



Full wwPDB EM Validation Report ⓘ

Mar 8, 2026 – 01:47 AM UTC

PDB ID : 8A43 / pdb_00008a43
EMDB ID : EMD-15135
Title : Human RNA polymerase I
Authors : Daiss, J.L.; Pilsl, M.; Straub, K.; Bleckmann, A.; Hoecherl, M.; Heiss, F.B.; Abascal-Palacios, G.; Ramsay, E.; Tluckova, K.; Mars, J.C.; Fuertges, T.; Bruckmann, A.; Rudack, T.; Bernecky, C.; Lamour, V.; Panov, K.; Vannini, A.; Moss, T.; Engel, C.
Deposited on : 2022-06-10
Resolution : 4.09 Å(reported)

This is a Full wwPDB EM Validation Report for a publicly released PDB entry.

We welcome your comments at validation@mail.wwpdb.org

A user guide is available at

<https://www.wwpdb.org/validation/2017/EMValidationReportHelp>

with specific help available everywhere you see the ⓘ symbol.

The types of validation reports are described at

<http://www.wwpdb.org/validation/2017/FAQs#types>.

The following versions of software and data (see [references ⓘ](#)) were used in the production of this report:

EMDB validation analysis : 0.0.1.dev132
MolProbity : 4-5-2 with Phenix2.0
Percentile statistics : 20250101.v01 (using entries in the PDB archive January 1st 2025)
EM percentile statistics : 202505.v01 (Using data in the EMDB archive up until May 2025)
MapQ : 1.9.13
Ideal geometry (proteins) : Engh & Huber (2001)
Ideal geometry (DNA, RNA) : Parkinson et al. (1996)
Validation Pipeline (wwPDB-VP) : 2.49

1 Overall quality at a glance

The following experimental techniques were used to determine the structure:
ELECTRON MICROSCOPY

The reported resolution of this entry is 4.09 Å.

Percentile scores (ranging between 0-100) for global validation metrics of the entry are shown in the following graphic. The table shows the number of entries on which the scores are based.

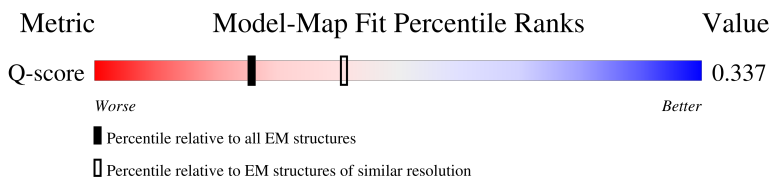
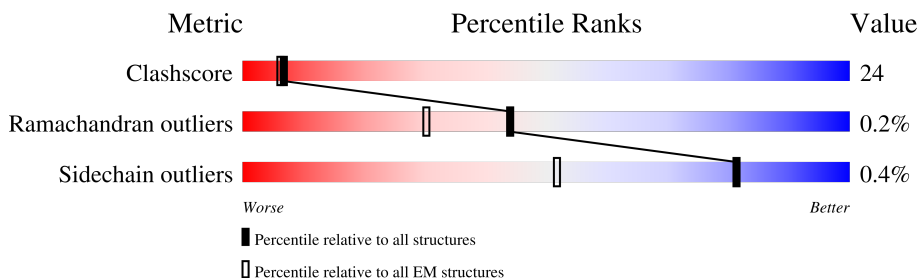







Metric	Whole archive (#Entries)	EM structures (#Entries)	Similar EM resolution (#Entries, resolution range(Å))
Clashscore	229148	23984	-
Ramachandran outliers	224038	23583	-
Sidechain outliers	223484	23102	-
Q-score	-	25397	6369 (3.59 - 4.59)

The table below summarises the geometric issues observed across the polymeric chains and their fit to the map. The red, orange, yellow and green segments of the bar indicate the fraction of residues that contain outliers for ≥ 3 , 2, 1 and 0 types of geometric quality criteria respectively. A grey segment represents the fraction of residues that are not modelled. The numeric value for each fraction is indicated below the corresponding segment, with a dot representing fractions $\leq 5\%$. The upper red bar (where present) indicates the fraction of residues that have poor fit to the EM map (all-atom inclusion $< 40\%$). The numeric value is given above the bar.

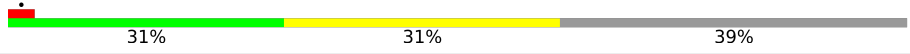
Mol	Chain	Length	Quality of chain
1	A	1720	
2	B	1135	
3	C	346	
4	E	210	

Continued on next page...

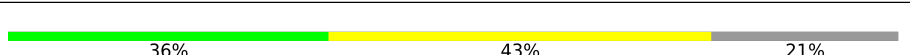
Continued from previous page...

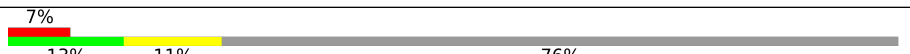
Mol	Chain	Length	Quality of chain
5	F	127	 31% 31% 39%
6	H	150	 59% 39%
7	I	126	 11% 24% 63%
8	J	67	 64% 33%
9	K	133	 46% 34% 20%
10	L	58	 36% 43% 21%
11	N	419	 10% 15% 75%
12	M	510	 7% 13% 11% 76%

2 Entry composition

There are 12 unique types of molecules in this entry. The entry contains 31109 atoms, of which 0 are hydrogens and 0 are deuteriums.

In the tables below, the AltConf column contains the number of residues with at least one atom in alternate conformation and the Trace column contains the number of residues modelled with at most 2 atoms.

- Molecule 1 is a protein called DNA-directed RNA polymerase I subunit RPA1.

Mol	Chain	Residues	Atoms					AltConf	Trace
			Total	C	N	O	S		
1	A	1549	12315	7818	2159	2255	83	0	0

- Molecule 2 is a protein called DNA-directed RNA polymerase I subunit RPA2.

Mol	Chain	Residues	Atoms					AltConf	Trace
			Total	C	N	O	S		
2	B	1131	8973	5748	1529	1624	72	0	0

- Molecule 3 is a protein called DNA-directed RNA polymerases I and III subunit RPAC1.

Mol	Chain	Residues	Atoms					AltConf	Trace
			Total	C	N	O	S		
3	C	306	2450	1548	437	455	10	0	0

- Molecule 4 is a protein called DNA-directed RNA polymerases I, II, and III subunit RPABC1.

Mol	Chain	Residues	Atoms					AltConf	Trace
			Total	C	N	O	S		
4	E	209	1715	1083	300	324	8	0	0

- Molecule 5 is a protein called DNA-directed RNA polymerases I, II, and III subunit RPABC2.

Mol	Chain	Residues	Atoms					AltConf	Trace
			Total	C	N	O	S		
5	F	78	627	402	106	114	5	0	0

- Molecule 6 is a protein called DNA-directed RNA polymerases I, II, and III subunit RPABC3.

Mol	Chain	Residues	Atoms					AltConf	Trace
			Total	C	N	O	S		
6	H	148	1186	750	194	237	5	0	0

- Molecule 7 is a protein called DNA-directed RNA polymerase I subunit RPA12.

Mol	Chain	Residues	Atoms					AltConf	Trace
			Total	C	N	O	S		
7	I	47	355	223	60	68	4	0	0

- Molecule 8 is a protein called DNA-directed RNA polymerases I, II, and III subunit RPABC5.

Mol	Chain	Residues	Atoms					AltConf	Trace
			Total	C	N	O	S		
8	J	66	524	339	88	91	6	0	0

- Molecule 9 is a protein called DNA-directed RNA polymerases I and III subunit RPAC2.

Mol	Chain	Residues	Atoms					AltConf	Trace
			Total	C	N	O	S		
9	K	107	856	531	153	165	7	0	0

- Molecule 10 is a protein called DNA-directed RNA polymerases I, II, and III subunit RPABC4.

Mol	Chain	Residues	Atoms					AltConf	Trace
			Total	C	N	O	S		
10	L	46	388	241	75	66	6	0	0

- Molecule 11 is a protein called DNA-directed RNA polymerase I subunit RPA49.

Mol	Chain	Residues	Atoms					AltConf	Trace
			Total	C	N	O	S		
11	N	105	832	518	154	154	6	0	0

- Molecule 12 is a protein called DNA-directed RNA polymerase I subunit RPA34.

Mol	Chain	Residues	Atoms					AltConf	Trace
			Total	C	N	O	S		
12	M	122	888	559	157	169	3	0	0

3 Residue-property plots

These plots are drawn for all protein, RNA, DNA and oligosaccharide chains in the entry. The first graphic for a chain summarises the proportions of the various outlier classes displayed in the second graphic. The second graphic shows the sequence view annotated by issues in geometry and atom inclusion in map density. Residues are color-coded according to the number of geometric quality criteria for which they contain at least one outlier: green = 0, yellow = 1, orange = 2 and red = 3 or more. A red diamond above a residue indicates a poor fit to the EM map for this residue (all-atom inclusion < 40%). Stretches of 2 or more consecutive residues without any outlier are shown as a green connector. Residues present in the sample, but not in the model, are shown in grey.

- Molecule 1: DNA-directed RNA polymerase I subunit RPA1

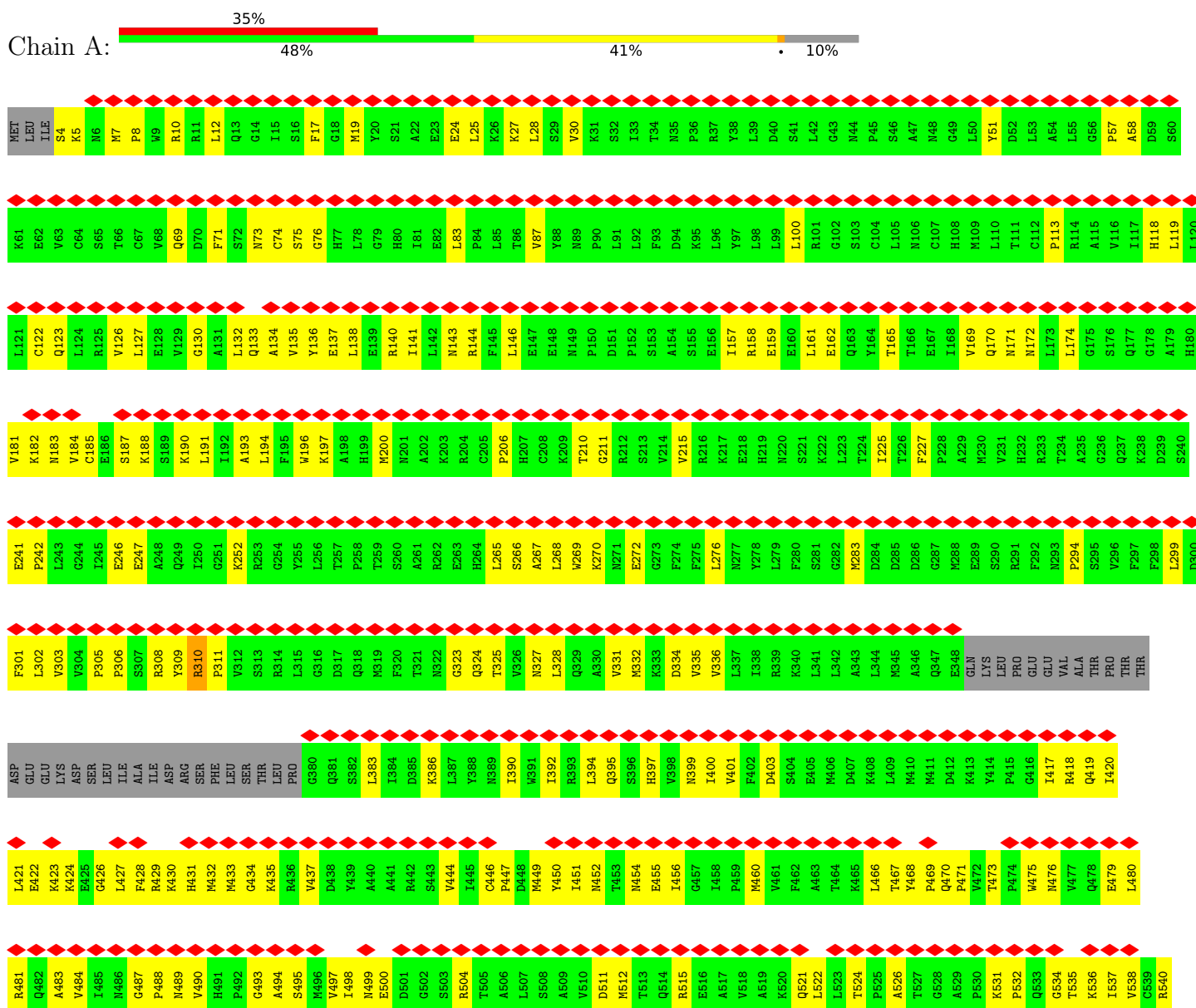



- Molecule 6: DNA-directed RNA polymerases I, II, and III subunit RPABC3

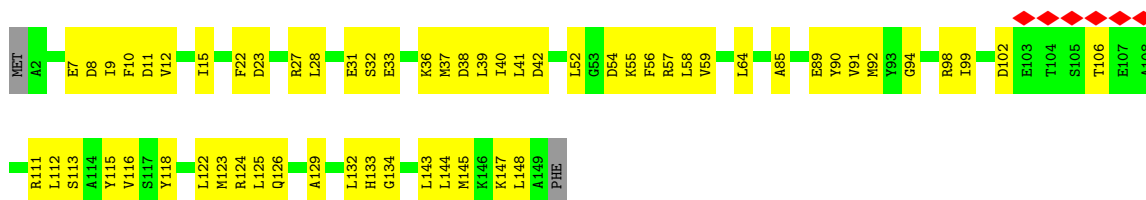

- Molecule 7: DNA-directed RNA polymerase I subunit RPA12

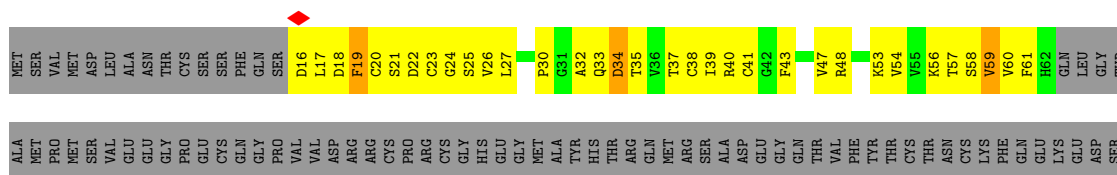

- Molecule 8: DNA-directed RNA polymerases I, II, and III subunit RPABC5



- Molecule 9: DNA-directed RNA polymerases I and III subunit RPAC2

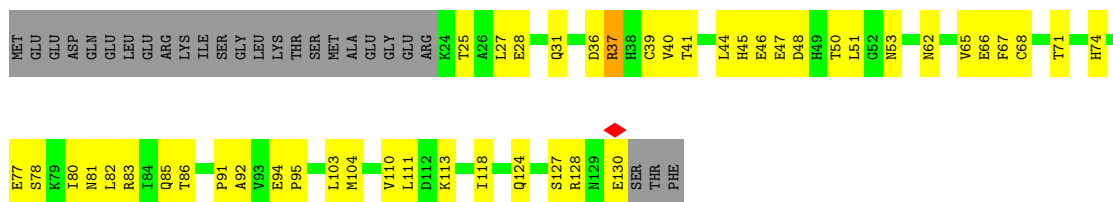

- Molecule 10: DNA-directed RNA polymerases I, II, and III subunit RPABC4

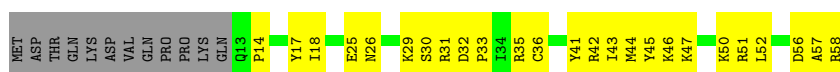

- Molecule 11: DNA-directed RNA polymerase I subunit RPA49

4 Experimental information

Property	Value	Source
EM reconstruction method	SINGLE PARTICLE	Depositor
Imposed symmetry	POINT, Not provided	
Number of particles used	108012	Depositor
Resolution determination method	FSC 0.143 CUT-OFF	Depositor
CTF correction method	NONE	Depositor
Microscope	JEOL CRYO ARM 200	Depositor
Voltage (kV)	200	Depositor
Electron dose ($e^-/\text{\AA}^2$)	40	Depositor
Minimum defocus (nm)	1200	Depositor
Maximum defocus (nm)	2700	Depositor
Magnification	Not provided	
Image detector	GATAN K2 SUMMIT (4k x 4k)	Depositor
Maximum map value	0.117	Depositor
Minimum map value	-0.059	Depositor
Average map value	0.001	Depositor
Map value standard deviation	0.004	Depositor
Recommended contour level	0.0154	Depositor
Map size (\AA)	286.60742, 286.60742, 286.60742	wwPDB
Map dimensions	190, 190, 190	wwPDB
Map angles ($^\circ$)	90.0, 90.0, 90.0	wwPDB
Pixel spacing (\AA)	1.5084602, 1.5084602, 1.5084602	Depositor

5 Model quality [i](#)

5.1 Standard geometry [i](#)

The Z score for a bond length (or angle) is the number of standard deviations the observed value is removed from the expected value. A bond length (or angle) with $|Z| > 5$ is considered an outlier worth inspection. RMSZ is the root-mean-square of all Z scores of the bond lengths (or angles).

Mol	Chain	Bond lengths		Bond angles	
		RMSZ	# Z >5	RMSZ	# Z >5
1	A	0.32	0/12574	0.58	2/16983 (0.0%)
2	B	0.47	0/9193	0.67	3/12442 (0.0%)
3	C	0.44	0/2498	0.61	0/3386
4	E	0.30	0/1745	0.56	0/2358
5	F	0.25	0/637	0.56	0/861
6	H	0.35	0/1207	0.59	0/1628
7	I	0.32	0/361	0.81	0/489
8	J	0.56	0/533	0.75	2/719 (0.3%)
9	K	0.41	0/871	0.59	0/1174
10	L	0.41	0/394	0.65	0/524
11	N	0.27	0/848	0.53	0/1142
12	M	0.25	0/914	0.54	0/1251
All	All	0.38	0/31775	0.61	7/42957 (0.0%)

Chiral center outliers are detected by calculating the chiral volume of a chiral center and verifying if the center is modelled as a planar moiety or with the opposite hand. A planarity outlier is detected by checking planarity of atoms in a peptide group, atoms in a mainchain group or atoms of a sidechain that are expected to be planar.

Mol	Chain	#Chirality outliers	#Planarity outliers
1	A	0	4
2	B	0	3
3	C	0	1
7	I	0	2
9	K	0	1
12	M	0	2
All	All	0	13

There are no bond length outliers.

All (7) bond angle outliers are listed below:

Mol	Chain	Res	Type	Atoms	Z	Observed(°)	Ideal(°)
2	B	802	ARG	N-CA-C	-9.04	102.75	113.88

Continued on next page...

Continued from previous page...

Mol	Chain	Res	Type	Atoms	Z	Observed(°)	Ideal(°)
1	A	802	ILE	N-CA-C	-5.51	108.48	113.71
2	B	811	GLY	CA-C-N	-5.30	113.07	123.56
2	B	811	GLY	C-N-CA	-5.30	113.07	123.56
8	J	55	LEU	CA-C-N	-5.04	115.66	121.71
8	J	55	LEU	C-N-CA	-5.04	115.66	121.71
1	A	995	HIS	N-CA-C	5.04	114.69	108.19

There are no chirality outliers.

All (13) planarity outliers are listed below:

Mol	Chain	Res	Type	Group
1	A	1184	LYS	Peptide
1	A	1257	ALA	Peptide
1	A	310	ARG	Peptide
1	A	664	LYS	Peptide
2	B	218	GLU	Peptide
2	B	258	SER	Peptide
2	B	270	LYS	Peptide
3	C	137	THR	Peptide
7	I	19	PHE	Peptide
7	I	57	THR	Peptide
9	K	37	ARG	Peptide
12	M	126	SER	Peptide
12	M	136	SER	Peptide

5.2 Too-close contacts [\(i\)](#)

In the following table, the Non-H and H(model) columns list the number of non-hydrogen atoms and hydrogen atoms in the chain respectively. The H(added) column lists the number of hydrogen atoms added and optimized by MolProbity. The Clashes column lists the number of clashes within the asymmetric unit, whereas Symm-Clashes lists symmetry-related clashes.

Mol	Chain	Non-H	H(model)	H(added)	Clashes	Symm-Clashes
1	A	12315	0	12425	688	0
2	B	8973	0	8954	459	0
3	C	2450	0	2452	102	0
4	E	1715	0	1733	119	0
5	F	627	0	659	38	0
6	H	1186	0	1147	46	0
7	I	355	0	345	43	0
8	J	524	0	544	21	0

Continued on next page...

Continued from previous page...

Mol	Chain	Non-H	H(model)	H(added)	Clashes	Symm-Clashes
9	K	856	0	840	43	0
10	L	388	0	395	24	0
11	N	832	0	812	84	0
12	M	888	0	889	58	0
All	All	31109	0	31195	1525	0

The all-atom clashscore is defined as the number of clashes found per 1000 atoms (including hydrogen atoms). The all-atom clashscore for this structure is 24.

All (1525) close contacts within the same asymmetric unit are listed below, sorted by their clash magnitude.

Atom-1	Atom-2	Interatomic distance (Å)	Clash overlap (Å)
1:A:704:ASN:H	1:A:1043:ASN:HD21	1.06	1.01
1:A:1700:LEU:HD22	2:B:1054:LEU:HD13	1.45	0.96
11:N:91:ILE:HB	11:N:100:GLU:HB3	1.52	0.90
2:B:180:ARG:NH2	2:B:471:CYS:SG	2.47	0.88
1:A:933:LYS:NZ	2:B:642:MET:O	2.08	0.87
1:A:1539:ASP:O	1:A:1543:LEU:N	2.08	0.85
2:B:347:CYS:SG	2:B:351:ARG:NH1	2.49	0.85
1:A:704:ASN:HD21	1:A:740:ARG:HG3	1.40	0.85
5:F:97:LEU:HA	5:F:102:ILE:HD11	1.59	0.84
5:F:110:LEU:HB3	5:F:111:PRO:HD2	1.57	0.84
3:C:109:ARG:NH2	8:J:3:ILE:O	2.10	0.84
2:B:940:LEU:O	8:J:46:ARG:NH2	2.10	0.83
2:B:179:ILE:HD13	2:B:454:CYS:HB3	1.58	0.83
1:A:1125:TYR:O	1:A:1132:ARG:NH2	2.11	0.83
1:A:446:CYS:SG	1:A:576:ARG:NH1	2.52	0.82
6:H:33:GLU:O	6:H:36:LYS:NZ	2.13	0.81
1:A:797:LEU:HD13	2:B:917:PRO:HB2	1.60	0.81
1:A:1028:LYS:O	1:A:1031:PHE:N	2.14	0.81
2:B:802:ARG:HH12	2:B:824:PRO:HD3	1.46	0.80
2:B:217:GLU:O	2:B:219:HIS:ND1	2.15	0.80
11:N:11:TRP:HH2	12:M:53:PRO:HB2	1.46	0.80
7:I:22:ASP:H	11:N:66:ARG:HE	1.31	0.79
2:B:802:ARG:NH1	2:B:824:PRO:HD3	1.98	0.79
1:A:1119:GLU:OE1	1:A:1122:ARG:NH2	2.16	0.79
9:K:47:GLU:HG3	9:K:48:ASP:H	1.47	0.79
1:A:1055:GLU:O	1:A:1059:ARG:NH2	2.16	0.78
7:I:35:THR:HA	7:I:47:VAL:HB	1.65	0.78
1:A:651:GLU:N	1:A:651:GLU:OE1	2.14	0.78
2:B:515:THR:HG22	2:B:516:ALA:H	1.48	0.78

Continued on next page...

Continued from previous page...

Atom-1	Atom-2	Interatomic distance (Å)	Clash overlap (Å)
1:A:1495:PRO:HG2	1:A:1498:MET:HE3	1.64	0.78
1:A:140:ARG:NH2	4:E:119:VAL:O	2.16	0.78
1:A:972:ARG:HH21	2:B:509:GLY:HA2	1.49	0.78
1:A:967:HIS:HD2	2:B:682:SER:OG	1.67	0.78
7:I:35:THR:HG22	7:I:47:VAL:H	1.49	0.77
1:A:1297:ILE:HG21	1:A:1544:VAL:HG11	1.66	0.77
1:A:75:SER:H	2:B:1080:LEU:HD22	1.49	0.77
2:B:625:ASN:HD21	2:B:627:ALA:HB3	1.48	0.77
2:B:897:TRP:HB3	2:B:902:MET:HE2	1.66	0.77
1:A:1107:SER:OG	1:A:1118:GLN:NE2	2.17	0.77
3:C:96:ASN:ND2	3:C:207:GLU:OE2	2.17	0.77
1:A:903:LYS:HZ3	2:B:753:MET:HE1	1.49	0.76
11:N:86:ARG:HH12	12:M:53:PRO:HD3	1.48	0.76
2:B:719:SER:OG	2:B:723:ARG:NH1	2.18	0.76
1:A:7:MET:HE3	1:A:8:PRO:HD2	1.66	0.76
4:E:167:GLU:O	4:E:172:ARG:NH2	2.19	0.76
2:B:92:ILE:O	10:L:35:ARG:NH2	2.19	0.76
2:B:626:LEU:HA	12:M:131:GLN:HE22	1.51	0.75
3:C:116:HIS:HB2	3:C:193:VAL:HG22	1.68	0.75
1:A:73:ASN:HB3	2:B:1081:LEU:HB3	1.68	0.75
3:C:221:ASP:OD2	10:L:58:ARG:NH2	2.17	0.75
1:A:1117:THR:HA	1:A:1120:MET:HE2	1.68	0.75
2:B:162:GLU:OE1	2:B:735:TYR:OH	2.03	0.75
1:A:1154:ILE:HD11	5:F:52:ILE:HA	1.66	0.75
1:A:133:GLN:HB3	4:E:210:GLN:HE21	1.49	0.75
2:B:54:LEU:HA	2:B:57:ALA:HB3	1.68	0.75
2:B:186:ARG:HH22	2:B:637:MET:HB2	1.51	0.75
1:A:1295:GLN:HE21	1:A:1296:LYS:HG2	1.52	0.75
2:B:930:ILE:HD13	2:B:959:LEU:HD12	1.69	0.75
3:C:149:ASN:ND2	3:C:161:GLU:O	2.20	0.75
1:A:828:ARG:HH22	1:A:844:GLY:HA3	1.51	0.74
2:B:567:ASP:OD1	2:B:567:ASP:N	2.19	0.74
1:A:435:LYS:HG2	2:B:1058:LEU:HD23	1.68	0.74
2:B:194:ILE:HG13	2:B:363:GLU:HG3	1.68	0.74
2:B:232:GLY:O	2:B:281:SER:OG	2.04	0.74
9:K:37:ARG:HB3	9:K:91:PRO:HB3	1.69	0.74
2:B:1096:TYR:HB2	2:B:1107:ILE:HG13	1.70	0.74
6:H:56:PHE:HB3	6:H:147:LYS:HA	1.69	0.74
2:B:178:VAL:HG21	2:B:469:PHE:HE1	1.53	0.73
9:K:36:ASP:OD2	9:K:37:ARG:NH1	2.20	0.73
3:C:96:ASN:HB2	10:L:50:LYS:HG2	1.70	0.73

Continued on next page...

Continued from previous page...

Atom-1	Atom-2	Interatomic distance (Å)	Clash overlap (Å)
11:N:24:VAL:HG23	12:M:95:LEU:HB2	1.68	0.73
1:A:418:ARG:O	1:A:422:GLU:HB2	1.87	0.73
1:A:1324:HIS:CE1	1:A:1335:PRO:HD3	2.23	0.73
7:I:22:ASP:N	11:N:66:ARG:HE	1.87	0.73
2:B:260:SER:HB2	11:N:111:PRO:HG2	1.70	0.73
1:A:1113:ARG:HD2	1:A:1118:GLN:HB3	1.70	0.73
1:A:76:GLY:HA3	1:A:306:PRO:HB3	1.70	0.72
1:A:925:ARG:HG2	1:A:926:PRO:HD2	1.70	0.72
1:A:1342:MET:HG2	1:A:1346:PHE:CD2	2.24	0.72
2:B:934:ALA:HA	2:B:962:PHE:HE2	1.52	0.72
2:B:257:VAL:HG22	2:B:259:PHE:HB2	1.69	0.72
1:A:181:VAL:HG12	1:A:182:LYS:H	1.54	0.72
1:A:1699:CYS:HB3	1:A:1706:VAL:HG13	1.69	0.72
4:E:29:THR:N	4:E:32:GLU:OE1	2.21	0.72
3:C:270:LYS:NZ	3:C:271:LYS:O	2.17	0.72
1:A:1127:LEU:O	1:A:1132:ARG:NH2	2.21	0.72
2:B:302:ASN:OD1	2:B:320:ASN:ND2	2.23	0.72
1:A:916:LEU:HD22	1:A:951:VAL:HG11	1.69	0.72
4:E:172:ARG:NE	4:E:210:GLN:OE1	2.23	0.71
6:H:15:ILE:HD11	6:H:52:LEU:HA	1.72	0.71
11:N:92:LEU:HB2	12:M:41:GLU:HB2	1.72	0.71
1:A:452:ASN:HB2	1:A:455:GLU:HB3	1.71	0.71
2:B:642:MET:SD	2:B:658:HIS:NE2	2.63	0.71
2:B:885:SER:OG	2:B:886:ARG:N	2.21	0.71
1:A:796:THR:HG21	2:B:992:ILE:HA	1.72	0.71
1:A:1503:GLN:HA	1:A:1506:ARG:HD2	1.72	0.71
2:B:261:ASP:OD1	2:B:262:TYR:N	2.24	0.71
2:B:263:GLN:HG2	11:N:30:ASN:HD21	1.55	0.71
2:B:694:GLN:HE22	2:B:1003:ARG:HE	1.39	0.71
1:A:399:ASN:O	1:A:403:ASP:N	2.23	0.70
1:A:631:ILE:HD12	1:A:632:GLN:H	1.56	0.70
2:B:498:CYS:SG	2:B:668:SER:N	2.61	0.70
2:B:312:LEU:HD13	2:B:327:LEU:HD12	1.72	0.70
11:N:46:ASN:ND2	11:N:57:GLN:OE1	2.24	0.70
1:A:1498:MET:HG2	1:A:1501:ARG:HE	1.55	0.70
2:B:697:GLY:HA3	2:B:737:ILE:HD12	1.73	0.70
12:M:80:TYR:HA	12:M:119:GLU:HA	1.72	0.70
1:A:801:ASP:O	1:A:892:ASN:ND2	2.24	0.70
1:A:1305:MET:HA	1:A:1310:ASN:HA	1.71	0.70
2:B:1054:LEU:HG	2:B:1058:LEU:HD13	1.74	0.70
2:B:339:ASN:OD1	2:B:340:THR:N	2.24	0.70

Continued on next page...

Continued from previous page...

Atom-1	Atom-2	Interatomic distance (Å)	Clash overlap (Å)
3:C:263:GLU:OE2	3:C:274:ARG:NH1	2.24	0.70
1:A:127:LEU:HD11	1:A:191:LEU:HD12	1.73	0.70
1:A:957:THR:HB	2:B:954:GLU:HA	1.74	0.70
1:A:1253:MET:O	1:A:1658:ASN:ND2	2.25	0.70
1:A:266:SER:HA	1:A:294:PRO:HG2	1.74	0.70
5:F:56:TYR:H	5:F:123:LEU:HD22	1.56	0.70
1:A:991:CYS:HB3	1:A:1253:MET:HE1	1.72	0.69
12:M:83:LEU:HD22	12:M:116:ARG:HG3	1.74	0.69
10:L:56:ASP:OD2	10:L:57:ALA:N	2.25	0.69
1:A:429:ARG:NH1	1:A:1675:GLU:O	2.25	0.69
1:A:855:GLN:O	1:A:859:ASN:ND2	2.20	0.69
1:A:1052:HIS:HB3	1:A:1055:GLU:HB3	1.75	0.69
1:A:887:ARG:HD3	1:A:891:GLU:HB3	1.74	0.69
2:B:770:HIS:ND1	2:B:876:ASN:OD1	2.26	0.69
11:N:81:CYS:O	11:N:85:CYS:N	2.20	0.69
11:N:94:LYS:N	12:M:39:ASP:O	2.20	0.69
1:A:1566:GLU:OE2	1:A:1574:LYS:NZ	2.25	0.69
2:B:179:ILE:HD11	2:B:434:PHE:HE1	1.58	0.68
7:I:34:ASP:OD1	7:I:34:ASP:N	2.24	0.68
1:A:675:ILE:HG12	6:H:92:MET:HG2	1.75	0.68
11:N:48:ASP:OD2	11:N:51:ASN:ND2	2.26	0.68
1:A:935:LEU:O	1:A:937:CYS:N	2.25	0.68
2:B:439:LEU:HB3	2:B:450:ASP:HB2	1.74	0.68
4:E:173:ILE:O	4:E:210:GLN:N	2.26	0.68
1:A:479:GLU:OE1	1:A:543:LYS:NZ	2.25	0.68
9:K:41:THR:OG1	9:K:83:ARG:NE	2.26	0.68
2:B:255:ALA:O	2:B:297:GLN:NE2	2.27	0.68
1:A:4:SER:OG	1:A:5:LYS:N	2.28	0.67
1:A:1327:TYR:HB2	1:A:1331:LYS:HD2	1.75	0.67
2:B:470:ARG:NH2	2:B:515:THR:O	2.25	0.67
2:B:700:LEU:HD11	2:B:706:ARG:HD2	1.76	0.67
1:A:310:ARG:HH21	1:A:325:THR:HA	1.58	0.67
3:C:96:ASN:HD22	10:L:50:LYS:HE2	1.60	0.67
1:A:171:ASN:OD1	1:A:172:ASN:ND2	2.27	0.67
1:A:51:TYR:HE1	1:A:310:ARG:HD3	1.59	0.67
1:A:1075:TRP:CD2	1:A:1142:CYS:HB3	2.30	0.67
2:B:261:ASP:O	2:B:264:ILE:N	2.27	0.67
6:H:102:ASP:OD1	6:H:106:THR:OG1	2.11	0.67
1:A:620:VAL:HG22	1:A:627:LEU:HD12	1.77	0.67
3:C:97:ASN:HD22	3:C:103:ASP:HB3	1.59	0.67
2:B:905:THR:HG22	2:B:906:GLU:H	1.60	0.67

Continued on next page...

Continued from previous page...

Atom-1	Atom-2	Interatomic distance (Å)	Clash overlap (Å)
3:C:156:SER:HA	3:C:162:LEU:HD11	1.76	0.67
7:I:23:CYS:O	11:N:66:ARG:HG3	1.94	0.67
1:A:1004:ASP:OD2	1:A:1008:ARG:NH2	2.28	0.66
1:A:1046:VAL:O	1:A:1050:SER:OG	2.13	0.66
1:A:749:LEU:HB3	1:A:754:TYR:HE1	1.58	0.66
2:B:757:MET:N	2:B:894:SER:OG	2.29	0.66
2:B:934:ALA:HA	2:B:962:PHE:CE2	2.29	0.66
6:H:64:LEU:HD11	6:H:144:LEU:HD21	1.77	0.66
2:B:766:ARG:NH2	8:J:10:CYS:O	2.24	0.66
1:A:447:PRO:HB2	1:A:579:TYR:CE1	2.31	0.66
1:A:1665:ASN:ND2	1:A:1667:SER:O	2.27	0.66
1:A:1306:GLU:OE1	7:I:48:ARG:NH2	2.29	0.66
1:A:606:ALA:HA	1:A:609:TYR:HD2	1.60	0.66
2:B:854:VAL:HG13	10:L:44:MET:HB2	1.78	0.66
7:I:38:CYS:SG	7:I:39:ILE:N	2.69	0.66
1:A:310:ARG:HG3	1:A:324:GLN:HE21	1.61	0.66
1:A:1352:GLU:HA	1:A:1355:LYS:HE3	1.76	0.66
1:A:1002:GLN:NE2	5:F:111:PRO:O	2.29	0.66
6:H:27:ARG:NE	6:H:42:ASP:OD1	2.25	0.66
11:N:86:ARG:NH1	12:M:51:PHE:O	2.29	0.65
2:B:195:ARG:HD3	2:B:197:LYS:HB3	1.77	0.65
1:A:182:LYS:NZ	1:A:1009:ASP:OD2	2.28	0.65
2:B:823:ASP:O	2:B:841:TYR:N	2.28	0.65
2:B:140:MET:HB2	2:B:170:PHE:HE2	1.61	0.65
3:C:142:LEU:HD23	3:C:210:LEU:HD23	1.79	0.65
1:A:113:PRO:HG3	1:A:206:PRO:HG2	1.78	0.65
1:A:551:ASN:HB3	1:A:595:ASN:HD21	1.62	0.65
1:A:821:HIS:O	1:A:825:GLN:NE2	2.30	0.65
1:A:1621:ILE:HD13	1:A:1648:MET:HE3	1.78	0.65
2:B:548:ARG:HG3	2:B:550:TYR:CZ	2.32	0.65
1:A:1257:ALA:O	1:A:1259:ILE:N	2.30	0.65
2:B:88:PRO:HB2	2:B:859:THR:HG21	1.78	0.65
6:H:64:LEU:HD21	6:H:85:ALA:HB2	1.78	0.65
1:A:677:LYS:HB2	6:H:91:VAL:H	1.61	0.65
1:A:1221:GLU:HB2	1:A:1222:PRO:HD3	1.79	0.65
12:M:140:GLN:NE2	12:M:141:ILE:O	2.30	0.65
1:A:797:LEU:HD21	2:B:921:PRO:HD3	1.78	0.64
2:B:227:HIS:CE1	2:B:237:ASN:HD22	2.15	0.64
1:A:1034:PRO:HB2	1:A:1035:LYS:HZ2	1.61	0.64
12:M:31:SER:HA	12:M:97:PRO:HG2	1.78	0.64
1:A:428:PHE:CD1	1:A:432:MET:HG3	2.32	0.64

Continued on next page...

Continued from previous page...

Atom-1	Atom-2	Interatomic distance (Å)	Clash overlap (Å)
1:A:633:ASP:OD2	2:B:753:MET:HG2	1.98	0.64
1:A:1305:MET:HB3	1:A:1310:ASN:HD22	1.60	0.64
2:B:793:VAL:H	2:B:828:TYR:HA	1.63	0.64
3:C:163:TYR:CE1	3:C:204:PRO:HD3	2.33	0.64
1:A:428:PHE:O	2:B:1042:ARG:NH2	2.31	0.64
1:A:978:THR:O	1:A:982:THR:HG23	1.95	0.64
2:B:594:GLU:OE2	2:B:618:ARG:NE	2.30	0.64
11:N:61:ALA:HA	11:N:70:VAL:HA	1.77	0.64
11:N:84:LEU:HA	12:M:49:ALA:HB2	1.78	0.64
1:A:1052:HIS:ND1	5:F:126:THR:OG1	2.29	0.64
2:B:1003:ARG:NH1	2:B:1004:HIS:O	2.30	0.64
11:N:60:LEU:O	11:N:71:GLY:N	2.26	0.64
2:B:292:GLU:N	2:B:292:GLU:OE2	2.31	0.64
2:B:626:LEU:HA	12:M:131:GLN:NE2	2.11	0.64
1:A:132:LEU:HD13	4:E:172:ARG:NH2	2.13	0.64
1:A:573:LYS:NZ	2:B:1008:ASP:OD2	2.21	0.64
2:B:762:ALA:O	2:B:765:GLU:N	2.28	0.64
1:A:1324:HIS:O	1:A:1328:GLN:CB	2.46	0.63
12:M:45:ILE:HG23	12:M:115:LEU:HB2	1.79	0.63
1:A:847:GLN:HA	1:A:850:HIS:CD2	2.34	0.63
11:N:80:LYS:O	11:N:84:LEU:N	2.30	0.63
2:B:779:ILE:HG13	2:B:867:VAL:HB	1.80	0.63
4:E:31:ASP:OD1	4:E:31:ASP:N	2.30	0.63
4:E:52:ARG:NH2	4:E:107:GLN:OE1	2.32	0.63
1:A:1699:CYS:HA	1:A:1702:VAL:HG22	1.81	0.63
1:A:1337:ASP:OD1	1:A:1337:ASP:N	2.31	0.63
2:B:344:TYR:OH	2:B:543:ASP:OD1	2.11	0.63
1:A:1130:GLU:OE2	1:A:1130:GLU:N	2.31	0.63
1:A:1340:ARG:O	1:A:1344:THR:OG1	2.11	0.63
2:B:857:ASN:HB2	2:B:862:GLY:HA3	1.81	0.63
1:A:1110:ARG:HH21	1:A:1111:ASN:HD22	1.46	0.63
2:B:791:SER:OG	2:B:864:PHE:O	2.16	0.63
10:L:26:ASN:ND2	10:L:36:CYS:SG	2.71	0.63
1:A:1316:GLN:OE1	1:A:1317:LEU:N	2.32	0.62
4:E:27:LEU:HG	4:E:64:HIS:CG	2.33	0.62
1:A:955:PHE:O	1:A:956:LEU:HD23	1.99	0.62
1:A:1053:LEU:O	1:A:1056:VAL:C	2.41	0.62
5:F:69:ARG:NH2	5:F:101:LYS:O	2.32	0.62
1:A:137:GLU:HG3	4:E:187:ARG:HG2	1.81	0.62
1:A:584:ALA:HB2	1:A:627:LEU:HD21	1.81	0.62
1:A:1051:GLN:OE1	1:A:1051:GLN:N	2.32	0.62

Continued on next page...

Continued from previous page...

Atom-1	Atom-2	Interatomic distance (Å)	Clash overlap (Å)
11:N:92:LEU:O	12:M:41:GLU:N	2.33	0.62
1:A:83:LEU:HD22	1:A:302:LEU:HD11	1.81	0.62
7:I:25:SER:OG	7:I:26:VAL:N	2.30	0.62
1:A:1144:ASP:N	1:A:1144:ASP:OD1	2.33	0.62
2:B:949:PRO:HB2	2:B:950:PHE:CD2	2.35	0.62
6:H:133:HIS:CD2	6:H:134:GLY:H	2.17	0.62
11:N:11:TRP:CH2	12:M:53:PRO:HB2	2.33	0.62
2:B:696:MET:HG3	2:B:712:TYR:HB3	1.81	0.62
9:K:39:CYS:HA	9:K:85:GLN:HG2	1.80	0.62
4:E:62:VAL:HG22	4:E:71:GLN:HB2	1.80	0.61
12:M:81:ARG:N	12:M:118:LEU:O	2.29	0.61
2:B:981:SER:OG	2:B:982:GLY:N	2.30	0.61
3:C:112:LEU:HB3	8:J:6:ARG:HD2	1.81	0.61
3:C:242:LEU:HD21	3:C:298:ARG:HD3	1.82	0.61
1:A:1287:ARG:HG3	1:A:1555:ALA:HB2	1.82	0.61
1:A:1612:TYR:HE1	4:E:142:HIS:CD2	2.18	0.61
3:C:334:ARG:NE	9:K:104:MET:SD	2.74	0.61
1:A:1344:THR:O	1:A:1348:LYS:NZ	2.29	0.61
1:A:452:ASN:OD1	1:A:567:ARG:NH2	2.33	0.61
3:C:90:GLU:HG2	3:C:224:LYS:HZ1	1.65	0.61
10:L:25:GLU:N	10:L:25:GLU:OE1	2.31	0.61
1:A:616:GLN:HA	1:A:766:TYR:CE1	2.35	0.61
2:B:275:ASP:OD1	2:B:277:PHE:N	2.33	0.61
1:A:619:LEU:HA	1:A:626:PRO:HA	1.81	0.61
2:B:825:TYR:N	2:B:839:MET:O	2.34	0.61
1:A:1083:LEU:HD23	1:A:1083:LEU:H	1.66	0.61
1:A:1175:ALA:HB2	1:A:1189:LEU:HD21	1.82	0.61
2:B:582:LYS:NZ	2:B:593:MET:O	2.31	0.61
2:B:583:VAL:HG13	2:B:584:LEU:HD12	1.81	0.61
2:B:980:TYR:OH	3:C:301:ARG:NH1	2.34	0.61
2:B:903:PRO:HB2	2:B:979:LEU:HD11	1.83	0.61
10:L:30:SER:O	10:L:31:ARG:NH1	2.34	0.61
1:A:1050:SER:O	5:F:126:THR:OG1	2.20	0.60
1:A:1089:PHE:CD1	4:E:27:LEU:HD22	2.36	0.60
2:B:540:THR:HG21	2:B:546:PRO:HB3	1.81	0.60
2:B:825:TYR:HB3	2:B:826:TYR:CD1	2.35	0.60
6:H:11:ASP:HB2	6:H:55:LYS:HG3	1.83	0.60
12:M:65:GLY:O	12:M:84:SER:OG	2.19	0.60
1:A:1145:PRO:O	1:A:1148:SER:OG	2.16	0.60
1:A:1614:ILE:O	1:A:1617:ALA:N	2.34	0.60
1:A:1273:LYS:O	1:A:1275:LEU:N	2.34	0.60

Continued on next page...

Continued from previous page...

Atom-1	Atom-2	Interatomic distance (Å)	Clash overlap (Å)
2:B:224:MET:HE1	2:B:332:ILE:HG23	1.83	0.60
2:B:752:ASP:HB2	2:B:916:ASN:HB2	1.82	0.60
1:A:1604:ASP:CG	1:A:1606:HIS:H	2.08	0.60
1:A:833:LEU:HD12	1:A:834:PRO:HD2	1.84	0.60
1:A:1274:ALA:O	1:A:1278:VAL:HB	2.01	0.60
1:A:1312:PHE:HB3	1:A:1532:PRO:HA	1.83	0.60
1:A:1604:ASP:OD1	1:A:1605:ILE:N	2.34	0.60
2:B:623:VAL:HG21	2:B:658:HIS:HD2	1.67	0.60
4:E:47:LYS:NZ	4:E:52:ARG:HD2	2.16	0.60
2:B:514:LEU:HD23	2:B:518:CYS:SG	2.41	0.60
2:B:704:GLN:OE1	2:B:851:ASN:ND2	2.32	0.60
1:A:132:LEU:HD13	4:E:172:ARG:HH21	1.66	0.60
1:A:1559:ILE:HD11	1:A:1584:ASN:HB3	1.84	0.60
1:A:1673:THR:HG23	2:B:1042:ARG:HH22	1.67	0.60
2:B:525:VAL:HG11	2:B:590:PRO:HG3	1.84	0.60
2:B:739:THR:HG21	2:B:769:ALA:HB2	1.83	0.60
8:J:17:LYS:HB3	8:J:38:LEU:HD13	1.83	0.60
2:B:932:SER:OG	2:B:995:GLY:HA3	2.02	0.60
1:A:1053:LEU:HD12	1:A:1198:LEU:HD12	1.84	0.60
1:A:1616:ALA:HA	4:E:144:LEU:HD13	1.83	0.59
2:B:275:ASP:OD1	2:B:278:LEU:N	2.32	0.59
6:H:38:ASP:N	6:H:38:ASP:OD1	2.30	0.59
1:A:140:ARG:HH21	4:E:123:PRO:HD3	1.66	0.59
1:A:813:GLN:NE2	2:B:954:GLU:OE2	2.35	0.59
1:A:1706:VAL:HG23	2:B:1051:SER:OG	2.02	0.59
10:L:14:PRO:HB2	10:L:29:LYS:HE3	1.84	0.59
1:A:1355:LYS:HA	1:A:1358:ASN:HD21	1.67	0.59
11:N:11:TRP:CZ3	11:N:13:TYR:HB2	2.37	0.59
1:A:1622:GLU:HG3	1:A:1641:LEU:HB3	1.85	0.59
2:B:615:THR:O	2:B:618:ARG:NH1	2.35	0.59
1:A:577:LEU:HD12	1:A:578:HIS:H	1.67	0.59
1:A:1031:PHE:HE2	1:A:1040:LEU:HD11	1.67	0.59
1:A:470:GLN:HB3	1:A:480:LEU:HD21	1.85	0.59
1:A:751:LYS:HG3	1:A:901:GLY:HA3	1.85	0.59
1:A:887:ARG:O	1:A:892:ASN:HB2	2.02	0.59
1:A:1005:LEU:HD13	1:A:1151:ARG:HH21	1.67	0.59
4:E:133:GLN:HA	4:E:136:LEU:HG	1.84	0.59
12:M:71:GLY:N	12:M:78:HIS:O	2.34	0.59
1:A:677:LYS:HB3	1:A:678:PRO:HD3	1.85	0.59
1:A:1304:CYS:HB2	1:A:1314:VAL:HG13	1.85	0.59
2:B:417:MET:SD	2:B:417:MET:N	2.75	0.59

Continued on next page...

Continued from previous page...

Atom-1	Atom-2	Interatomic distance (Å)	Clash overlap (Å)
1:A:460:MET:HG3	1:A:570:PRO:HA	1.84	0.59
1:A:1110:ARG:NH2	1:A:1111:ASN:HD22	2.01	0.59
2:B:916:ASN:HD21	2:B:918:HIS:HB2	1.68	0.59
2:B:941:HIS:CE1	12:M:143:PRO:HD2	2.38	0.59
4:E:26:TYR:HA	4:E:64:HIS:CE1	2.37	0.59
4:E:36:THR:HG22	4:E:38:GLU:H	1.67	0.59
7:I:38:CYS:SG	7:I:40:ARG:N	2.72	0.59
1:A:1034:PRO:HB2	1:A:1035:LYS:NZ	2.17	0.59
2:B:201:ARG:HB2	2:B:205:TYR:HE2	1.66	0.59
2:B:544:GLY:O	2:B:546:PRO:HD3	2.03	0.59
4:E:163:TYR:HB2	4:E:165:LEU:HD22	1.84	0.59
11:N:42:THR:OG1	11:N:61:ALA:O	2.15	0.59
12:M:32:LEU:O	12:M:36:THR:HG23	2.03	0.59
2:B:64:PHE:CE1	2:B:397:LYS:HB2	2.37	0.58
4:E:63:ALA:N	4:E:70:ASP:O	2.34	0.58
1:A:633:ASP:HA	2:B:918:HIS:CE1	2.37	0.58
2:B:521:VAL:HG22	2:B:592:TRP:HD1	1.68	0.58
3:C:253:LEU:HB3	3:C:262:ILE:HD13	1.85	0.58
1:A:1011:ASP:HA	1:A:1694:ARG:NH2	2.18	0.58
1:A:637:SER:HG	1:A:785:PHE:HD1	1.48	0.58
1:A:1341:PHE:CZ	1:A:1345:ARG:HG3	2.38	0.58
3:C:103:ASP:OD1	3:C:104:GLU:N	2.37	0.58
1:A:1100:VAL:HG11	1:A:1120:MET:HG2	1.85	0.58
3:C:138:LEU:HB2	3:C:214:CYS:HB2	1.85	0.58
2:B:625:ASN:OD1	2:B:626:LEU:N	2.37	0.58
2:B:399:ALA:HB2	2:B:422:MET:SD	2.44	0.58
2:B:700:LEU:HA	2:B:735:TYR:HE2	1.69	0.58
2:B:741:ALA:HB2	2:B:768:PHE:HZ	1.69	0.58
3:C:116:HIS:ND1	3:C:116:HIS:O	2.37	0.58
1:A:802:ILE:HD11	1:A:912:ILE:HG21	1.86	0.58
1:A:602:GLU:HG3	5:F:71:LEU:HA	1.86	0.58
2:B:824:PRO:HA	2:B:840:TYR:HA	1.85	0.58
5:F:57:MET:HE2	5:F:62:ARG:HB2	1.86	0.57
2:B:198:TRP:CD1	2:B:201:ARG:HH21	2.22	0.57
2:B:728:ASP:O	2:B:731:ASP:N	2.28	0.57
1:A:643:THR:O	1:A:645:GLY:N	2.35	0.57
1:A:974:GLY:O	1:A:978:THR:HG23	2.05	0.57
3:C:170:THR:OG1	3:C:195:ASP:HA	2.04	0.57
4:E:77:PRO:HD2	4:E:105:VAL:O	2.05	0.57
1:A:691:LEU:O	1:A:695:ILE:HB	2.04	0.57
1:A:1296:LYS:HB2	1:A:1320:GLN:HB2	1.86	0.57

Continued on next page...

Continued from previous page...

Atom-1	Atom-2	Interatomic distance (Å)	Clash overlap (Å)
1:A:703:LEU:HD13	1:A:768:ILE:HD11	1.86	0.57
1:A:897:MET:HA	1:A:902:ALA:HB3	1.86	0.57
3:C:64:ASP:OD2	3:C:279:ARG:NH2	2.37	0.57
1:A:1050:SER:OG	1:A:1051:GLN:OE1	2.15	0.57
2:B:362:MET:N	2:B:605:SER:O	2.32	0.57
3:C:262:ILE:HG13	3:C:262:ILE:O	2.03	0.57
1:A:545:GLY:O	1:A:609:TYR:OH	2.08	0.57
1:A:686:GLN:O	1:A:689:SER:OG	2.22	0.57
1:A:704:ASN:N	1:A:1043:ASN:HD21	1.89	0.57
2:B:368:SER:OG	2:B:369:LEU:N	2.37	0.57
2:B:458:ASP:OD2	2:B:464:ARG:NH1	2.37	0.57
2:B:1067:ALA:HB1	2:B:1076:LEU:HD11	1.87	0.57
4:E:26:TYR:HA	4:E:64:HIS:HE1	1.69	0.57
1:A:1295:GLN:HG3	1:A:1296:LYS:HG3	1.87	0.57
1:A:579:TYR:HB2	1:A:631:ILE:HG12	1.86	0.57
1:A:641:MET:HE1	1:A:784:LEU:HD21	1.87	0.57
2:B:87:VAL:HG22	2:B:88:PRO:O	2.04	0.57
6:H:37:MET:HE1	6:H:132:LEU:HD11	1.86	0.57
1:A:847:GLN:HA	1:A:850:HIS:HD2	1.69	0.56
1:A:1354:ILE:O	1:A:1358:ASN:ND2	2.38	0.56
3:C:159:PRO:HA	3:C:162:LEU:HB2	1.86	0.56
3:C:258:SER:OG	3:C:281:ASP:OD1	2.23	0.56
11:N:86:ARG:NH1	12:M:53:PRO:HD3	2.20	0.56
2:B:201:ARG:HB2	2:B:205:TYR:CE2	2.40	0.56
1:A:134:ALA:O	1:A:138:LEU:HG	2.04	0.56
1:A:535:THR:HG22	1:A:536:LYS:H	1.70	0.56
1:A:571:GLU:OE2	2:B:895:ARG:NH1	2.37	0.56
1:A:669:LYS:H	1:A:694:ASN:HD21	1.52	0.56
1:A:698:GLU:N	1:A:698:GLU:OE1	2.38	0.56
1:A:1044:TYR:OH	1:A:1048:MET:SD	2.52	0.56
2:B:104:ARG:NH2	2:B:161:GLU:OE2	2.38	0.56
2:B:290:MET:SD	7:I:25:SER:OG	2.60	0.56
2:B:336:LEU:HD13	2:B:341:GLU:HB3	1.87	0.56
2:B:546:PRO:HG2	2:B:549:SER:OG	2.04	0.56
2:B:591:PRO:HD2	2:B:592:TRP:CZ3	2.41	0.56
6:H:113:SER:HA	6:H:126:GLN:HA	1.87	0.56
7:I:18:ASP:CG	7:I:27:LEU:HB2	2.30	0.56
11:N:57:GLN:O	11:N:58:ARG:NH1	2.36	0.56
11:N:93:ASN:OD1	11:N:95:THR:OG1	2.19	0.56
1:A:146:LEU:HA	1:A:158:ARG:HD3	1.86	0.56
2:B:542:ILE:HA	2:B:564:GLY:HA2	1.87	0.56

Continued on next page...

Continued from previous page...

Atom-1	Atom-2	Interatomic distance (Å)	Clash overlap (Å)
5:F:121:ASP:N	5:F:121:ASP:OD1	2.36	0.56
1:A:1700:LEU:HG	1:A:1706:VAL:HG21	1.88	0.56
7:I:21:SER:C	11:N:66:ARG:HB2	2.30	0.56
2:B:212:MET:HE3	2:B:214:CYS:HB2	1.86	0.56
4:E:95:GLN:OE1	4:E:125:TYR:OH	2.12	0.56
4:E:132:GLN:HE22	4:E:136:LEU:HD21	1.71	0.56
12:M:87:PRO:HD3	12:M:113:GLY:HA2	1.88	0.56
1:A:433:MET:HB2	2:B:1042:ARG:NE	2.21	0.56
2:B:702:THR:O	2:B:702:THR:OG1	2.20	0.56
4:E:82:VAL:O	4:E:111:THR:OG1	2.22	0.56
5:F:89:PRO:O	5:F:93:ALA:HB2	2.05	0.56
9:K:44:LEU:HD12	9:K:80:ILE:HD11	1.87	0.56
11:N:78:ALA:C	11:N:108:ASN:HD21	2.14	0.56
1:A:1290:LEU:O	1:A:1294:LEU:HG	2.06	0.56
1:A:1085:ARG:HH12	4:E:19:GLN:HB3	1.71	0.56
2:B:883:PHE:HD2	2:B:999:TYR:HD1	1.53	0.56
3:C:137:THR:OG1	3:C:138:LEU:O	2.24	0.56
3:C:247:GLY:O	3:C:270:LYS:HE2	2.06	0.56
2:B:263:GLN:HG2	11:N:30:ASN:ND2	2.21	0.55
5:F:97:LEU:HD21	5:F:125:ILE:HG21	1.89	0.55
1:A:1338:ILE:HG13	1:A:1339:LEU:N	2.21	0.55
2:B:72:ARG:HG2	2:B:123:ASN:HB2	1.87	0.55
2:B:881:ASP:OD2	2:B:882:LYS:N	2.32	0.55
1:A:1118:GLN:HA	1:A:1121:LEU:HD12	1.89	0.55
1:A:1324:HIS:O	1:A:1328:GLN:HB2	2.05	0.55
1:A:1497:ALA:O	1:A:1500:ARG:HG2	2.06	0.55
1:A:1671:GLN:HB3	1:A:1680:PHE:CG	2.41	0.55
1:A:1604:ASP:OD1	1:A:1606:HIS:N	2.37	0.55
1:A:580:ALA:N	1:A:631:ILE:HD13	2.21	0.55
1:A:872:TYR:O	1:A:876:ILE:HG12	2.06	0.55
1:A:1153:ASP:OD1	1:A:1154:ILE:N	2.38	0.55
2:B:56:LEU:O	2:B:218:GLU:HB3	2.06	0.55
2:B:218:GLU:OE1	2:B:218:GLU:N	2.28	0.55
4:E:134:GLU:OE2	4:E:181:ARG:NH2	2.39	0.55
1:A:1567:THR:HG23	1:A:1574:LYS:HD3	1.88	0.55
10:L:42:ARG:HG2	10:L:42:ARG:O	2.05	0.55
1:A:1324:HIS:O	1:A:1328:GLN:HB3	2.07	0.55
1:A:140:ARG:NH2	4:E:123:PRO:HD3	2.21	0.55
1:A:165:THR:O	1:A:169:VAL:HG23	2.07	0.55
1:A:692:LEU:HA	1:A:695:ILE:HG22	1.88	0.55
1:A:1567:THR:OG1	1:A:1568:THR:N	2.37	0.55

Continued on next page...

Continued from previous page...

Atom-1	Atom-2	Interatomic distance (Å)	Clash overlap (Å)
7:I:37:THR:OG1	7:I:38:CYS:N	2.40	0.55
1:A:69:GLN:HG2	2:B:1082:GLU:HA	1.89	0.55
1:A:854:ASP:OD1	1:A:855:GLN:N	2.31	0.55
1:A:1026:ILE:HG23	1:A:1029:THR:HB	1.89	0.55
1:A:1250:GLU:HA	1:A:1254:VAL:HB	1.88	0.55
3:C:90:GLU:HG2	3:C:224:LYS:NZ	2.20	0.55
1:A:650:ARG:HG2	1:A:654:MET:HE2	1.88	0.55
1:A:1089:PHE:HD2	1:A:1092:TYR:HD2	1.54	0.55
1:A:1681:LEU:O	1:A:1685:THR:HG23	2.07	0.55
1:A:562:GLN:HE21	1:A:564:HIS:CE1	2.24	0.54
7:I:18:ASP:HB2	7:I:27:LEU:HD22	1.89	0.54
8:J:22:LEU:HD23	8:J:25:LEU:HD12	1.87	0.54
11:N:90:GLY:HA3	11:N:99:MET:HE3	1.89	0.54
1:A:140:ARG:HH21	4:E:122:ALA:HB3	1.72	0.54
1:A:732:MET:HB3	6:H:122:LEU:HD11	1.90	0.54
2:B:889:GLN:HE21	2:B:925:THR:HG21	1.72	0.54
2:B:912:ASP:OD1	2:B:912:ASP:N	2.38	0.54
2:B:943:LEU:H	2:B:943:LEU:HD23	1.71	0.54
6:H:8:ASP:OD1	6:H:9:ILE:N	2.39	0.54
1:A:24:GLU:HA	1:A:27:LYS:HE3	1.90	0.54
1:A:1092:TYR:O	1:A:1096:ILE:HG12	2.08	0.54
1:A:1342:MET:HG2	1:A:1346:PHE:CE2	2.43	0.54
4:E:82:VAL:HB	4:E:110:MET:HG3	1.90	0.54
1:A:531:LYS:HE3	1:A:534:GLY:HA3	1.90	0.54
2:B:1055:HIS:O	2:B:1059:PHE:HB3	2.07	0.54
11:N:80:LYS:O	11:N:84:LEU:HG	2.06	0.54
1:A:1290:LEU:HD21	1:A:1346:PHE:CZ	2.42	0.54
1:A:1314:VAL:HG12	1:A:1530:LYS:HB2	1.90	0.54
2:B:78:LEU:HD11	2:B:119:ASN:HB3	1.88	0.54
2:B:756:ALA:HA	2:B:892:ILE:HG22	1.90	0.54
2:B:895:ARG:HG2	2:B:896:LEU:N	2.23	0.54
11:N:67:LEU:HB3	11:N:111:PRO:HB3	1.90	0.54
1:A:327:ASN:HB3	1:A:401:VAL:HG22	1.89	0.54
1:A:456:ILE:HG12	1:A:564:HIS:CB	2.37	0.54
1:A:903:LYS:NZ	2:B:753:MET:HE1	2.23	0.54
1:A:1299:VAL:HB	7:I:56:LYS:HG3	1.90	0.54
2:B:239:ILE:HG13	2:B:243:GLU:C	2.32	0.54
2:B:800:ASP:O	2:B:802:ARG:N	2.32	0.54
1:A:613:CYS:O	1:A:617:GLN:HB2	2.07	0.54
2:B:214:CYS:SG	2:B:335:HIS:ND1	2.70	0.54
1:A:227:PHE:HB2	1:A:252:LYS:HB3	1.90	0.53

Continued on next page...

Continued from previous page...

Atom-1	Atom-2	Interatomic distance (Å)	Clash overlap (Å)
1:A:1342:MET:O	1:A:1346:PHE:HB2	2.08	0.53
2:B:393:LEU:O	2:B:396:ILE:HG22	2.08	0.53
5:F:100:ARG:HD2	5:F:100:ARG:N	2.23	0.53
11:N:40:ARG:NE	11:N:63:GLU:OE2	2.41	0.53
12:M:54:GLU:CD	12:M:54:GLU:H	2.16	0.53
1:A:30:VAL:HG11	2:B:1099:THR:HG22	1.89	0.53
1:A:455:GLU:HG2	1:A:565:ARG:O	2.08	0.53
1:A:487:GLY:HA2	1:A:494:ALA:H	1.73	0.53
1:A:710:LYS:HB3	1:A:750:ASP:OD2	2.08	0.53
2:B:467:SER:O	2:B:470:ARG:N	2.36	0.53
2:B:609:GLY:HA3	2:B:611:PHE:HE2	1.73	0.53
2:B:921:PRO:O	2:B:922:SER:OG	2.26	0.53
7:I:19:PHE:O	11:N:66:ARG:NH1	2.42	0.53
9:K:62:ASN:HD22	9:K:95:PRO:HB3	1.73	0.53
1:A:619:LEU:HD21	1:A:763:HIS:CD2	2.43	0.53
11:N:80:LYS:C	11:N:84:LEU:HG	2.33	0.53
1:A:73:ASN:HD22	2:B:1081:LEU:HB3	1.74	0.53
2:B:648:GLU:O	2:B:651:VAL:HG12	2.09	0.53
2:B:694:GLN:HG2	2:B:1005:MET:HE3	1.89	0.53
2:B:800:ASP:OD1	2:B:800:ASP:N	2.38	0.53
1:A:187:SER:O	1:A:191:LEU:HG	2.08	0.53
1:A:630:LEU:HD21	1:A:634:HIS:HB2	1.91	0.53
5:F:110:LEU:HB2	5:F:114:SER:O	2.09	0.53
11:N:84:LEU:O	12:M:49:ALA:N	2.41	0.53
1:A:632:GLN:HA	1:A:635:MET:SD	2.49	0.53
1:A:1498:MET:HA	1:A:1501:ARG:HE	1.73	0.53
3:C:189:THR:OG1	3:C:190:ILE:N	2.41	0.53
12:M:98:SER:HB2	12:M:101:ALA:HB3	1.91	0.53
1:A:599:PRO:HB3	2:B:1057:ARG:NH2	2.23	0.53
1:A:1527:VAL:HG22	1:A:1528:THR:H	1.74	0.53
2:B:228:TYR:HB2	2:B:353:LEU:HD21	1.91	0.53
2:B:312:LEU:HD22	2:B:327:LEU:HB2	1.89	0.53
2:B:601:THR:OG1	2:B:603:LYS:O	2.27	0.53
4:E:44:SER:HB3	4:E:50:GLU:HG3	1.90	0.53
6:H:40:ILE:HB	6:H:124:ARG:HB3	1.90	0.53
1:A:136:TYR:HB3	4:E:187:ARG:NH1	2.24	0.53
3:C:248:GLU:O	3:C:251:GLU:HG2	2.08	0.53
4:E:46:ASP:OD1	4:E:47:LYS:N	2.38	0.53
1:A:607:GLU:HB3	5:F:64:ARG:HH11	1.73	0.53
3:C:318:PRO:HA	3:C:321:LEU:HD12	1.91	0.53
4:E:110:MET:HB3	4:E:115:LYS:NZ	2.24	0.53

Continued on next page...

Continued from previous page...

Atom-1	Atom-2	Interatomic distance (Å)	Clash overlap (Å)
1:A:1288:VAL:HG11	1:A:1331:LYS:HD3	1.90	0.53
2:B:680:ASN:HD21	2:B:887:HIS:HB3	1.74	0.53
2:B:694:GLN:NE2	2:B:1003:ARG:HE	2.03	0.53
4:E:47:LYS:HZ3	4:E:52:ARG:HD2	1.74	0.53
4:E:131:LEU:H	4:E:131:LEU:HD12	1.73	0.53
4:E:172:ARG:HA	4:E:208:LEU:O	2.09	0.53
1:A:447:PRO:O	1:A:579:TYR:OH	2.25	0.52
1:A:449:MET:HG3	2:B:750:GLY:C	2.34	0.52
1:A:1092:TYR:CZ	1:A:1096:ILE:HG13	2.44	0.52
2:B:532:ALA:O	2:B:536:ASN:ND2	2.43	0.52
2:B:751:TYR:CE2	2:B:895:ARG:HD2	2.44	0.52
7:I:23:CYS:H	11:N:66:ARG:NE	2.06	0.52
8:J:10:CYS:SG	8:J:11:GLY:N	2.82	0.52
11:N:46:ASN:CG	11:N:57:GLN:HB3	2.34	0.52
1:A:608:ALA:HA	1:A:612:ALA:HB3	1.90	0.52
4:E:134:GLU:CD	4:E:181:ARG:HH22	2.16	0.52
5:F:55:PRO:HG3	5:F:118:TRP:HH2	1.74	0.52
10:L:30:SER:OG	10:L:31:ARG:N	2.42	0.52
11:N:60:LEU:N	11:N:71:GLY:O	2.36	0.52
12:M:137:PRO:HG2	12:M:138:PRO:HD3	1.92	0.52
1:A:819:SER:O	1:A:819:SER:OG	2.23	0.52
1:A:994:LYS:HB3	1:A:1674:PHE:CD1	2.43	0.52
1:A:1011:ASP:HB3	1:A:1666:SER:HB2	1.92	0.52
1:A:1656:PRO:HG2	1:A:1660:PHE:CD1	2.44	0.52
7:I:23:CYS:C	11:N:66:ARG:HG3	2.34	0.52
1:A:397:HIS:O	1:A:401:VAL:HG23	2.10	0.52
11:N:43:LEU:HD21	12:M:23:PRO:HA	1.92	0.52
1:A:57:PRO:HD2	1:A:74:CYS:SG	2.49	0.52
1:A:332:MET:O	1:A:336:VAL:HG23	2.09	0.52
1:A:972:ARG:O	1:A:976:VAL:HG23	2.09	0.52
1:A:1249:ARG:HG2	1:A:1253:MET:SD	2.49	0.52
2:B:38:LEU:HD12	2:B:730:TYR:HE1	1.74	0.52
2:B:261:ASP:OD2	7:I:26:VAL:HG23	2.09	0.52
1:A:401:VAL:HG12	2:B:1126:MET:HG3	1.90	0.52
2:B:263:GLN:HE21	11:N:111:PRO:CD	2.22	0.52
2:B:753:MET:HA	2:B:916:ASN:ND2	2.25	0.52
11:N:86:ARG:N	12:M:47:ALA:O	2.43	0.52
1:A:618:TYR:CE2	1:A:626:PRO:HB3	2.45	0.52
1:A:1533:LEU:H	1:A:1533:LEU:HD23	1.74	0.52
3:C:159:PRO:HB3	3:C:163:TYR:HD2	1.75	0.52
6:H:94:GLY:HA2	6:H:118:TYR:HD1	1.74	0.52

Continued on next page...

Continued from previous page...

Atom-1	Atom-2	Interatomic distance (Å)	Clash overlap (Å)
1:A:119:LEU:HD22	1:A:143:ASN:HB2	1.91	0.52
1:A:130:GLY:HA2	1:A:184:VAL:HG21	1.92	0.52
3:C:319:ASP:OD1	3:C:320:VAL:N	2.41	0.52
4:E:84:ILE:HD11	4:E:113:SER:OG	2.10	0.52
1:A:597:HIS:HE2	2:B:1057:ARG:HD2	1.75	0.52
1:A:1153:ASP:HB2	5:F:54:THR:HB	1.91	0.52
2:B:1003:ARG:HG2	2:B:1004:HIS:N	2.25	0.52
3:C:159:PRO:O	3:C:163:TYR:N	2.43	0.52
1:A:822:CYS:SG	1:A:823:GLY:N	2.83	0.52
1:A:1211:VAL:HA	1:A:1214:LEU:HD22	1.93	0.52
2:B:214:CYS:HB3	2:B:222:VAL:HG12	1.91	0.52
7:I:33:GLN:N	7:I:33:GLN:OE1	2.44	0.52
11:N:26:VAL:HG21	11:N:41:PHE:CE1	2.45	0.52
1:A:716:TRP:O	1:A:718:LYS:NZ	2.43	0.51
2:B:219:HIS:O	2:B:383:MET:HB3	2.11	0.51
1:A:181:VAL:HG22	4:E:166:ARG:HH21	1.75	0.51
1:A:1624:GLU:HA	1:A:1627:ASP:OD2	2.10	0.51
2:B:370:VAL:HG21	2:B:640:ILE:HD11	1.91	0.51
2:B:548:ARG:HH21	2:B:567:ASP:HB2	1.75	0.51
2:B:653:ALA:HA	12:M:130:LEU:HD11	1.91	0.51
3:C:156:SER:HA	3:C:162:LEU:HD21	1.92	0.51
3:C:237:PRO:HB3	3:C:283:PHE:CE1	2.45	0.51
3:C:252:GLU:O	3:C:256:CYS:N	2.43	0.51
6:H:54:ASP:OD1	6:H:147:LYS:HG2	2.11	0.51
1:A:75:SER:H	2:B:1080:LEU:CD2	2.22	0.51
1:A:843:ARG:O	1:A:847:GLN:HG2	2.09	0.51
1:A:934:SER:O	1:A:935:LEU:HD12	2.11	0.51
1:A:1220:GLY:O	1:A:1223:SER:OG	2.20	0.51
1:A:1249:ARG:O	1:A:1253:MET:N	2.41	0.51
3:C:288:PHE:HA	3:C:294:LYS:HG2	1.92	0.51
1:A:685:LYS:HG2	1:A:744:LEU:HD22	1.91	0.51
1:A:1095:LYS:HE3	1:A:1096:ILE:HD11	1.91	0.51
1:A:1266:VAL:HG12	1:A:1600:LEU:HD11	1.91	0.51
1:A:1283:LYS:HB3	1:A:1332:CYS:HB2	1.93	0.51
1:A:1583:ILE:HD12	1:A:1607:ALA:HB2	1.92	0.51
2:B:776:SER:O	2:B:776:SER:OG	2.22	0.51
1:A:1504:ALA:O	1:A:1508:ILE:HG12	2.11	0.51
11:N:87:HIS:CG	11:N:106:LEU:HD13	2.46	0.51
1:A:831:LEU:HD22	1:A:847:GLN:HG3	1.93	0.51
4:E:168:ASN:HA	4:E:172:ARG:NH2	2.26	0.51
1:A:1290:LEU:HG	1:A:1294:LEU:HD11	1.93	0.51

Continued on next page...

Continued from previous page...

Atom-1	Atom-2	Interatomic distance (Å)	Clash overlap (Å)
4:E:11:TRP:CE2	4:E:37:LEU:HB2	2.45	0.51
1:A:749:LEU:HB3	1:A:754:TYR:CE1	2.43	0.51
1:A:979:ALA:O	1:A:982:THR:OG1	2.23	0.51
1:A:1089:PHE:CE1	4:E:27:LEU:HD22	2.46	0.51
1:A:1283:LYS:HD3	1:A:1332:CYS:HB2	1.92	0.51
2:B:510:LEU:O	2:B:512:ASN:N	2.43	0.51
3:C:291:GLU:HA	3:C:294:LYS:HE2	1.92	0.51
6:H:7:GLU:OE2	6:H:57:ARG:NH1	2.42	0.51
7:I:23:CYS:HA	7:I:41:CYS:SG	2.50	0.51
1:A:1097:GLN:HG2	1:A:1101:LYS:HZ2	1.76	0.51
11:N:26:VAL:HG23	12:M:95:LEU:HD11	1.93	0.51
11:N:64:THR:OG1	11:N:67:LEU:O	2.24	0.51
1:A:454:ASN:O	1:A:565:ARG:HG3	2.10	0.51
1:A:469:PRO:HG3	1:A:600:GLN:HE21	1.76	0.51
2:B:314:VAL:HG21	2:B:323:ALA:HB2	1.93	0.51
3:C:222:HIS:ND1	3:C:224:LYS:HG2	2.25	0.51
1:A:631:ILE:O	1:A:635:MET:HG3	2.11	0.50
1:A:1091:SER:HA	1:A:1094:GLN:CD	2.36	0.50
1:A:1113:ARG:NE	1:A:1118:GLN:OE1	2.45	0.50
2:B:36:GLN:NE2	2:B:165:GLU:O	2.35	0.50
2:B:467:SER:OG	2:B:468:HIS:N	2.44	0.50
2:B:815:ILE:HD11	10:L:46:LYS:HB3	1.94	0.50
1:A:421:LEU:O	1:A:1677:SER:OG	2.12	0.50
1:A:616:GLN:O	1:A:766:TYR:OH	2.28	0.50
2:B:275:ASP:OD1	2:B:276:SER:N	2.44	0.50
2:B:280:ASN:ND2	2:B:284:GLN:OE1	2.43	0.50
10:L:32:ASP:N	10:L:32:ASP:OD1	2.44	0.50
2:B:263:GLN:HE21	11:N:111:PRO:HD2	1.76	0.50
3:C:114:PRO:O	3:C:193:VAL:HG23	2.12	0.50
4:E:107:GLN:HG3	4:E:132:GLN:HG2	1.93	0.50
1:A:241:GLU:HG3	1:A:242:PRO:HD2	1.93	0.50
1:A:1060:ALA:HB1	1:A:1156:PHE:HB2	1.93	0.50
1:A:1117:THR:O	1:A:1121:LEU:HG	2.12	0.50
9:K:92:ALA:O	9:K:95:PRO:HD2	2.12	0.50
1:A:332:MET:HA	1:A:335:VAL:HG22	1.94	0.50
1:A:626:PRO:HD3	1:A:763:HIS:CD2	2.46	0.50
1:A:896:MET:O	1:A:900:SER:OG	2.27	0.50
2:B:545:ALA:HB1	12:M:91:GLU:OE2	2.11	0.50
2:B:957:SER:OG	2:B:958:ALA:N	2.45	0.50
1:A:433:MET:HB3	2:B:1042:ARG:HB2	1.94	0.50
1:A:484:VAL:O	1:A:515:ARG:NH2	2.42	0.50

Continued on next page...

Continued from previous page...

Atom-1	Atom-2	Interatomic distance (Å)	Clash overlap (Å)
1:A:500:GLU:CD	1:A:536:LYS:HG3	2.36	0.50
1:A:980:VAL:O	1:A:984:ARG:HG2	2.12	0.50
1:A:1497:ALA:O	1:A:1501:ARG:HG3	2.11	0.50
2:B:847:CYS:HB2	2:B:872:ARG:O	2.11	0.50
2:B:926:ILE:O	2:B:930:ILE:HG22	2.12	0.50
7:I:22:ASP:HB2	7:I:43:PHE:CD2	2.46	0.50
1:A:499:ASN:HA	1:A:536:LYS:HG2	1.92	0.50
1:A:782:ALA:O	1:A:786:THR:HG23	2.12	0.50
1:A:966:PHE:HA	1:A:969:MET:SD	2.52	0.50
1:A:1342:MET:HG2	1:A:1346:PHE:HD2	1.76	0.50
2:B:256:LEU:HD22	2:B:343:PHE:HB2	1.94	0.50
12:M:83:LEU:O	12:M:115:LEU:HA	2.12	0.50
1:A:1019:TYR:O	1:A:1021:GLU:N	2.45	0.50
1:A:1026:ILE:HA	1:A:1029:THR:OG1	2.11	0.50
1:A:1353:SER:HB2	1:A:1543:LEU:HD21	1.94	0.50
2:B:984:SER:OG	2:B:985:GLY:N	2.43	0.50
8:J:22:LEU:O	8:J:25:LEU:HB2	2.12	0.50
10:L:32:ASP:HB2	10:L:33:PRO:HD2	1.93	0.50
11:N:81:CYS:HB2	11:N:85:CYS:HB2	1.93	0.50
1:A:19:MET:HE3	1:A:1685:THR:HB	1.93	0.49
1:A:638:GLY:HA2	1:A:785:PHE:CE1	2.47	0.49
1:A:1709:GLY:HA3	2:B:1049:GLY:O	2.12	0.49
3:C:146:CYS:SG	3:C:147:THR:N	2.84	0.49
8:J:7:CYS:SG	8:J:8:PHE:N	2.85	0.49
1:A:1213:LEU:HG	2:B:1047:ALA:HA	1.94	0.49
1:A:1615:GLU:N	1:A:1615:GLU:OE1	2.45	0.49
2:B:239:ILE:HG13	2:B:243:GLU:O	2.11	0.49
2:B:991:ASP:N	2:B:991:ASP:OD1	2.44	0.49
1:A:184:VAL:HG22	1:A:188:LYS:NZ	2.28	0.49
1:A:929:MET:HG2	1:A:933:LYS:O	2.12	0.49
1:A:1539:ASP:HB2	1:A:1542:SER:HB3	1.94	0.49
1:A:1618:LEU:HD22	1:A:1645:ALA:HB1	1.94	0.49
2:B:65:GLU:HB2	2:B:75:PHE:CE1	2.46	0.49
1:A:629:GLY:HA3	1:A:756:SER:HB3	1.94	0.49
1:A:1051:GLN:HG3	1:A:1202:ARG:NH2	2.28	0.49
1:A:1215:ALA:HA	1:A:1218:SER:OG	2.12	0.49
1:A:1256:SER:OG	1:A:1258:ASN:HB2	2.12	0.49
6:H:55:LYS:O	6:H:148:LEU:N	2.42	0.49
1:A:392:ILE:HA	1:A:395:GLN:HE21	1.78	0.49
1:A:669:LYS:H	1:A:694:ASN:ND2	2.10	0.49
1:A:781:LEU:HG	1:A:785:PHE:CE2	2.47	0.49

Continued on next page...

Continued from previous page...

Atom-1	Atom-2	Interatomic distance (Å)	Clash overlap (Å)
1:A:1604:ASP:OD2	1:A:1607:ALA:N	2.44	0.49
2:B:767:GLY:HA2	2:B:770:HIS:CD2	2.47	0.49
3:C:175:TRP:NE1	3:C:176:ILE:O	2.44	0.49
3:C:242:LEU:HG	3:C:298:ARG:HB2	1.94	0.49
4:E:57:ASP:HB3	4:E:59:THR:HG23	1.93	0.49
6:H:98:ARG:HD3	6:H:115:TYR:HD2	1.78	0.49
1:A:183:ASN:HB2	4:E:168:ASN:OD1	2.13	0.49
2:B:379:GLN:O	2:B:383:MET:HG2	2.12	0.49
2:B:627:ALA:O	12:M:128:SER:OG	2.28	0.49
4:E:81:LYS:HB3	4:E:111:THR:HG23	1.95	0.49
1:A:1495:PRO:HB2	1:A:1498:MET:HB2	1.94	0.49
2:B:427:THR:OG1	2:B:428:LYS:N	2.45	0.49
2:B:752:ASP:CB	2:B:916:ASN:HB2	2.41	0.49
1:A:551:ASN:N	1:A:595:ASN:OD1	2.40	0.49
1:A:988:LEU:HD13	1:A:1245:ILE:HG23	1.94	0.49
1:A:1034:PRO:O	1:A:1036:GLN:HG2	2.13	0.49
2:B:72:ARG:NH1	2:B:123:ASN:HB2	2.27	0.49
2:B:540:THR:HG22	2:B:565:TRP:O	2.12	0.49
2:B:753:MET:SD	2:B:916:ASN:ND2	2.86	0.49
3:C:84:VAL:HB	3:C:227:PRO:HG3	1.94	0.49
3:C:160:ASN:HD22	3:C:166:HIS:CE1	2.30	0.49
4:E:60:VAL:HG13	4:E:71:GLN:OE1	2.13	0.49
9:K:27:LEU:HD12	9:K:28:GLU:H	1.78	0.49
1:A:119:LEU:HD13	1:A:143:ASN:HD22	1.78	0.49
1:A:487:GLY:CA	1:A:515:ARG:HH22	2.26	0.49
1:A:1347:PHE:O	1:A:1351:MET:HG2	2.12	0.49
1:A:1501:ARG:O	1:A:1505:VAL:HG23	2.12	0.49
1:A:1672:MET:SD	1:A:1681:LEU:HD21	2.53	0.49
2:B:178:VAL:HG21	2:B:469:PHE:CE1	2.41	0.49
2:B:552:GLU:HB2	2:B:568:LYS:HE3	1.95	0.49
4:E:60:VAL:HG22	4:E:71:GLN:NE2	2.28	0.49
4:E:67:ASP:O	4:E:69:THR:N	2.43	0.49
4:E:187:ARG:HD3	4:E:210:GLN:HA	1.95	0.49
11:N:44:TYR:HB2	11:N:59:ILE:HB	1.95	0.49
11:N:59:ILE:HA	11:N:72:ASN:OD1	2.12	0.49
1:A:497:VAL:HG13	1:A:538:VAL:HA	1.93	0.49
1:A:733:CYS:SG	1:A:734:GLU:N	2.83	0.49
1:A:1021:GLU:HB2	4:E:199:THR:OG1	2.12	0.49
2:B:120:TRP:CG	2:B:416:LEU:HD21	2.48	0.49
2:B:405:GLN:OE1	2:B:406:LYS:HG3	2.13	0.49
2:B:546:PRO:HG2	2:B:549:SER:CB	2.43	0.49

Continued on next page...

Continued from previous page...

Atom-1	Atom-2	Interatomic distance (Å)	Clash overlap (Å)
2:B:1039:GLU:O	2:B:1042:ARG:HG2	2.12	0.49
11:N:17:PRO:HD3	11:N:102:TYR:CD1	2.48	0.49
1:A:455:GLU:OE2	1:A:567:ARG:HB2	2.12	0.48
1:A:1565:ASN:CG	1:A:1579:ASN:HD21	2.21	0.48
1:A:1621:ILE:O	1:A:1625:ILE:HG13	2.12	0.48
2:B:15:SER:C	2:B:16:LEU:HD12	2.38	0.48
2:B:501:HIS:O	2:B:501:HIS:CD2	2.66	0.48
6:H:56:PHE:CG	6:H:145:MET:HE3	2.47	0.48
6:H:133:HIS:CG	6:H:134:GLY:H	2.31	0.48
10:L:41:TYR:HE2	10:L:43:ILE:HG22	1.77	0.48
1:A:630:LEU:HD13	1:A:754:TYR:HB2	1.96	0.48
1:A:727:PHE:HA	6:H:124:ARG:HH12	1.78	0.48
3:C:326:ILE:HG21	9:K:111:LEU:HB2	1.95	0.48
9:K:45:HIS:HB3	9:K:46:GLU:HG2	1.95	0.48
11:N:13:TYR:OH	11:N:103:ASP:OD1	2.24	0.48
12:M:79:ARG:HG3	12:M:122:GLN:HE21	1.76	0.48
1:A:619:LEU:HG	1:A:626:PRO:HA	1.96	0.48
1:A:1100:VAL:HG21	1:A:1120:MET:SD	2.54	0.48
1:A:1289:CYS:HB3	1:A:1552:VAL:HG12	1.95	0.48
2:B:179:ILE:HD11	2:B:434:PHE:CE1	2.44	0.48
2:B:733:ASP:O	2:B:736:PRO:HD3	2.14	0.48
3:C:175:TRP:CD1	3:C:190:ILE:HG21	2.49	0.48
7:I:22:ASP:N	11:N:66:ARG:HB2	2.28	0.48
9:K:47:GLU:N	9:K:78:SER:O	2.35	0.48
10:L:52:LEU:HD23	10:L:52:LEU:H	1.78	0.48
1:A:446:CYS:N	1:A:575:LEU:O	2.44	0.48
1:A:498:ILE:HD12	1:A:504:ARG:HG2	1.94	0.48
1:A:664:LYS:HA	1:A:664:LYS:HE2	1.95	0.48
1:A:1498:MET:HG2	1:A:1501:ARG:NE	2.27	0.48
2:B:258:SER:OG	2:B:259:PHE:N	2.41	0.48
1:A:133:GLN:OE1	4:E:188:GLY:HA2	2.14	0.48
1:A:449:MET:HG3	2:B:750:GLY:O	2.14	0.48
1:A:555:THR:HB	2:B:1044:ALA:HB2	1.95	0.48
1:A:961:PRO:HA	2:B:950:PHE:HE1	1.79	0.48
2:B:254:LYS:HZ1	2:B:261:ASP:HB3	1.79	0.48
4:E:7:THR:HA	4:E:10:LEU:HD12	1.94	0.48
1:A:546:ASP:HA	1:A:609:TYR:OH	2.14	0.48
1:A:1267:PRO:HG2	1:A:1596:ASP:HB3	1.95	0.48
2:B:122:VAL:HB	2:B:126:SER:HB2	1.95	0.48
2:B:473:HIS:CD2	2:B:475:GLY:H	2.32	0.48
1:A:169:VAL:HG22	1:A:174:LEU:HB3	1.95	0.48

Continued on next page...

Continued from previous page...

Atom-1	Atom-2	Interatomic distance (Å)	Clash overlap (Å)
1:A:1063:LYS:HB2	1:A:1064:LYS:HZ2	1.78	0.48
1:A:1294:LEU:HD12	1:A:1548:ALA:HB1	1.96	0.48
1:A:1503:GLN:O	1:A:1507:GLU:HG2	2.14	0.48
2:B:279:ARG:HE	7:I:16:ASP:N	2.12	0.48
2:B:625:ASN:CG	2:B:627:ALA:H	2.21	0.48
2:B:1119:PHE:O	2:B:1123:LEU:HD23	2.13	0.48
9:K:71:THR:HG22	9:K:81:ASN:HB2	1.95	0.48
1:A:87:VAL:O	1:A:299:LEU:N	2.46	0.48
1:A:512:MET:HE3	1:A:515:ARG:HB2	1.96	0.48
1:A:1178:THR:O	1:A:1183:GLU:HB2	2.13	0.48
1:A:1255:ALA:HB1	1:A:1654:TYR:CE2	2.49	0.48
7:I:20:CYS:HA	11:N:66:ARG:HD2	1.94	0.48
1:A:606:ALA:HA	1:A:609:TYR:CD2	2.46	0.48
1:A:677:LYS:HD2	1:A:678:PRO:N	2.27	0.48
3:C:234:ARG:NH2	3:C:279:ARG:O	2.47	0.48
4:E:66:ASP:OD1	4:E:66:ASP:N	2.45	0.48
1:A:470:GLN:CD	1:A:476:ASN:HD22	2.21	0.48
1:A:997:GLU:HG2	1:A:1213:LEU:HD11	1.94	0.48
1:A:1033:GLN:OE1	1:A:1166:LYS:HE3	2.14	0.48
1:A:427:LEU:HA	1:A:430:LYS:HB2	1.95	0.47
1:A:1050:SER:O	1:A:1052:HIS:ND1	2.46	0.47
2:B:107:ARG:HD2	2:B:778:PHE:CD1	2.48	0.47
2:B:889:GLN:HE22	2:B:923:ARG:HG3	1.78	0.47
3:C:265:GLN:O	3:C:272:VAL:N	2.38	0.47
4:E:121:MET:O	4:E:125:TYR:HB2	2.14	0.47
4:E:132:GLN:NE2	4:E:136:LEU:HD21	2.28	0.47
1:A:269:TRP:CZ3	1:A:276:LEU:HB3	2.49	0.47
1:A:1316:GLN:CD	1:A:1526:GLN:HE21	2.22	0.47
1:A:1351:MET:HE3	1:A:1512:ILE:HD11	1.96	0.47
1:A:1601:TYR:HD2	1:A:1620:VAL:HG13	1.79	0.47
2:B:625:ASN:O	12:M:131:GLN:NE2	2.43	0.47
2:B:674:ILE:HD11	2:B:688:GLN:HG3	1.95	0.47
3:C:251:GLU:HG3	3:C:252:GLU:N	2.30	0.47
7:I:21:SER:H	11:N:66:ARG:NE	2.13	0.47
1:A:728:ASN:C	1:A:730:ASP:H	2.22	0.47
1:A:1050:SER:C	1:A:1052:HIS:HD1	2.23	0.47
3:C:95:TYR:HD1	10:L:51:ARG:O	1.97	0.47
5:F:86:GLU:CD	5:F:86:GLU:H	2.22	0.47
1:A:650:ARG:NH2	9:K:66:GLU:O	2.48	0.47
1:A:1009:ASP:HB3	1:A:1013:SER:OG	2.14	0.47
2:B:270:LYS:HG3	2:B:271:GLY:H	1.79	0.47

Continued on next page...

Continued from previous page...

Atom-1	Atom-2	Interatomic distance (Å)	Clash overlap (Å)
2:B:271:GLY:HA2	2:B:273:GLU:OE2	2.14	0.47
2:B:282:VAL:HA	2:B:285:MET:HE2	1.96	0.47
2:B:290:MET:HE1	7:I:26:VAL:O	2.15	0.47
2:B:537:LEU:HA	12:M:118:LEU:HD22	1.97	0.47
3:C:251:GLU:HB2	3:C:255:ARG:HH12	1.79	0.47
4:E:84:ILE:HD12	4:E:84:ILE:H	1.79	0.47
1:A:497:VAL:HG22	1:A:538:VAL:HG13	1.95	0.47
1:A:500:GLU:OE2	1:A:536:LYS:HG3	2.14	0.47
1:A:1002:GLN:HE21	1:A:1707:ARG:NH2	2.12	0.47
1:A:1496:GLU:HA	1:A:1499:GLU:HB3	1.97	0.47
2:B:64:PHE:HE1	2:B:397:LYS:HB2	1.77	0.47
2:B:821:TYR:HA	2:B:841:TYR:HB3	1.96	0.47
2:B:854:VAL:HA	2:B:866:CYS:O	2.15	0.47
6:H:31:GLU:HG2	6:H:32:SER:O	2.15	0.47
12:M:94:LEU:HB3	12:M:108:ALA:HB3	1.95	0.47
1:A:69:GLN:OE1	2:B:1080:LEU:HB2	2.15	0.47
1:A:433:MET:HE1	1:A:1700:LEU:HB2	1.97	0.47
1:A:580:ALA:HB2	1:A:631:ILE:HA	1.96	0.47
1:A:643:THR:C	1:A:645:GLY:H	2.21	0.47
1:A:717:VAL:O	1:A:718:LYS:NZ	2.31	0.47
1:A:915:LEU:HG	1:A:916:LEU:H	1.79	0.47
1:A:1253:MET:HG2	1:A:1658:ASN:HB3	1.97	0.47
1:A:1273:LYS:HD2	1:A:1274:ALA:N	2.30	0.47
1:A:1281:LEU:HG	1:A:1591:TYR:CZ	2.49	0.47
2:B:12:SER:O	2:B:12:SER:OG	2.29	0.47
2:B:263:GLN:HA	11:N:30:ASN:OD1	2.14	0.47
2:B:857:ASN:ND2	2:B:861:SER:O	2.30	0.47
2:B:958:ALA:O	2:B:962:PHE:HB2	2.14	0.47
2:B:978:ARG:NH2	2:B:987:GLU:OE2	2.48	0.47
3:C:197:ILE:HD13	8:J:16:ASN:HB3	1.95	0.47
3:C:237:PRO:HB3	3:C:283:PHE:HE1	1.80	0.47
3:C:277:ASN:OD1	3:C:279:ARG:HB3	2.15	0.47
5:F:50:LYS:C	5:F:51:ARG:HD3	2.40	0.47
10:L:46:LYS:HG2	10:L:47:LYS:H	1.79	0.47
1:A:711:ILE:HD11	1:A:748:VAL:HG21	1.97	0.47
1:A:1051:GLN:HG3	1:A:1202:ARG:CZ	2.45	0.47
1:A:1199:LYS:HD2	1:A:1199:LYS:HA	1.80	0.47
1:A:1269:LEU:HD22	1:A:1595:LEU:N	2.30	0.47
1:A:1349:LEU:HB3	1:A:1547:LEU:HD21	1.96	0.47
2:B:268:LEU:HD23	2:B:268:LEU:O	2.15	0.47
2:B:417:MET:HG2	2:B:418:ARG:HD3	1.96	0.47

Continued on next page...

Continued from previous page...

Atom-1	Atom-2	Interatomic distance (Å)	Clash overlap (Å)
2:B:965:MET:HA	12:M:142:PRO:HG3	1.97	0.47
9:K:37:ARG:O	9:K:91:PRO:HA	2.15	0.47
1:A:828:ARG:HE	1:A:837:ALA:HB2	1.80	0.47
1:A:1273:LYS:HE3	1:A:1273:LYS:HB3	1.63	0.47
1:A:1625:ILE:O	1:A:1628:VAL:HG12	2.15	0.47
2:B:394:VAL:O	2:B:397:LYS:HB3	2.15	0.47
2:B:620:VAL:HG23	2:B:634:ILE:O	2.14	0.47
3:C:95:TYR:O	3:C:209:ASP:HB2	2.15	0.47
6:H:27:ARG:NH2	6:H:42:ASP:OD2	2.47	0.47
9:K:94:GLU:HB2	9:K:95:PRO:HD3	1.96	0.47
1:A:456:ILE:HG23	1:A:576:ARG:O	2.14	0.47
1:A:925:ARG:CG	1:A:926:PRO:HD2	2.41	0.47
1:A:1265:SER:OG	1:A:1601:TYR:O	2.23	0.47
1:A:1705:VAL:HG13	2:B:1051:SER:HB3	1.95	0.47
2:B:118:ILE:O	2:B:129:ILE:HA	2.15	0.47
2:B:808:ASP:OD1	2:B:809:ASP:N	2.46	0.47
3:C:118:ASP:OD1	3:C:121:LEU:HG	2.15	0.47
1:A:511:ASP:O	1:A:515:ARG:HG2	2.15	0.46
1:A:1277:ARG:HH12	1:A:1591:TYR:HD2	1.63	0.46
1:A:1324:HIS:CE1	1:A:1328:GLN:HB2	2.50	0.46
1:A:1616:ALA:HA	4:E:144:LEU:CD1	2.44	0.46
1:A:1674:PHE:CE2	1:A:1675:GLU:HB2	2.50	0.46
2:B:571:ALA:HB3	2:B:572:PRO:HD3	1.96	0.46
2:B:756:ALA:HB1	2:B:894:SER:OG	2.15	0.46
2:B:792:LEU:H	2:B:792:LEU:HD23	1.80	0.46
2:B:1053:LEU:O	2:B:1057:ARG:HG2	2.15	0.46
3:C:167:LYS:NZ	8:J:19:GLU:OE2	2.45	0.46
3:C:256:CYS:SG	3:C:287:ILE:HD12	2.54	0.46
8:J:30:THR:O	8:J:32:GLY:N	2.48	0.46
8:J:59:LEU:O	8:J:59:LEU:HD23	2.15	0.46
9:K:25:THR:HG21	9:K:28:GLU:HB2	1.96	0.46
10:L:17:TYR:HD1	10:L:45:TYR:O	1.98	0.46
11:N:87:HIS:NE2	11:N:106:LEU:HD22	2.29	0.46
1:A:417:ILE:N	2:B:1126:MET:HE3	2.30	0.46
1:A:766:TYR:HD1	1:A:771:GLY:HA2	1.80	0.46
1:A:1174:TRP:NE1	1:A:1178:THR:HB	2.30	0.46
1:A:1269:LEU:HD22	1:A:1595:LEU:O	2.15	0.46
2:B:521:VAL:CG2	2:B:592:TRP:HD1	2.28	0.46
2:B:544:GLY:HA2	11:N:79:LEU:HD11	1.96	0.46
9:K:67:PHE:HB3	9:K:85:GLN:HB2	1.96	0.46
1:A:118:HIS:CE1	1:A:158:ARG:HE	2.33	0.46

Continued on next page...

Continued from previous page...

Atom-1	Atom-2	Interatomic distance (Å)	Clash overlap (Å)
1:A:1269:LEU:O	1:A:1271:THR:N	2.48	0.46
2:B:19:LEU:HD22	8:J:53:VAL:HG23	1.97	0.46
2:B:570:LEU:O	2:B:573:GLY:N	2.48	0.46
4:E:49:SER:OG	4:E:50:GLU:N	2.47	0.46
4:E:110:MET:HB3	4:E:115:LYS:HZ3	1.81	0.46
1:A:309:TYR:HB3	2:B:1121:ALA:HB2	1.98	0.46
1:A:992:ILE:O	1:A:995:HIS:HB2	2.15	0.46
1:A:1011:ASP:OD1	1:A:1011:ASP:N	2.43	0.46
1:A:1303:PHE:CG	1:A:1303:PHE:O	2.68	0.46
2:B:153:PRO:O	2:B:156:LEU:HB2	2.15	0.46
2:B:515:THR:HG22	2:B:516:ALA:N	2.23	0.46
2:B:760:ASN:OD1	2:B:760:ASN:C	2.59	0.46
2:B:867:VAL:HG12	2:B:869:ILE:HG13	1.97	0.46
11:N:68:SER:HB2	11:N:112:LEU:O	2.16	0.46
1:A:5:LYS:HE2	1:A:531:LYS:HE3	1.97	0.46
1:A:122:CYS:O	1:A:126:VAL:HG23	2.16	0.46
1:A:710:LYS:HE3	1:A:751:LYS:HD2	1.98	0.46
1:A:994:LYS:HB3	1:A:1674:PHE:HD1	1.80	0.46
1:A:1162:THR:CG2	4:E:200:ALA:HA	2.45	0.46
1:A:1613:GLY:HA2	4:E:177:ASP:OD1	2.16	0.46
1:A:876:ILE:HG21	1:A:915:LEU:HD13	1.98	0.46
1:A:1604:ASP:CG	1:A:1607:ALA:H	2.23	0.46
1:A:1706:VAL:HG12	1:A:1707:ARG:H	1.80	0.46
2:B:275:ASP:CG	2:B:278:LEU:HB2	2.40	0.46
3:C:266:GLU:HG3	3:C:271:LYS:HA	1.98	0.46
1:A:144:ARG:O	1:A:158:ARG:HD2	2.16	0.46
1:A:306:PRO:O	1:A:310:ARG:HB2	2.16	0.46
1:A:626:PRO:HG2	1:A:756:SER:C	2.41	0.46
1:A:841:GLU:HG3	1:A:844:GLY:H	1.80	0.46
1:A:934:SER:OG	1:A:938:PHE:HD2	1.98	0.46
1:A:969:MET:HE3	2:B:489:LEU:O	2.15	0.46
1:A:972:ARG:NH1	2:B:489:LEU:HD21	2.31	0.46
1:A:1706:VAL:H	2:B:1051:SER:CB	2.28	0.46
2:B:329:ASN:HD22	2:B:342:LYS:NZ	2.14	0.46
2:B:474:ARG:HH11	2:B:510:LEU:HA	1.81	0.46
2:B:698:PHE:HE1	2:B:713:ARG:HH21	1.61	0.46
2:B:797:LYS:HE2	2:B:836:SER:H	1.80	0.46
2:B:888:GLY:O	2:B:890:LYS:N	2.48	0.46
2:B:901:ASP:O	2:B:982:GLY:HA3	2.16	0.46
3:C:148:ARG:NH2	8:J:66:GLU:O	2.38	0.46
9:K:62:ASN:ND2	9:K:95:PRO:HB3	2.30	0.46

Continued on next page...

Continued from previous page...

Atom-1	Atom-2	Interatomic distance (Å)	Clash overlap (Å)
1:A:303:VAL:HG12	2:B:1127:ASN:HA	1.97	0.46
1:A:471:PRO:HG3	1:A:537:ILE:HG22	1.98	0.46
1:A:555:THR:CB	2:B:1044:ALA:HB2	2.45	0.46
1:A:579:TYR:CE1	2:B:753:MET:HB3	2.51	0.46
1:A:704:ASN:ND2	1:A:740:ARG:HG3	2.20	0.46
1:A:1268:VAL:HA	1:A:1595:LEU:HA	1.97	0.46
1:A:1508:ILE:HG13	1:A:1509:HIS:ND1	2.31	0.46
2:B:467:SER:O	2:B:469:PHE:N	2.49	0.46
2:B:863:LYS:H	2:B:863:LYS:HD2	1.80	0.46
1:A:1075:TRP:CE3	1:A:1142:CYS:HB3	2.51	0.46
1:A:422:GLU:HG2	1:A:1677:SER:OG	2.16	0.46
1:A:452:ASN:HB2	1:A:455:GLU:CB	2.44	0.46
1:A:1017:PHE:O	1:A:1018:LEU:HD23	2.16	0.46
2:B:144:LYS:C	2:B:145:LEU:HD22	2.40	0.46
2:B:184:MET:HE3	2:B:185:PRO:HD2	1.97	0.46
2:B:240:TYR:HB2	2:B:331:CYS:SG	2.56	0.46
7:I:23:CYS:HB2	7:I:38:CYS:HB2	1.98	0.46
9:K:74:HIS:HD2	9:K:77:GLU:HG3	1.81	0.46
11:N:63:GLU:HG3	11:N:63:GLU:O	2.16	0.46
1:A:484:VAL:C	1:A:515:ARG:HH21	2.23	0.45
1:A:967:HIS:CD2	2:B:682:SER:OG	2.58	0.45
1:A:976:VAL:O	1:A:980:VAL:HG22	2.16	0.45
1:A:1280:SER:O	1:A:1284:GLN:HG3	2.16	0.45
1:A:1567:THR:CG2	1:A:1574:LYS:HD3	2.46	0.45
4:E:122:ALA:O	4:E:125:TYR:N	2.49	0.45
5:F:57:MET:HA	5:F:123:LEU:HD13	1.99	0.45
12:M:127:GLY:O	12:M:128:SER:OG	2.34	0.45
1:A:1257:ALA:O	1:A:1259:ILE:HG23	2.16	0.45
2:B:4:GLY:HA3	2:B:631:GLU:HG2	1.99	0.45
2:B:923:ARG:HB3	2:B:925:THR:HG23	1.98	0.45
4:E:162:ARG:HH11	4:E:163:TYR:HE2	1.63	0.45
9:K:51:LEU:O	9:K:53:ASN:N	2.49	0.45
11:N:28:PHE:HZ	11:N:39:MET:HE1	1.81	0.45
11:N:70:VAL:O	11:N:109:MET:HA	2.15	0.45
12:M:55:CYS:HB3	12:M:73:LEU:HG	1.99	0.45
1:A:469:PRO:CG	1:A:600:GLN:HE21	2.29	0.45
1:A:637:SER:O	1:A:640:SER:OG	2.13	0.45
1:A:791:LEU:HB3	1:A:792:TYR:CD2	2.51	0.45
2:B:254:LYS:NZ	2:B:261:ASP:HB3	2.31	0.45
3:C:127:GLN:OE1	3:C:128:GLY:N	2.49	0.45
3:C:283:PHE:HE2	3:C:299:LEU:HB3	1.81	0.45

Continued on next page...

Continued from previous page...

Atom-1	Atom-2	Interatomic distance (Å)	Clash overlap (Å)
4:E:95:GLN:O	4:E:98:ASN:ND2	2.50	0.45
9:K:80:ILE:O	9:K:81:ASN:ND2	2.49	0.45
9:K:124:GLN:OE1	9:K:127:SER:OG	2.34	0.45
1:A:17:PHE:HB2	1:A:1688:GLY:HA2	1.98	0.45
1:A:487:GLY:HA3	1:A:515:ARG:HH22	1.81	0.45
1:A:555:THR:HG21	2:B:1041:GLU:HA	1.99	0.45
1:A:1318:ARG:NH2	1:A:1526:GLN:OE1	2.49	0.45
2:B:742:ILE:O	2:B:913:ILE:HG22	2.16	0.45
2:B:758:ILE:HD13	2:B:894:SER:HB2	1.98	0.45
3:C:198:LEU:HD11	3:C:200:ALA:O	2.17	0.45
4:E:60:VAL:O	4:E:61:LEU:HD22	2.16	0.45
1:A:132:LEU:HD22	4:E:172:ARG:NE	2.31	0.45
1:A:305:PRO:HD3	2:B:1125:ALA:HA	1.97	0.45
1:A:310:ARG:HH22	1:A:328:LEU:HD22	1.82	0.45
1:A:1133:ARG:HA	1:A:1136:GLN:HG3	1.99	0.45
1:A:1176:ALA:O	1:A:1180:LYS:HE2	2.16	0.45
1:A:1658:ASN:HB2	1:A:1659:ARG:HH11	1.82	0.45
2:B:625:ASN:ND2	2:B:628:LEU:H	2.14	0.45
2:B:972:ASN:OD1	2:B:973:PHE:N	2.49	0.45
4:E:124:LYS:O	4:E:126:ILE:HD12	2.17	0.45
5:F:109:TYR:CD1	5:F:115:TYR:HB3	2.52	0.45
9:K:124:GLN:OE1	9:K:128:ARG:NE	2.50	0.45
12:M:31:SER:CA	12:M:97:PRO:HG2	2.45	0.45
1:A:435:LYS:O	2:B:1037:PHE:HB2	2.16	0.45
1:A:456:ILE:HG12	1:A:564:HIS:HB2	1.98	0.45
1:A:1615:GLU:OE2	4:E:207:ARG:NH2	2.47	0.45
2:B:154:GLN:OE1	2:B:154:GLN:N	2.40	0.45
2:B:472:VAL:HG13	2:B:514:LEU:HD11	1.98	0.45
3:C:234:ARG:NH1	3:C:281:ASP:O	2.50	0.45
11:N:85:CYS:SG	12:M:48:PRO:HA	2.56	0.45
1:A:616:GLN:HA	1:A:766:TYR:HE1	1.82	0.45
1:A:759:TYR:H	1:A:763:HIS:CE1	2.35	0.45
2:B:10:LEU:HD13	2:B:726:MET:HE1	1.99	0.45
2:B:35:LEU:HD11	2:B:166:MET:CE	2.47	0.45
2:B:51:HIS:CD2	2:B:144:LYS:HD2	2.52	0.45
2:B:815:ILE:HD12	2:B:815:ILE:H	1.82	0.45
6:H:54:ASP:OD2	6:H:147:LYS:HE3	2.17	0.45
1:A:428:PHE:CE1	1:A:432:MET:HG3	2.51	0.45
1:A:630:LEU:CD2	1:A:634:HIS:HB2	2.47	0.45
2:B:459:LYS:NZ	2:B:465:TYR:OH	2.48	0.45
2:B:760:ASN:OD1	2:B:762:ALA:N	2.50	0.45

Continued on next page...

Continued from previous page...

Atom-1	Atom-2	Interatomic distance (Å)	Clash overlap (Å)
2:B:807:LEU:HD21	2:B:824:PRO:HG2	1.99	0.45
3:C:238:ASP:OD1	3:C:238:ASP:N	2.41	0.45
3:C:252:GLU:H	3:C:252:GLU:HG2	1.47	0.45
4:E:150:VAL:HA	4:E:191:VAL:HG22	1.99	0.45
6:H:39:LEU:HD13	6:H:125:LEU:HB2	1.99	0.45
1:A:140:ARG:HD3	1:A:141:ILE:HD13	1.99	0.45
1:A:631:ILE:HD12	1:A:632:GLN:N	2.29	0.45
1:A:1115:PRO:HA	1:A:1118:GLN:NE2	2.32	0.45
7:I:18:ASP:OD2	7:I:27:LEU:HB2	2.16	0.45
9:K:92:ALA:C	9:K:95:PRO:HD2	2.42	0.45
1:A:331:VAL:HG22	1:A:397:HIS:HB3	1.98	0.45
1:A:499:ASN:OD1	1:A:500:GLU:N	2.48	0.45
1:A:635:MET:HE3	1:A:751:LYS:HA	1.98	0.45
1:A:800:GLU:OE2	1:A:887:ARG:NH2	2.50	0.45
1:A:919:ILE:HG22	1:A:920:GLU:N	2.31	0.45
1:A:1162:THR:HG22	4:E:200:ALA:HA	1.98	0.45
1:A:1357:LYS:HA	1:A:1357:LYS:HD3	1.79	0.45
2:B:893:LEU:HD12	2:B:893:LEU:HA	1.74	0.45
4:E:153:LYS:O	4:E:157:THR:OG1	2.25	0.45
12:M:43:TRP:CZ3	12:M:113:GLY:HA3	2.52	0.45
1:A:123:GLN:HE22	1:A:135:VAL:HG13	1.82	0.44
1:A:193:ALA:O	1:A:197:LYS:HD2	2.17	0.44
1:A:711:ILE:HG23	1:A:750:ASP:OD2	2.17	0.44
1:A:907:VAL:HA	1:A:910:MET:SD	2.57	0.44
1:A:1037:PHE:C	1:A:1039:PHE:H	2.25	0.44
2:B:467:SER:HB3	2:B:670:ILE:HD11	1.99	0.44
3:C:92:VAL:HG21	3:C:110:LEU:HD12	1.99	0.44
3:C:95:TYR:HB2	3:C:209:ASP:HB3	1.99	0.44
1:A:75:SER:HA	1:A:308:ARG:HB3	1.99	0.44
1:A:197:LYS:HG3	1:A:200:MET:HE3	1.99	0.44
1:A:309:TYR:HB3	2:B:1121:ALA:CB	2.47	0.44
1:A:429:ARG:NH2	1:A:1676:THR:HA	2.32	0.44
1:A:429:ARG:HH22	1:A:1676:THR:HA	1.81	0.44
1:A:488:PRO:HB3	1:A:495:SER:HB3	1.99	0.44
1:A:1037:PHE:C	1:A:1039:PHE:N	2.75	0.44
1:A:1247:ARG:O	1:A:1251:ILE:HG12	2.17	0.44
2:B:100:PRO:O	2:B:103:CYS:N	2.49	0.44
2:B:260:SER:HB2	11:N:111:PRO:CG	2.44	0.44
2:B:763:SER:O	2:B:768:PHE:HB2	2.18	0.44
4:E:102:ALA:O	4:E:103:LEU:HD23	2.17	0.44
4:E:147:GLU:O	4:E:194:ILE:HG22	2.17	0.44

Continued on next page...

Continued from previous page...

Atom-1	Atom-2	Interatomic distance (Å)	Clash overlap (Å)
9:K:51:LEU:C	9:K:53:ASN:H	2.26	0.44
9:K:127:SER:HA	9:K:130:GLU:OE2	2.17	0.44
1:A:12:LEU:HB3	1:A:1704:LYS:HE2	2.00	0.44
1:A:1086:ARG:HA	1:A:1086:ARG:HD3	1.74	0.44
1:A:1109:ASN:HD21	4:E:43:GLN:HB2	1.82	0.44
2:B:426:LEU:C	2:B:429:PRO:HD2	2.43	0.44
2:B:725:SER:H	2:B:948:THR:CG2	2.30	0.44
2:B:746:ILE:CG2	2:B:992:ILE:HD12	2.47	0.44
4:E:122:ALA:HA	4:E:125:TYR:O	2.17	0.44
7:I:21:SER:H	11:N:66:ARG:CZ	2.30	0.44
11:N:81:CYS:HA	11:N:84:LEU:HD12	1.98	0.44
1:A:433:MET:HE3	2:B:1046:LEU:HD21	1.98	0.44
1:A:685:LYS:HE2	1:A:685:LYS:HB2	1.75	0.44
1:A:1305:MET:HE3	1:A:1305:MET:HB2	1.58	0.44
1:A:1335:PRO:HA	1:A:1338:ILE:HG12	1.99	0.44
1:A:1346:PHE:HA	1:A:1349:LEU:HD12	1.98	0.44
1:A:1715:LEU:HD11	5:F:68:THR:HG21	1.99	0.44
2:B:504:ASP:HA	2:B:508:CYS:SG	2.58	0.44
2:B:961:TYR:CE1	12:M:139:PRO:HG2	2.53	0.44
2:B:976:THR:HG22	2:B:993:PHE:HB2	1.99	0.44
3:C:280:LEU:HD23	3:C:280:LEU:HA	1.80	0.44
1:A:552:ARG:NH1	1:A:554:PRO:HD2	2.32	0.44
1:A:781:LEU:HA	1:A:781:LEU:HD12	1.66	0.44
1:A:1266:VAL:HA	1:A:1600:LEU:CD1	2.47	0.44
2:B:305:GLY:HA3	2:B:320:ASN:O	2.17	0.44
2:B:746:ILE:HG21	2:B:992:ILE:HD12	2.00	0.44
2:B:936:LYS:HB2	2:B:936:LYS:HE3	1.69	0.44
4:E:90:TYR:HD1	4:E:90:TYR:HA	1.59	0.44
4:E:105:VAL:HA	4:E:130:PHE:O	2.16	0.44
4:E:187:ARG:HD3	4:E:209:VAL:O	2.17	0.44
6:H:116:VAL:O	6:H:123:MET:N	2.49	0.44
7:I:23:CYS:H	11:N:66:ARG:HE	1.65	0.44
9:K:66:GLU:N	9:K:85:GLN:O	2.41	0.44
1:A:935:LEU:HD13	1:A:966:PHE:CE1	2.53	0.44
1:A:1089:PHE:HD2	1:A:1092:TYR:CD2	2.34	0.44
1:A:1089:PHE:CZ	4:E:29:THR:HG22	2.53	0.44
1:A:1222:PRO:HA	1:A:1225:GLN:HB2	1.98	0.44
1:A:1340:ARG:HA	1:A:1340:ARG:HD3	1.60	0.44
1:A:1669:LEU:CD1	1:A:1701:VAL:HG21	2.48	0.44
1:A:1696:PRO:HA	1:A:1706:VAL:HG11	2.00	0.44
2:B:336:LEU:HD21	2:B:560:GLY:O	2.18	0.44

Continued on next page...

Continued from previous page...

Atom-1	Atom-2	Interatomic distance (Å)	Clash overlap (Å)
2:B:652:PHE:O	2:B:656:THR:HG22	2.18	0.44
2:B:746:ILE:CG2	2:B:992:ILE:HG23	2.48	0.44
4:E:54:ARG:NH2	4:E:90:TYR:HE2	2.16	0.44
4:E:199:THR:OG1	4:E:200:ALA:N	2.50	0.44
5:F:83:LEU:H	5:F:83:LEU:HD23	1.83	0.44
7:I:20:CYS:CA	11:N:66:ARG:HD2	2.47	0.44
1:A:100:LEU:HD12	1:A:265:LEU:HD21	2.00	0.44
1:A:246:GLU:HG3	1:A:247:GLU:N	2.33	0.44
1:A:677:LYS:HG3	6:H:89:GLU:O	2.17	0.44
1:A:1031:PHE:HZ	1:A:1039:PHE:CD2	2.35	0.44
1:A:1040:LEU:HD23	1:A:1047:ILE:HG21	1.98	0.44
1:A:1063:LYS:HB2	1:A:1064:LYS:NZ	2.32	0.44
1:A:1209:GLU:OE1	1:A:1214:LEU:HD21	2.17	0.44
1:A:1309:GLN:HB3	1:A:1311:LYS:HG2	2.00	0.44
2:B:396:ILE:HD12	2:B:396:ILE:HA	1.93	0.44
2:B:627:ALA:HB1	12:M:127:GLY:HA3	2.00	0.44
2:B:714:LEU:O	2:B:717:PRO:HD3	2.18	0.44
4:E:115:LYS:HA	4:E:118:LEU:HD12	1.99	0.44
5:F:110:LEU:HB3	5:F:111:PRO:CD	2.37	0.44
7:I:20:CYS:HA	11:N:66:ARG:CD	2.47	0.44
1:A:1669:LEU:O	1:A:1672:MET:HB3	2.18	0.44
2:B:189:PHE:HE1	2:B:611:PHE:CD1	2.35	0.44
2:B:732:MET:HE2	2:B:732:MET:HB2	1.81	0.44
2:B:751:TYR:HE2	2:B:895:ARG:HD2	1.82	0.44
3:C:283:PHE:CE2	3:C:299:LEU:HB3	2.53	0.44
1:A:123:GLN:NE2	1:A:135:VAL:HG13	2.32	0.44
1:A:803:LEU:O	1:A:886:HIS:HB2	2.18	0.44
1:A:1184:LYS:HD2	1:A:1184:LYS:HA	1.85	0.44
1:A:1583:ILE:HG13	1:A:1583:ILE:O	2.18	0.44
2:B:15:SER:OG	2:B:17:LYS:HG2	2.18	0.44
2:B:106:ARG:HG3	2:B:855:CYS:HB2	1.99	0.44
2:B:758:ILE:HB	2:B:914:LEU:HD12	2.00	0.44
2:B:818:LYS:HZ3	2:B:820:GLN:HE21	1.65	0.44
4:E:152:THR:OG1	4:E:154:GLU:OE1	2.36	0.44
1:A:422:GLU:OE2	1:A:1678:PHE:N	2.32	0.43
1:A:547:ILE:HG13	1:A:564:HIS:O	2.17	0.43
1:A:1052:HIS:HB3	1:A:1055:GLU:CB	2.45	0.43
1:A:1589:PHE:HB2	1:A:1590:LYS:NZ	2.33	0.43
2:B:1063:ASP:HB3	2:B:1114:TYR:H	1.83	0.43
6:H:58:LEU:HD23	6:H:59:VAL:N	2.33	0.43
1:A:185:CYS:HA	1:A:188:LYS:HG2	2.00	0.43

Continued on next page...

Continued from previous page...

Atom-1	Atom-2	Interatomic distance (Å)	Clash overlap (Å)
1:A:604:GLY:O	1:A:607:GLU:HG3	2.18	0.43
1:A:1021:GLU:OE1	4:E:200:ALA:HB3	2.17	0.43
1:A:1151:ARG:HH12	5:F:52:ILE:HD12	1.83	0.43
2:B:251:PHE:CD2	2:B:289:VAL:HG23	2.53	0.43
2:B:581:PHE:HB3	2:B:589:ILE:HD12	2.00	0.43
2:B:882:LYS:HG2	2:B:890:LYS:HE3	1.99	0.43
3:C:325:ALA:O	3:C:328:VAL:HG12	2.17	0.43
4:E:155:GLU:HA	4:E:158:GLU:CD	2.42	0.43
4:E:197:SER:HB3	4:E:201:GLY:HA2	1.98	0.43
1:A:210:THR:OG1	1:A:211:GLY:N	2.51	0.43
1:A:1210:ALA:O	1:A:1214:LEU:HD13	2.18	0.43
1:A:1312:PHE:HB3	1:A:1531:LEU:O	2.19	0.43
1:A:1358:ASN:HB2	1:A:1535:LYS:NZ	2.33	0.43
2:B:98:VAL:O	2:B:147:ASN:ND2	2.51	0.43
2:B:132:GLN:NE2	2:B:420:PHE:HB3	2.32	0.43
2:B:208:TYR:N	2:B:208:TYR:CD2	2.86	0.43
2:B:276:SER:HB3	7:I:54:VAL:HG13	2.00	0.43
2:B:467:SER:HB3	2:B:670:ILE:CD1	2.48	0.43
2:B:850:ASP:OD2	2:B:872:ARG:HB3	2.19	0.43
2:B:989:GLU:CD	2:B:989:GLU:H	2.26	0.43
4:E:46:ASP:CG	4:E:48:PRO:HD2	2.43	0.43
4:E:187:ARG:N	4:E:189:GLN:OE1	2.50	0.43
6:H:90:TYR:HE2	6:H:92:MET:HG3	1.83	0.43
8:J:25:LEU:HD23	8:J:25:LEU:HA	1.75	0.43
8:J:48:MET:HE3	8:J:48:MET:HB3	1.81	0.43
1:A:267:ALA:HA	1:A:270:LYS:HG2	2.00	0.43
1:A:444:VAL:HG13	1:A:574:VAL:HG23	1.99	0.43
1:A:473:THR:HG1	1:A:475:TRP:CG	2.35	0.43
1:A:711:ILE:N	1:A:750:ASP:OD2	2.50	0.43
1:A:895:GLN:HA	1:A:898:VAL:HG22	2.00	0.43
1:A:990:ARG:O	1:A:993:ILE:HG22	2.18	0.43
1:A:1085:ARG:HH22	4:E:19:GLN:CD	2.26	0.43
2:B:51:HIS:NE2	2:B:144:LYS:HD2	2.34	0.43
2:B:64:PHE:CZ	2:B:397:LYS:HB2	2.53	0.43
2:B:160:HIS:HD2	2:B:705:ASP:OD1	2.01	0.43
2:B:1084:PRO:HA	2:B:1085:PRO:HD3	1.88	0.43
4:E:29:THR:O	4:E:32:GLU:HB2	2.18	0.43
4:E:197:SER:OG	4:E:198:GLU:N	2.52	0.43
4:E:209:VAL:O	4:E:210:GLN:HG3	2.18	0.43
5:F:97:LEU:HD21	5:F:125:ILE:HD13	2.00	0.43
6:H:111:ARG:O	6:H:112:LEU:HD12	2.18	0.43

Continued on next page...

Continued from previous page...

Atom-1	Atom-2	Interatomic distance (Å)	Clash overlap (Å)
1:A:25:LEU:HD23	1:A:301:PHE:HB2	2.00	0.43
1:A:1189:LEU:HD23	1:A:1189:LEU:HA	1.86	0.43
2:B:863:LYS:HD2	2:B:863:LYS:N	2.33	0.43
6:H:112:LEU:HD13	6:H:129:ALA:HB2	1.99	0.43
1:A:28:LEU:HD12	2:B:1100:LEU:HG	2.01	0.43
1:A:137:GLU:OE2	4:E:187:ARG:HB3	2.18	0.43
1:A:268:LEU:O	1:A:272:GLU:HG2	2.18	0.43
1:A:283:MET:HE3	1:A:1690:HIS:CD2	2.53	0.43
1:A:704:ASN:ND2	1:A:740:ARG:HA	2.33	0.43
1:A:1529:VAL:HG12	1:A:1530:LYS:N	2.33	0.43
2:B:281:SER:HA	2:B:284:GLN:NE2	2.34	0.43
4:E:51:GLY:H	4:E:55:ARG:HG3	1.83	0.43
6:H:98:ARG:O	6:H:115:TYR:HB2	2.19	0.43
10:L:18:ILE:HD11	10:L:47:LYS:HG3	2.00	0.43
1:A:83:LEU:HD11	1:A:394:LEU:HD11	1.99	0.43
1:A:797:LEU:HD21	2:B:921:PRO:CD	2.49	0.43
1:A:972:ARG:NH2	2:B:509:GLY:HA2	2.26	0.43
2:B:189:PHE:CD1	2:B:190:PRO:HD2	2.54	0.43
8:J:41:LYS:HA	8:J:41:LYS:HD3	1.69	0.43
10:L:41:TYR:CE2	10:L:43:ILE:HG22	2.52	0.43
12:M:126:SER:OG	12:M:127:GLY:N	2.47	0.43
1:A:433:MET:CB	2:B:1042:ARG:HB2	2.49	0.43
1:A:607:GLU:O	1:A:611:LEU:HB2	2.18	0.43
2:B:493:SER:OG	2:B:497:LEU:HB2	2.19	0.43
2:B:494:TRP:HZ2	2:B:646:ILE:HD11	1.83	0.43
2:B:620:VAL:HG22	2:B:633:LEU:HD12	2.00	0.43
2:B:719:SER:HG	2:B:723:ARG:NH1	2.15	0.43
2:B:915:PHE:CE2	2:B:920:PHE:HZ	2.36	0.43
2:B:1027:GLY:HA2	2:B:1033:GLY:HA3	2.01	0.43
2:B:1132:LEU:HD22	2:B:1134:VAL:HG13	2.00	0.43
9:K:27:LEU:HD12	9:K:28:GLU:N	2.33	0.43
11:N:44:TYR:HD2	11:N:59:ILE:HB	1.84	0.43
1:A:190:LYS:O	1:A:194:LEU:HG	2.19	0.43
1:A:606:ALA:O	1:A:610:VAL:HG22	2.18	0.43
1:A:615:ASP:OD2	1:A:772:GLU:HA	2.18	0.43
1:A:1350:LEU:O	1:A:1354:ILE:HG12	2.19	0.43
2:B:72:ARG:HB3	2:B:317:TRP:HH2	1.84	0.43
2:B:397:LYS:NZ	2:B:401:ASP:HB2	2.34	0.43
2:B:524:PHE:CD2	2:B:524:PHE:C	2.96	0.43
2:B:749:THR:HG21	2:B:751:TYR:CD2	2.54	0.43
2:B:1014:THR:HG22	2:B:1015:THR:HG23	2.01	0.43

Continued on next page...

Continued from previous page...

Atom-1	Atom-2	Interatomic distance (Å)	Clash overlap (Å)
1:A:579:TYR:HB2	1:A:631:ILE:CD1	2.49	0.43
1:A:599:PRO:HB3	2:B:1057:ARG:HH22	1.82	0.43
1:A:623:ASP:HA	1:A:1026:ILE:HG21	2.01	0.43
1:A:989:GLN:O	1:A:992:ILE:HG22	2.19	0.43
1:A:1302:SER:O	1:A:1303:PHE:HB3	2.19	0.43
1:A:1324:HIS:HE1	1:A:1333:LEU:O	2.02	0.43
2:B:374:VAL:O	2:B:617:CYS:HB3	2.19	0.43
2:B:800:ASP:O	2:B:803:VAL:HG12	2.18	0.43
2:B:827:SER:OG	2:B:838:VAL:HG12	2.18	0.43
2:B:902:MET:SD	2:B:914:LEU:HD11	2.59	0.43
4:E:193:ILE:HG22	4:E:195:ARG:H	1.84	0.43
6:H:41:LEU:HD13	6:H:123:MET:HG3	2.01	0.43
12:M:44:LEU:O	12:M:114:THR:HA	2.19	0.43
1:A:196:TRP:HH2	1:A:1686:MET:HE1	1.84	0.42
1:A:897:MET:HE3	2:B:921:PRO:HG3	2.02	0.42
1:A:961:PRO:HA	2:B:950:PHE:CE1	2.54	0.42
1:A:1053:LEU:O	1:A:1056:VAL:O	2.36	0.42
1:A:1137:LYS:HE2	1:A:1137:LYS:HB3	1.74	0.42
1:A:1324:HIS:HA	1:A:1327:TYR:CE2	2.54	0.42
2:B:474:ARG:NH1	2:B:510:LEU:HA	2.34	0.42
2:B:694:GLN:HE22	2:B:1003:ARG:NE	2.13	0.42
3:C:332:LYS:HD2	3:C:335:ARG:HH21	1.84	0.42
11:N:78:ALA:HA	11:N:108:ASN:HD21	1.83	0.42
1:A:623:ASP:O	1:A:1030:GLN:HB2	2.19	0.42
1:A:823:GLY:O	1:A:824:PRO:C	2.62	0.42
1:A:1309:GLN:HB3	1:A:1311:LYS:CG	2.49	0.42
1:A:1677:SER:O	1:A:1681:LEU:HG	2.19	0.42
2:B:180:ARG:NH2	2:B:511:MET:HE3	2.34	0.42
2:B:857:ASN:HB2	2:B:862:GLY:CA	2.48	0.42
2:B:964:GLU:HG3	12:M:142:PRO:CD	2.48	0.42
3:C:238:ASP:HB3	3:C:302:VAL:HG23	2.00	0.42
7:I:25:SER:HB2	7:I:40:ARG:NH2	2.35	0.42
1:A:927:PRO:HG3	2:B:488:ARG:NH2	2.34	0.42
1:A:1026:ILE:HD11	1:A:1639:ARG:HD2	2.00	0.42
1:A:1589:PHE:HE1	4:E:137:ILE:HG22	1.83	0.42
2:B:109:THR:HG22	2:B:110:TYR:H	1.84	0.42
3:C:334:ARG:HH21	9:K:104:MET:HB3	1.84	0.42
8:J:38:LEU:HD23	8:J:38:LEU:HA	1.76	0.42
1:A:451:ILE:HD11	1:A:577:LEU:HA	2.00	0.42
1:A:521:GLN:O	1:A:524:THR:OG1	2.33	0.42
1:A:562:GLN:CD	1:A:614:THR:HB	2.45	0.42

Continued on next page...

Continued from previous page...

Atom-1	Atom-2	Interatomic distance (Å)	Clash overlap (Å)
11:N:17:PRO:HG2	12:M:26:GLU:CD	2.44	0.42
12:M:83:LEU:HB3	12:M:116:ARG:HB2	2.01	0.42
1:A:188:LYS:HD2	1:A:1687:LEU:HD11	2.01	0.42
1:A:383:LEU:O	1:A:386:LYS:HG2	2.19	0.42
1:A:830:ALA:HB1	1:A:861:ILE:HG12	2.00	0.42
1:A:1090:LEU:O	1:A:1094:GLN:HG3	2.19	0.42
2:B:336:LEU:HD23	2:B:336:LEU:HA	1.70	0.42
2:B:474:ARG:CZ	2:B:512:ASN:HD21	2.32	0.42
2:B:548:ARG:HG3	2:B:550:TYR:OH	2.19	0.42
2:B:590:PRO:HB3	2:B:592:TRP:HE3	1.84	0.42
2:B:702:THR:OG1	2:B:706:ARG:NH1	2.53	0.42
3:C:49:PHE:CZ	9:K:110:VAL:HG22	2.54	0.42
5:F:101:LYS:HA	5:F:101:LYS:HD3	1.75	0.42
9:K:48:ASP:OD2	9:K:50:THR:OG1	2.29	0.42
9:K:118:ILE:HD13	9:K:118:ILE:HA	1.89	0.42
1:A:386:LYS:O	1:A:390:ILE:HG23	2.20	0.42
1:A:483:ALA:O	1:A:494:ALA:N	2.52	0.42
1:A:760:GLY:H	1:A:763:HIS:HB3	1.84	0.42
1:A:851:LEU:HD22	1:A:857:ASP:OD2	2.19	0.42
1:A:1358:ASN:O	1:A:1362:SER:OG	2.29	0.42
1:A:1562:CYS:HA	1:A:1580:THR:HA	2.02	0.42
1:A:1706:VAL:HG12	1:A:1707:ARG:N	2.34	0.42
2:B:818:LYS:NZ	2:B:820:GLN:HE21	2.18	0.42
3:C:201:GLN:O	3:C:202:LEU:HD23	2.19	0.42
1:A:718:LYS:HD3	1:A:718:LYS:HA	1.85	0.42
1:A:1103:LEU:HD13	1:A:1105:LEU:HG	2.01	0.42
1:A:1303:PHE:O	1:A:1305:MET:N	2.53	0.42
1:A:1545:VAL:HG13	7:I:61:PHE:CZ	2.54	0.42
2:B:637:MET:HB2	2:B:637:MET:HE2	1.98	0.42
2:B:858:ASP:OD1	2:B:858:ASP:N	2.52	0.42
2:B:905:THR:HG21	2:B:977:GLU:OE1	2.20	0.42
3:C:272:VAL:HG12	3:C:273:ALA:H	1.85	0.42
1:A:419:GLN:O	1:A:423:LYS:N	2.53	0.42
1:A:581:ASN:HD21	1:A:628:ALA:HB2	1.84	0.42
1:A:1021:GLU:CD	4:E:200:ALA:HB3	2.44	0.42
1:A:1659:ARG:HG3	1:A:1674:PHE:CZ	2.54	0.42
2:B:315:PRO:HG2	2:B:318:TYR:CZ	2.55	0.42
2:B:413:THR:HG23	2:B:414:ASP:CG	2.45	0.42
2:B:463:ILE:HG22	2:B:693:LYS:HG2	2.02	0.42
2:B:556:VAL:O	2:B:563:VAL:HG12	2.19	0.42
2:B:1039:GLU:HA	2:B:1042:ARG:HD3	2.01	0.42

Continued on next page...

Continued from previous page...

Atom-1	Atom-2	Interatomic distance (Å)	Clash overlap (Å)
3:C:159:PRO:HB3	3:C:163:TYR:CD2	2.55	0.42
3:C:219:GLY:HA2	3:C:225:PHE:HB2	2.02	0.42
3:C:281:ASP:OD1	3:C:282:THR:N	2.53	0.42
4:E:159:LEU:HD22	4:E:206:TYR:CD1	2.55	0.42
1:A:795:PHE:CZ	1:A:893:SER:HB3	2.55	0.42
1:A:1025:ASP:CG	1:A:1205:CYS:SG	3.03	0.42
1:A:1559:ILE:HD12	1:A:1559:ILE:H	1.85	0.42
2:B:107:ARG:HD2	2:B:778:PHE:CE1	2.55	0.42
2:B:855:CYS:H	2:B:866:CYS:HB3	1.84	0.42
7:I:30:PRO:O	7:I:32:ALA:N	2.53	0.42
11:N:48:ASP:O	11:N:55:ARG:HA	2.20	0.42
1:A:429:ARG:HA	2:B:1042:ARG:CZ	2.49	0.42
1:A:483:ALA:HA	1:A:493:GLY:HA2	2.01	0.42
1:A:562:GLN:NE2	1:A:614:THR:HB	2.35	0.42
1:A:622:LYS:NZ	1:A:1636:VAL:HG12	2.34	0.42
1:A:672:SER:OG	1:A:673:PRO:HD2	2.20	0.42
1:A:1275:LEU:HA	1:A:1278:VAL:HG12	2.00	0.42
1:A:1637:ASP:O	1:A:1639:ARG:N	2.50	0.42
2:B:82:ILE:HG23	2:B:113:LYS:O	2.20	0.42
2:B:294:CYS:SG	2:B:300:VAL:HG12	2.60	0.42
2:B:700:LEU:HA	2:B:735:TYR:CE2	2.51	0.42
3:C:207:GLU:OE1	3:C:207:GLU:N	2.53	0.42
3:C:319:ASP:OD1	3:C:319:ASP:N	2.50	0.42
5:F:110:LEU:O	5:F:111:PRO:C	2.63	0.42
9:K:39:CYS:CA	9:K:85:GLN:HG2	2.49	0.42
11:N:12:GLN:OE1	11:N:98:GLN:NE2	2.52	0.42
12:M:52:ALA:HB3	12:M:73:LEU:HD13	2.01	0.42
1:A:323:GLY:O	1:A:327:ASN:ND2	2.50	0.41
1:A:644:ARG:HB2	1:A:734:GLU:OE2	2.19	0.41
1:A:691:LEU:HD11	1:A:784:LEU:HD22	2.02	0.41
1:A:1152:PRO:HB3	1:A:1158:SER:HB2	2.02	0.41
1:A:1303:PHE:HB3	7:I:53:LYS:NZ	2.35	0.41
2:B:587:LYS:C	2:B:589:ILE:H	2.28	0.41
2:B:694:GLN:OE1	2:B:1003:ARG:NH2	2.53	0.41
2:B:1113:PRO:HD2	2:B:1116:PHE:CD2	2.55	0.41
4:E:18:MET:SD	4:E:32:GLU:HB3	2.60	0.41
9:K:128:ARG:HD3	9:K:128:ARG:HA	1.84	0.41
1:A:157:ILE:HB	1:A:159:GLU:OE1	2.20	0.41
1:A:466:LEU:HD23	1:A:467:THR:N	2.34	0.41
1:A:1122:ARG:HA	1:A:1125:TYR:HD2	1.85	0.41
2:B:214:CYS:HB3	2:B:222:VAL:CG1	2.50	0.41

Continued on next page...

Continued from previous page...

Atom-1	Atom-2	Interatomic distance (Å)	Clash overlap (Å)
2:B:415:ASN:O	2:B:419:ILE:HG23	2.20	0.41
3:C:333:CYS:SG	9:K:103:LEU:HD23	2.60	0.41
4:E:122:ALA:O	4:E:123:PRO:C	2.63	0.41
4:E:142:HIS:O	4:E:145:VAL:HG12	2.20	0.41
1:A:184:VAL:HG22	1:A:188:LYS:HZ2	1.85	0.41
1:A:558:ARG:HB3	1:A:559:PRO:HD3	2.01	0.41
1:A:1671:GLN:NE2	1:A:1683:GLN:HE22	2.18	0.41
2:B:137:VAL:HG21	2:B:381:PHE:HZ	1.85	0.41
2:B:590:PRO:HB3	2:B:592:TRP:CE3	2.55	0.41
2:B:1045:LEU:HD21	2:B:1054:LEU:HD12	2.03	0.41
4:E:11:TRP:CD2	4:E:37:LEU:HB2	2.54	0.41
4:E:115:LYS:O	4:E:118:LEU:HB2	2.20	0.41
4:E:162:ARG:HE	4:E:163:TYR:HE2	1.66	0.41
7:I:58:SER:O	7:I:60:VAL:HG22	2.21	0.41
9:K:40:VAL:HG22	9:K:41:THR:H	1.85	0.41
9:K:68:CYS:HA	9:K:83:ARG:O	2.19	0.41
9:K:82:LEU:HD12	9:K:82:LEU:HA	1.78	0.41
12:M:114:THR:O	12:M:115:LEU:HD23	2.20	0.41
1:A:481:ARG:O	1:A:484:VAL:HG12	2.20	0.41
1:A:1263:MET:HA	1:A:1581:GLU:HA	2.03	0.41
1:A:1269:LEU:HG	1:A:1271:THR:HG23	2.02	0.41
1:A:1646:ASP:OD1	4:E:195:ARG:NH2	2.41	0.41
2:B:312:LEU:CD2	2:B:327:LEU:HB2	2.51	0.41
2:B:546:PRO:HG2	2:B:549:SER:HB2	2.03	0.41
2:B:698:PHE:CE2	8:J:55:LEU:HD23	2.55	0.41
3:C:144:VAL:O	3:C:145:ARG:C	2.63	0.41
3:C:187:GLU:OE1	3:C:187:GLU:N	2.48	0.41
5:F:106:ILE:O	5:F:117:ASP:HA	2.21	0.41
11:N:16:ALA:HB3	11:N:19:GLY:HA2	2.01	0.41
11:N:35:SER:OG	11:N:38:ASN:ND2	2.53	0.41
1:A:215:VAL:HG12	1:A:225:ILE:HD13	2.01	0.41
1:A:397:HIS:O	1:A:400:ILE:HG22	2.20	0.41
1:A:451:ILE:HD12	1:A:456:ILE:HA	2.01	0.41
1:A:671:LEU:HD23	1:A:671:LEU:HA	1.90	0.41
1:A:935:LEU:HD23	2:B:494:TRP:CE3	2.55	0.41
1:A:1031:PHE:CE2	1:A:1040:LEU:HD11	2.52	0.41
1:A:1115:PRO:C	1:A:1117:THR:H	2.29	0.41
1:A:1198:LEU:HA	1:A:1198:LEU:HD23	1.82	0.41
1:A:1653:VAL:CG2	1:A:1655:LYS:HE3	2.51	0.41
2:B:889:GLN:HG3	2:B:928:MET:SD	2.60	0.41
3:C:154:LYS:HD2	3:C:155:ASP:HA	2.02	0.41

Continued on next page...

Continued from previous page...

Atom-1	Atom-2	Interatomic distance (Å)	Clash overlap (Å)
6:H:28:LEU:HB2	6:H:41:LEU:O	2.21	0.41
10:L:46:LYS:HG2	10:L:47:LYS:N	2.36	0.41
11:N:62:ALA:N	11:N:69:TYR:O	2.49	0.41
1:A:161:LEU:HB3	1:A:162:GLU:OE2	2.21	0.41
1:A:489:ASN:OD1	1:A:490:VAL:N	2.54	0.41
1:A:635:MET:HE3	1:A:754:TYR:HE2	1.86	0.41
1:A:657:VAL:O	1:A:661:LEU:HD12	2.21	0.41
1:A:951:VAL:HA	1:A:963:GLU:OE2	2.21	0.41
1:A:1067:HIS:N	1:A:1067:HIS:CD2	2.87	0.41
1:A:1217:GLN:O	1:A:1221:GLU:HG3	2.21	0.41
2:B:10:LEU:HD23	2:B:729:TYR:CD1	2.56	0.41
2:B:186:ARG:NH2	2:B:637:MET:HE2	2.35	0.41
2:B:243:GLU:HG3	2:B:245:PHE:CE1	2.56	0.41
2:B:721:LEU:HD23	2:B:721:LEU:HA	1.76	0.41
2:B:743:VAL:HG12	2:B:913:ILE:CG2	2.50	0.41
2:B:1094:ARG:O	2:B:1094:ARG:HG3	2.20	0.41
11:N:24:VAL:O	11:N:25:LEU:HD23	2.20	0.41
12:M:94:LEU:O	12:M:108:ALA:N	2.51	0.41
1:A:581:ASN:HD21	1:A:628:ALA:CB	2.33	0.41
1:A:607:GLU:CB	5:F:64:ARG:HH11	2.34	0.41
1:A:791:LEU:HB3	1:A:792:TYR:CE2	2.56	0.41
1:A:1153:ASP:OD1	1:A:1154:ILE:HG13	2.21	0.41
1:A:1202:ARG:HG2	5:F:56:TYR:OH	2.20	0.41
2:B:471:CYS:CB	2:B:513:HIS:HD2	2.34	0.41
2:B:692:GLY:O	2:B:695:THR:HG23	2.21	0.41
2:B:991:ASP:O	2:B:992:ILE:HD13	2.20	0.41
3:C:250:ALA:HB1	3:C:264:VAL:HG12	2.02	0.41
4:E:171:PRO:HB2	4:E:207:ARG:NH1	2.36	0.41
5:F:57:MET:SD	5:F:125:ILE:HG12	2.61	0.41
5:F:94:MET:HB3	5:F:98:LYS:HZ2	1.86	0.41
1:A:423:LYS:N	1:A:426:GLY:HA2	2.36	0.41
1:A:578:HIS:NE2	1:A:631:ILE:HB	2.36	0.41
1:A:1241:VAL:HG12	1:A:1261:THR:HB	2.03	0.41
2:B:702:THR:H	2:B:702:THR:HG23	1.66	0.41
2:B:760:ASN:HB3	2:B:912:ASP:HA	2.02	0.41
2:B:792:LEU:HA	2:B:828:TYR:HA	2.03	0.41
3:C:212:MET:O	3:C:213:HIS:CD2	2.74	0.41
12:M:55:CYS:HG	12:M:56:PHE:HD1	1.66	0.41
1:A:252:LYS:O	1:A:252:LYS:HG2	2.21	0.41
1:A:309:TYR:C	1:A:311:PRO:HD3	2.46	0.41
1:A:420:ILE:HG22	1:A:427:LEU:HD12	2.02	0.41

Continued on next page...

Continued from previous page...

Atom-1	Atom-2	Interatomic distance (Å)	Clash overlap (Å)
1:A:431:HIS:HA	1:A:434:GLY:O	2.21	0.41
1:A:526:ALA:HB2	1:A:532:PRO:HA	2.03	0.41
1:A:551:ASN:OD1	1:A:552:ARG:N	2.48	0.41
1:A:839:TYR:CE1	1:A:943:PHE:HB2	2.56	0.41
1:A:1001:VAL:HG12	1:A:1209:GLU:O	2.21	0.41
1:A:1024:LEU:HD13	1:A:1203:SER:O	2.20	0.41
1:A:1096:ILE:O	1:A:1100:VAL:HG22	2.21	0.41
1:A:1672:MET:HG3	1:A:1677:SER:CB	2.51	0.41
2:B:45:SER:OG	2:B:378:GLY:HA3	2.21	0.41
2:B:57:ALA:HA	2:B:218:GLU:HB3	2.02	0.41
2:B:186:ARG:NE	2:B:373:GLU:OE1	2.50	0.41
2:B:242:LYS:NZ	2:B:443:THR:HA	2.35	0.41
3:C:137:THR:O	3:C:138:LEU:HD23	2.21	0.41
4:E:73:PHE:O	4:E:103:LEU:N	2.54	0.41
5:F:70:ALA:O	5:F:74:ALA:HB2	2.21	0.41
6:H:38:ASP:O	6:H:125:LEU:HA	2.21	0.41
6:H:90:TYR:CE2	6:H:92:MET:HE2	2.56	0.41
6:H:98:ARG:O	6:H:99:ILE:HD13	2.20	0.41
7:I:17:LEU:HD23	7:I:18:ASP:O	2.21	0.41
9:K:65:VAL:HG12	9:K:86:THR:HG22	2.02	0.41
11:N:12:GLN:O	11:N:101:VAL:HB	2.20	0.41
11:N:42:THR:OG1	11:N:42:THR:O	2.38	0.41
11:N:87:HIS:CD2	12:M:46:GLN:HG2	2.56	0.41
12:M:87:PRO:HB3	12:M:114:THR:CG2	2.51	0.41
1:A:432:MET:HE3	1:A:432:MET:HB3	1.82	0.41
1:A:609:TYR:O	1:A:613:CYS:HB3	2.21	0.41
1:A:1075:TRP:O	1:A:1079:HIS:HD2	2.04	0.41
1:A:1273:LYS:C	1:A:1275:LEU:H	2.29	0.41
2:B:226:LEU:HD11	2:B:349:MET:SD	2.60	0.41
2:B:352:LYS:HG3	2:B:607:TYR:CD1	2.55	0.41
2:B:570:LEU:O	2:B:571:ALA:C	2.64	0.41
2:B:601:THR:OG1	2:B:605:SER:OG	2.17	0.41
2:B:789:ASP:H	2:B:831:LEU:HB2	1.86	0.41
3:C:95:TYR:HB2	3:C:209:ASP:CB	2.50	0.41
3:C:102:GLN:HG3	3:C:105:ILE:HG12	2.03	0.41
3:C:163:TYR:HE1	3:C:204:PRO:HD3	1.84	0.41
3:C:226:SER:OG	3:C:228:VAL:O	2.38	0.41
4:E:166:ARG:H	4:E:169:GLN:NE2	2.18	0.41
6:H:11:ASP:OD2	6:H:12:VAL:N	2.54	0.41
6:H:143:LEU:C	6:H:144:LEU:HD12	2.45	0.41
9:K:113:LYS:HD2	9:K:113:LYS:HA	1.83	0.41

Continued on next page...

Continued from previous page...

Atom-1	Atom-2	Interatomic distance (Å)	Clash overlap (Å)
11:N:78:ALA:CA	11:N:108:ASN:HD21	2.34	0.41
1:A:10:ARG:HG3	2:B:1110:VAL:HG12	2.03	0.40
1:A:170:GLN:OE1	1:A:171:ASN:HB2	2.21	0.40
1:A:450:TYR:CG	2:B:751:TYR:HE1	2.39	0.40
1:A:1304:CYS:HB3	1:A:1313:GLN:HA	2.03	0.40
1:A:1612:TYR:CE1	4:E:142:HIS:CD2	3.05	0.40
2:B:114:LEU:HD12	2:B:114:LEU:HA	1.84	0.40
2:B:311:LYS:HD3	2:B:311:LYS:HA	1.79	0.40
3:C:251:GLU:HG3	3:C:252:GLU:H	1.86	0.40
4:E:89:VAL:HG12	4:E:90:TYR:CD1	2.57	0.40
6:H:9:ILE:HA	6:H:57:ARG:HA	2.02	0.40
8:J:3:ILE:HG13	8:J:4:PRO:HD2	2.03	0.40
11:N:9:ALA:HB2	12:M:63:LEU:HD21	2.03	0.40
1:A:196:TRP:O	1:A:200:MET:HG2	2.21	0.40
1:A:468:TYR:HB3	1:A:540:ARG:NH1	2.36	0.40
1:A:522:LEU:HD23	1:A:522:LEU:HA	1.94	0.40
1:A:1295:GLN:HG3	1:A:1296:LYS:CG	2.49	0.40
2:B:216:ARG:NE	2:B:218:GLU:OE2	2.54	0.40
2:B:525:VAL:HG12	2:B:526:TYR:N	2.37	0.40
2:B:564:GLY:C	2:B:565:TRP:CD1	3.00	0.40
3:C:272:VAL:HG12	3:C:273:ALA:N	2.35	0.40
4:E:24:ARG:HD2	4:E:24:ARG:HA	1.75	0.40
5:F:79:VAL:HG11	5:F:83:LEU:HD22	2.04	0.40
6:H:22:PHE:HB3	6:H:23:ASP:H	1.79	0.40
1:A:424:LYS:HB2	1:A:424:LYS:HE2	1.89	0.40
1:A:437:VAL:O	2:B:1035:ILE:HG22	2.21	0.40
1:A:483:ALA:HB1	1:A:540:ARG:HB2	2.03	0.40
1:A:1059:ARG:HE	5:F:124:ILE:HD11	1.86	0.40
1:A:1126:GLU:OE1	1:A:1126:GLU:N	2.33	0.40
1:A:1614:ILE:C	1:A:1616:ALA:N	2.79	0.40
2:B:668:SER:O	2:B:672:ASN:HB2	2.22	0.40
2:B:1078:SER:HB2	2:B:1098:CYS:HB2	2.04	0.40
3:C:118:ASP:OD1	3:C:120:ARG:N	2.53	0.40
3:C:155:ASP:OD1	3:C:155:ASP:N	2.54	0.40
5:F:56:TYR:N	5:F:123:LEU:HD22	2.32	0.40
7:I:23:CYS:SG	7:I:24:GLY:N	2.95	0.40
1:A:58:ALA:HA	1:A:71:PHE:CD2	2.56	0.40
1:A:269:TRP:HB2	1:A:294:PRO:HG3	2.04	0.40
1:A:334:ASP:HB2	1:A:397:HIS:CE1	2.56	0.40
1:A:828:ARG:NH2	1:A:844:GLY:HA3	2.27	0.40
1:A:1296:LYS:HG2	7:I:59:VAL:HA	2.02	0.40

Continued on next page...

Continued from previous page...

Atom-1	Atom-2	Interatomic distance (Å)	Clash overlap (Å)
1:A:1341:PHE:CE2	1:A:1345:ARG:HG3	2.57	0.40
1:A:1627:ASP:OD1	1:A:1628:VAL:N	2.55	0.40
2:B:464:ARG:O	2:B:468:HIS:HB2	2.22	0.40
2:B:592:TRP:O	2:B:618:ARG:NH2	2.55	0.40
2:B:674:ILE:HG22	2:B:677:SER:HB2	2.04	0.40
2:B:883:PHE:CD2	2:B:999:TYR:HD1	2.38	0.40
2:B:1081:LEU:HD23	2:B:1082:GLU:N	2.37	0.40
6:H:8:ASP:HB3	6:H:10:PHE:CE2	2.56	0.40
9:K:31:GLN:HA	9:K:40:VAL:HG23	2.03	0.40
1:A:535:THR:HG22	1:A:536:LYS:N	2.36	0.40
1:A:744:LEU:HD23	1:A:745:LEU:N	2.36	0.40
1:A:1100:VAL:HA	1:A:1103:LEU:HG	2.04	0.40
2:B:227:HIS:CD2	2:B:227:HIS:N	2.88	0.40
2:B:1003:ARG:HG2	2:B:1004:HIS:O	2.21	0.40
2:B:1037:PHE:CD2	2:B:1041:GLU:HB3	2.56	0.40
3:C:265:GLN:NE2	3:C:274:ARG:HB3	2.35	0.40
4:E:73:PHE:N	4:E:101:ARG:O	2.55	0.40
4:E:102:ALA:O	4:E:127:LEU:HA	2.21	0.40
4:E:110:MET:HB3	4:E:115:LYS:HE2	2.03	0.40
10:L:47:LYS:HE3	10:L:47:LYS:HB3	1.88	0.40

There are no symmetry-related clashes.

5.3 Torsion angles [i](#)

5.3.1 Protein backbone [i](#)

In the following table, the Percentiles column shows the percent Ramachandran outliers of the chain as a percentile score with respect to all PDB entries followed by that with respect to all EM entries.

The Analysed column shows the number of residues for which the backbone conformation was analysed, and the total number of residues.

Mol	Chain	Analysed	Favoured	Allowed	Outliers	Percentiles
1	A	1543/1720 (90%)	1328 (86%)	211 (14%)	4 (0%)	36 70
2	B	1129/1135 (100%)	944 (84%)	184 (16%)	1 (0%)	48 81
3	C	304/346 (88%)	241 (79%)	63 (21%)	0	100 100
4	E	207/210 (99%)	184 (89%)	23 (11%)	0	100 100

Continued on next page...

Continued from previous page...

Mol	Chain	Analysed	Favoured	Allowed	Outliers	Percentiles	
5	F	76/127 (60%)	62 (82%)	14 (18%)	0	100	100
6	H	146/150 (97%)	119 (82%)	27 (18%)	0	100	100
7	I	45/126 (36%)	29 (64%)	15 (33%)	1 (2%)	5	31
8	J	64/67 (96%)	51 (80%)	13 (20%)	0	100	100
9	K	105/133 (79%)	92 (88%)	13 (12%)	0	100	100
10	L	44/58 (76%)	34 (77%)	10 (23%)	0	100	100
11	N	103/419 (25%)	98 (95%)	5 (5%)	0	100	100
12	M	120/510 (24%)	107 (89%)	11 (9%)	2 (2%)	7	36
All	All	3886/5001 (78%)	3289 (85%)	589 (15%)	8 (0%)	44	76

All (8) Ramachandran outliers are listed below:

Mol	Chain	Res	Type
1	A	1258	ASN
1	A	1274	ALA
2	B	271	GLY
1	A	644	ARG
1	A	678	PRO
7	I	59	VAL
12	M	126	SER
12	M	127	GLY

5.3.2 Protein sidechains [i](#)

In the following table, the Percentiles column shows the percent sidechain outliers of the chain as a percentile score with respect to all PDB entries followed by that with respect to all EM entries.

The Analysed column shows the number of residues for which the sidechain conformation was analysed, and the total number of residues.

Mol	Chain	Analysed	Rotameric	Outliers	Percentiles	
1	A	1356/1504 (90%)	1352 (100%)	4 (0%)	86	85
2	B	988/992 (100%)	982 (99%)	6 (1%)	78	80
3	C	269/302 (89%)	268 (100%)	1 (0%)	84	83
4	E	191/192 (100%)	191 (100%)	0	100	100
5	F	68/111 (61%)	67 (98%)	1 (2%)	57	70

Continued on next page...

Continued from previous page...

Mol	Chain	Analysed	Rotameric	Outliers	Percentiles	
6	H	129/131 (98%)	129 (100%)	0	100	100
7	I	42/111 (38%)	41 (98%)	1 (2%)	43	63
8	J	55/56 (98%)	54 (98%)	1 (2%)	51	67
9	K	96/119 (81%)	96 (100%)	0	100	100
10	L	43/55 (78%)	43 (100%)	0	100	100
11	N	89/366 (24%)	89 (100%)	0	100	100
12	M	97/427 (23%)	97 (100%)	0	100	100
All	All	3423/4366 (78%)	3409 (100%)	14 (0%)	81	83

All (14) residues with a non-rotameric sidechain are listed below:

Mol	Chain	Res	Type
1	A	739	ILE
1	A	815	ILE
1	A	1259	ILE
1	A	1610	ASN
2	B	362	MET
2	B	382	LEU
2	B	567	ASP
2	B	666	LEU
2	B	999	TYR
2	B	1080	LEU
3	C	252	GLU
5	F	122	GLU
7	I	34	ASP
8	J	56	ILE

Sometimes sidechains can be flipped to improve hydrogen bonding and reduce clashes. All (84) such sidechains are listed below:

Mol	Chain	Res	Type
1	A	13	GLN
1	A	73	ASN
1	A	143	ASN
1	A	201	ASN
1	A	232	HIS
1	A	264	HIS
1	A	324	GLN
1	A	327	ASN

Continued on next page...

Continued from previous page...

Mol	Chain	Res	Type
1	A	562	GLN
1	A	600	GLN
1	A	652	HIS
1	A	694	ASN
1	A	704	ASN
1	A	847	GLN
1	A	850	HIS
1	A	870	ASN
1	A	967	HIS
1	A	1002	GLN
1	A	1030	GLN
1	A	1043	ASN
1	A	1067	HIS
1	A	1079	HIS
1	A	1081	ASN
1	A	1111	ASN
1	A	1177	GLN
1	A	1217	GLN
1	A	1240	ASN
1	A	1295	GLN
1	A	1310	ASN
1	A	1329	GLN
1	A	1358	ASN
1	A	1359	ASN
1	A	1526	GLN
1	A	1569	ASN
1	A	1579	ASN
1	A	1584	ASN
1	A	1606	HIS
1	A	1671	GLN
1	A	1683	GLN
1	A	1690	HIS
2	B	59	GLN
2	B	237	ASN
2	B	263	GLN
2	B	313	ASN
2	B	329	ASN
2	B	473	HIS
2	B	512	ASN
2	B	536	ASN
2	B	688	GLN
2	B	715	GLN

Continued on next page...

Continued from previous page...

Mol	Chain	Res	Type
2	B	734	ASN
2	B	820	GLN
2	B	846	ASN
2	B	889	GLN
2	B	918	HIS
2	B	941	HIS
2	B	1030	ASN
2	B	1048	HIS
2	B	1127	ASN
3	C	59	ASN
3	C	96	ASN
3	C	102	GLN
3	C	160	ASN
3	C	213	HIS
3	C	305	HIS
4	E	71	GLN
4	E	98	ASN
4	E	132	GLN
4	E	133	GLN
4	E	169	GLN
6	H	133	HIS
9	K	38	HIS
9	K	45	HIS
9	K	81	ASN
9	K	101	ASN
10	L	13	GLN
10	L	26	ASN
11	N	38	ASN
11	N	56	ASN
11	N	82	ASN
11	N	87	HIS
11	N	98	GLN
12	M	88	GLN
12	M	131	GLN

5.3.3 RNA [i](#)

There are no RNA molecules in this entry.

5.4 Non-standard residues in protein, DNA, RNA chains [i](#)

There are no non-standard protein/DNA/RNA residues in this entry.

5.5 Carbohydrates [i](#)

There are no oligosaccharides in this entry.

5.6 Ligand geometry [i](#)

There are no ligands in this entry.

5.7 Other polymers [i](#)

There are no such residues in this entry.

5.8 Polymer linkage issues [i](#)

There are no chain breaks in this entry.

6 Map visualisation [i](#)

This section contains visualisations of the EMDB entry EMD-15135. These allow visual inspection of the internal detail of the map and identification of artifacts.

Images derived from a raw map, generated by summing the deposited half-maps, are presented below the corresponding image components of the primary map to allow further visual inspection and comparison with those of the primary map.

6.1 Orthogonal projections [i](#)

6.1.1 Primary map

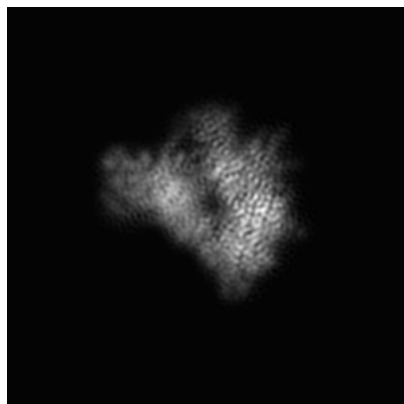

X

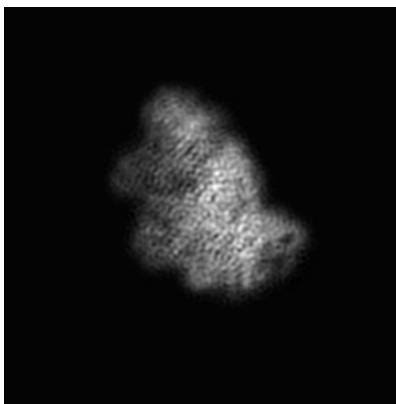

Y

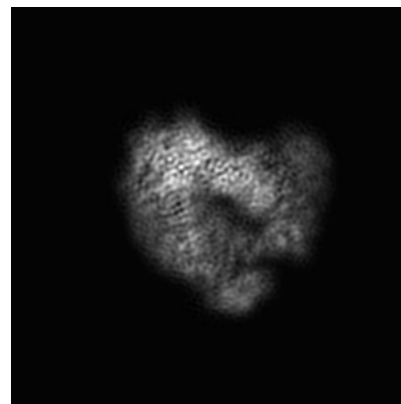

Z

6.1.2 Raw map

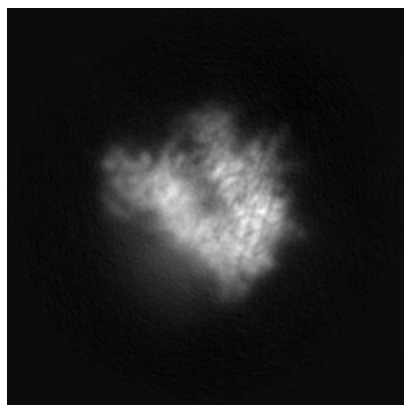

X

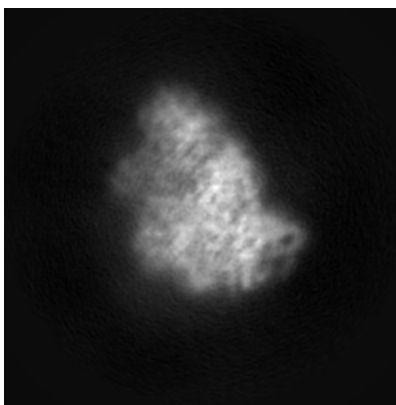

Y

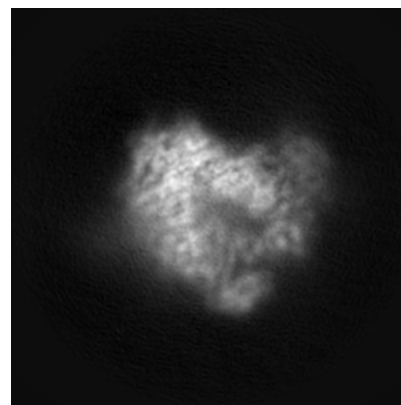

Z

The images above show the map projected in three orthogonal directions.

6.2 Central slices [i](#)

6.2.1 Primary map

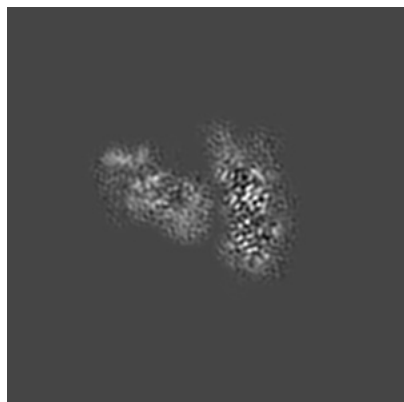

X Index: 95

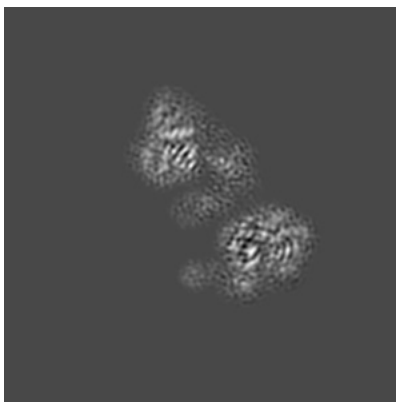

Y Index: 95

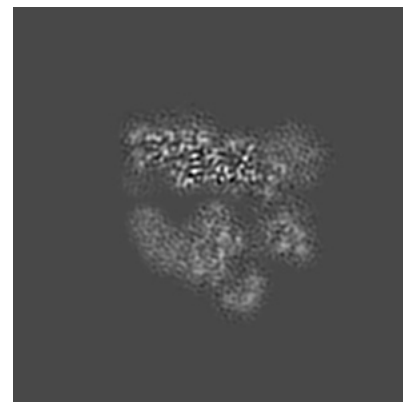

Z Index: 95

6.2.2 Raw map

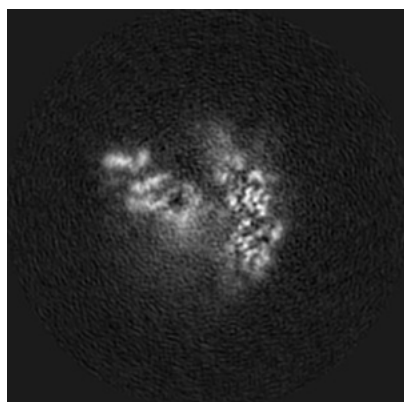

X Index: 95

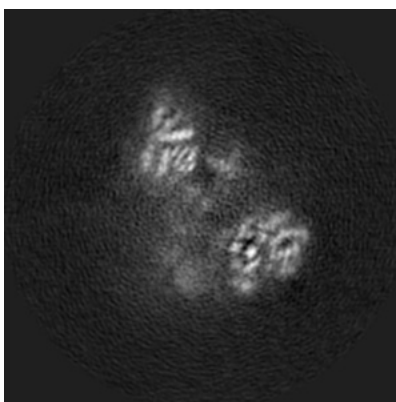

Y Index: 95

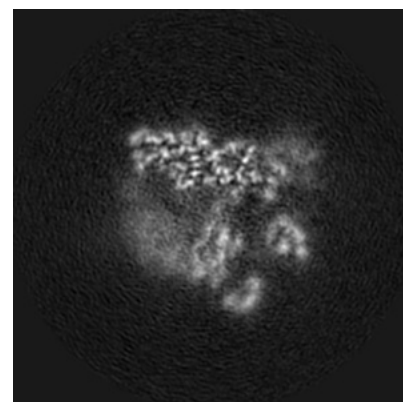

Z Index: 95

The images above show central slices of the map in three orthogonal directions.

6.3 Largest variance slices [i](#)

6.3.1 Primary map

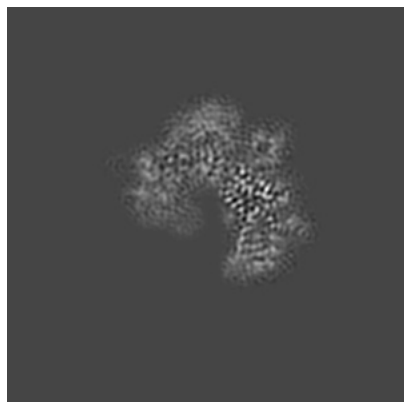

X Index: 83

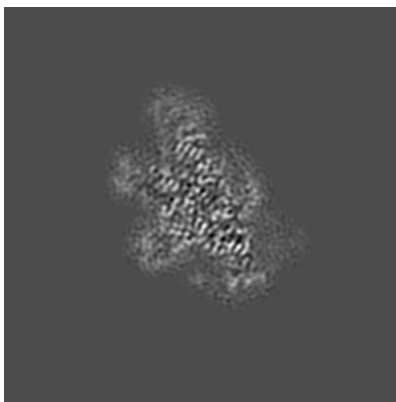

Y Index: 111

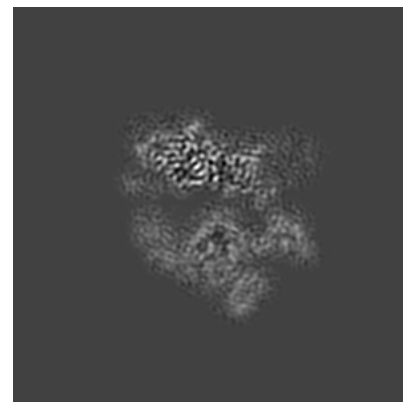

Z Index: 99

6.3.2 Raw map

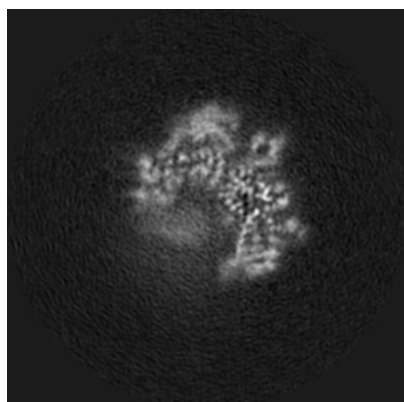

X Index: 83

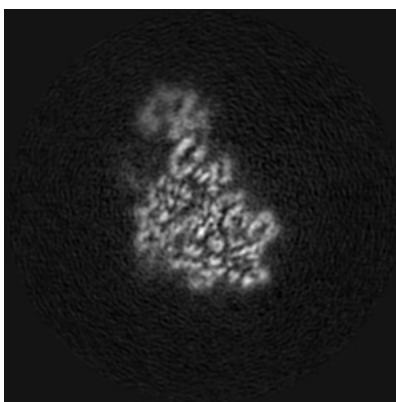

Y Index: 118

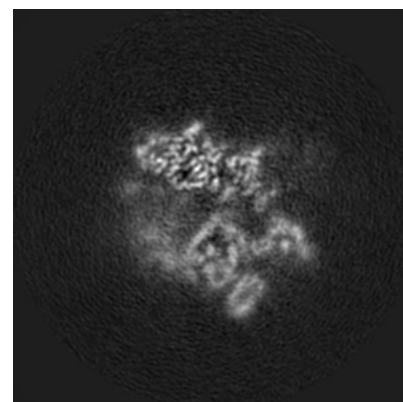

Z Index: 99

The images above show the largest variance slices of the map in three orthogonal directions.

6.4 Orthogonal standard-deviation projections (False-color) [i](#)

6.4.1 Primary map

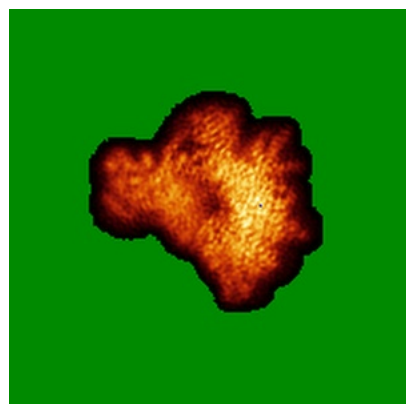

X

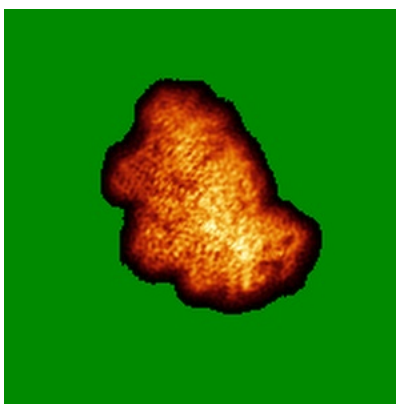

Y

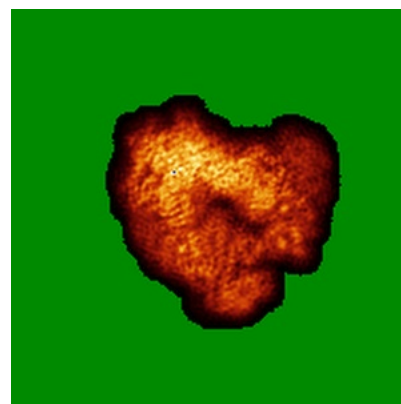

Z

6.4.2 Raw map

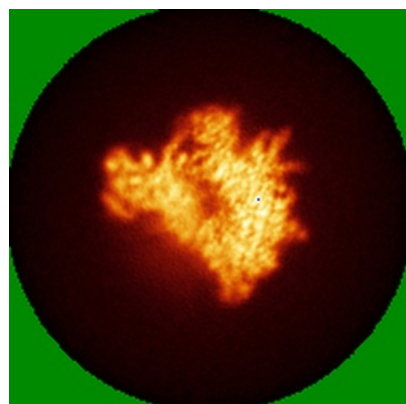

X

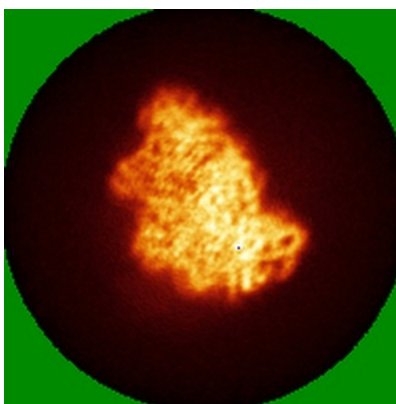

Y

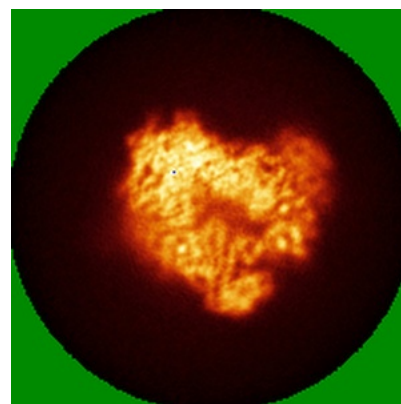

Z

The images above show the map standard deviation projections with false color in three orthogonal directions. Minimum values are shown in green, max in blue, and dark to light orange shades represent small to large values respectively.

6.5 Orthogonal surface views [i](#)

6.5.1 Primary map



The images above show the 3D surface view of the map at the recommended contour level 0.0154. These images, in conjunction with the slice images, may facilitate assessment of whether an appropriate contour level has been provided.

6.6 Mask visualisation [i](#)

This section was not generated. No masks/segmentation were deposited.

7 Map analysis [i](#)

This section contains the results of statistical analysis of the map.

7.1 Map-value distribution [i](#)

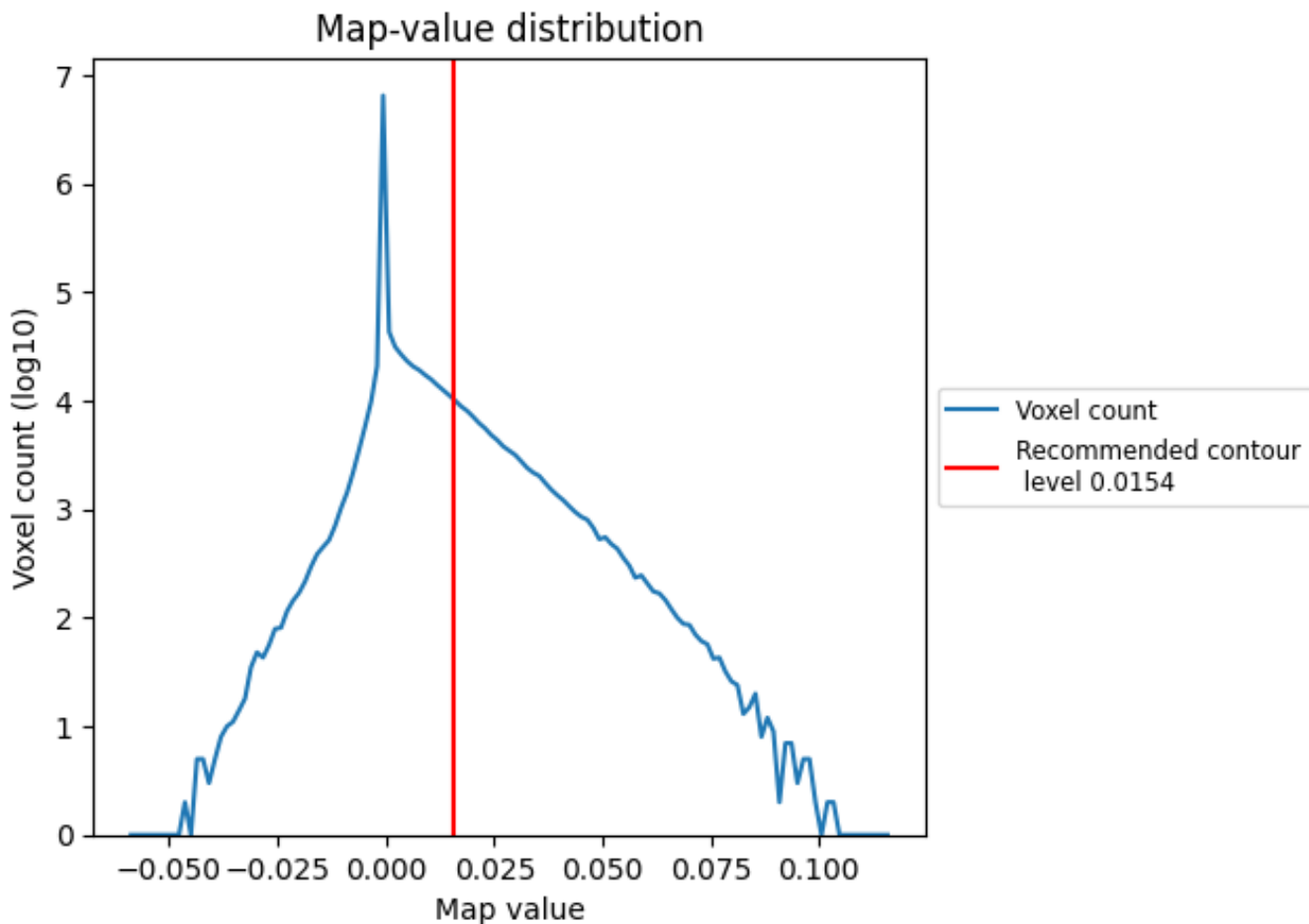

The map-value distribution is plotted in 128 intervals along the x-axis. The y-axis is logarithmic. A spike in this graph at zero usually indicates that the volume has been masked.

7.2 Volume estimate [i](#)

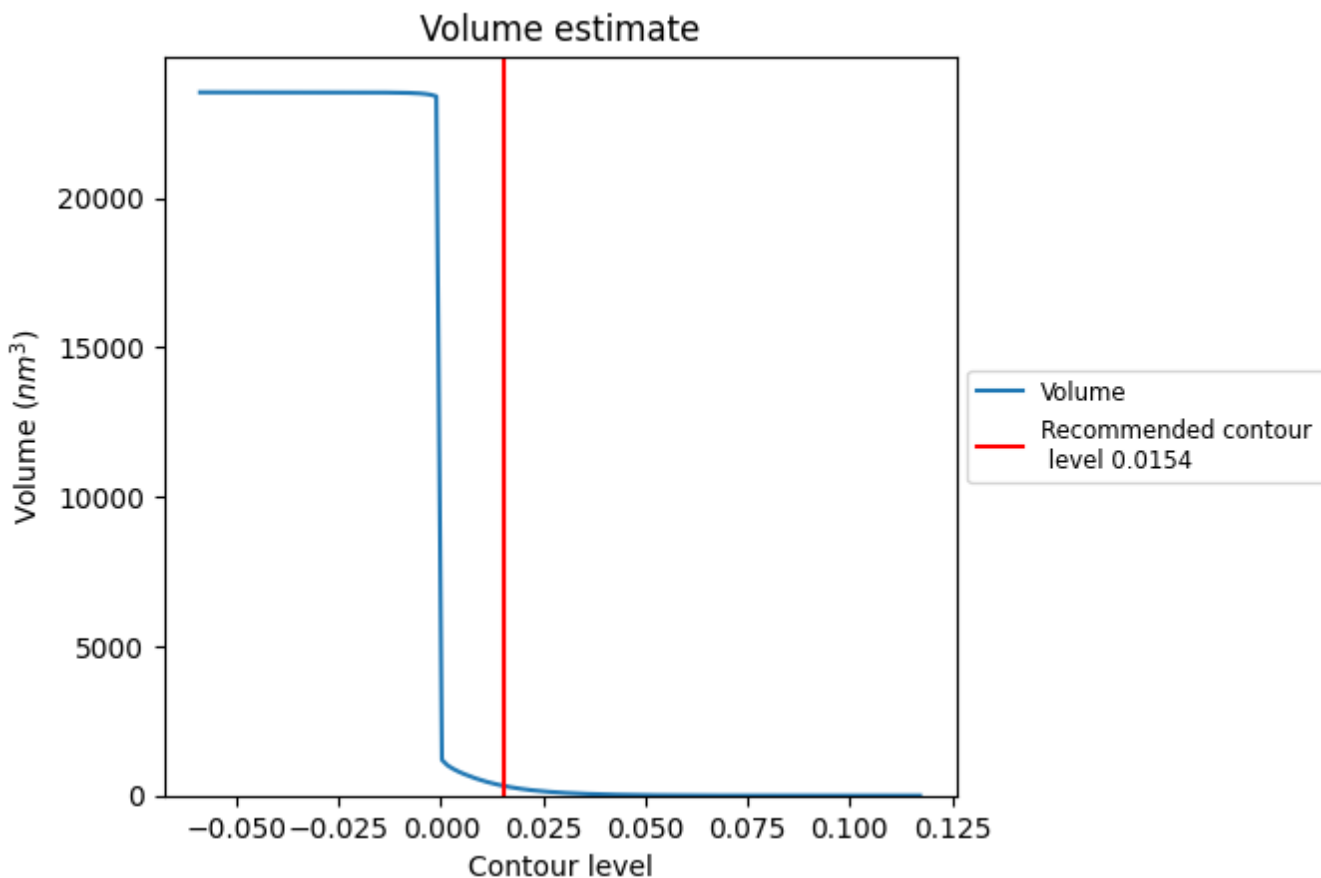

The volume at the recommended contour level is 324 nm³; this corresponds to an approximate mass of 293 kDa.

The volume estimate graph shows how the enclosed volume varies with the contour level. The recommended contour level is shown as a vertical line and the intersection between the line and the curve gives the volume of the enclosed surface at the given level.

7.3 Rotationally averaged power spectrum [i](#)

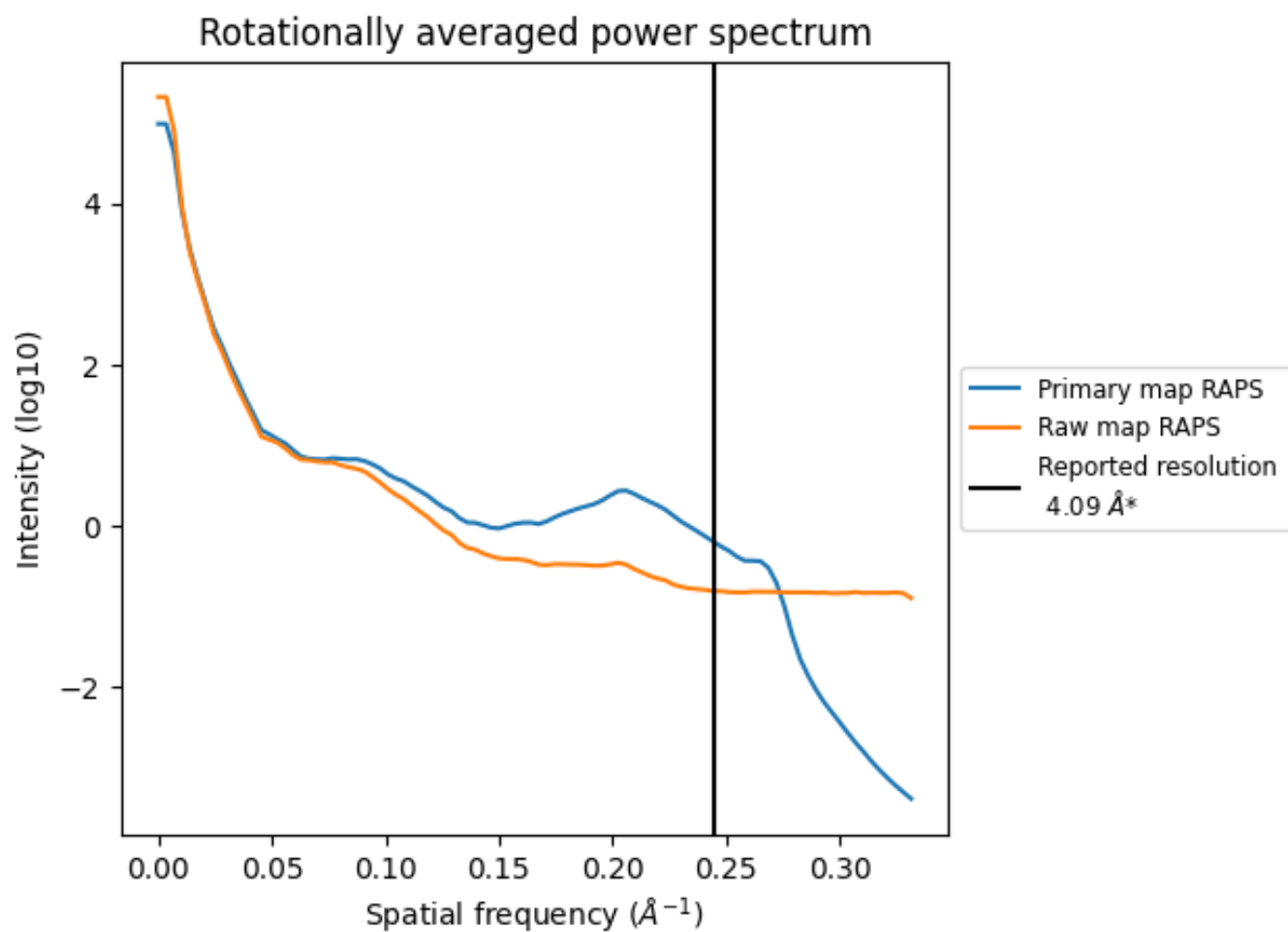

*Reported resolution corresponds to spatial frequency of 0.244 Å⁻¹

8 Fourier-Shell correlation [i](#)

Fourier-Shell Correlation (FSC) is the most commonly used method to estimate the resolution of single-particle and subtomogram-averaged maps. The shape of the curve depends on the imposed symmetry, mask and whether or not the two 3D reconstructions used were processed from a common reference. The reported resolution is shown as a black line. A curve is displayed for the half-bit criterion in addition to lines showing the 0.143 gold standard cut-off and 0.5 cut-off.

8.1 FSC [i](#)

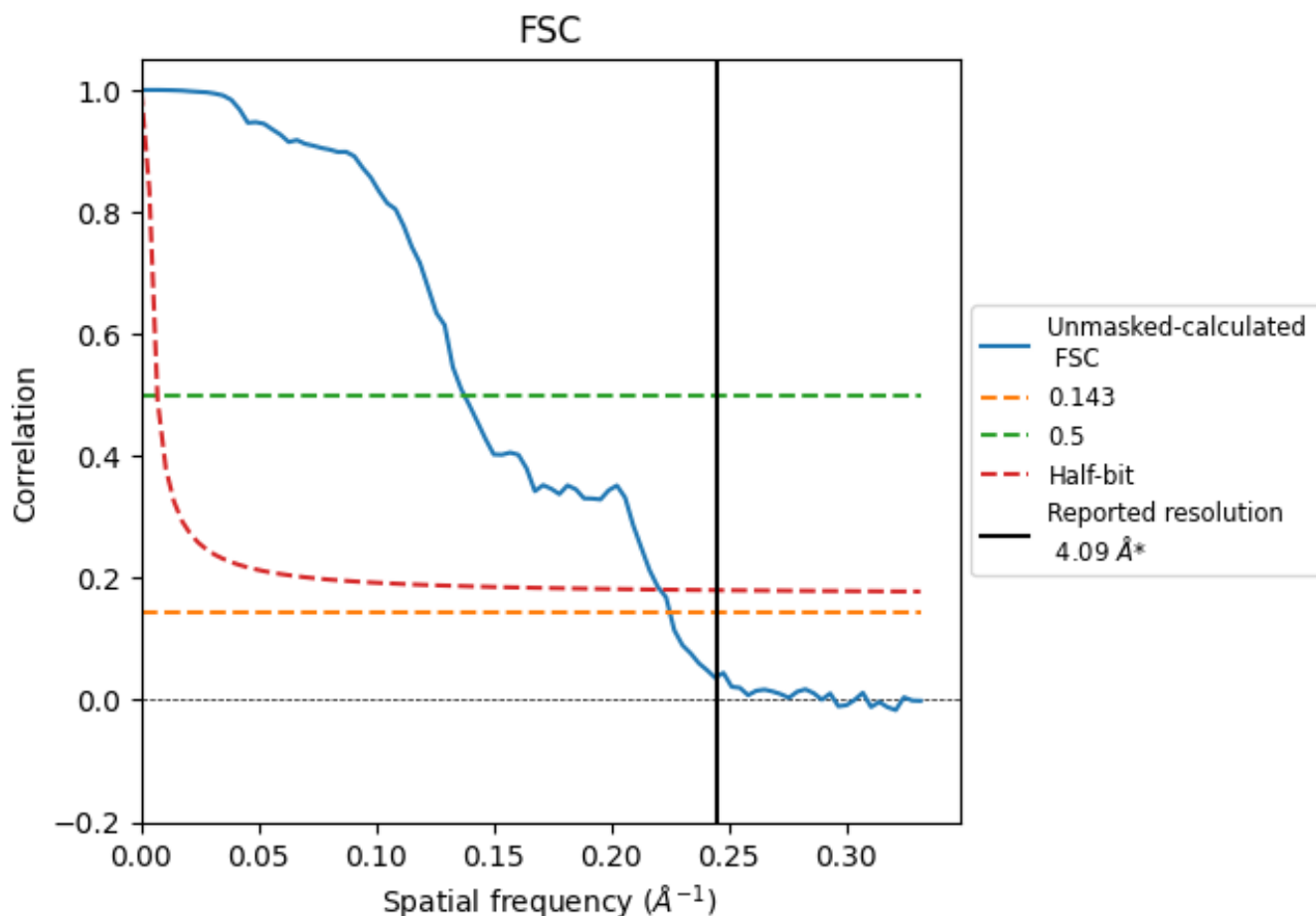

*Reported resolution corresponds to spatial frequency of 0.244 Å⁻¹

8.2 Resolution estimates [i](#)

Resolution estimate (Å)	Estimation criterion (FSC cut-off)		
	0.143	0.5	Half-bit
Reported by author	4.09	-	-
Author-provided FSC curve	-	-	-
Unmasked-calculated*	4.45	7.28	4.53

*Resolution estimate based on FSC curve calculated by comparison of deposited half-maps.

9 Map-model fit [i](#)

This section contains information regarding the fit between EMDB map EMD-15135 and PDB model 8A43. Per-residue inclusion information can be found in section 3 on page 6.

9.1 Map-model overlay [i](#)

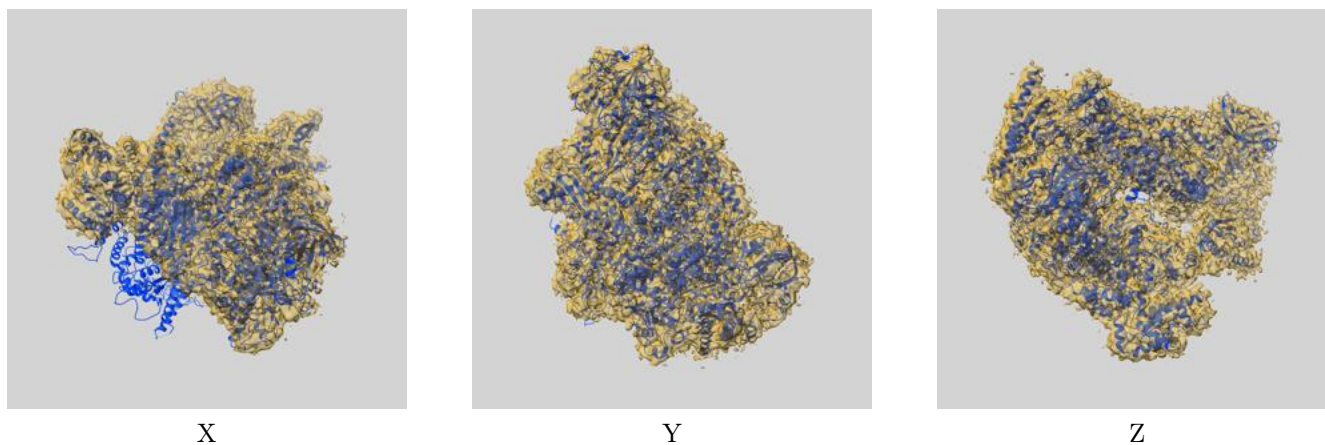

The images above show the 3D surface view of the map at the recommended contour level 0.0154 at 50% transparency in yellow overlaid with a ribbon representation of the model coloured in blue. These images allow for the visual assessment of the quality of fit between the atomic model and the map.

9.2 Q-score mapped to coordinate model [i](#)

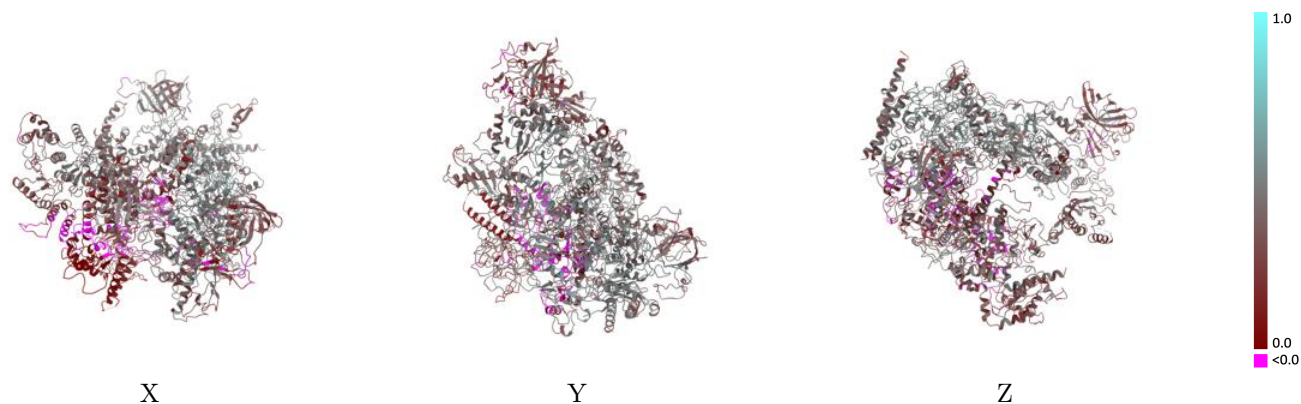

The images above show the model with each residue coloured according to its Q-score. This shows their resolvability in the map with higher Q-score values reflecting better resolvability. Please note: Q-score is calculating the resolvability of atoms, and thus high values are only expected at resolutions at which atoms can be resolved. Low Q-score values may therefore be expected for many entries.

9.3 Atom inclusion mapped to coordinate model [i](#)

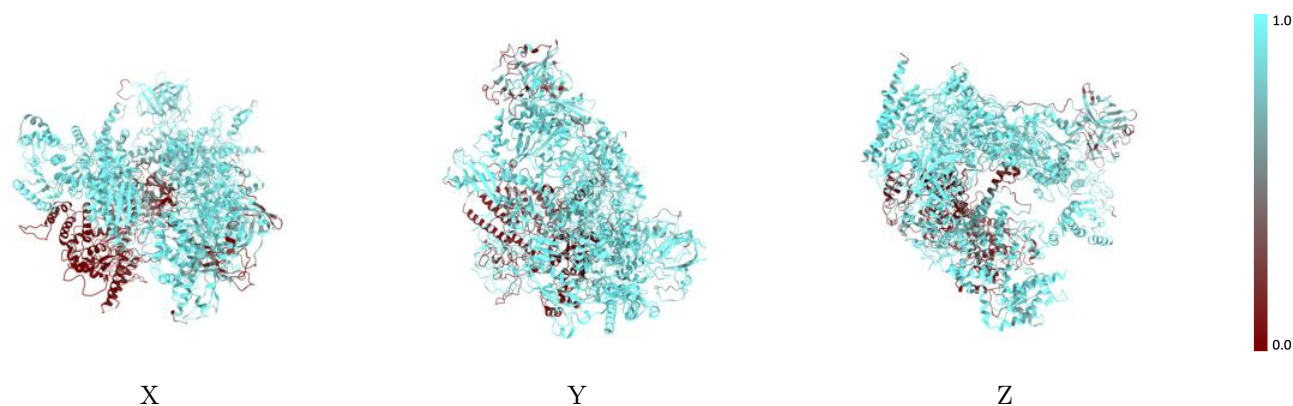

The images above show the model with each residue coloured according to its atom inclusion. This shows to what extent they are inside the map at the recommended contour level (0.0154).



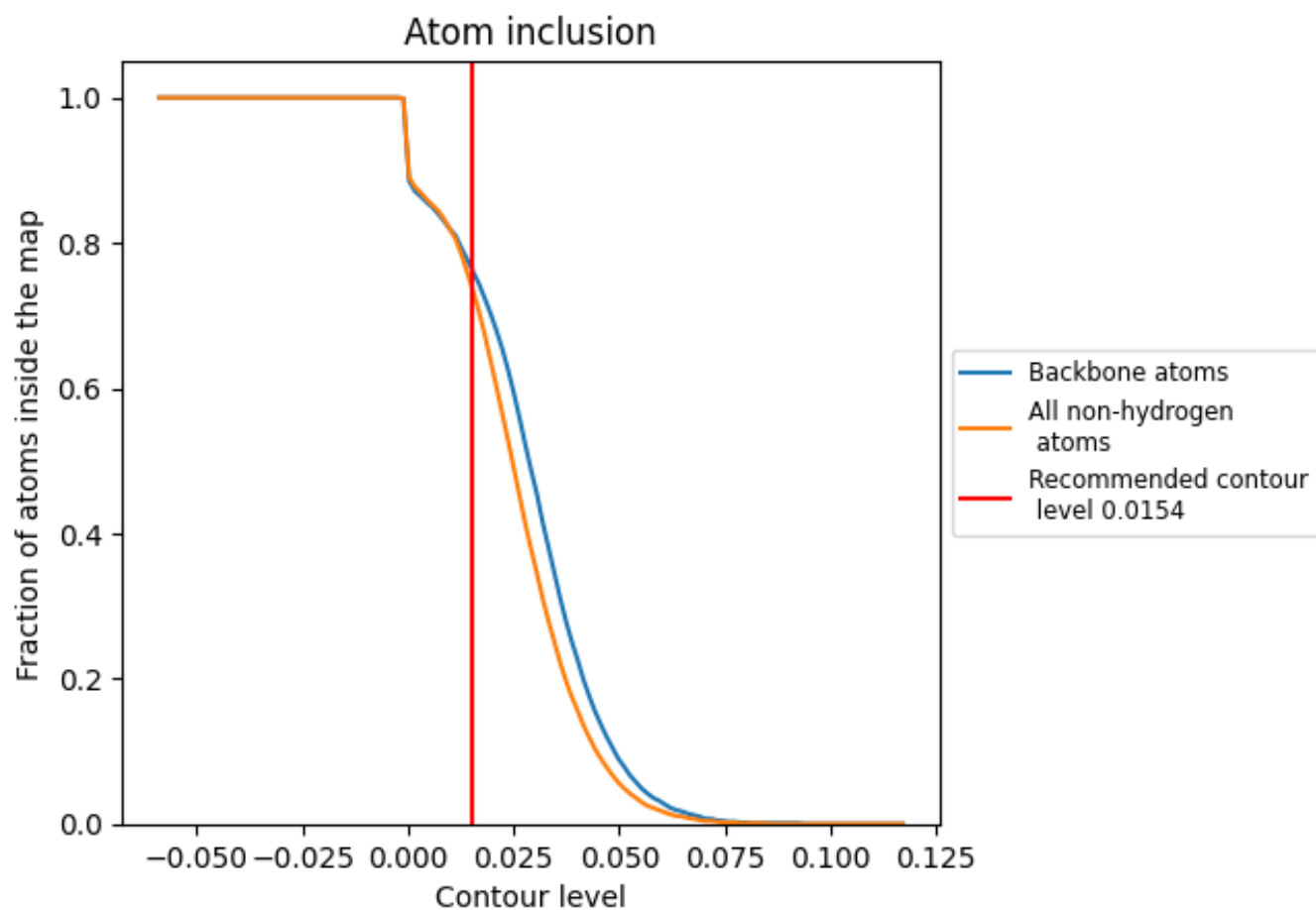























9.4 Atom inclusion [i](#)



At the recommended contour level, 76% of all backbone atoms, 74% of all non-hydrogen atoms, are inside the map.

9.5 Map-model fit summary

The table lists the average atom inclusion at the recommended contour level (0.0154) and Q-score for the entire model and for each chain.

Chain	Atom inclusion	Q-score
All	 0.7350	 0.3370
A	 0.5680	 0.2480
B	 0.8330	 0.4060
C	 0.9440	 0.4530
E	 0.9310	 0.3660
F	 0.8210	 0.3330
H	 0.8910	 0.3880
I	 0.8860	 0.3530
J	 0.9570	 0.4890
K	 0.9230	 0.4300
L	 0.9380	 0.4330
M	 0.5550	 0.2790
N	 0.5380	 0.2490

