



wwPDB EM Validation Summary Report ⓘ

Mar 8, 2026 – 07:19 AM UTC

PDB ID : 8APB / pdb_00008apb
EMDB ID : EMD-15564
Title : rotational state 1b of the Trypanosoma brucei mitochondrial ATP synthase dimer
Authors : Muehleip, A.; Gahura, O.; Zikova, A.; Amunts, A.
Deposited on : 2022-08-09
Resolution : 3.80 Å(reported)

This is a wwPDB EM Validation Summary Report for a publicly released PDB entry.

We welcome your comments at validation@mail.wwpdb.org

A user guide is available at

<https://www.wwpdb.org/validation/2017/EMValidationReportHelp>

with specific help available everywhere you see the ⓘ symbol.

The types of validation reports are described at

<http://www.wwpdb.org/validation/2017/FAQs#types>.

The following versions of software and data (see [references ⓘ](#)) were used in the production of this report:

EMDB validation analysis : 0.0.1.dev132
Mogul : 2022.3.0, CSD as543be (2022)
MolProbity : 4-5-2 with Phenix2.0
Buster-report : wwPDB partial adaption of 1.1.7 (2018)
Percentile statistics : 20250101.v01 (using entries in the PDB archive January 1st 2025)
EM percentile statistics : 202505.v01 (Using data in the EMDB archive up until May 2025)
MapQ : 1.9.13
Ideal geometry (proteins) : Engh & Huber (2001)
Ideal geometry (DNA, RNA) : Parkinson et al. (1996)
Validation Pipeline (wwPDB-VP) : 2.49

1 Overall quality at a glance i

The following experimental techniques were used to determine the structure:
ELECTRON MICROSCOPY

The reported resolution of this entry is 3.80 Å.

Percentile scores (ranging between 0-100) for global validation metrics of the entry are shown in the following graphic. The table shows the number of entries on which the scores are based.

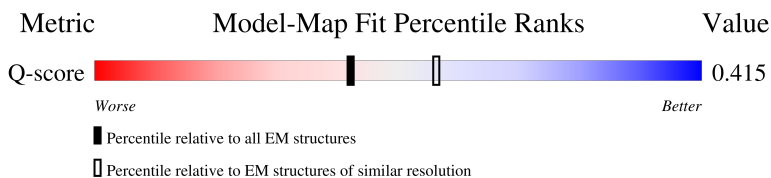
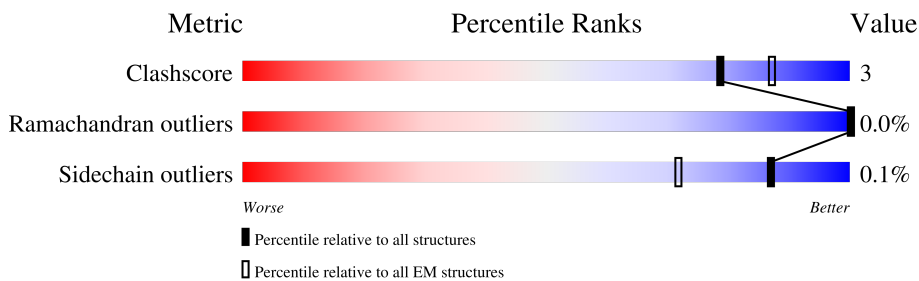

Metric	Whole archive (#Entries)	EM structures (#Entries)	Similar EM resolution (#Entries, resolution range(Å))
Clashscore	229148	23984	-
Ramachandran outliers	224038	23583	-
Sidechain outliers	223484	23102	-
Q-score	-	25397	10198 (3.30 - 4.30)

The table below summarises the geometric issues observed across the polymeric chains and their fit to the map. The red, orange, yellow and green segments of the bar indicate the fraction of residues that contain outliers for ≥ 3 , 2, 1 and 0 types of geometric quality criteria respectively. A grey segment represents the fraction of residues that are not modelled. The numeric value for each fraction is indicated below the corresponding segment, with a dot representing fractions $\leq 5\%$. The upper red bar (where present) indicates the fraction of residues that have poor fit to the EM map (all-atom inclusion $< 40\%$). The numeric value is given above the bar.

Mol	Chain	Length	Quality of chain
1	A1	584	<p>82% 9% 9%</p>
1	B1	584	<p>82% 7% 10%</p>
1	C1	584	<p>85% 5% 10%</p>
2	D1	519	<p>86% 8% 6%</p>







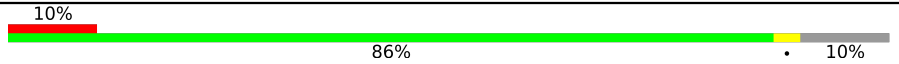
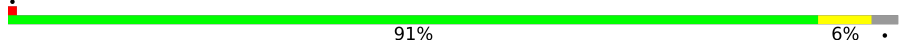

Continued on next page...

Continued from previous page...

Mol	Chain	Length	Quality of chain
2	E1	519	85% 8% 6%
2	F1	519	85% 10% 6%
3	G1	305	24% 91% 8%
4	H1	182	38% 77% 12% 12%
5	I1	75	44% 83% 13%
6	J1	188	79% 9% 12%
6	K1	188	82% 6% 12%
6	L1	188	85% 12%
7	L	92	21% 67% 29%
7	l	92	21% 65% 5% 29%
8	M	144	29% 83% 6% 10%
8	m	144	16% 82% 8% 10%
9	M1	255	5% 91% 8%
10	O1	118	8% 62% 34%
10	P1	118	63% 34%
10	Q1	118	63% 34%
10	R1	118	8% 63% 34%
10	S1	118	18% 64% 34%
10	T1	118	14% 62% 34%
10	U1	118	19% 63% 34%
10	V1	118	20% 65% 34%
10	W1	118	23% 64% 34%
10	X1	118	15% 62% 34%
11	a	231	93% 7%
12	c	114	63% 12% 25%

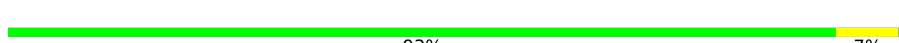
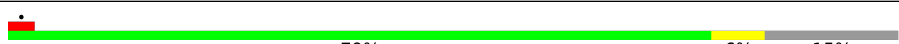
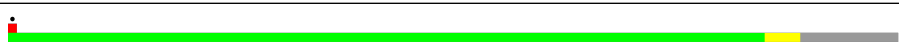
Continued on next page...

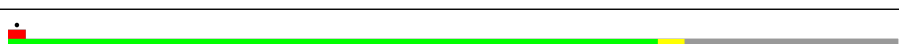
Continued from previous page...

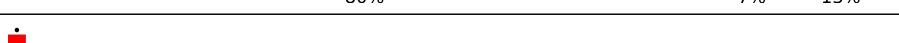
Mol	Chain	Length	Quality of chain
13	d	370	
14	e	396	
15	f	145	
16	g	269	
17	h	157	
18	i	104	
19	j	169	
20	k	124	
21	n	156	
22	o	101	
23	p	105	
24	q	98	
25	r	62	

The following table lists non-polymeric compounds, carbohydrate monomers and non-standard residues in protein, DNA, RNA chains that are outliers for geometric or electron-density-fit criteria:

Mol	Type	Chain	Res	Chirality	Geometry	Clashes	Electron density
34	Q7G	e	406	X	-	-	-
34	Q7G	n	201	X	-	-	-

2 Entry composition [i](#)

There are 34 unique types of molecules in this entry. The entry contains 129568 atoms, of which 65465 are hydrogens and 0 are deuteriums.

In the tables below, the AltConf column contains the number of residues with at least one atom in alternate conformation and the Trace column contains the number of residues modelled with at most 2 atoms.

- Molecule 1 is a protein called ATP synthase subunit alpha, mitochondrial.

Mol	Chain	Residues	Atoms					AltConf	Trace	
			Total	C	H	N	O			S
1	A1	530	8281	2612	4197	710	742	20	0	0
1	B1	523	8200	2585	4162	702	731	20	0	0
1	C1	523	8194	2587	4155	701	731	20	0	0

- Molecule 2 is a protein called ATP synthase subunit beta, mitochondrial.

Mol	Chain	Residues	Atoms					AltConf	Trace	
			Total	C	H	N	O			S
2	D1	487	7431	2329	3742	631	710	19	0	0
2	E1	486	7415	2324	3733	630	709	19	0	0
2	F1	489	7462	2339	3759	633	712	19	0	0

- Molecule 3 is a protein called ATP synthase gamma subunit.

Mol	Chain	Residues	Atoms					AltConf	Trace	
			Total	C	H	N	O			S
3	G1	300	4774	1507	2387	423	448	9	0	0

- Molecule 4 is a protein called subunit delta.

Mol	Chain	Residues	Atoms					AltConf	Trace	
			Total	C	H	N	O			S
4	H1	161	2483	788	1232	211	248	4	0	0

- Molecule 5 is a protein called ATP synthase subunit epsilon, mitochondrial.

Mol	Chain	Residues	Atoms					AltConf	Trace	
			Total	C	H	N	O			S
5	I1	65	1046	332	513	97	102	2	0	0

- Molecule 6 is a protein called ATP synthase subunit p18, mitochondrial.

Mol	Chain	Residues	Atoms					AltConf	Trace	
			Total	C	H	N	O			S
6	J1	166	2591	822	1276	221	258	14	0	0
6	K1	166	2591	822	1276	221	258	14	0	0
6	L1	165	2581	819	1271	220	257	14	0	0

- Molecule 7 is a protein called subunit-e.

Mol	Chain	Residues	Atoms					AltConf	Trace	
			Total	C	H	N	O			S
7	L	65	1082	340	545	104	92	1	0	0
7	l	65	1082	340	545	104	92	1	0	0

- Molecule 8 is a protein called subunit-g.

Mol	Chain	Residues	Atoms					AltConf	Trace	
			Total	C	H	N	O			S
8	M	129	2069	662	1042	177	186	2	0	0
8	m	129	2069	662	1042	177	186	2	0	0

- Molecule 9 is a protein called oligomycin-sensitivity-conferring protein.

Mol	Chain	Residues	Atoms					AltConf	Trace	
			Total	C	H	N	O			S
9	M1	234	3750	1212	1873	302	360	3	0	0

- Molecule 10 is a protein called ATPase subunit 9, putative.

Mol	Chain	Residues	Atoms					AltConf	Trace	
			Total	C	H	N	O			S
10	O1	78	1165	376	600	89	96	4	0	0
10	P1	78	1165	376	600	89	96	4	0	0

Continued on next page...

Continued from previous page...

Mol	Chain	Residues	Atoms					AltConf	Trace	
			Total	C	H	N	O			S
10	Q1	78	1165	376	600	89	96	4	0	0
10	R1	78	1165	376	600	89	96	4	0	0
10	S1	78	1166	376	601	89	96	4	0	0
10	T1	78	1166	376	601	89	96	4	0	0
10	U1	78	1165	376	600	89	96	4	0	0
10	V1	78	1165	376	600	89	96	4	0	0
10	W1	78	1165	376	600	89	96	4	0	0
10	X1	78	1165	376	600	89	96	4	0	0

- Molecule 11 is a protein called ATP synthase subunit a.

Mol	Chain	Residues	Atoms					AltConf	Trace	
			Total	C	H	N	O			S
11	a	231	4076	1459	2044	261	284	28	0	0

There are 2 discrepancies between the modelled and reference sequences:

Chain	Residue	Modelled	Actual	Comment	Reference
a	23	TRP	-	insertion	UNP P24499
a	180	TRP	-	insertion	UNP P24499

- Molecule 12 is a protein called subunit-8.

Mol	Chain	Residues	Atoms					AltConf	Trace	
			Total	C	H	N	O			S
12	c	86	1460	494	715	116	130	5	0	0

- Molecule 13 is a protein called subunit-d.

Mol	Chain	Residues	Atoms					AltConf	Trace	
			Total	C	H	N	O			S
13	d	332	5499	1710	2762	505	514	8	0	0

- Molecule 14 is a protein called ATPTB1.

Mol	Chain	Residues	Atoms					AltConf	Trace	
			Total	C	H	N	O			S
14	e	383	6270	2060	3050	558	585	17	0	0

- Molecule 15 is a protein called subunit-f.

Mol	Chain	Residues	Atoms					AltConf	Trace	
			Total	C	H	N	O			S
15	f	135	2256	744	1111	201	195	5	0	0

- Molecule 16 is a protein called ATPTB3.

Mol	Chain	Residues	Atoms					AltConf	Trace	
			Total	C	H	N	O			S
16	g	268	3953	1211	2020	343	378	1	0	0

There is a discrepancy between the modelled and reference sequences:

Chain	Residue	Modelled	Actual	Comment	Reference
g	176	ALA	VAL	conflict	UNP A0A3L6KRX7

- Molecule 17 is a protein called ATPTB4.

Mol	Chain	Residues	Atoms					AltConf	Trace	
			Total	C	H	N	O			S
17	h	137	2158	680	1088	184	203	3	0	0

- Molecule 18 is a protein called subunit i/j.

Mol	Chain	Residues	Atoms					AltConf	Trace	
			Total	C	H	N	O			S
18	i	103	1740	574	857	152	151	6	0	0

- Molecule 19 is a protein called ATPTB6.

Mol	Chain	Residues	Atoms					AltConf	Trace	
			Total	C	H	N	O			S
19	j	168	2835	919	1411	249	249	7	0	0

- Molecule 20 is a protein called subunit-k.

Mol	Chain	Residues	Atoms					AltConf	Trace	
			Total	C	H	N	O			S
20	k	105	1749	577	876	149	141	6	0	0

- Molecule 21 is a protein called ATPTB11.

Mol	Chain	Residues	Atoms					AltConf	Trace	
			Total	C	H	N	O			S
21	n	139	2210	730	1082	183	208	7	0	0

- Molecule 22 is a protein called ATPTB12.

Mol	Chain	Residues	Atoms					AltConf	Trace	
			Total	C	H	N	O			S
22	o	96	1556	506	767	140	140	3	0	0

- Molecule 23 is a protein called ATPTB14.

Mol	Chain	Residues	Atoms					AltConf	Trace	
			Total	C	H	N	O			S
23	p	80	1335	448	651	108	125	3	0	0

- Molecule 24 is a protein called ATPEG3.

Mol	Chain	Residues	Atoms					AltConf	Trace
			Total	C	H	N	O		
24	q	85	1486	499	720	142	125	0	0

- Molecule 25 is a protein called ATPEG4.

Mol	Chain	Residues	Atoms					AltConf	Trace	
			Total	C	H	N	O			S
25	r	62	1040	358	498	94	85	5	0	0

- Molecule 26 is ADENOSINE-5'-TRIPHOSPHATE (CCD ID: ATP) (formula: $C_{10}H_{16}N_5O_{13}P_3$).

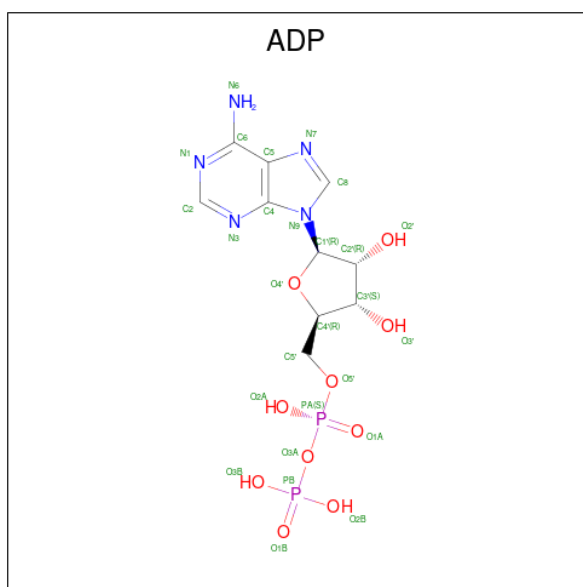

Mol	Chain	Residues	Atoms					AltConf	
			Total	C	H	N	O		P
28	D1	1	39	10	12	5	10	2	0

- Molecule 29 is URIDINE 5'-TRIPHOSPHATE (CCD ID: UTP) (formula: $C_9H_{15}N_2O_{15}P_3$) (labeled as "Ligand of Interest" by depositor).

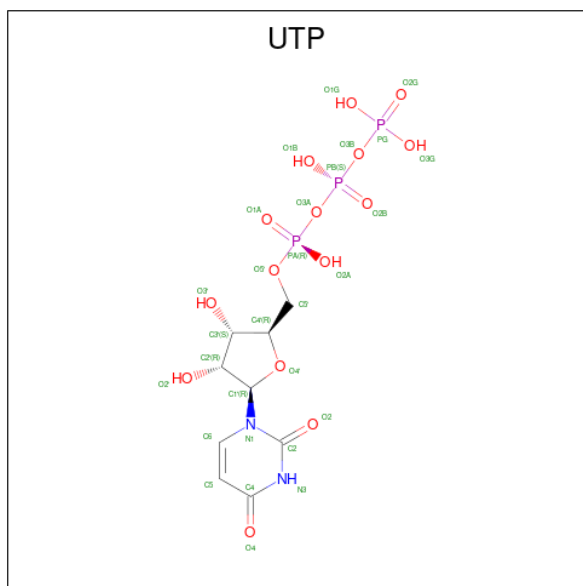

Mol	Chain	Residues	Atoms					AltConf	
			Total	C	H	N	O		P
29	H1	1	40	9	11	2	15	3	0

- Molecule 30 is CARDIOLIPIN (CCD ID: CDL) (formula: $C_{81}H_{156}O_{17}P_2$) (labeled as "Ligand of Interest" by depositor).

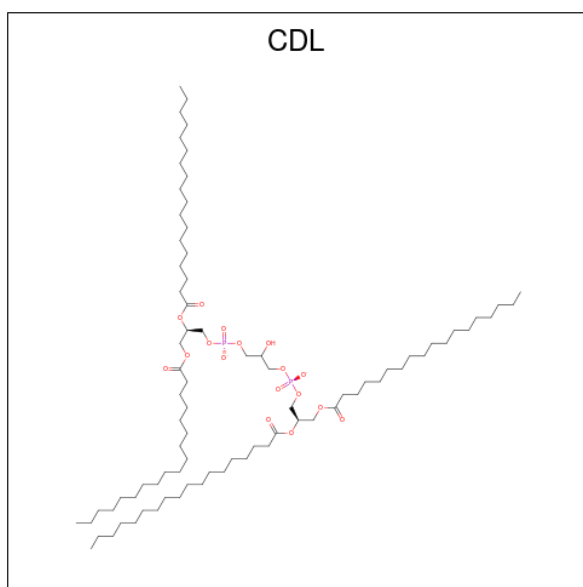

Mol	Chain	Residues	Atoms					AltConf
			Total	C	H	O	P	
30	L	1	256	81	156	17	2	0
30	a	1	256	81	156	17	2	0
30	c	1	256	81	156	17	2	0
30	e	1	256	81	156	17	2	0
30	e	1	256	81	156	17	2	0
30	e	1	256	81	156	17	2	0
30	e	1	256	81	156	17	2	0
30	e	1	256	81	156	17	2	0
30	f	1	256	81	156	17	2	0
30	j	1	256	81	156	17	2	0
30	l	1	256	81	156	17	2	0
30	m	1	256	81	156	17	2	0
30	p	1	256	81	156	17	2	0
30	q	1	256	81	156	17	2	0
30	q	1	256	81	156	17	2	0

- Molecule 31 is 1,2-Distearoyl-sn-glycerophosphoethanolamine (CCD ID: 3PE) (formula: $C_{41}H_{82}NO_8P$) (labeled as "Ligand of Interest" by depositor).

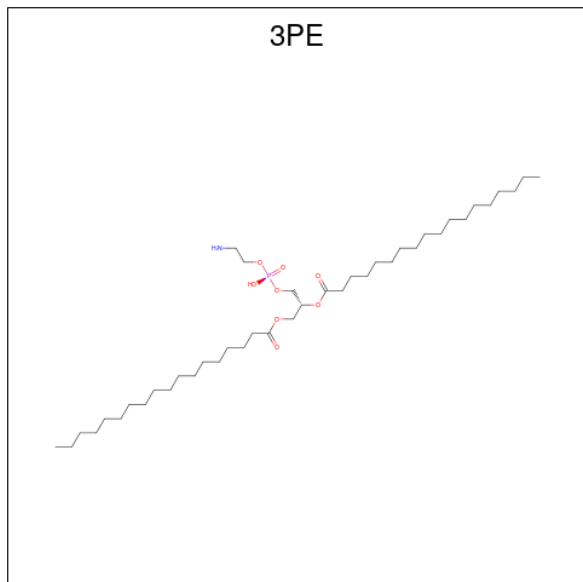

Mol	Chain	Residues	Atoms					AltConf	
			Total	C	H	N	O		P
31	M	1	Total 133	C 41	H 82	N 1	O 8	P 1	0
31	f	1	Total 133	C 41	H 82	N 1	O 8	P 1	0
31	m	1	Total 133	C 41	H 82	N 1	O 8	P 1	0

- Molecule 32 is 1,2-DIACYL-SN-GLYCERO-3-PHOSPHOCHOLINE (CCD ID: PC1) (formula: $C_{44}H_{88}NO_8P$) (labeled as "Ligand of Interest" by depositor).

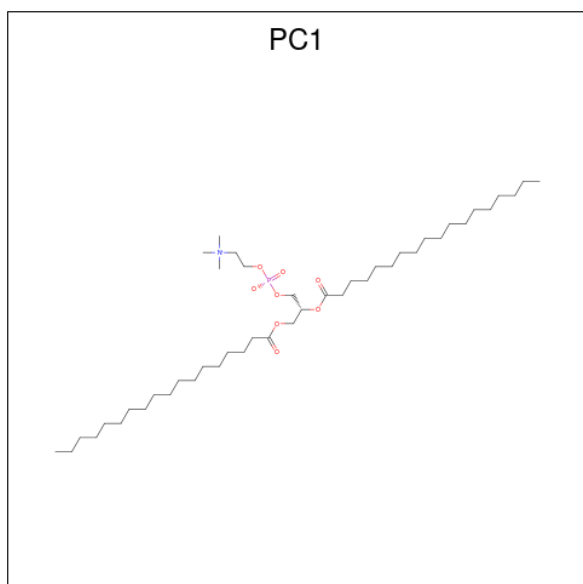

Mol	Chain	Residues	Atoms					AltConf	
			Total	C	H	N	O		P
32	a	1	Total 142	C 44	H 88	N 1	O 8	P 1	0
32	f	1	Total 142	C 44	H 88	N 1	O 8	P 1	0
32	f	1	Total 142	C 44	H 88	N 1	O 8	P 1	0
32	i	1	Total 142	C 44	H 88	N 1	O 8	P 1	0

- Molecule 33 is DODECYL-BETA-D-MALTOSE (CCD ID: LMT) (formula: C₂₄H₄₆O₁₁).

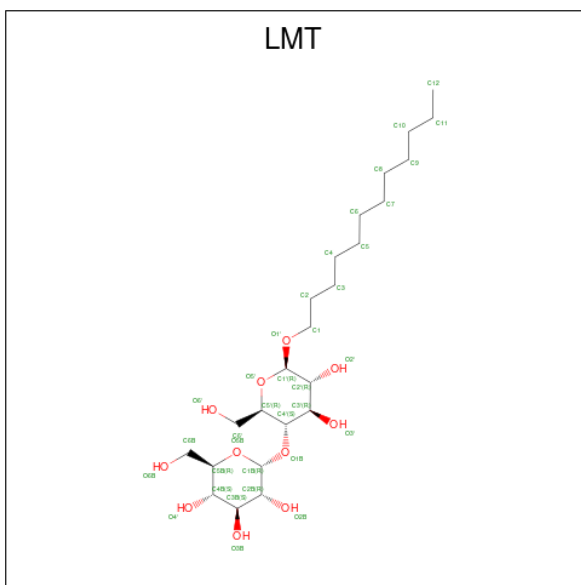

Mol	Chain	Residues	Atoms			AltConf	
			Total	C	H		O
33	e	1	Total 74	C 24	H 39	O 11	0
33	j	1	Total 74	C 24	H 39	O 11	0

- Molecule 34 is 2-[[4-O-alpha-D-glucopyranosyl-alpha-D-glucopyranosyl]oxy]methyl}-4-[[3 beta,9beta,14beta,17beta,25R)-spirost-5-en-3-yl]oxy}butyl 4-O-alpha-D-glucopyranosyl-alpha-D-glucopyranoside (CCD ID: Q7G) (formula: C₅₆H₉₂O₂₅).

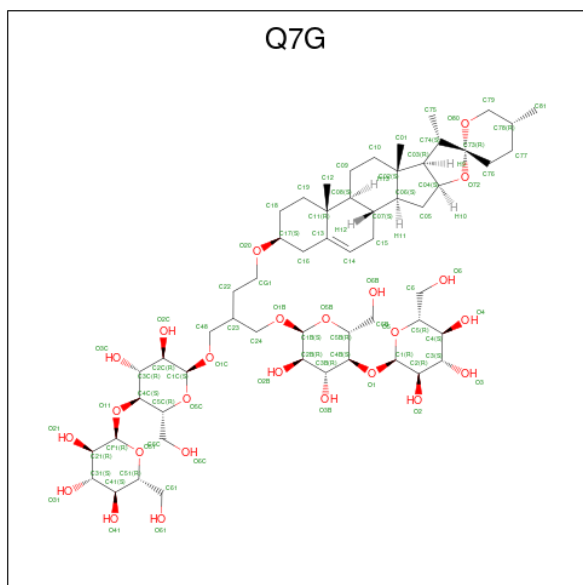

Mol	Chain	Residues	Atoms			AltConf	
			Total	C	H		O
34	e	1	Total	C	H	O	0
			108	38	60	10	
34	n	1	Total	C	H	O	0
			129	44	70	15	

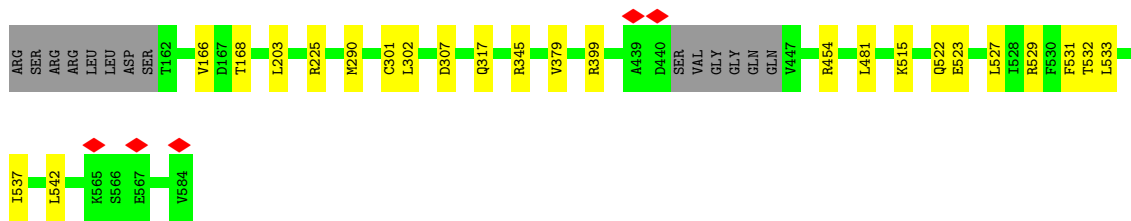

• Molecule 2: ATP synthase subunit beta, mitochondrial

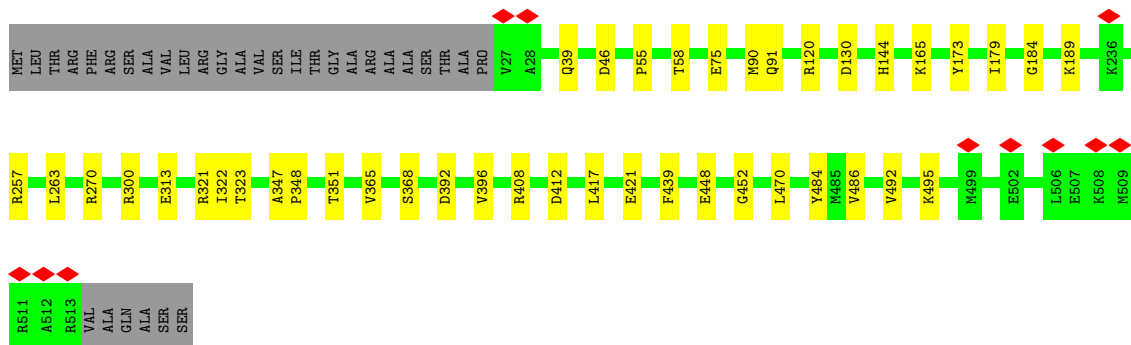
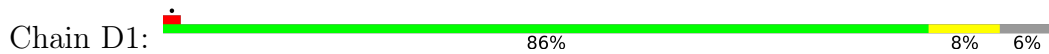

• Molecule 2: ATP synthase subunit beta, mitochondrial

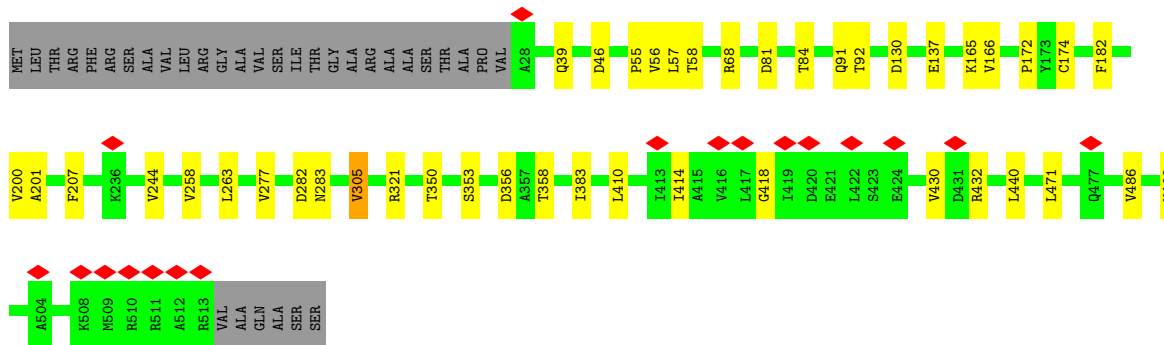
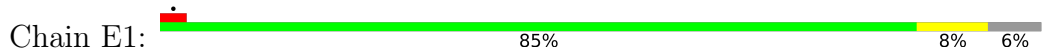

• Molecule 2: ATP synthase subunit beta, mitochondrial

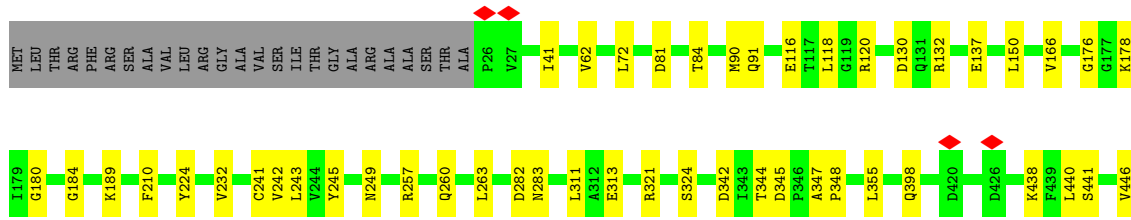
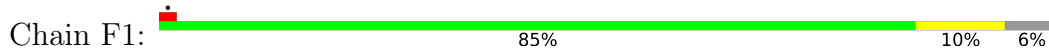

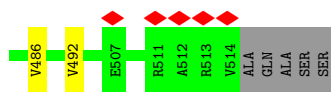

• Molecule 3: ATP synthase gamma subunit

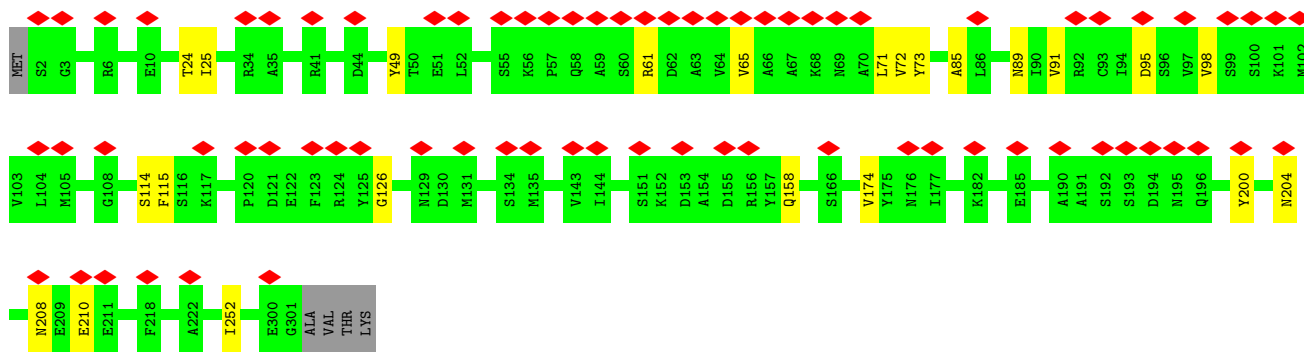
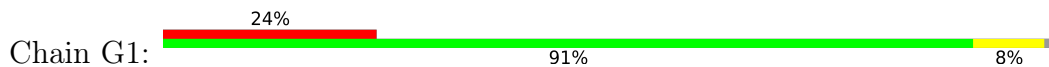

• Molecule 4: subunit delta

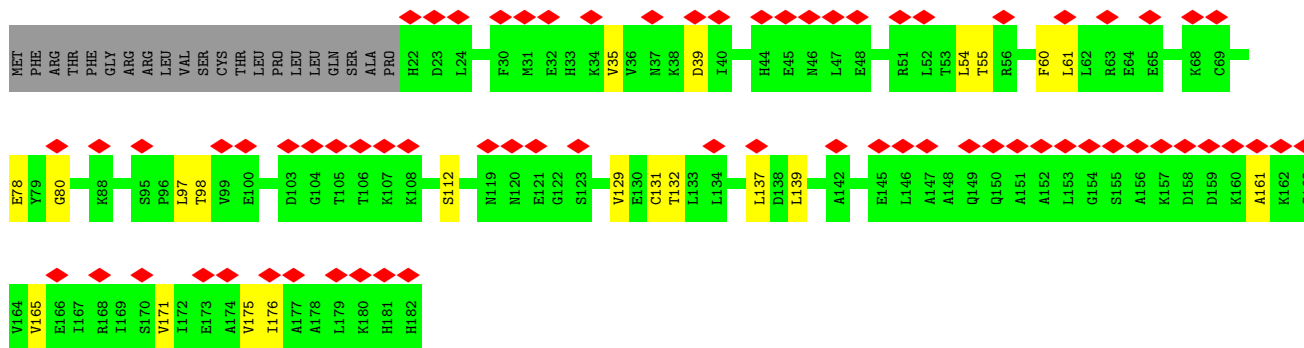
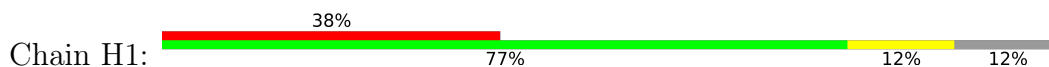

• Molecule 5: ATP synthase subunit epsilon, mitochondrial

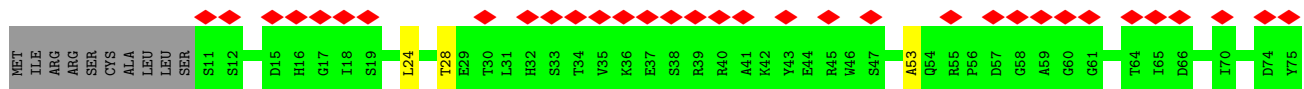
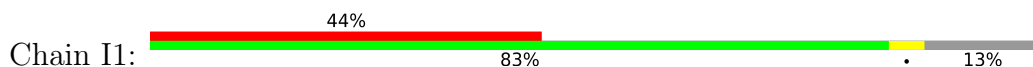

• Molecule 6: ATP synthase subunit p18, mitochondrial

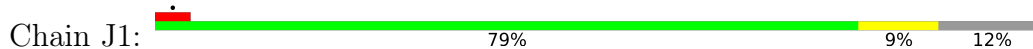



- Molecule 6: ATP synthase subunit p18, mitochondrial

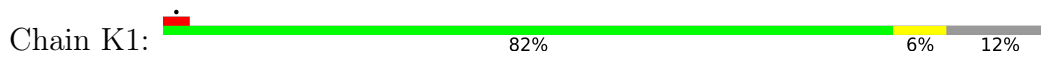

- Molecule 6: ATP synthase subunit p18, mitochondrial

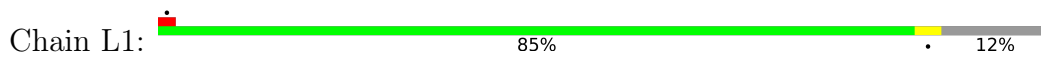

- Molecule 7: subunit-e

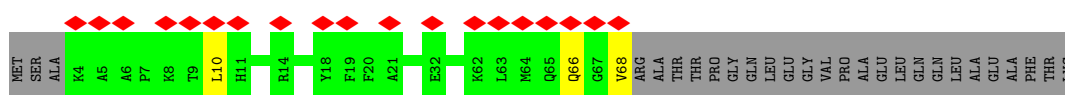

- Molecule 7: subunit-e

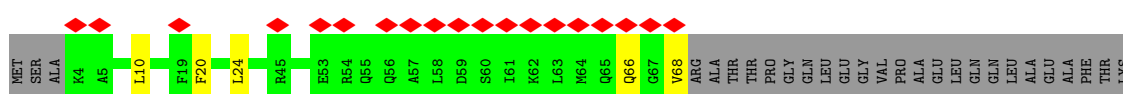

- Molecule 8: subunit-g

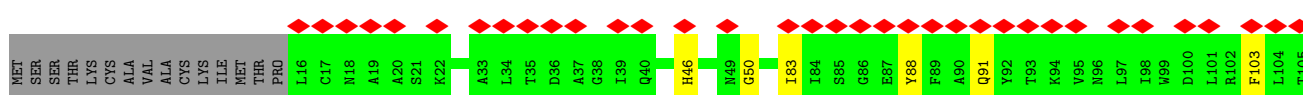
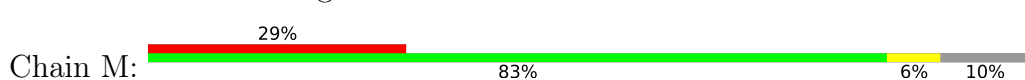

- Molecule 8: subunit-g

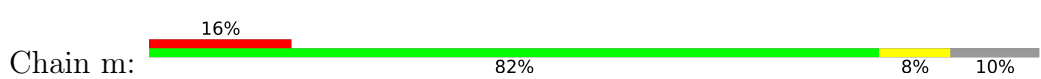

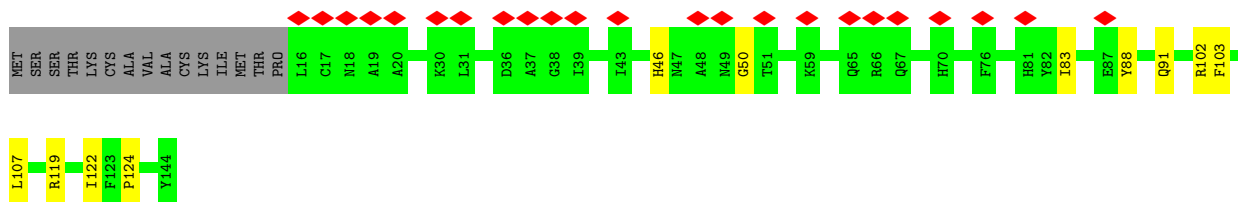

• Molecule 9: oligomycin-sensivity-conferring protein

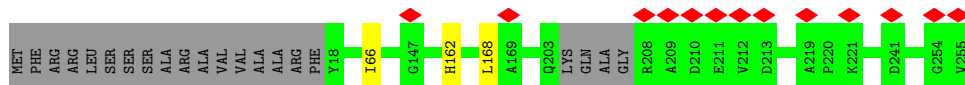

• Molecule 10: ATPase subunit 9, putative

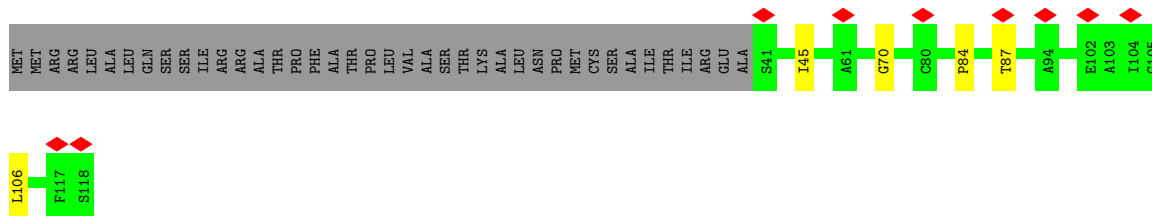

• Molecule 10: ATPase subunit 9, putative

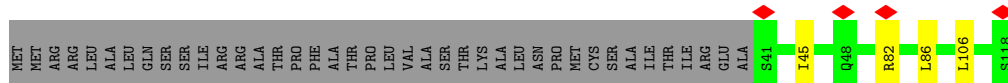

• Molecule 10: ATPase subunit 9, putative

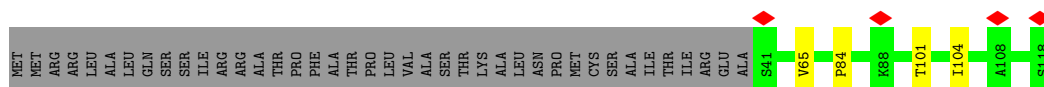

• Molecule 10: ATPase subunit 9, putative

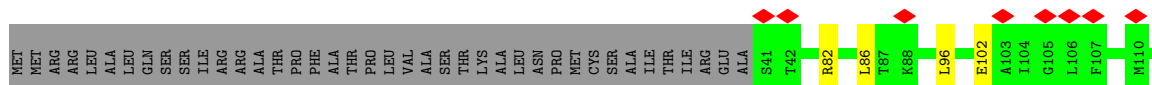

◆
S118

- Molecule 10: ATPase subunit 9, putative

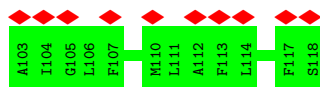
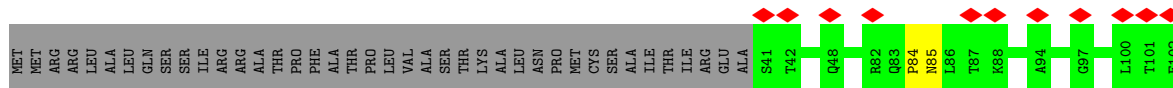

- Molecule 10: ATPase subunit 9, putative

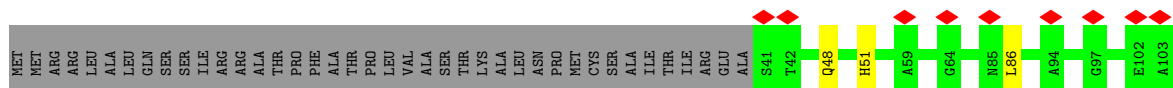

- Molecule 10: ATPase subunit 9, putative

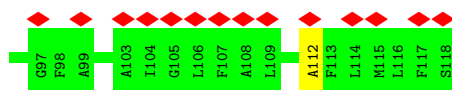
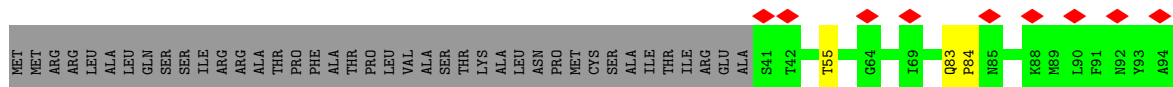

- Molecule 10: ATPase subunit 9, putative

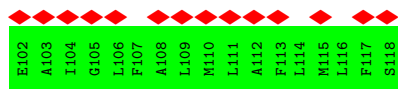
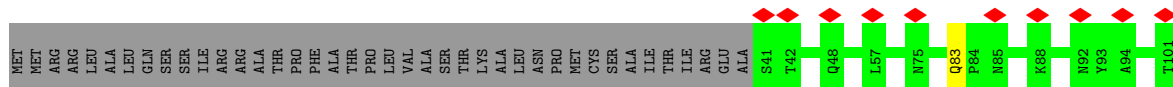

- Molecule 10: ATPase subunit 9, putative

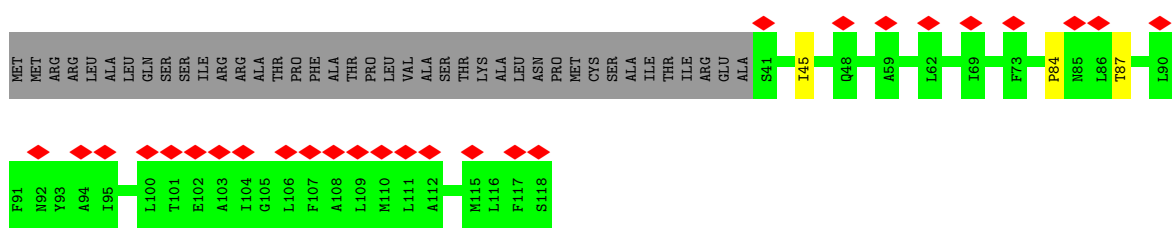

• Molecule 10: ATPase subunit 9, putative

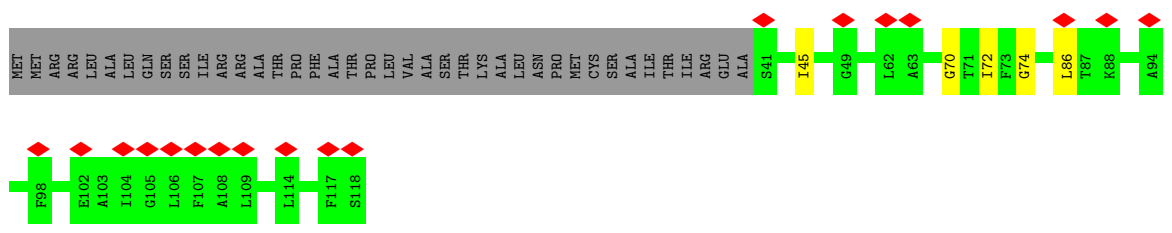

• Molecule 11: ATP synthase subunit a

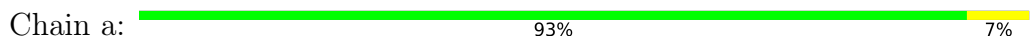

• Molecule 12: subunit-8

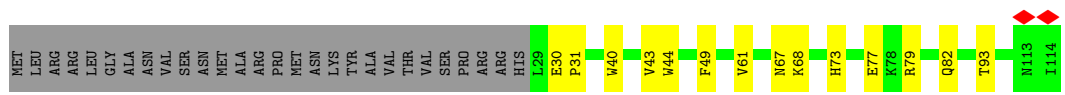

• Molecule 13: subunit-d

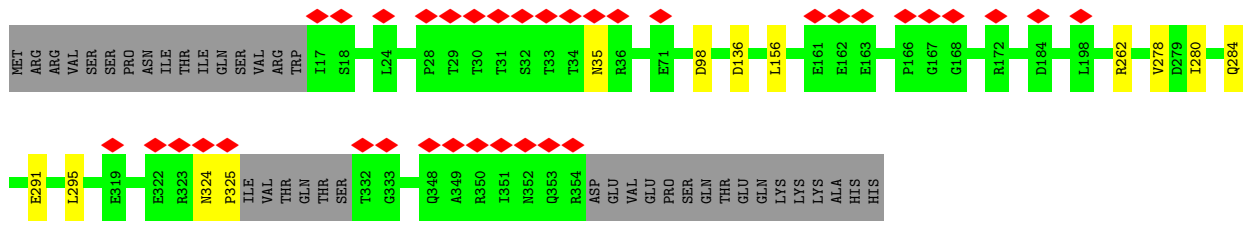
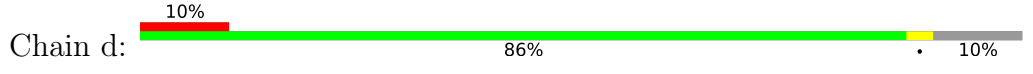

• Molecule 14: ATPTB1

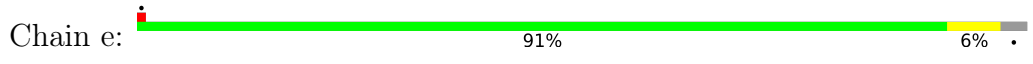

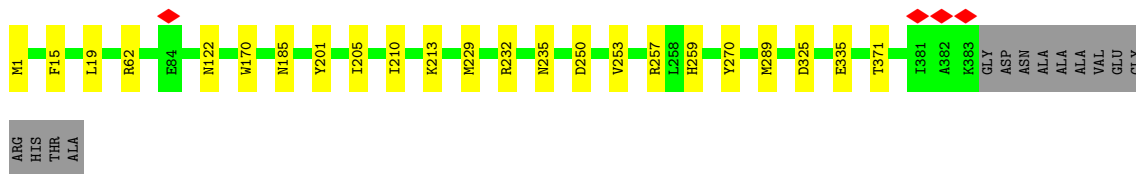

• Molecule 15: subunit-f

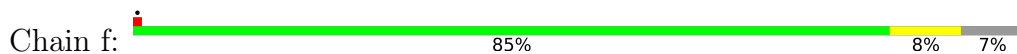

• Molecule 16: ATPTB3

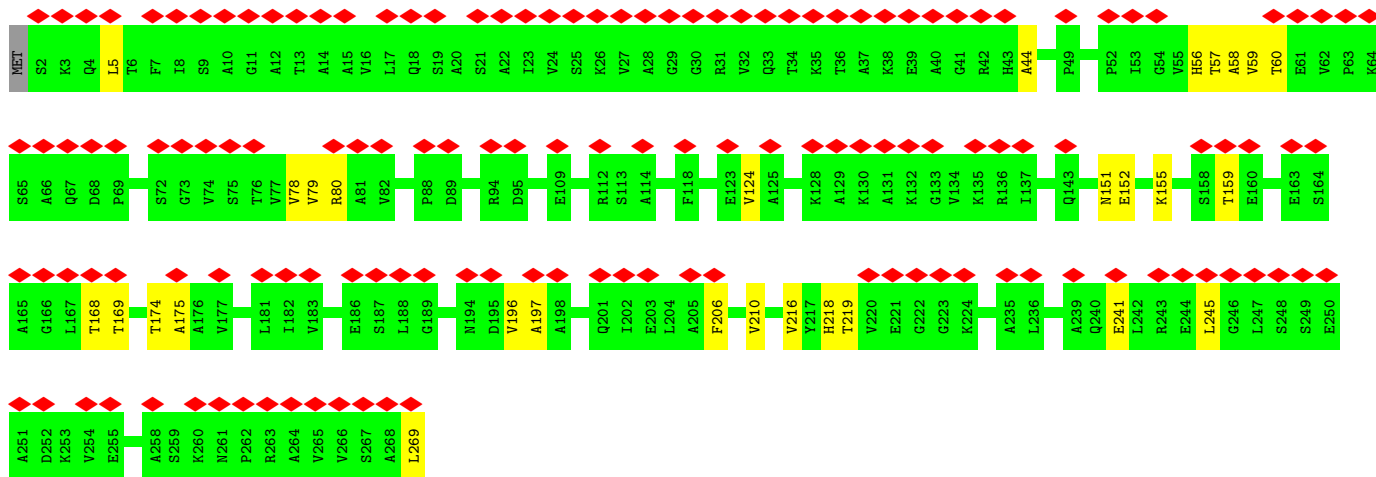
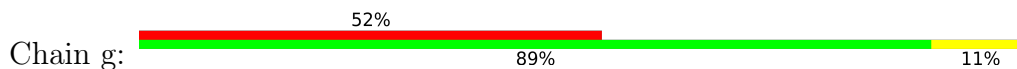

• Molecule 17: ATPTB4

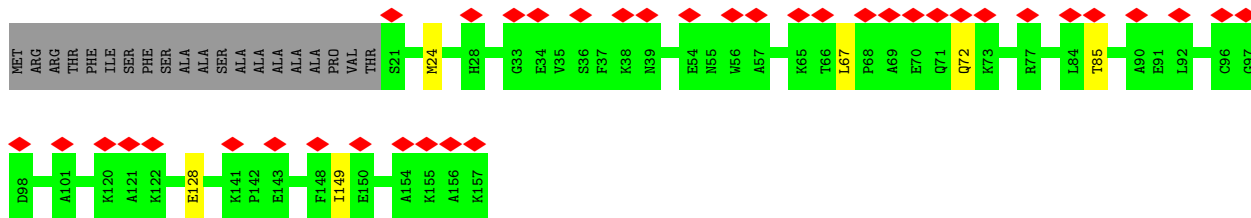
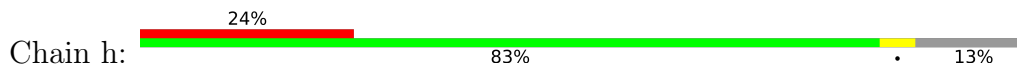

• Molecule 18: subunit i/j

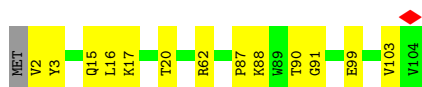
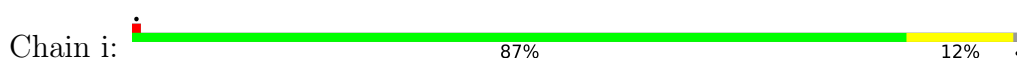

• Molecule 19: ATPTB6

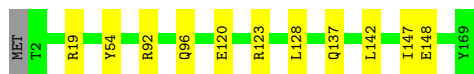
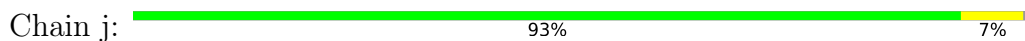

• Molecule 20: subunit-k

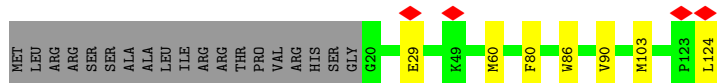
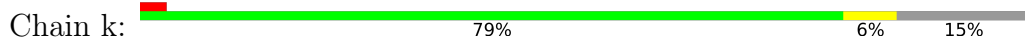

• Molecule 21: ATPTB11

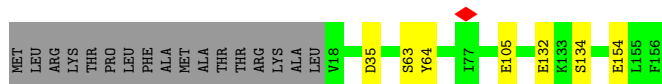
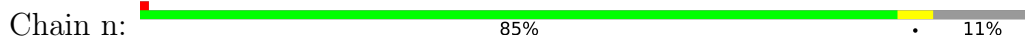

• Molecule 22: ATPTB12

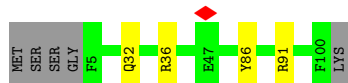
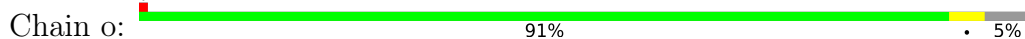

• Molecule 23: ATPTB14

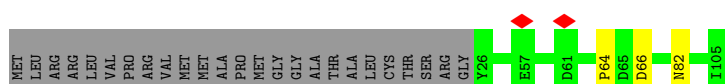

• Molecule 24: ATPEG3

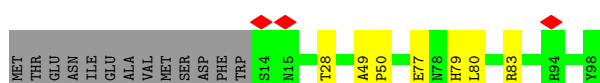
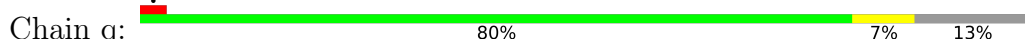

• Molecule 25: ATPEG4



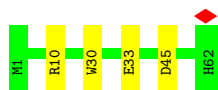

4 Experimental information

Property	Value	Source
EM reconstruction method	SINGLE PARTICLE	Depositor
Imposed symmetry	POINT, Not provided	
Number of particles used	16991	Depositor
Resolution determination method	FSC 0.143 CUT-OFF	Depositor
CTF correction method	PHASE FLIPPING AND AMPLITUDE CORRECTION	Depositor
Microscope	FEI TITAN KRIOS	Depositor
Voltage (kV)	300	Depositor
Electron dose ($e^-/\text{\AA}^2$)	33	Depositor
Minimum defocus (nm)	1600	Depositor
Maximum defocus (nm)	3200	Depositor
Magnification	Not provided	
Image detector	GATAN K2 QUANTUM (4k x 4k)	Depositor
Maximum map value	0.134	Depositor
Minimum map value	-0.074	Depositor
Average map value	-0.000	Depositor
Map value standard deviation	0.003	Depositor
Recommended contour level	0.015	Depositor
Map size (\AA)	464.8, 464.8, 464.8	wwPDB
Map dimensions	560, 560, 560	wwPDB
Map angles ($^\circ$)	90.0, 90.0, 90.0	wwPDB
Pixel spacing (\AA)	0.83, 0.83, 0.83	Depositor

5 Model quality

5.1 Standard geometry

Bond lengths and bond angles in the following residue types are not validated in this section: 3PE, MG, UTP, CDL, ATP, PC1, AME, LMT, ADP, Q7G

The Z score for a bond length (or angle) is the number of standard deviations the observed value is removed from the expected value. A bond length (or angle) with $|Z| > 5$ is considered an outlier worth inspection. RMSZ is the root-mean-square of all Z scores of the bond lengths (or angles).

Mol	Chain	Bond lengths		Bond angles	
		RMSZ	# Z >5	RMSZ	# Z >5
1	A1	0.16	0/4159	0.24	0/5632
1	B1	0.15	0/4111	0.23	0/5566
1	C1	0.16	0/4113	0.22	0/5569
2	D1	0.16	0/3745	0.23	0/5077
2	E1	0.14	0/3738	0.23	0/5067
2	F1	0.15	0/3760	0.23	0/5098
3	G1	0.15	0/2427	0.31	0/3268
4	H1	0.14	0/1274	0.25	0/1728
5	I1	0.16	0/547	0.27	0/738
6	J1	0.08	0/1342	0.18	0/1810
6	K1	0.10	0/1342	0.20	0/1810
6	L1	0.10	0/1337	0.22	0/1803
7	L	0.08	0/547	0.16	0/735
7	l	0.08	0/547	0.16	0/735
8	M	0.09	0/1049	0.19	0/1423
8	m	0.09	0/1049	0.19	0/1423
9	M1	0.09	0/1916	0.19	0/2591
10	O1	0.11	0/574	0.20	0/777
10	P1	0.12	0/574	0.20	0/777
10	Q1	0.11	0/574	0.19	0/777
10	R1	0.10	0/574	0.19	0/777
10	S1	0.09	0/574	0.20	0/777
10	T1	0.08	0/574	0.17	0/777
10	U1	0.08	0/574	0.17	0/777
10	V1	0.08	0/574	0.17	0/777
10	W1	0.08	0/574	0.17	0/777
10	X1	0.09	0/574	0.17	0/777
11	a	0.22	0/2111	0.27	0/2861
12	c	0.20	0/772	0.29	0/1054
13	d	0.13	0/2786	0.23	0/3760
14	e	0.16	0/3305	0.22	0/4482
15	f	0.17	0/1183	0.28	0/1601

Mol	Chain	Bond lengths		Bond angles	
		RMSZ	# Z >5	RMSZ	# Z >5
16	g	0.07	0/1953	0.18	0/2650
17	h	0.06	0/1088	0.17	0/1466
18	i	0.19	0/913	0.22	0/1240
19	j	0.13	0/1462	0.20	0/1973
20	k	0.13	0/904	0.21	0/1228
21	n	0.18	0/1166	0.23	0/1581
22	o	0.12	0/814	0.19	0/1100
23	p	0.13	0/707	0.22	0/957
24	q	0.17	0/799	0.25	0/1091
25	r	0.17	0/567	0.24	0/767
All	All	0.14	0/63273	0.22	0/85654

There are no bond length outliers.

There are no bond angle outliers.

There are no chirality outliers.

There are no planarity outliers.

5.2 Too-close contacts [i](#)

In the following table, the Non-H and H(model) columns list the number of non-hydrogen atoms and hydrogen atoms in the chain respectively. The H(added) column lists the number of hydrogen atoms added and optimized by MolProbity. The Clashes column lists the number of clashes within the asymmetric unit, whereas Symm-Clashes lists symmetry-related clashes.

Mol	Chain	Non-H	H(model)	H(added)	Clashes	Symm-Clashes
1	A1	4084	4197	4196	35	0
1	B1	4038	4162	4160	27	0
1	C1	4039	4155	4154	23	0
2	D1	3689	3742	3741	27	0
2	E1	3682	3733	3733	25	0
2	F1	3703	3759	3758	34	0
3	G1	2387	2387	2387	18	0
4	H1	1251	1232	1231	17	0
5	I1	533	513	513	5	0
6	J1	1315	1276	1276	10	0
6	K1	1315	1276	1276	7	0
6	L1	1310	1271	1271	5	0
7	L	537	545	545	2	0
7	l	537	545	545	3	0
8	M	1027	1042	1042	6	0

Continued on next page...

Continued from previous page...

Mol	Chain	Non-H	H(model)	H(added)	Clashes	Symm-Clashes
8	m	1027	1042	1042	9	0
9	M1	1877	1873	1873	2	0
10	O1	565	600	599	6	0
10	P1	565	600	599	4	0
10	Q1	565	600	599	3	0
10	R1	565	600	599	5	0
10	S1	565	601	599	2	0
10	T1	565	601	599	3	0
10	U1	565	600	599	3	0
10	V1	565	600	599	1	0
10	W1	565	600	599	2	0
10	X1	565	600	599	4	0
11	a	2032	2044	2044	16	0
12	c	745	715	715	10	0
13	d	2737	2762	2763	10	0
14	e	3220	3050	3061	15	0
15	f	1145	1111	1111	13	0
16	g	1933	2020	2020	16	0
17	h	1070	1088	1088	4	0
18	i	883	857	857	10	0
19	j	1424	1411	1411	7	0
20	k	873	876	876	7	0
21	n	1128	1082	1082	5	0
22	o	789	767	767	3	0
23	p	684	651	651	4	0
24	q	766	720	720	7	0
25	r	542	498	498	5	0
26	A1	31	12	12	0	0
26	B1	31	12	12	0	0
26	C1	31	12	12	0	0
26	F1	31	12	12	1	0
27	A1	1	0	0	0	0
27	B1	1	0	0	0	0
27	C1	1	0	0	0	0
27	D1	1	0	0	0	0
27	F1	1	0	0	0	0
28	D1	27	12	12	1	0
29	H1	29	11	11	0	0
30	L	100	156	156	0	0
30	a	100	156	156	0	0
30	c	100	156	156	1	0
30	e	400	624	624	4	0

Continued on next page...

Continued from previous page...

Mol	Chain	Non-H	H(model)	H(added)	Clashes	Symm-Clashes
30	f	100	156	156	1	0
30	j	100	156	156	0	0
30	l	100	156	156	0	0
30	m	100	156	156	0	0
30	p	100	156	156	0	0
30	q	200	312	312	5	0
31	M	51	82	82	0	0
31	f	51	82	82	0	0
31	m	51	82	82	0	0
32	a	54	88	88	0	0
32	f	108	176	176	4	0
32	i	54	88	88	0	0
33	e	35	39	46	0	0
33	j	35	39	46	0	0
34	e	48	60	0	0	0
34	n	59	70	0	0	0
All	All	64103	65465	65342	357	0

The all-atom clashscore is defined as the number of clashes found per 1000 atoms (including hydrogen atoms). The all-atom clashscore for this structure is 3.

The worst 5 of 357 close contacts within the same asymmetric unit are listed below, sorted by their clash magnitude.

Atom-1	Atom-2	Interatomic distance (Å)	Clash overlap (Å)
19:j:19:ARG:NH2	24:q:77:GLU:O	2.15	0.80
14:e:250:ASP:OD1	14:e:270:TYR:OH	2.02	0.76
14:e:62:ARG:NH2	30:e:402:CDL:OB4	2.19	0.75
2:E1:165:LYS:NZ	2:E1:486:VAL:O	2.20	0.73
15:f:64:ARG:NH2	25:r:33:GLU:OE2	2.20	0.73

There are no symmetry-related clashes.

5.3 Torsion angles [i](#)

5.3.1 Protein backbone [i](#)

In the following table, the Percentiles column shows the percent Ramachandran outliers of the chain as a percentile score with respect to all PDB entries followed by that with respect to all EM entries.

The Analysed column shows the number of residues for which the backbone conformation was analysed, and the total number of residues.

Mol	Chain	Analysed	Favoured	Allowed	Outliers	Percentiles	
1	A1	526/584 (90%)	518 (98%)	8 (2%)	0	100	100
1	B1	517/584 (88%)	506 (98%)	11 (2%)	0	100	100
1	C1	517/584 (88%)	510 (99%)	7 (1%)	0	100	100
2	D1	485/519 (93%)	476 (98%)	9 (2%)	0	100	100
2	E1	484/519 (93%)	474 (98%)	9 (2%)	1 (0%)	43	73
2	F1	487/519 (94%)	476 (98%)	11 (2%)	0	100	100
3	G1	298/305 (98%)	286 (96%)	12 (4%)	0	100	100
4	H1	159/182 (87%)	156 (98%)	3 (2%)	0	100	100
5	I1	63/75 (84%)	58 (92%)	5 (8%)	0	100	100
6	J1	164/188 (87%)	163 (99%)	1 (1%)	0	100	100
6	K1	164/188 (87%)	161 (98%)	3 (2%)	0	100	100
6	L1	163/188 (87%)	161 (99%)	2 (1%)	0	100	100
7	L	63/92 (68%)	63 (100%)	0	0	100	100
7	l	63/92 (68%)	63 (100%)	0	0	100	100
8	M	127/144 (88%)	127 (100%)	0	0	100	100
8	m	127/144 (88%)	127 (100%)	0	0	100	100
9	M1	230/255 (90%)	226 (98%)	4 (2%)	0	100	100
10	O1	76/118 (64%)	75 (99%)	1 (1%)	0	100	100
10	P1	76/118 (64%)	76 (100%)	0	0	100	100
10	Q1	76/118 (64%)	76 (100%)	0	0	100	100
10	R1	76/118 (64%)	76 (100%)	0	0	100	100
10	S1	76/118 (64%)	75 (99%)	1 (1%)	0	100	100
10	T1	76/118 (64%)	76 (100%)	0	0	100	100
10	U1	76/118 (64%)	76 (100%)	0	0	100	100
10	V1	76/118 (64%)	76 (100%)	0	0	100	100
10	W1	76/118 (64%)	76 (100%)	0	0	100	100
10	X1	76/118 (64%)	76 (100%)	0	0	100	100
11	a	229/231 (99%)	227 (99%)	2 (1%)	0	100	100
12	c	84/114 (74%)	82 (98%)	2 (2%)	0	100	100
13	d	328/370 (89%)	320 (98%)	8 (2%)	0	100	100

Continued on next page...

Continued from previous page...

Mol	Chain	Analysed	Favoured	Allowed	Outliers	Percentiles	
14	e	381/396 (96%)	376 (99%)	5 (1%)	0	100	100
15	f	133/145 (92%)	129 (97%)	4 (3%)	0	100	100
16	g	266/269 (99%)	264 (99%)	2 (1%)	0	100	100
17	h	135/157 (86%)	134 (99%)	1 (1%)	0	100	100
18	i	101/104 (97%)	100 (99%)	1 (1%)	0	100	100
19	j	166/169 (98%)	163 (98%)	3 (2%)	0	100	100
20	k	103/124 (83%)	100 (97%)	3 (3%)	0	100	100
21	n	137/156 (88%)	131 (96%)	6 (4%)	0	100	100
22	o	94/101 (93%)	94 (100%)	0	0	100	100
23	p	78/105 (74%)	76 (97%)	2 (3%)	0	100	100
24	q	83/98 (85%)	82 (99%)	1 (1%)	0	100	100
25	r	60/62 (97%)	59 (98%)	1 (2%)	0	100	100
All	All	7775/8943 (87%)	7646 (98%)	128 (2%)	1 (0%)	100	100

All (1) Ramachandran outliers are listed below:

Mol	Chain	Res	Type
2	E1	305	VAL

5.3.2 Protein sidechains [i](#)

In the following table, the Percentiles column shows the percent sidechain outliers of the chain as a percentile score with respect to all PDB entries followed by that with respect to all EM entries.

The Analysed column shows the number of residues for which the sidechain conformation was analysed, and the total number of residues.

Mol	Chain	Analysed	Rotameric	Outliers	Percentiles	
1	A1	439/479 (92%)	436 (99%)	3 (1%)	76	77
1	B1	435/479 (91%)	434 (100%)	1 (0%)	87	87
1	C1	434/479 (91%)	434 (100%)	0	100	100
2	D1	398/420 (95%)	398 (100%)	0	100	100
2	E1	397/420 (94%)	397 (100%)	0	100	100
2	F1	400/420 (95%)	400 (100%)	0	100	100

Continued on next page...

Continued from previous page...

Mol	Chain	Analysed	Rotameric	Outliers	Percentiles	
3	G1	253/257 (98%)	253 (100%)	0	100	100
4	H1	137/156 (88%)	137 (100%)	0	100	100
5	I1	58/67 (87%)	58 (100%)	0	100	100
6	J1	145/162 (90%)	145 (100%)	0	100	100
6	K1	145/162 (90%)	145 (100%)	0	100	100
6	L1	145/162 (90%)	145 (100%)	0	100	100
7	L	55/75 (73%)	55 (100%)	0	100	100
7	l	55/75 (73%)	55 (100%)	0	100	100
8	M	111/124 (90%)	111 (100%)	0	100	100
8	m	111/124 (90%)	111 (100%)	0	100	100
9	M1	200/215 (93%)	200 (100%)	0	100	100
10	O1	56/89 (63%)	56 (100%)	0	100	100
10	P1	56/89 (63%)	56 (100%)	0	100	100
10	Q1	56/89 (63%)	56 (100%)	0	100	100
10	R1	56/89 (63%)	56 (100%)	0	100	100
10	S1	56/89 (63%)	56 (100%)	0	100	100
10	T1	56/89 (63%)	56 (100%)	0	100	100
10	U1	56/89 (63%)	56 (100%)	0	100	100
10	V1	56/89 (63%)	56 (100%)	0	100	100
10	W1	56/89 (63%)	56 (100%)	0	100	100
10	X1	56/89 (63%)	56 (100%)	0	100	100
11	a	225/225 (100%)	225 (100%)	0	100	100
12	c	80/104 (77%)	80 (100%)	0	100	100
13	d	297/334 (89%)	296 (100%)	1 (0%)	86	84
14	e	334/341 (98%)	334 (100%)	0	100	100
15	f	119/124 (96%)	119 (100%)	0	100	100
16	g	205/206 (100%)	205 (100%)	0	100	100
17	h	110/123 (89%)	110 (100%)	0	100	100
18	i	95/96 (99%)	95 (100%)	0	100	100
19	j	149/150 (99%)	149 (100%)	0	100	100
20	k	91/107 (85%)	91 (100%)	0	100	100

Continued on next page...

Continued from previous page...

Mol	Chain	Analysed	Rotameric	Outliers	Percentiles	
21	n	123/137 (90%)	122 (99%)	1 (1%)	73	76
22	o	82/86 (95%)	82 (100%)	0	100	100
23	p	75/94 (80%)	75 (100%)	0	100	100
24	q	80/92 (87%)	80 (100%)	0	100	100
25	r	56/56 (100%)	56 (100%)	0	100	100
All	All	6599/7441 (89%)	6593 (100%)	6 (0%)	87	89

5 of 6 residues with a non-rotameric sidechain are listed below:

Mol	Chain	Res	Type
1	B1	181	TYR
13	d	98	ASP
21	n	105	GLU
1	A1	267	THR
1	A1	174	VAL

Sometimes sidechains can be flipped to improve hydrogen bonding and reduce clashes. 5 of 52 such sidechains are listed below:

Mol	Chain	Res	Type
3	G1	87	ASN
8	M	47	ASN
21	n	91	HIS
3	G1	158	GLN
6	K1	82	GLN

5.3.3 RNA [i](#)

There are no RNA molecules in this entry.

5.4 Non-standard residues in protein, DNA, RNA chains [i](#)

1 non-standard protein/DNA/RNA residue is modelled in this entry.

In the following table, the Counts columns list the number of bonds (or angles) for which Mogul statistics could be retrieved, the number of bonds (or angles) that are observed in the model and the number of bonds (or angles) that are defined in the Chemical Component Dictionary. The Link column lists molecule types, if any, to which the group is linked. The Z score for a bond length (or angle) is the number of standard deviations the observed value is removed from the

expected value. A bond length (or angle) with $|Z| > 2$ is considered an outlier worth inspection. RMSZ is the root-mean-square of all Z scores of the bond lengths (or angles).

Mol	Type	Chain	Res	Link	Bond lengths			Bond angles		
					Counts	RMSZ	$\# Z > 2$	Counts	RMSZ	$\# Z > 2$
14	AME	e	1	14	9,10,11	0.28	0	9,11,13	0.43	0

In the following table, the Chirals column lists the number of chiral outliers, the number of chiral centers analysed, the number of these observed in the model and the number defined in the Chemical Component Dictionary. Similar counts are reported in the Torsion and Rings columns. '-' means no outliers of that kind were identified.

Mol	Type	Chain	Res	Link	Chirals	Torsions	Rings
14	AME	e	1	14	-	2/9/10/12	-

There are no bond length outliers.

There are no bond angle outliers.

There are no chirality outliers.

All (2) torsion outliers are listed below:

Mol	Chain	Res	Type	Atoms
14	e	1	AME	N-CA-CB-CG
14	e	1	AME	CB-CA-N-CT1

There are no ring outliers.

1 monomer is involved in 1 short contact:

Mol	Chain	Res	Type	Clashes	Symm-Clashes
14	e	1	AME	1	0

5.5 Carbohydrates [i](#)

There are no oligosaccharides in this entry.

5.6 Ligand geometry [i](#)

Of 36 ligands modelled in this entry, 5 are monoatomic - leaving 31 for Mogul analysis.

In the following table, the Counts columns list the number of bonds (or angles) for which Mogul statistics could be retrieved, the number of bonds (or angles) that are observed in the model and the number of bonds (or angles) that are defined in the Chemical Component Dictionary. The Link column lists molecule types, if any, to which the group is linked. The Z score for a bond

length (or angle) is the number of standard deviations the observed value is removed from the expected value. A bond length (or angle) with $|Z| > 2$ is considered an outlier worth inspection. RMSZ is the root-mean-square of all Z scores of the bond lengths (or angles).

Mol	Type	Chain	Res	Link	Bond lengths			Bond angles		
					Counts	RMSZ	# Z > 2	Counts	RMSZ	# Z > 2
26	ATP	F1	601	27	32,33,33	0.30	0	48,52,52	0.28	0
32	PC1	f	203	-	53,53,53	0.28	0	59,61,61	0.28	0
32	PC1	i	201	-	53,53,53	0.28	0	59,61,61	0.28	0
30	CDL	a	301	-	99,99,99	0.37	0	105,111,111	0.28	0
30	CDL	j	201	-	99,99,99	0.29	0	105,111,111	0.26	0
31	3PE	m	202	-	50,50,50	0.24	0	53,55,55	0.25	0
26	ATP	A1	601	27	32,33,33	0.29	0	48,52,52	0.29	0
31	3PE	M	201	-	50,50,50	0.30	0	53,55,55	0.30	0
30	CDL	p	201	-	99,99,99	0.37	0	105,111,111	0.33	0
30	CDL	e	401	-	99,99,99	0.28	0	105,111,111	0.26	0
30	CDL	e	403	-	99,99,99	0.37	0	105,111,111	0.27	0
30	CDL	f	201	-	99,99,99	0.29	0	105,111,111	0.27	0
30	CDL	e	404	-	99,99,99	0.29	0	105,111,111	0.26	0
30	CDL	c	201	-	99,99,99	0.29	0	105,111,111	0.27	0
33	LMT	j	202	-	36,36,36	0.12	0	47,47,47	0.19	0
29	UTP	H1	201	-	29,30,30	0.51	0	43,47,47	0.68	0
30	CDL	l	101	-	99,99,99	0.29	0	105,111,111	0.26	0
28	ADP	D1	601	27	28,29,29	0.40	0	43,45,45	0.48	0
30	CDL	q	102	-	99,99,99	0.29	0	105,111,111	0.29	0
32	PC1	a	302	-	53,53,53	0.28	0	59,61,61	0.28	0
31	3PE	f	202	-	50,50,50	0.25	0	53,55,55	0.27	0
33	LMT	e	405	-	36,36,36	0.10	0	47,47,47	0.15	0
34	Q7G	n	201	-	66,66,90	0.13	0	98,102,138	0.29	0
34	Q7G	e	406	-	54,54,90	0.13	0	80,84,138	0.25	0
30	CDL	m	201	-	99,99,99	0.29	0	105,111,111	0.25	0
26	ATP	C1	601	27	32,33,33	0.29	0	48,52,52	0.28	0
30	CDL	L	101	-	99,99,99	0.29	0	105,111,111	0.25	0
30	CDL	e	402	-	99,99,99	0.28	0	105,111,111	0.27	0
30	CDL	q	101	-	99,99,99	0.34	0	105,111,111	0.29	0
26	ATP	B1	601	27	32,33,33	0.30	0	48,52,52	0.28	0
32	PC1	f	204	-	53,53,53	0.27	0	59,61,61	0.28	0

In the following table, the Chirals column lists the number of chiral outliers, the number of chiral centers analysed, the number of these observed in the model and the number defined in the Chemical Component Dictionary. Similar counts are reported in the Torsion and Rings columns. '-' means no outliers of that kind were identified.

Mol	Type	Chain	Res	Link	Chirals	Torsions	Rings
26	ATP	F1	601	27	-	4/22/38/38	0/3/3/3

Continued on next page...

Continued from previous page...

Mol	Type	Chain	Res	Link	Chirals	Torsions	Rings
32	PC1	f	203	-	-	7/57/57/57	-
32	PC1	i	201	-	-	11/57/57/57	-
30	CDL	a	301	-	-	27/110/110/110	-
30	CDL	j	201	-	-	21/110/110/110	-
31	3PE	m	202	-	-	22/54/54/54	-
26	ATP	A1	601	27	-	4/22/38/38	0/3/3/3
31	3PE	M	201	-	-	10/54/54/54	-
30	CDL	p	201	-	-	29/110/110/110	-
30	CDL	e	401	-	-	22/110/110/110	-
30	CDL	e	403	-	-	27/110/110/110	-
30	CDL	f	201	-	-	20/110/110/110	-
30	CDL	e	404	-	-	23/110/110/110	-
30	CDL	c	201	-	-	25/110/110/110	-
33	LMT	j	202	-	-	5/21/61/61	0/2/2/2
29	UTP	H1	201	-	-	4/22/38/38	0/2/2/2
30	CDL	l	101	-	-	16/110/110/110	-
28	ADP	D1	601	27	-	2/16/32/32	0/3/3/3
30	CDL	q	102	-	-	25/110/110/110	-
32	PC1	a	302	-	-	10/57/57/57	-
31	3PE	f	202	-	-	15/54/54/54	-
34	Q7G	n	201	-	2/2/24/34	6/20/148/200	0/8/8/10
33	LMT	e	405	-	-	1/21/61/61	0/2/2/2
34	Q7G	e	406	-	1/1/19/34	5/15/123/200	0/7/7/10
30	CDL	m	201	-	-	27/110/110/110	-
26	ATP	C1	601	27	-	6/22/38/38	0/3/3/3
30	CDL	L	101	-	-	16/110/110/110	-
30	CDL	e	402	-	-	24/110/110/110	-
30	CDL	q	101	-	-	25/110/110/110	-
26	ATP	B1	601	27	-	7/22/38/38	0/3/3/3
32	PC1	f	204	-	-	8/57/57/57	-

There are no bond length outliers.

There are no bond angle outliers.

All (3) chirality outliers are listed below:

Mol	Chain	Res	Type	Atom
34	e	406	Q7G	C1B
34	n	201	Q7G	C1B
34	n	201	Q7G	C1C

5 of 454 torsion outliers are listed below:

Mol	Chain	Res	Type	Atoms
26	A1	601	ATP	PB-O3B-PG-O2G
26	A1	601	ATP	C5'-O5'-PA-O1A
26	B1	601	ATP	PB-O3B-PG-O2G
26	C1	601	ATP	PB-O3B-PG-O2G
26	C1	601	ATP	C5'-O5'-PA-O1A

There are no ring outliers.

8 monomers are involved in 14 short contacts:

Mol	Chain	Res	Type	Clashes	Symm-Clashes
26	F1	601	ATP	1	0
30	f	201	CDL	1	0
30	c	201	CDL	1	0
28	D1	601	ADP	1	0
30	q	102	CDL	1	0
30	e	402	CDL	4	0
30	q	101	CDL	4	0
32	f	204	PC1	4	0

The following is a two-dimensional graphical depiction of Mogul quality analysis of bond lengths, bond angles, torsion angles, and ring geometry for all instances of the Ligand of Interest. In addition, ligands with molecular weight > 250 and outliers as shown on the validation Tables will also be included. For torsion angles, if less than 5% of the Mogul distribution of torsion angles is within 10 degrees of the torsion angle in question, then that torsion angle is considered an outlier. Any bond that is central to one or more torsion angles identified as an outlier by Mogul will be highlighted in the graph. For rings, the root-mean-square deviation (RMSD) between the ring in question and similar rings identified by Mogul is calculated over all ring torsion angles. If the average RMSD is greater than 60 degrees and the minimal RMSD between the ring in question and any Mogul-identified rings is also greater than 60 degrees, then that ring is considered an outlier. The outliers are highlighted in purple. The color gray indicates Mogul did not find sufficient equivalents in the CSD to analyse the geometry.

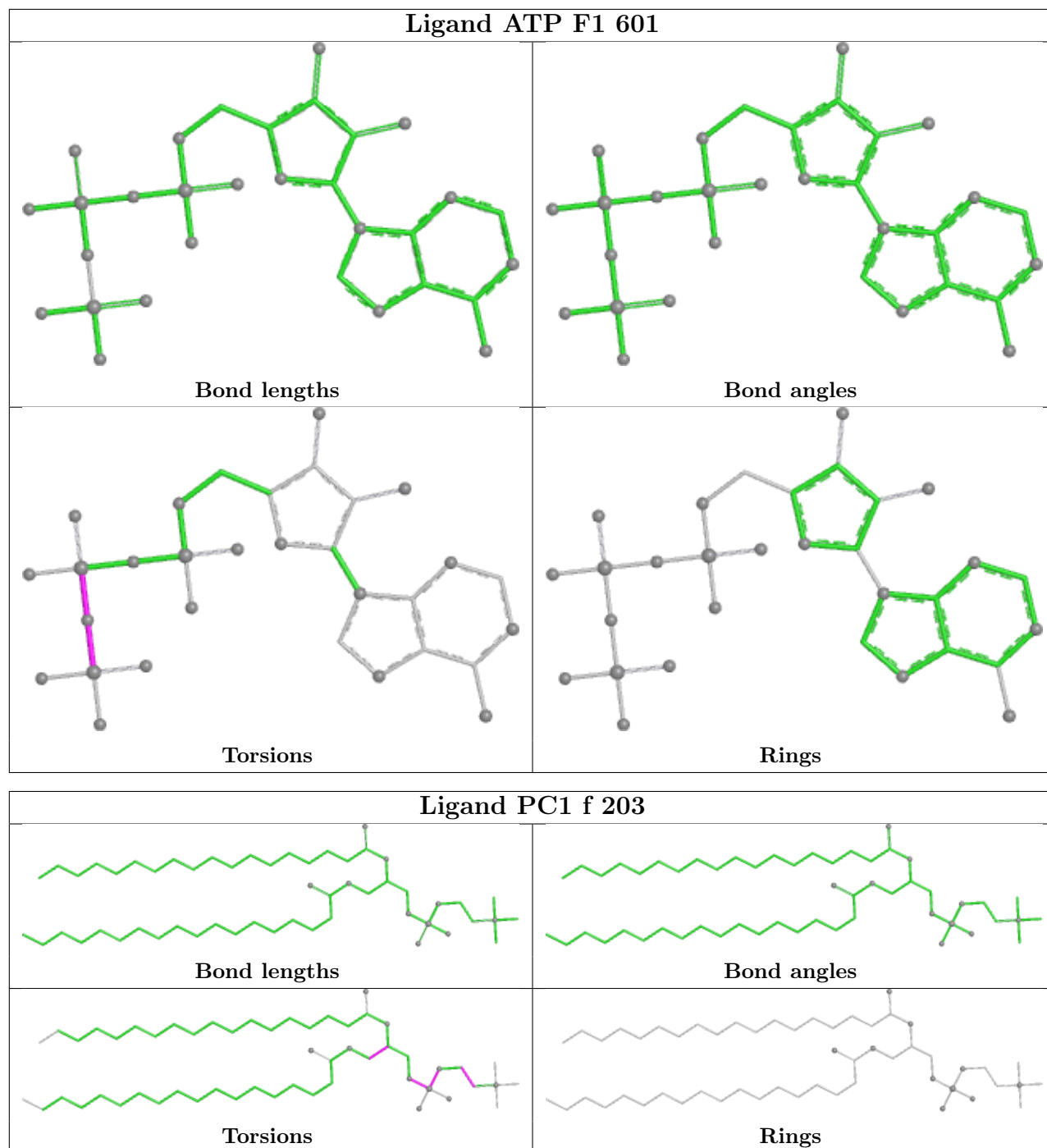

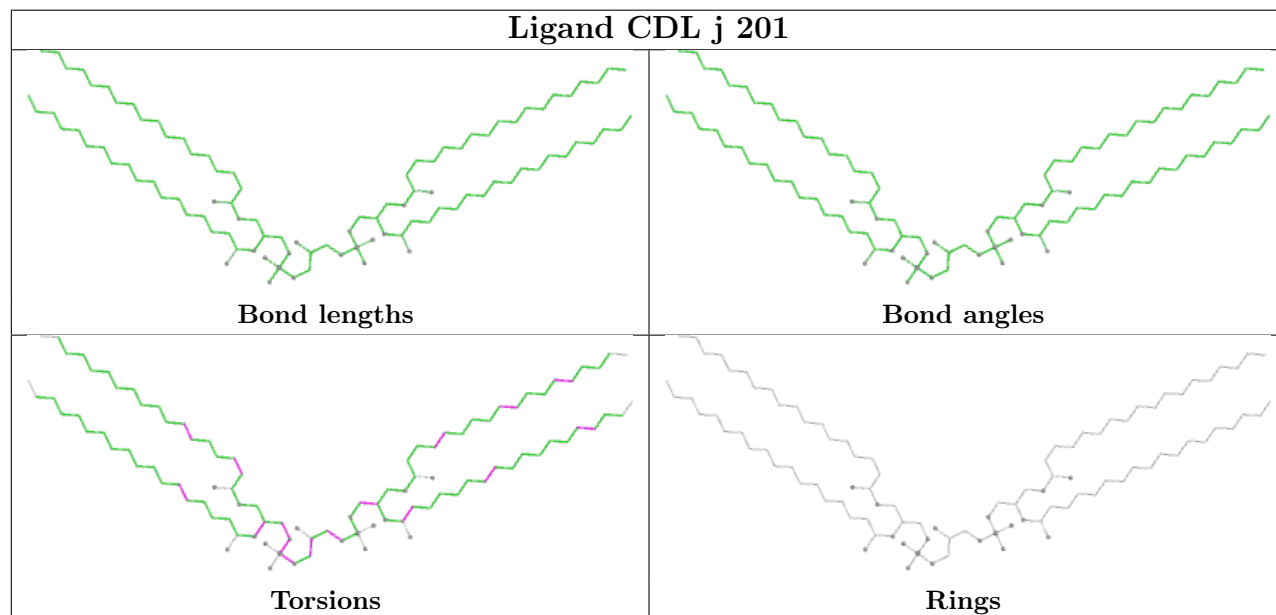
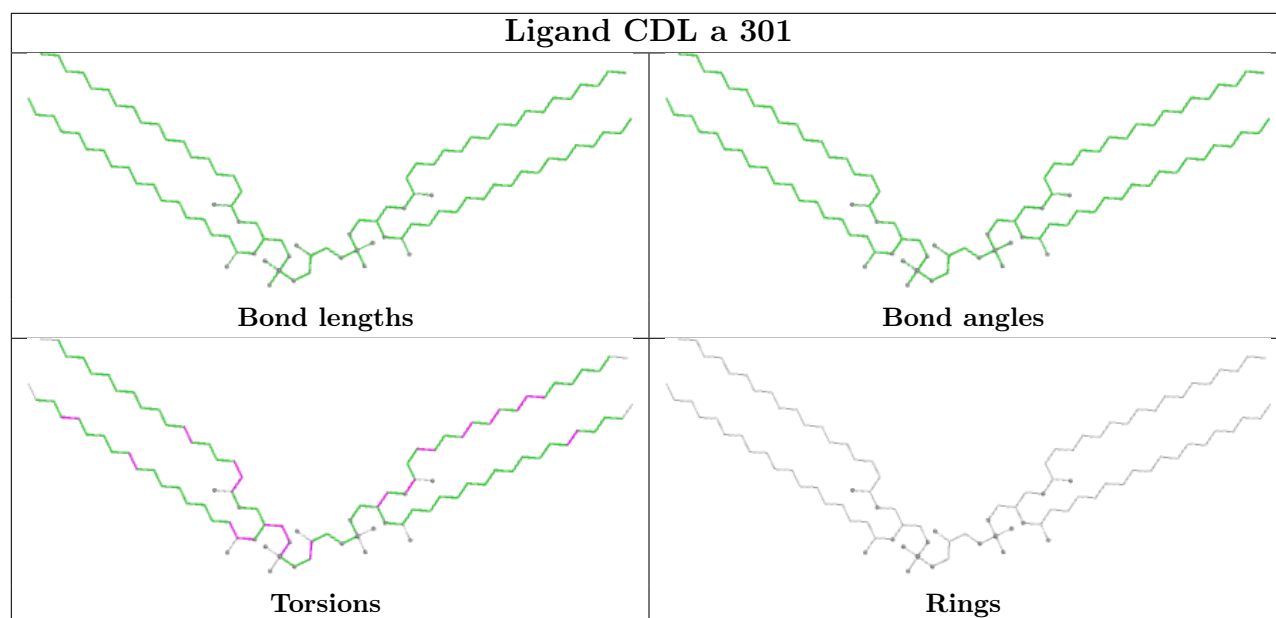
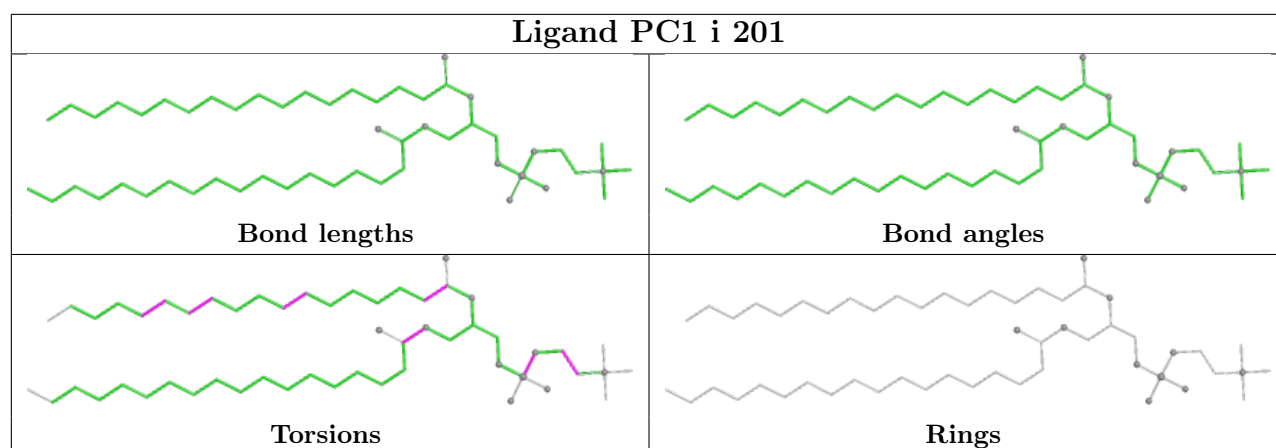

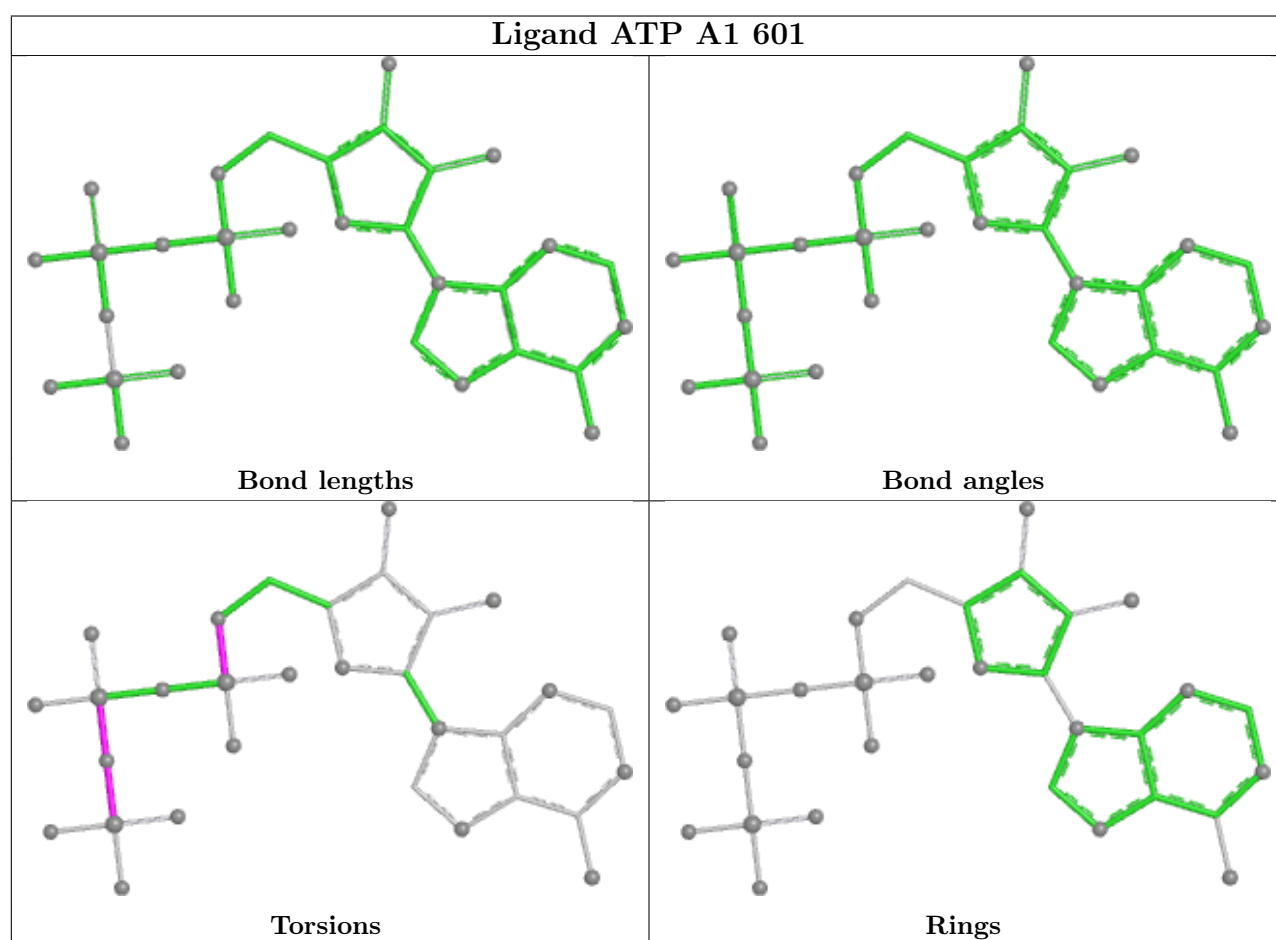
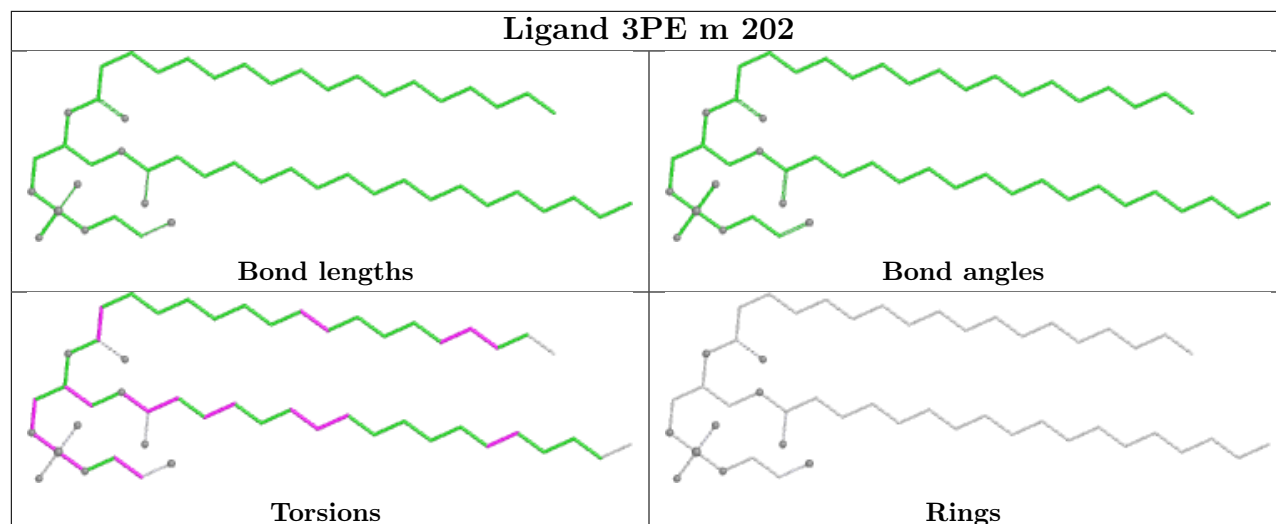

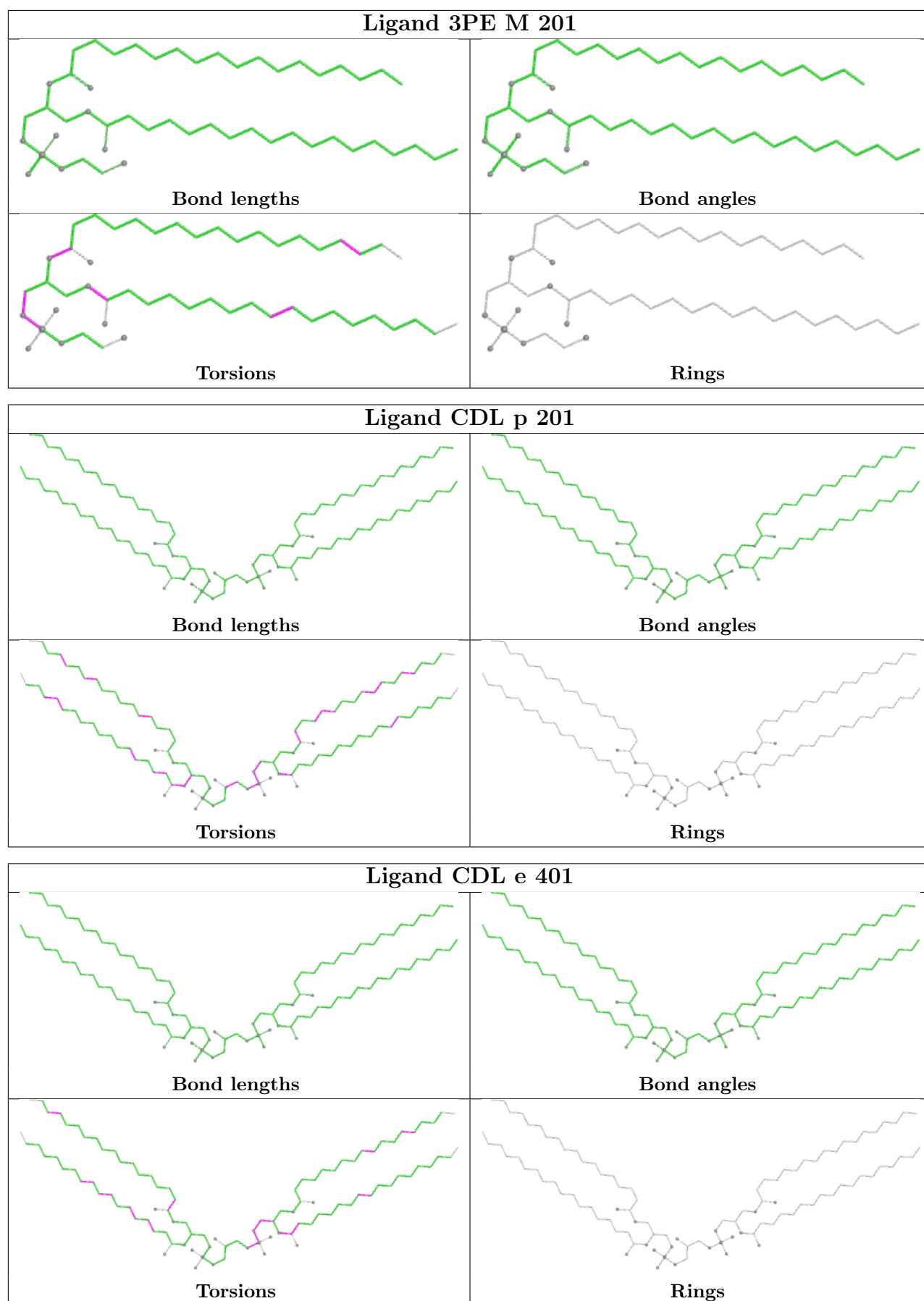

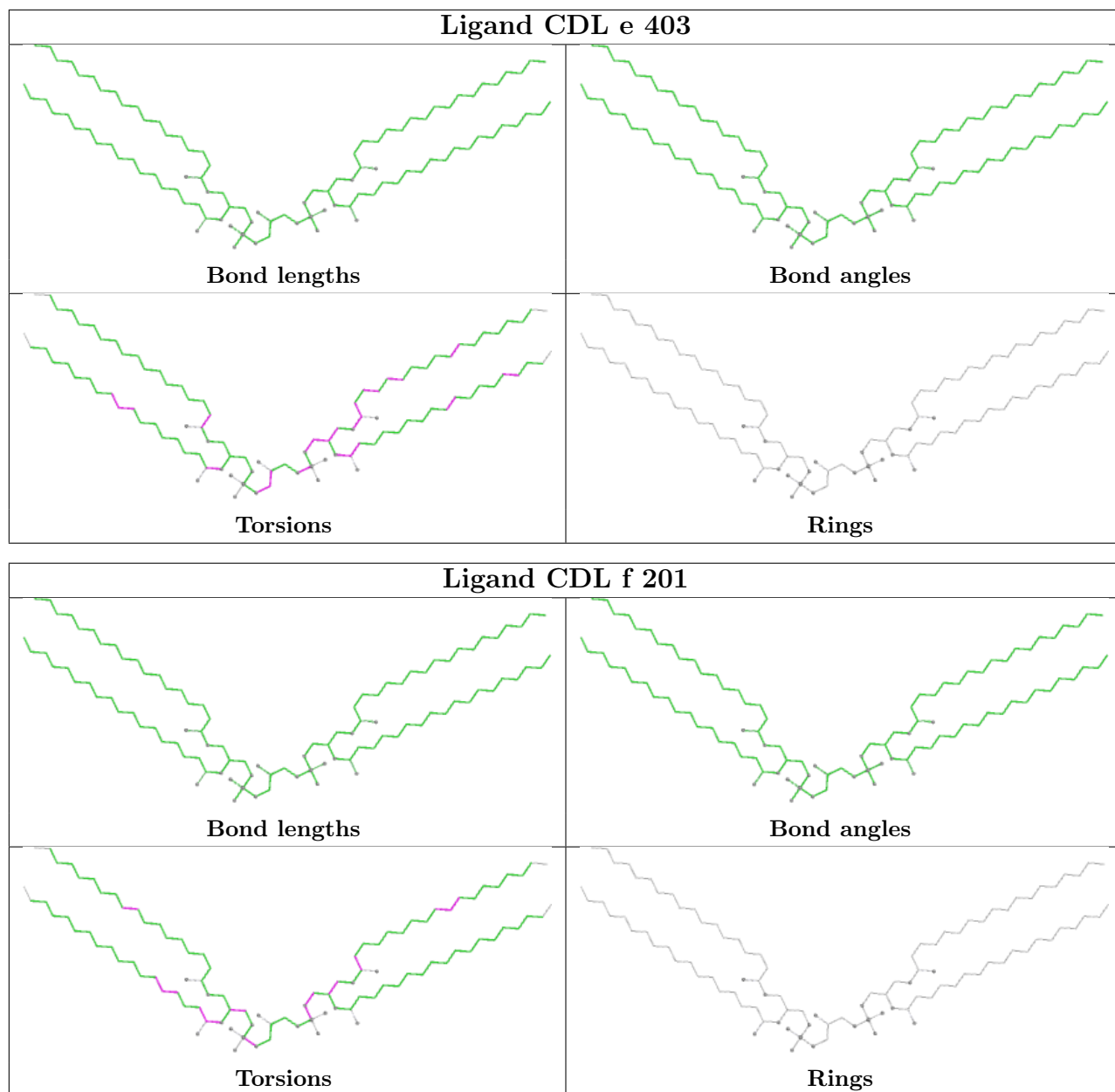

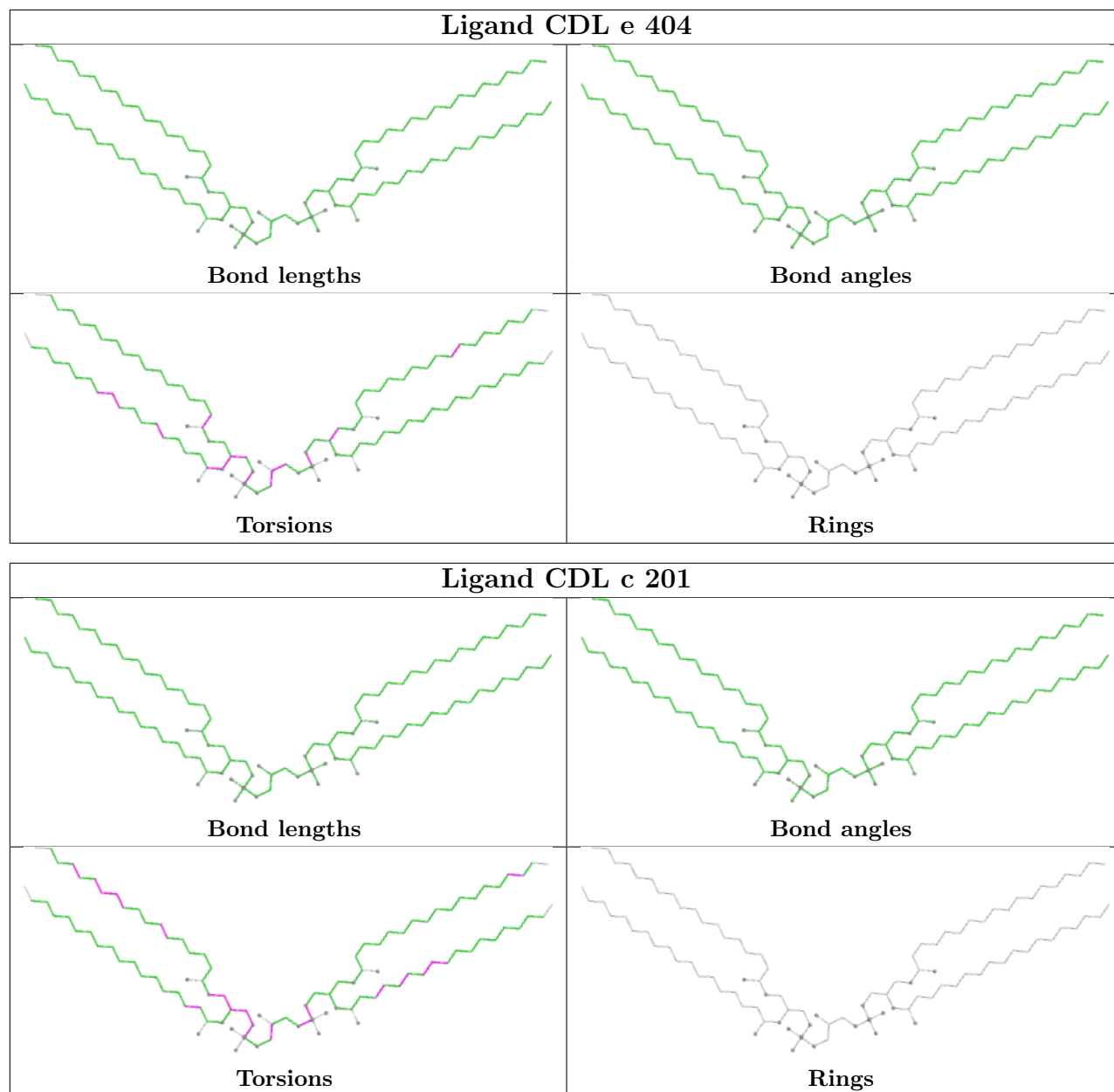

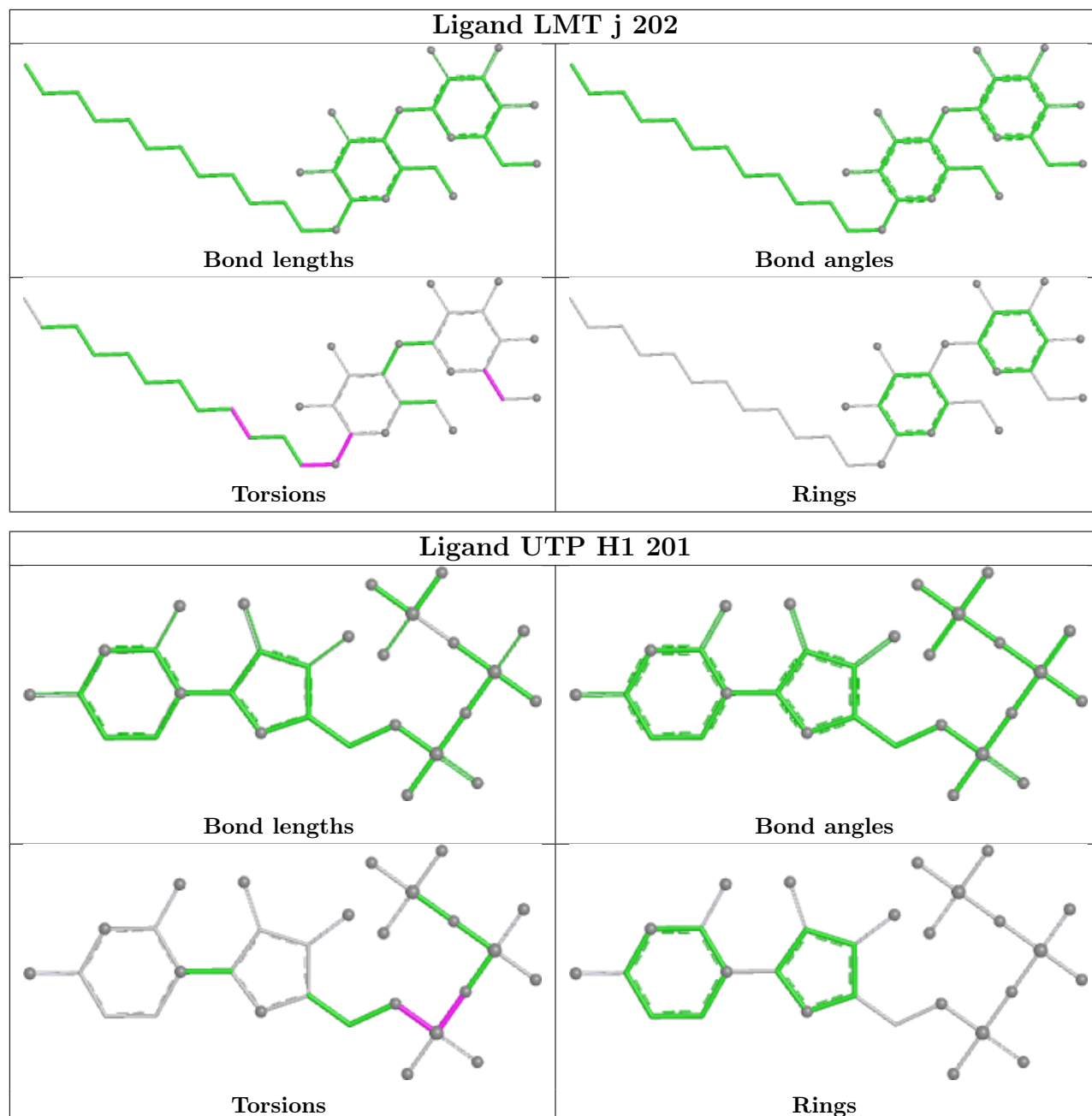

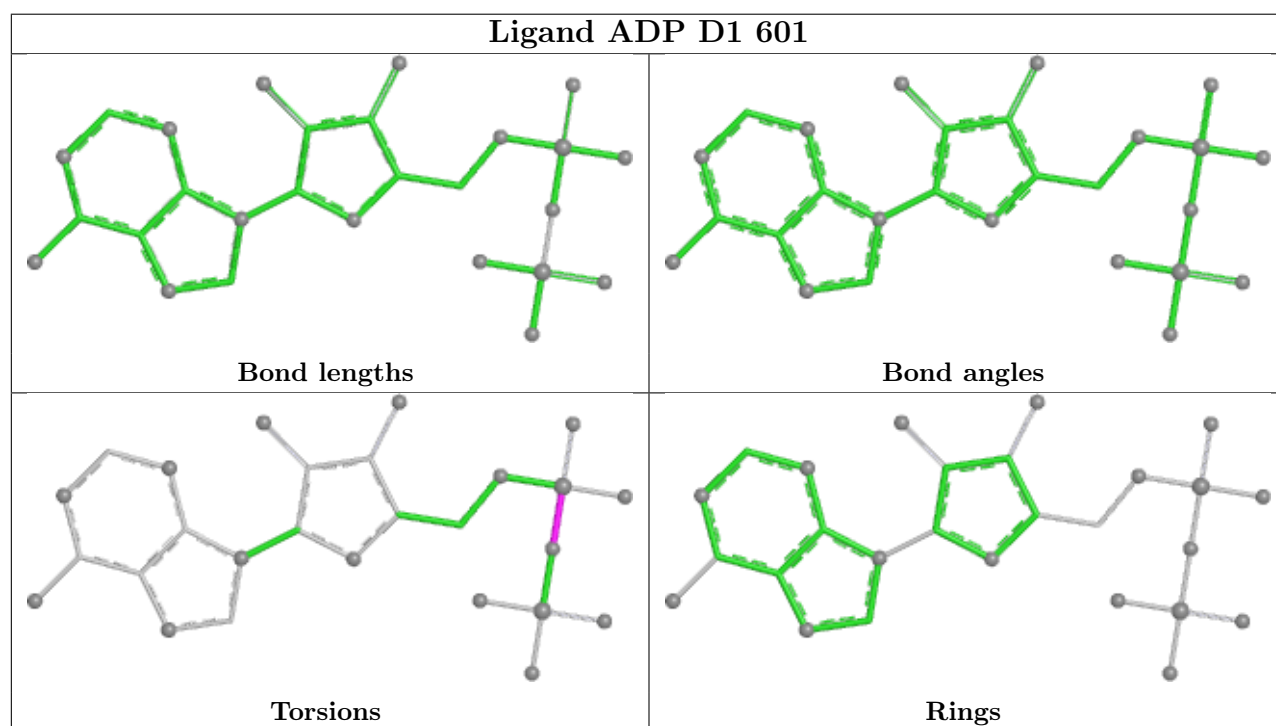
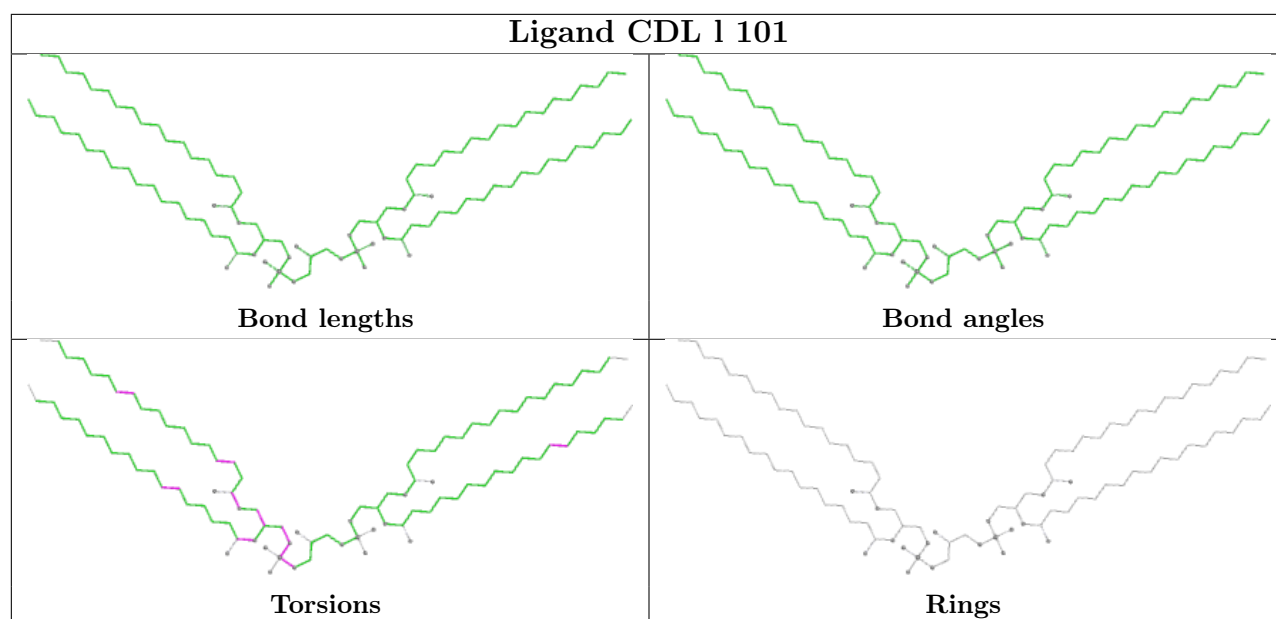

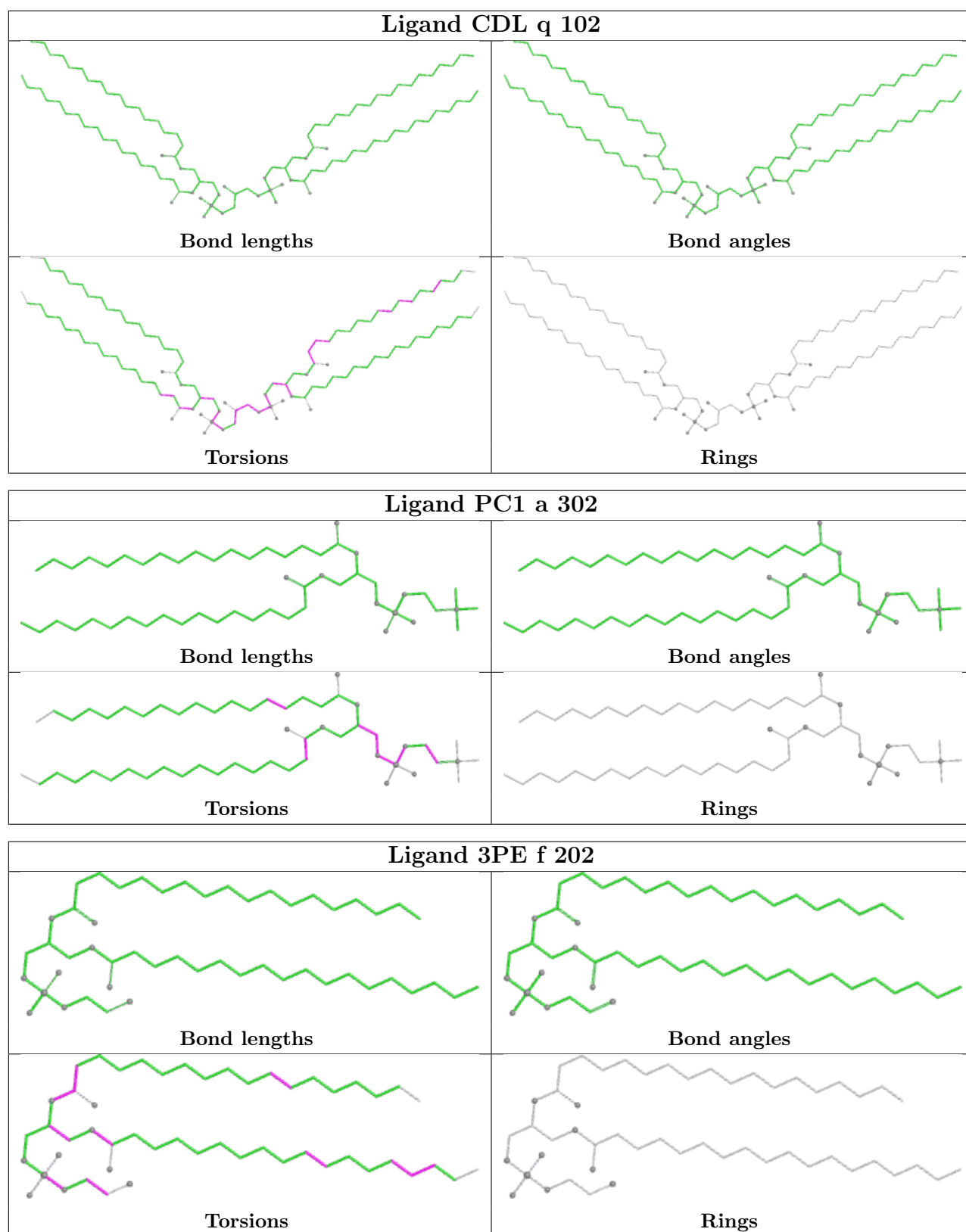

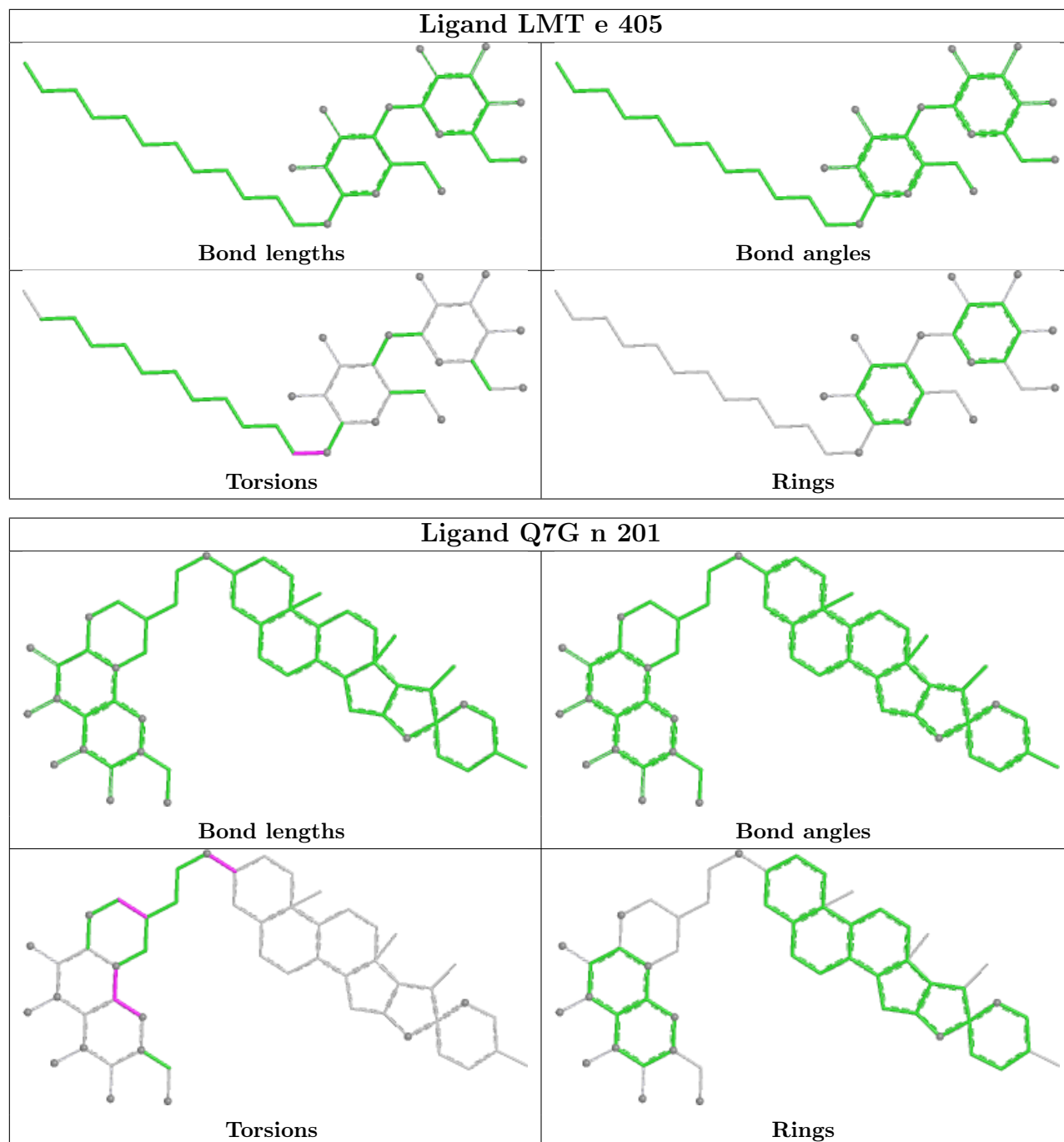

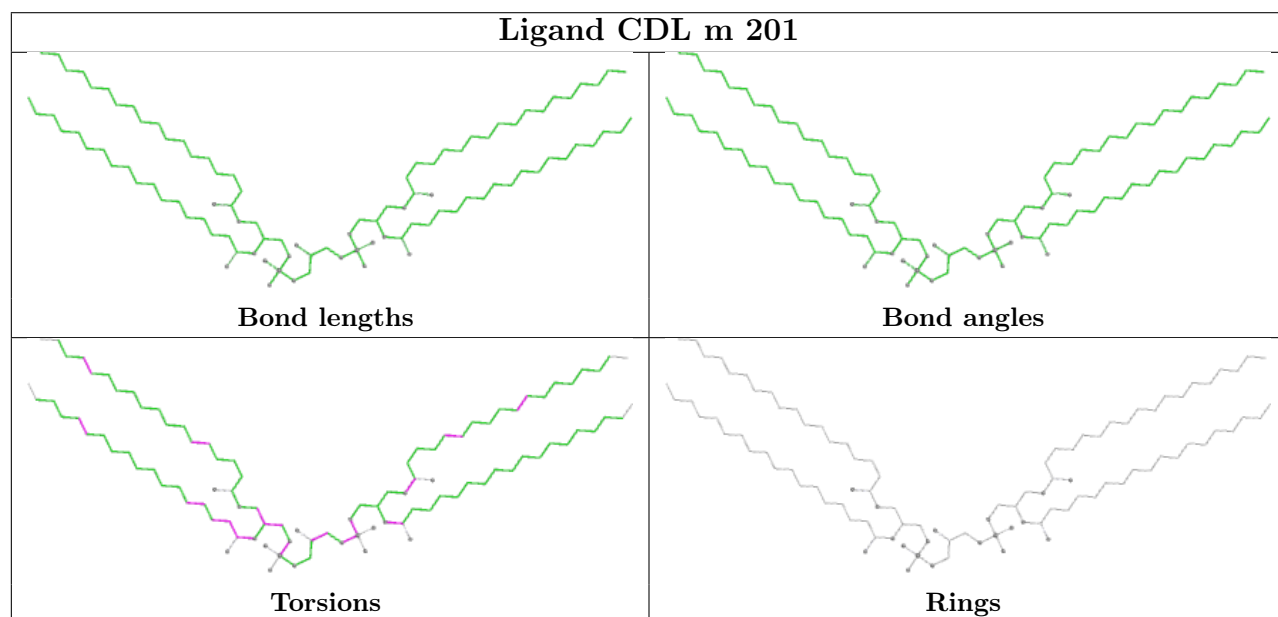
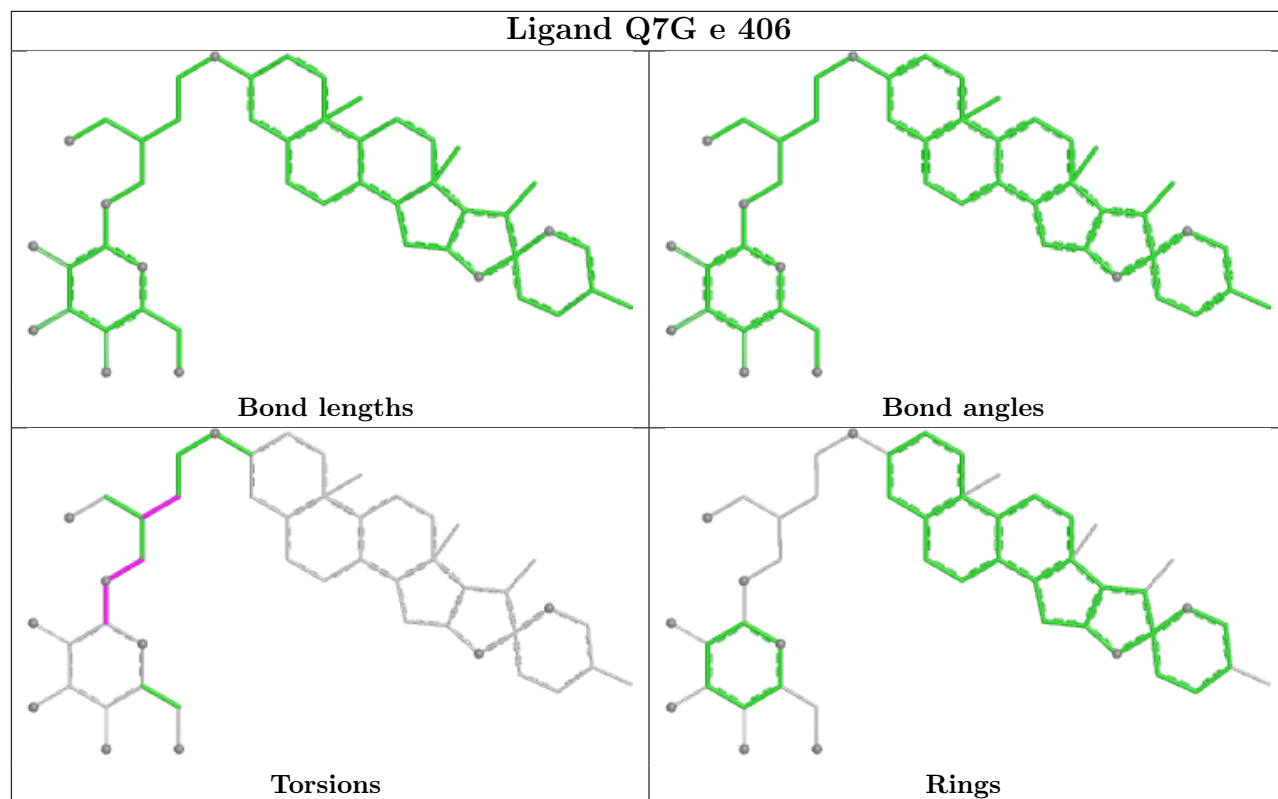

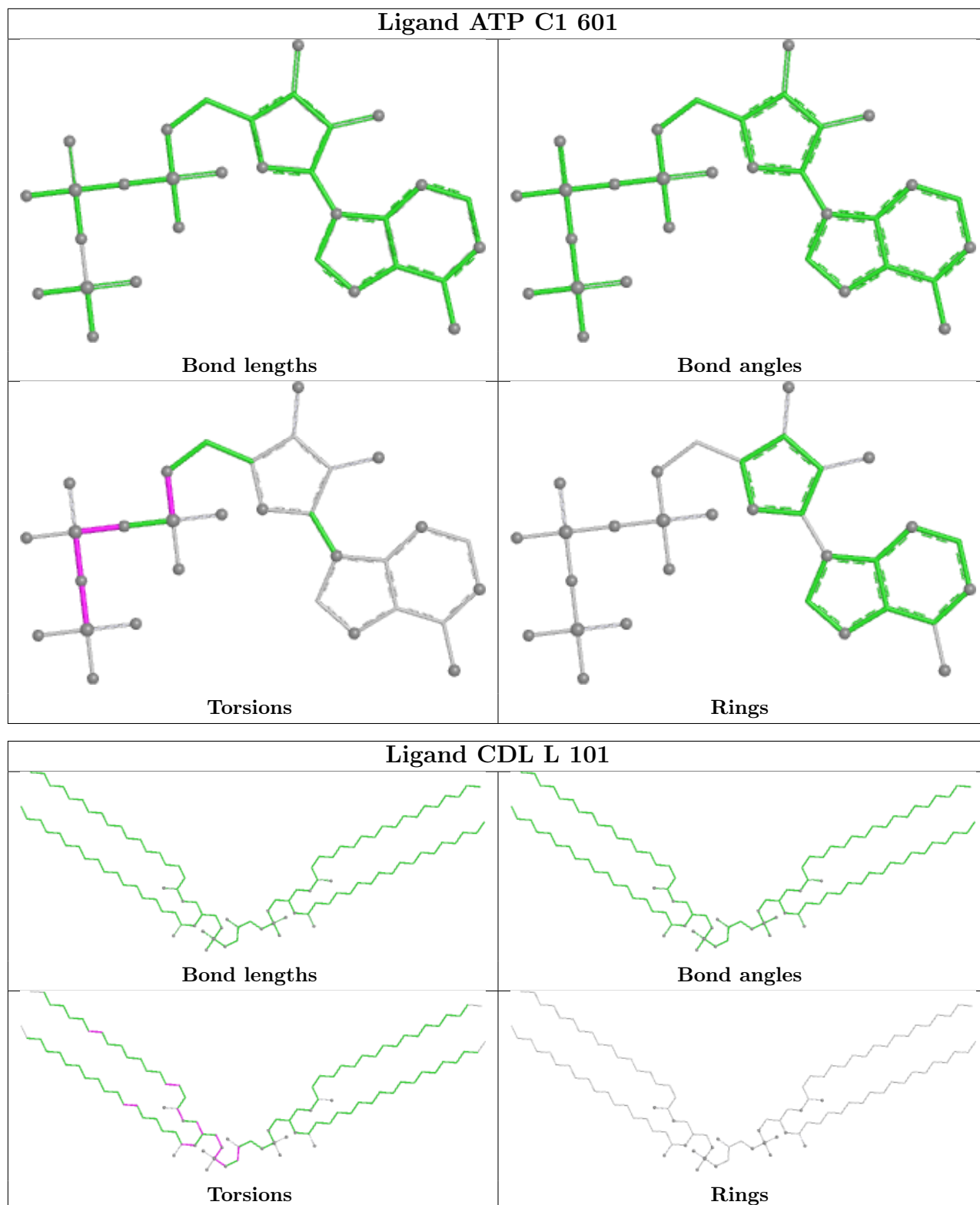

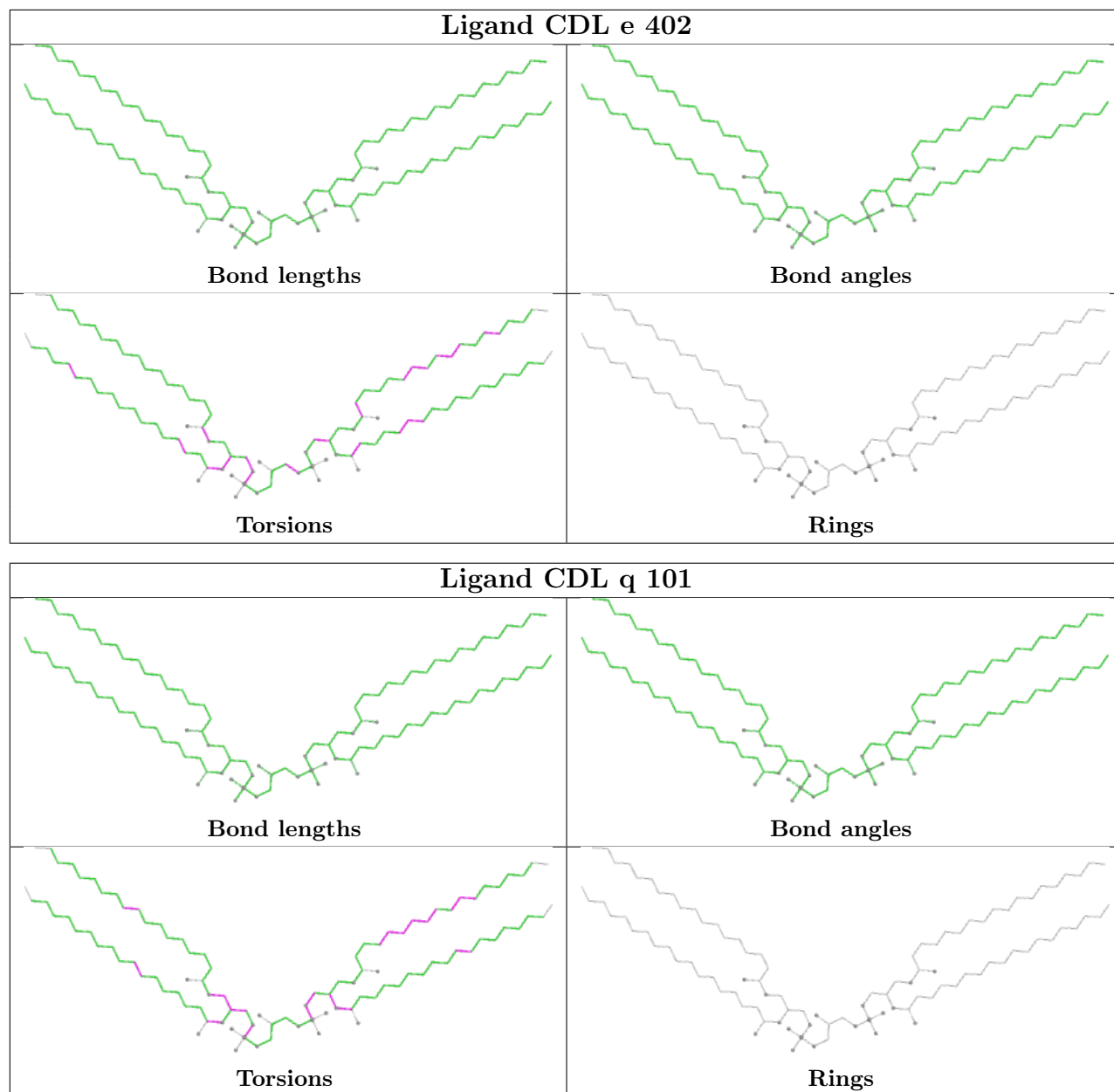

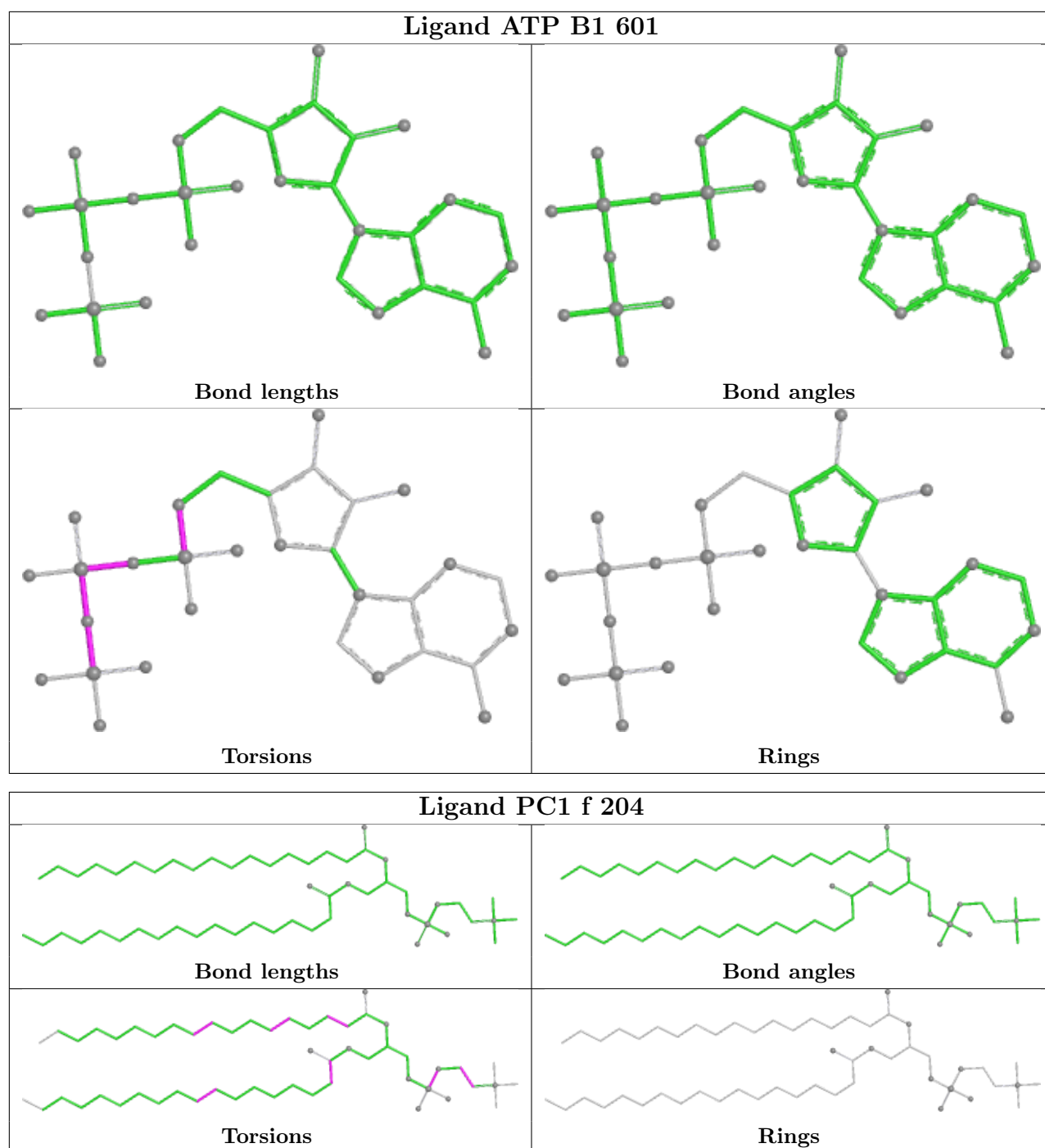

5.7 Other polymers [\(i\)](#)

There are no such residues in this entry.

5.8 Polymer linkage issues [\(i\)](#)

There are no chain breaks in this entry.

6 Map visualisation [i](#)

This section contains visualisations of the EMDB entry EMD-15564. These allow visual inspection of the internal detail of the map and identification of artifacts.

Images derived from a raw map, generated by summing the deposited half-maps, are presented below the corresponding image components of the primary map to allow further visual inspection and comparison with those of the primary map.

6.1 Orthogonal projections [i](#)

6.1.1 Primary map

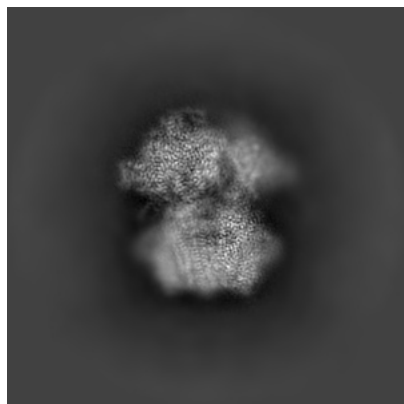

X

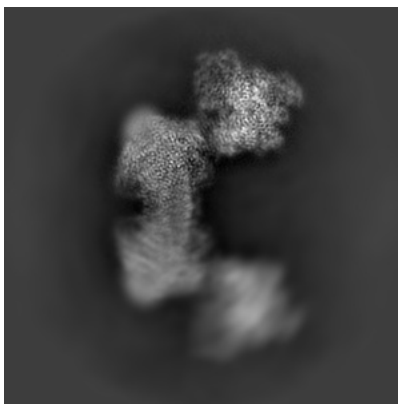

Y

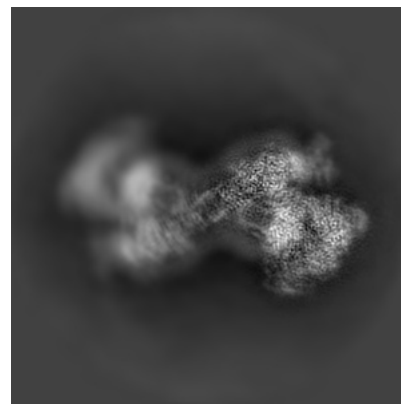

Z

6.1.2 Raw map

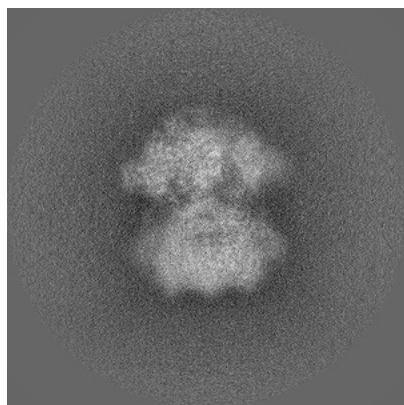

X

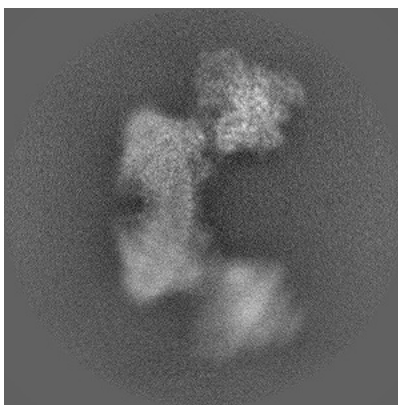

Y

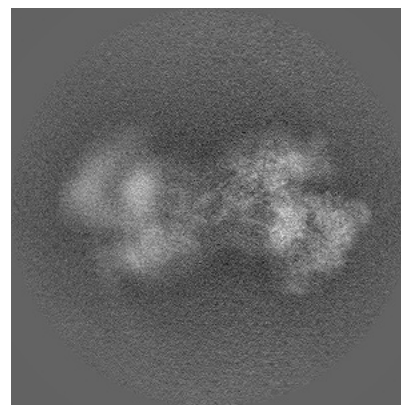

Z

The images above show the map projected in three orthogonal directions.

6.2 Central slices [i](#)

6.2.1 Primary map

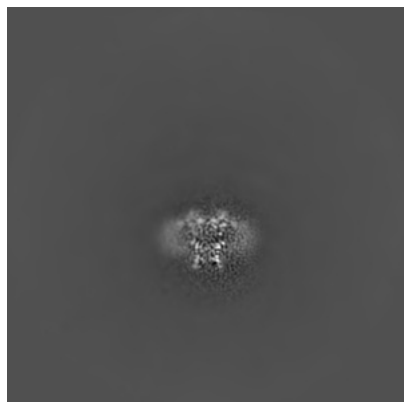

X Index: 280

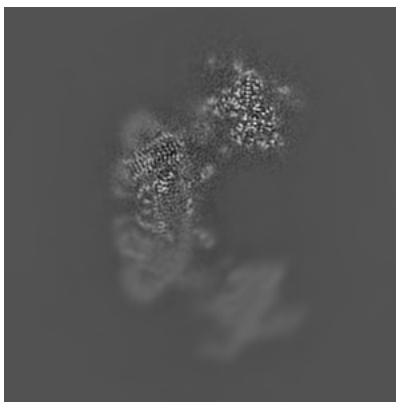

Y Index: 280

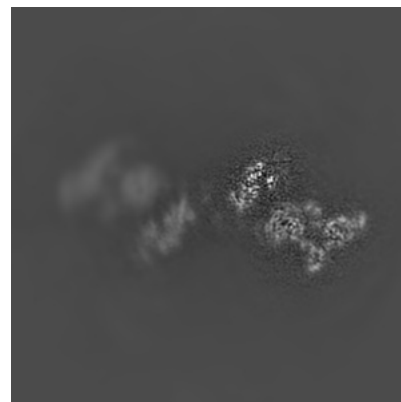

Z Index: 280

6.2.2 Raw map

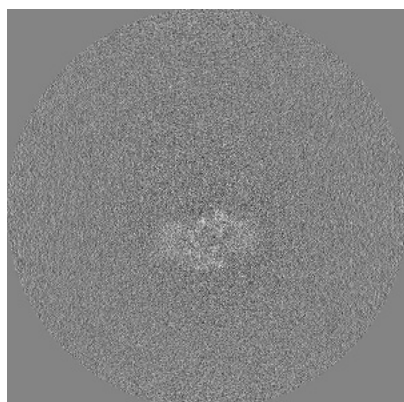

X Index: 280

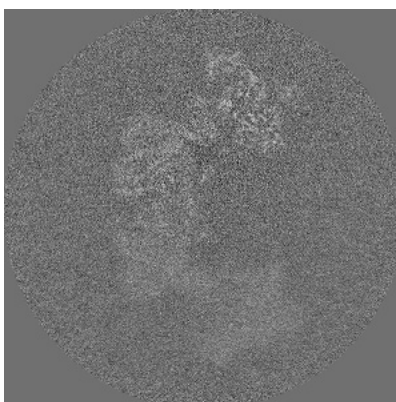

Y Index: 280

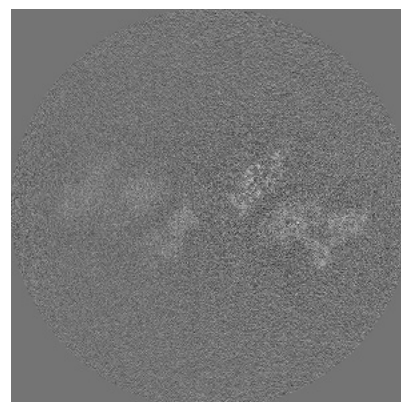

Z Index: 280

The images above show central slices of the map in three orthogonal directions.

6.3 Largest variance slices [i](#)

6.3.1 Primary map

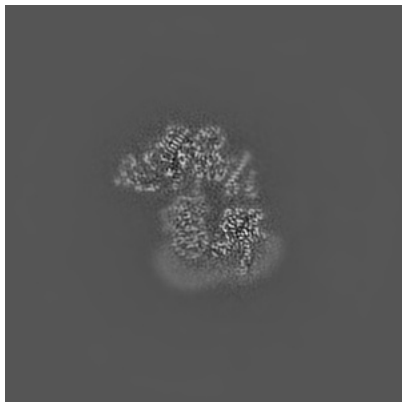

X Index: 378

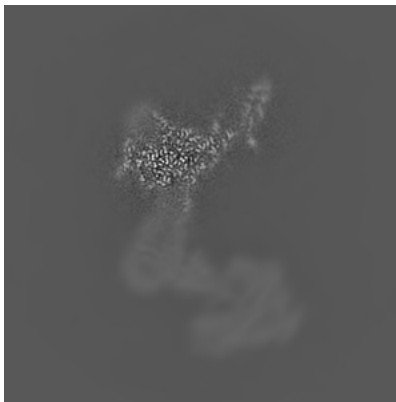

Y Index: 318

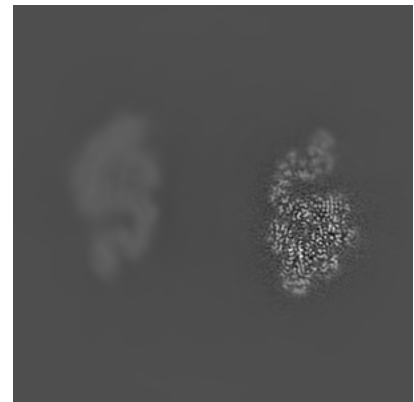

Z Index: 339

6.3.2 Raw map

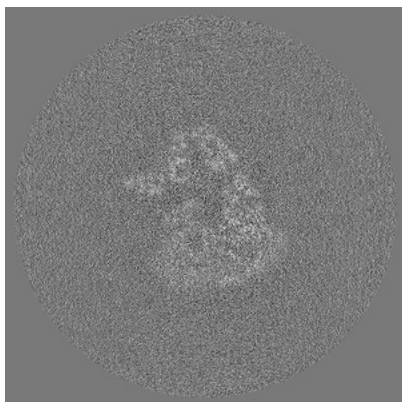

X Index: 367

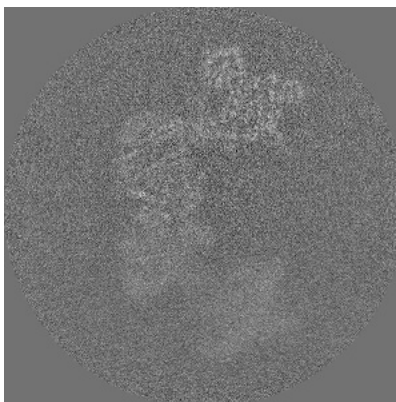

Y Index: 273

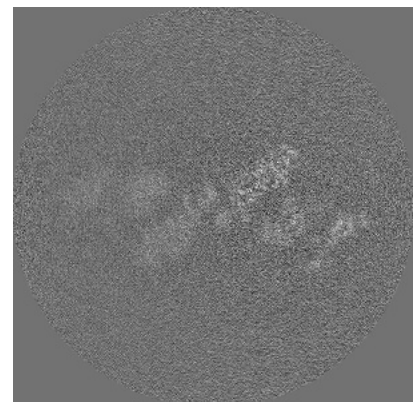

Z Index: 272

The images above show the largest variance slices of the map in three orthogonal directions.

6.4 Orthogonal standard-deviation projections (False-color) [i](#)

6.4.1 Primary map

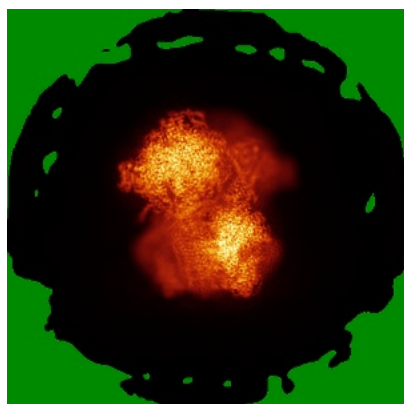

X

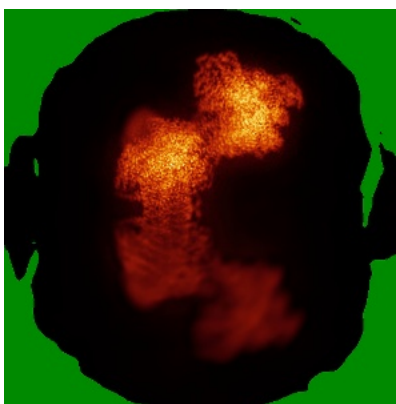

Y

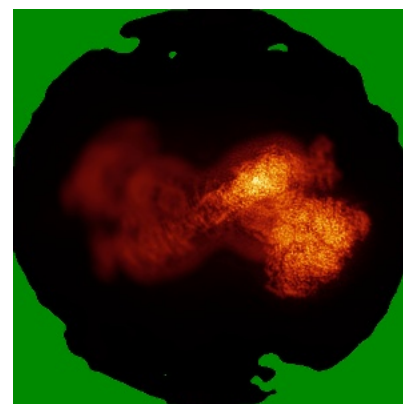

Z

6.4.2 Raw map

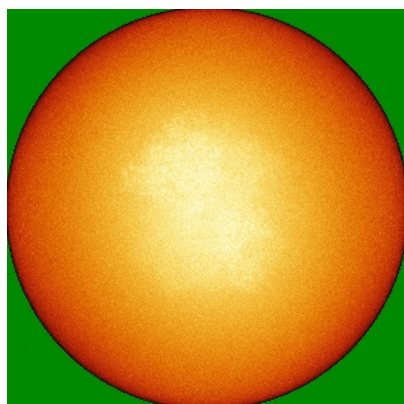

X

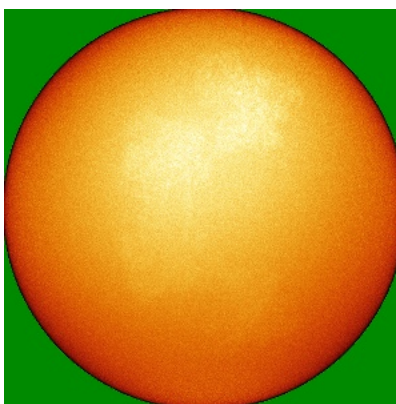

Y

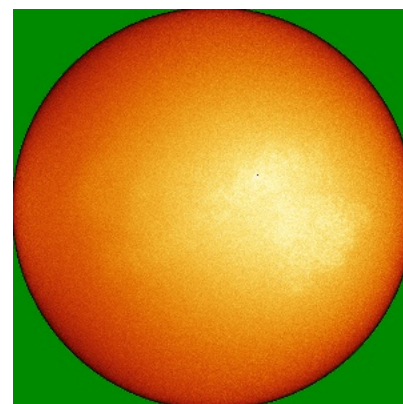

Z

The images above show the map standard deviation projections with false color in three orthogonal directions. Minimum values are shown in green, max in blue, and dark to light orange shades represent small to large values respectively.

6.5 Orthogonal surface views [i](#)

6.5.1 Primary map

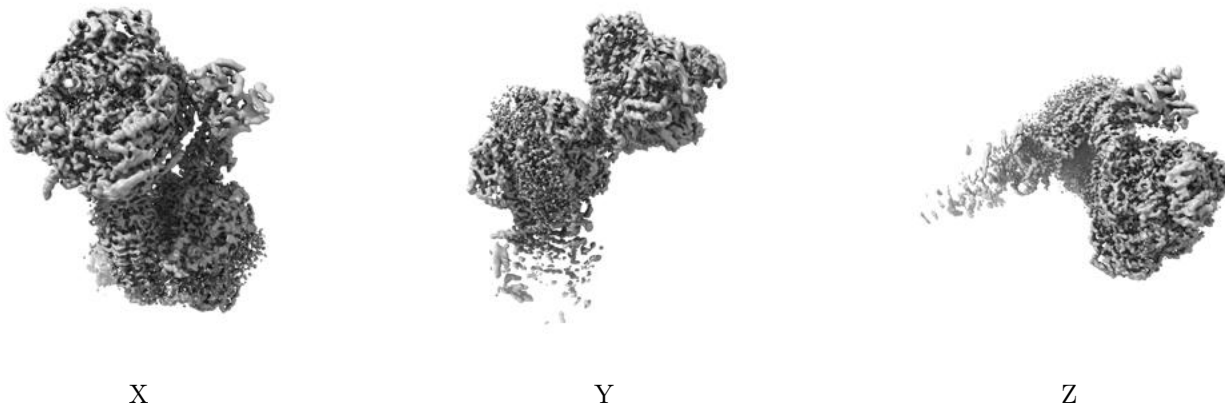

The images above show the 3D surface view of the map at the recommended contour level 0.015. These images, in conjunction with the slice images, may facilitate assessment of whether an appropriate contour level has been provided.

6.5.2 Raw map

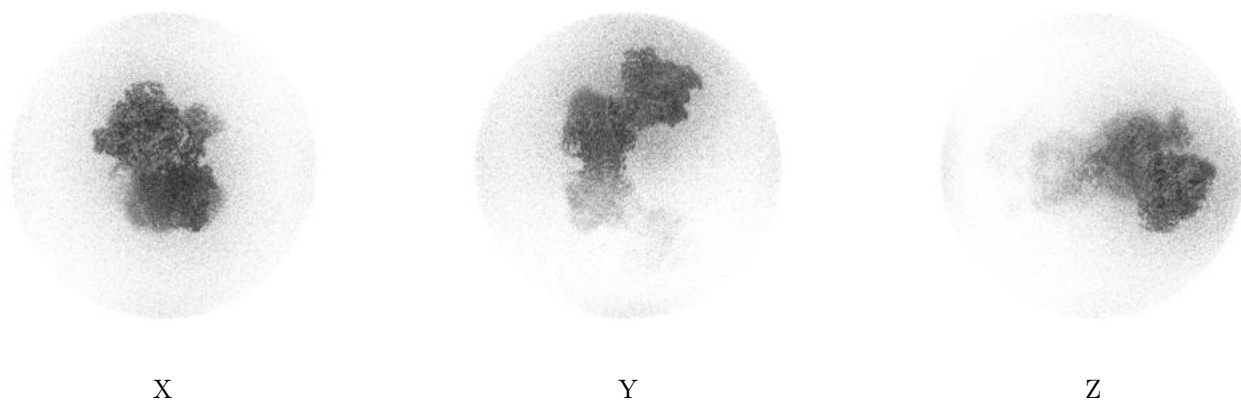

These images show the 3D surface of the raw map. The raw map's contour level was selected so that its surface encloses the same volume as the primary map does at its recommended contour level.

6.6 Mask visualisation [i](#)

This section was not generated. No masks/segmentation were deposited.

7 Map analysis [i](#)

This section contains the results of statistical analysis of the map.

7.1 Map-value distribution [i](#)

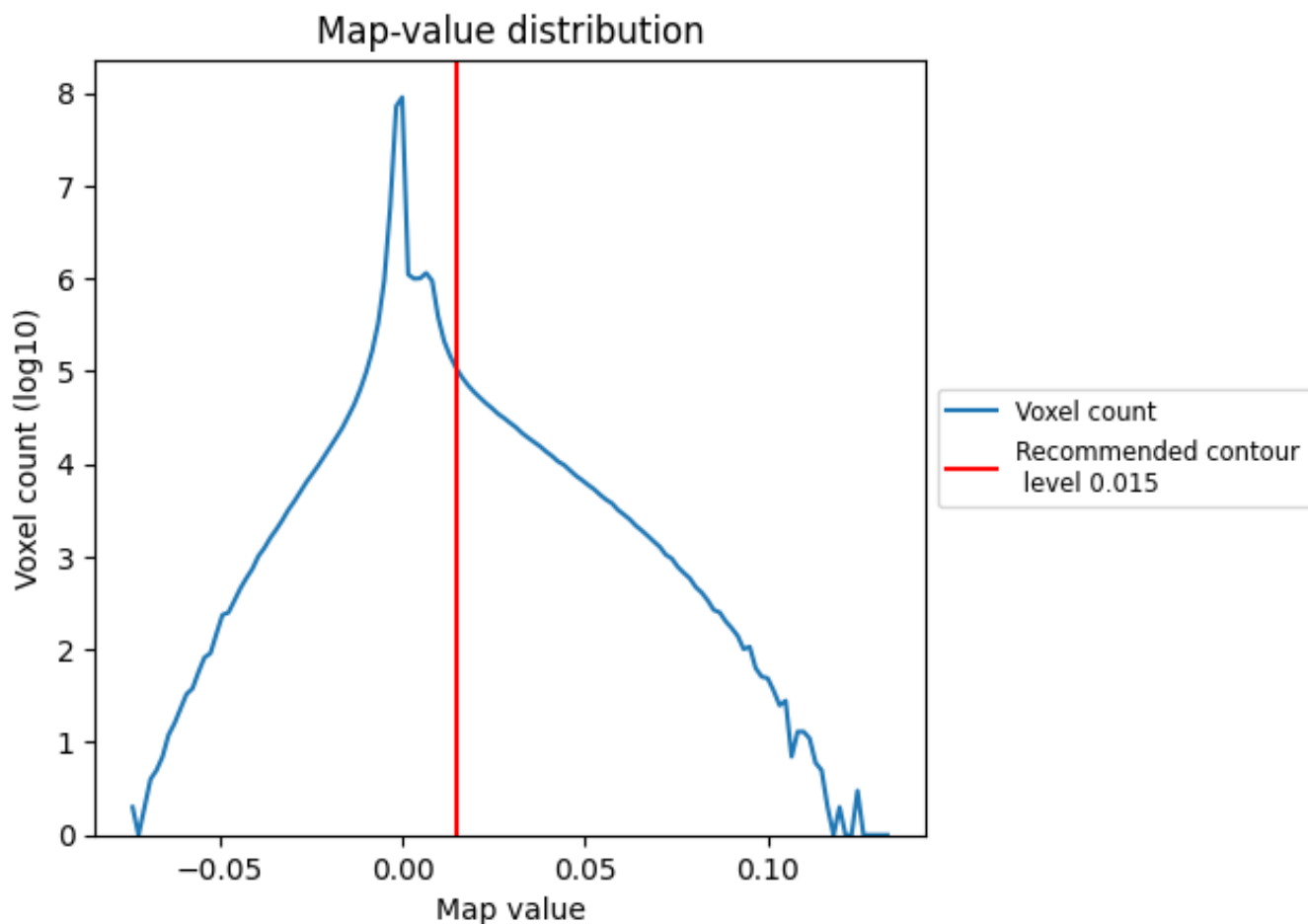

The map-value distribution is plotted in 128 intervals along the x-axis. The y-axis is logarithmic. A spike in this graph at zero usually indicates that the volume has been masked.

7.2 Volume estimate [i](#)

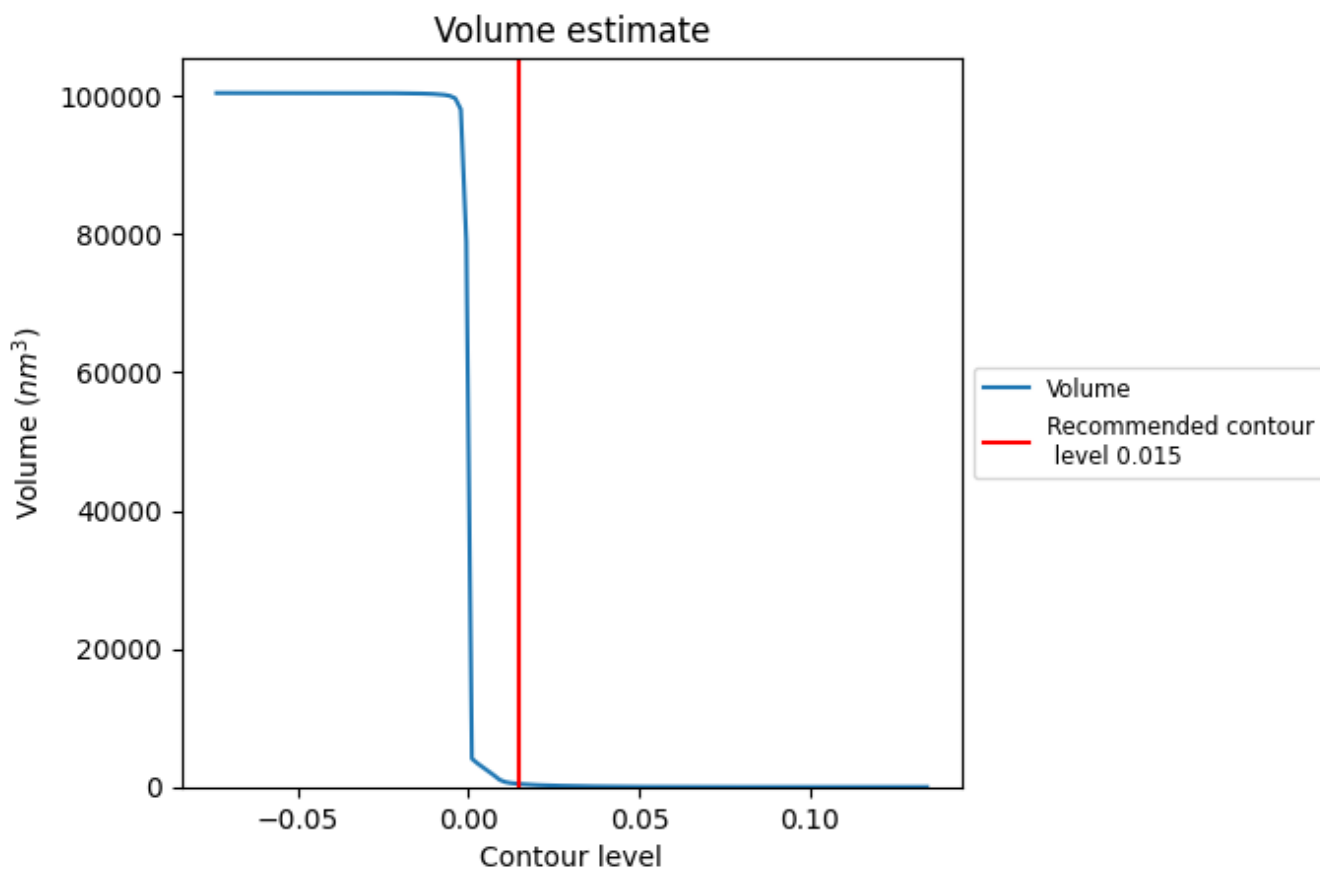

The volume at the recommended contour level is 432 nm^3 ; this corresponds to an approximate mass of 390 kDa.

The volume estimate graph shows how the enclosed volume varies with the contour level. The recommended contour level is shown as a vertical line and the intersection between the line and the curve gives the volume of the enclosed surface at the given level.

7.3 Rotationally averaged power spectrum [i](#)

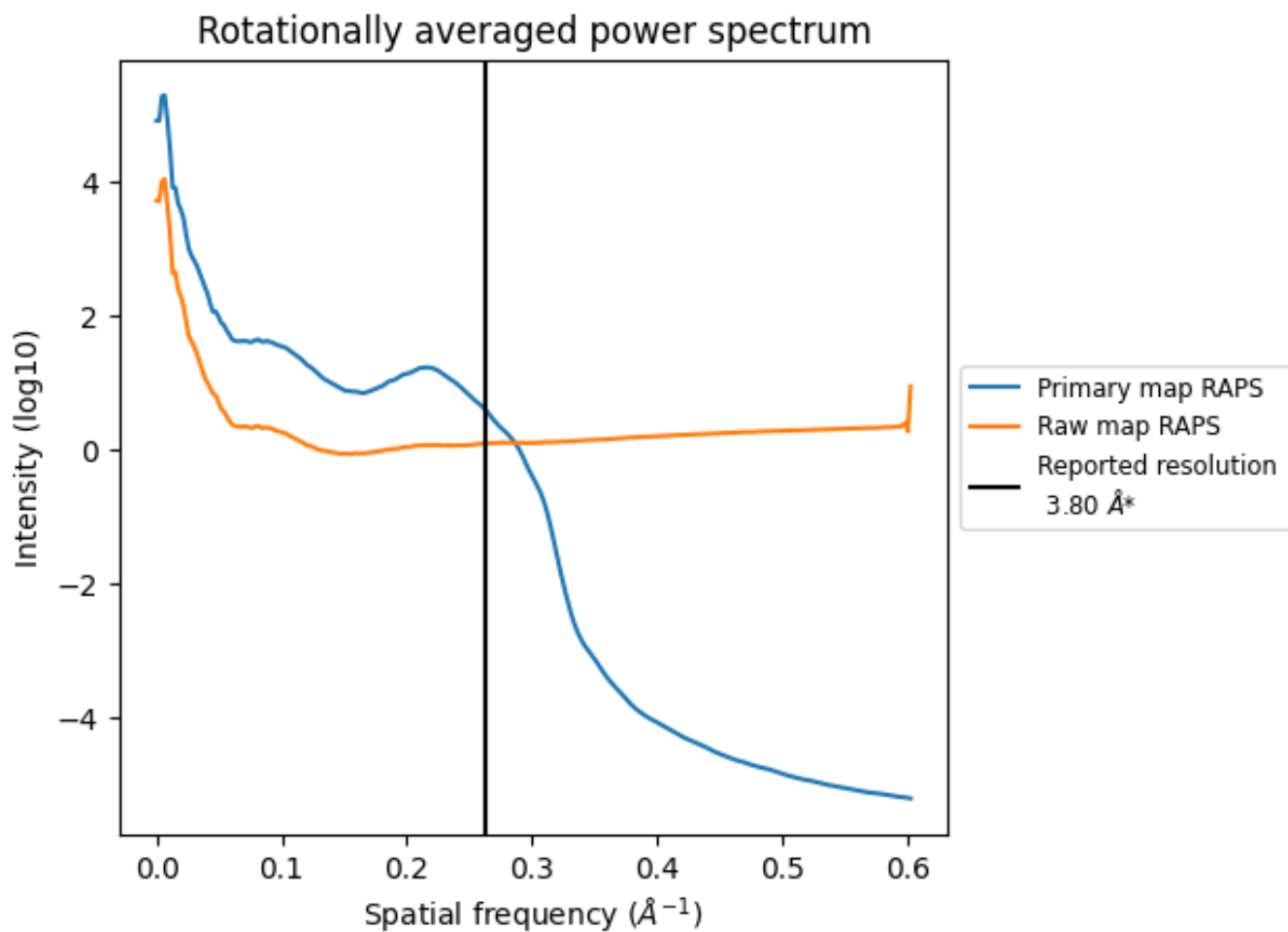

*Reported resolution corresponds to spatial frequency of 0.263 Å⁻¹

8 Fourier-Shell correlation [i](#)

Fourier-Shell Correlation (FSC) is the most commonly used method to estimate the resolution of single-particle and subtomogram-averaged maps. The shape of the curve depends on the imposed symmetry, mask and whether or not the two 3D reconstructions used were processed from a common reference. The reported resolution is shown as a black line. A curve is displayed for the half-bit criterion in addition to lines showing the 0.143 gold standard cut-off and 0.5 cut-off.

8.1 FSC [i](#)

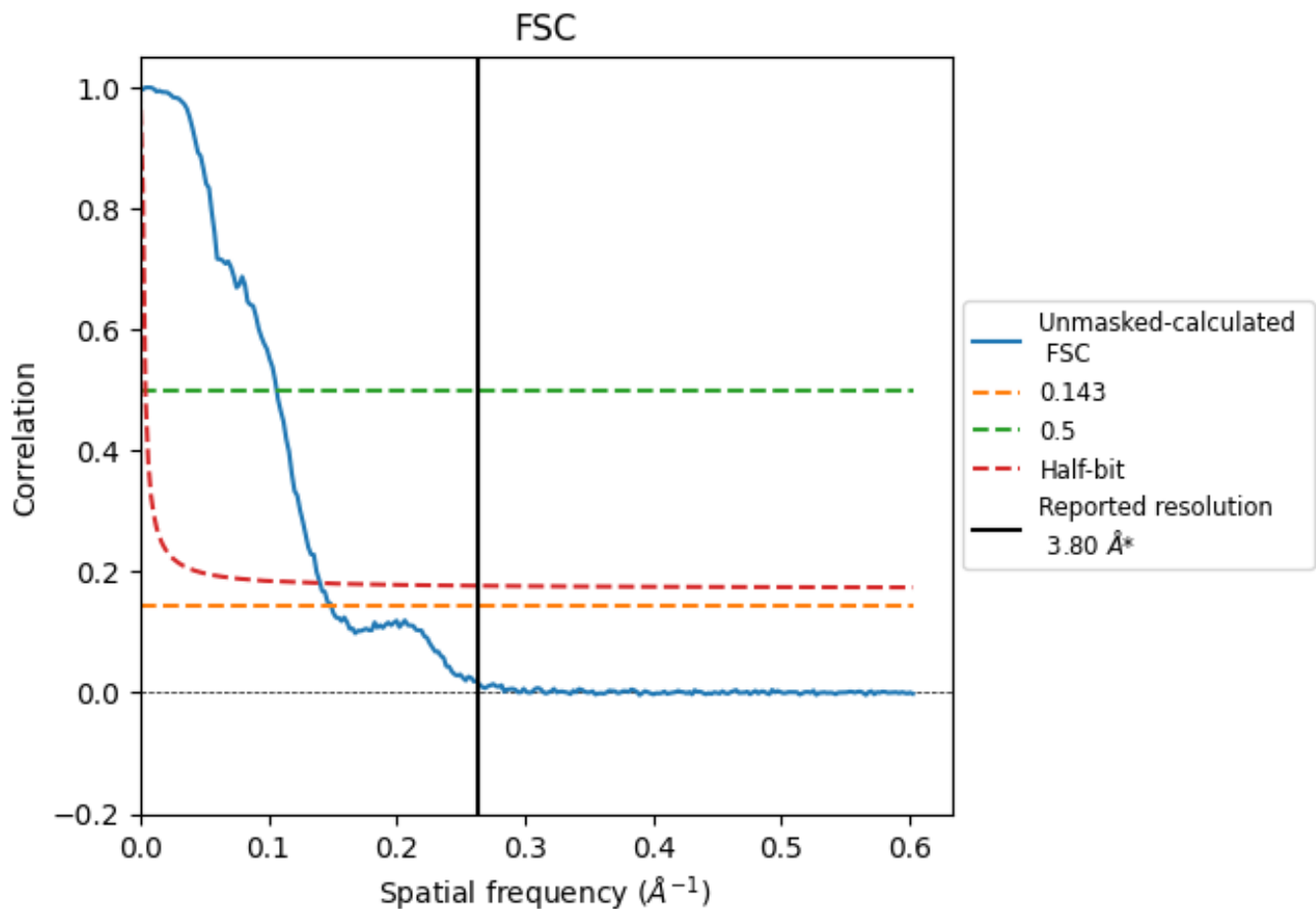

*Reported resolution corresponds to spatial frequency of 0.263 Å⁻¹

8.2 Resolution estimates [i](#)

Resolution estimate (Å)	Estimation criterion (FSC cut-off)		
	0.143	0.5	Half-bit
Reported by author	3.80	-	-
Author-provided FSC curve	-	-	-
Unmasked-calculated*	6.71	9.39	7.12

*Resolution estimate based on FSC curve calculated by comparison of deposited half-maps. The value from deposited half-maps intersecting FSC 0.143 CUT-OFF 6.71 differs from the reported value 3.8 by more than 10 %

9 Map-model fit [i](#)

This section contains information regarding the fit between EMDB map EMD-15564 and PDB model 8APB. Per-residue inclusion information can be found in section 3 on page 16.

9.1 Map-model overlay [i](#)

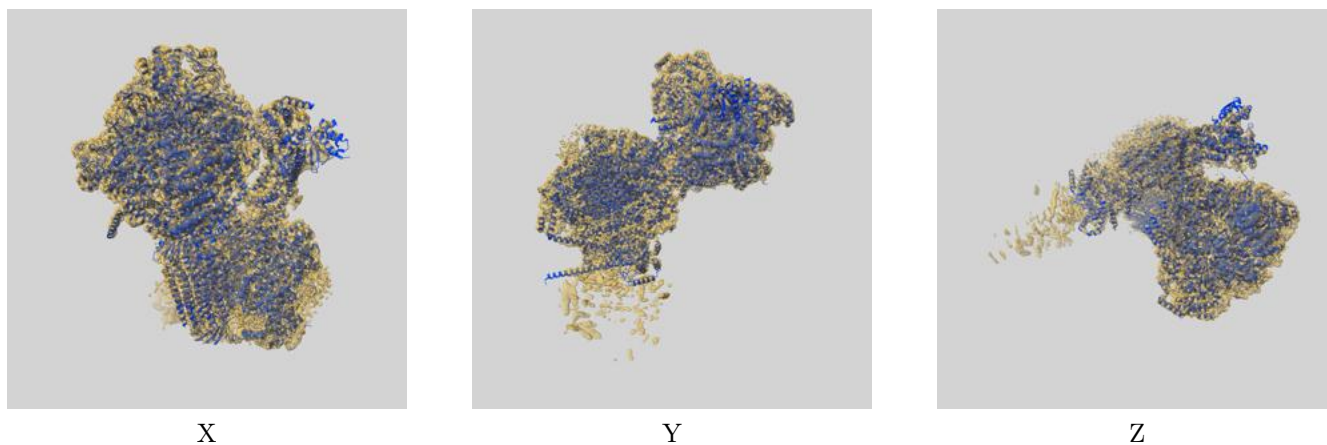

The images above show the 3D surface view of the map at the recommended contour level 0.015 at 50% transparency in yellow overlaid with a ribbon representation of the model coloured in blue. These images allow for the visual assessment of the quality of fit between the atomic model and the map.

9.2 Q-score mapped to coordinate model [i](#)

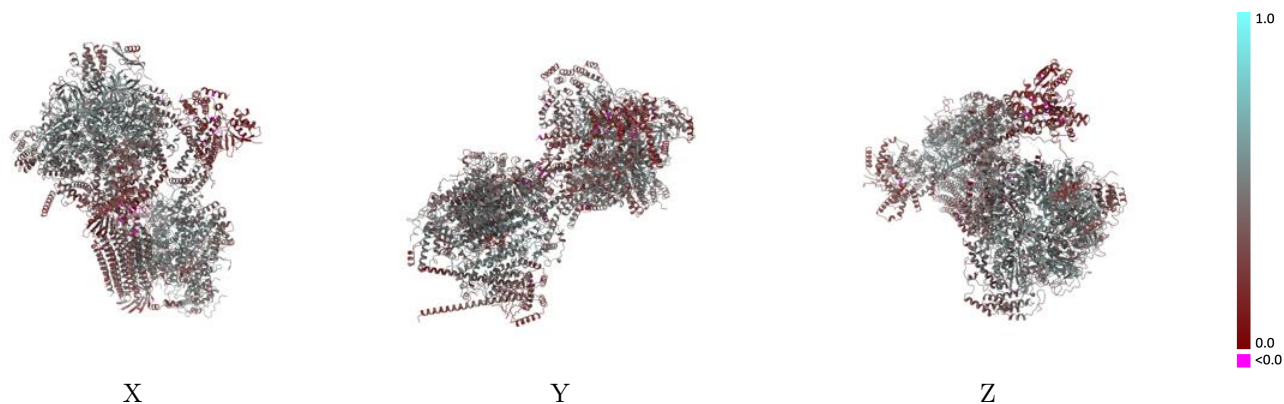

The images above show the model with each residue coloured according to its Q-score. This shows their resolvability in the map with higher Q-score values reflecting better resolvability. Please note: Q-score is calculating the resolvability of atoms, and thus high values are only expected at resolutions at which atoms can be resolved. Low Q-score values may therefore be expected for many entries.

9.3 Atom inclusion mapped to coordinate model [i](#)

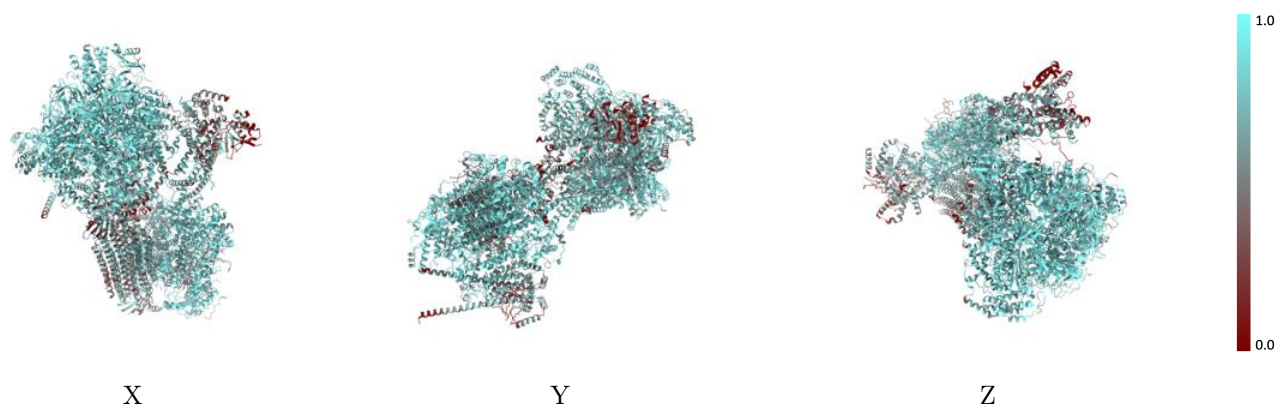

The images above show the model with each residue coloured according to its atom inclusion. This shows to what extent they are inside the map at the recommended contour level (0.015).



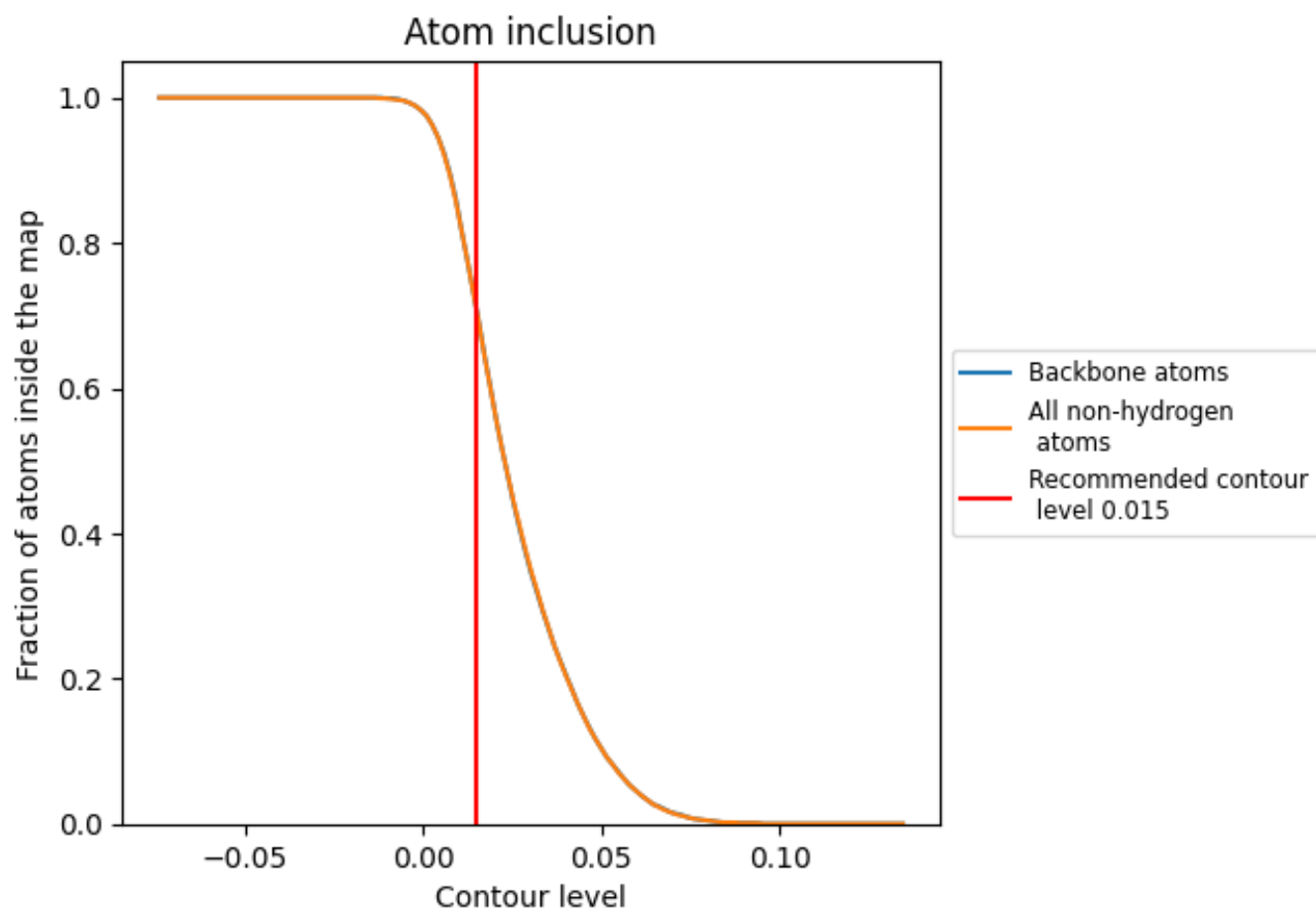



































































9.4 Atom inclusion [i](#)



At the recommended contour level, 71% of all backbone atoms, 71% of all non-hydrogen atoms, are inside the map.

9.5 Map-model fit summary

















The table lists the average atom inclusion at the recommended contour level (0.015) and Q-score for the entire model and for each chain.

Chain	Atom inclusion	Q-score
All	 0.7080	 0.4150
A1	 0.8220	 0.4740
B1	 0.8100	 0.4500
C1	 0.8160	 0.4830
D1	 0.8060	 0.4730
E1	 0.7910	 0.4460
F1	 0.7870	 0.4620
G1	 0.6030	 0.3340
H1	 0.4400	 0.2550
I1	 0.4030	 0.2730
J1	 0.7250	 0.3340
K1	 0.7430	 0.3940
L	 0.4510	 0.3030
L1	 0.7420	 0.3830
M	 0.4820	 0.3040
M1	 0.6930	 0.3590
O1	 0.6350	 0.3720
P1	 0.7260	 0.4160
Q1	 0.6840	 0.4140
R1	 0.6720	 0.3910
S1	 0.5420	 0.3470
T1	 0.5630	 0.3420
U1	 0.5610	 0.3390
V1	 0.5120	 0.3190
W1	 0.4970	 0.3280
X1	 0.5310	 0.3520
a	 0.8130	 0.5150
c	 0.7760	 0.4810
d	 0.6770	 0.3860
e	 0.8010	 0.4670
f	 0.7790	 0.4680
g	 0.3550	 0.2130
h	 0.4980	 0.2260
i	 0.8520	 0.4960
j	 0.7800	 0.4480



Continued on next page...

Continued from previous page...

Chain	Atom inclusion	Q-score
k	 0.7480	 0.4470
l	 0.4540	 0.3030
m	 0.5230	 0.3070
n	 0.8430	 0.5020
o	 0.7970	 0.4250
p	 0.6910	 0.4410
q	 0.7670	 0.4830
r	 0.8630	 0.4980