Full wwPDB X-ray Structure Validation Report (i)

Mar 8, 2026 – 02:40 PM UTC

PDB ID	:	6DEP / pdb_00006dep
Title	:	Crystal structure of Candida albicans acetohydroxyacid synthase in complex with the herbicide sulfometuron methyl
Authors	:	Garcia, M.D.; Guddat, L.W.
Deposited on	:	2018-05-12
Resolution	:	2.15 Å(reported)

This is a Full wwPDB X-ray Structure Validation Report for a publicly released PDB entry.

We welcome your comments at *validation@mail.wwpdb.org*
A user guide is available at
https://www.wwpdb.org/validation/2017/XrayValidationReportHelp
with specific help available everywhere you see the (i) symbol.

The types of validation reports are described at
http://www.wwpdb.org/validation/2017/FAQs#types.

The following versions of software and data (see references (i)) were used in the production of this report:

MolProbity	:	4-5-2 with Phenix2.0
Mogul	:	2022.3.0, CSD as543be (2022)
Xtriage (Phenix)	:	2.0
EDS	:	3.0
Buster-report	:	wwPDB partial adaption of 1.1.7 (2018)
Percentile statistics	:	20250101.v01 (using entries in the PDB archive January 1st 2025)
CCP4	:	9.0.010 (Gargrove)
Density-Fitness	:	1.0.12
Ideal geometry (proteins)	:	Engh & Huber (2001)
Ideal geometry (DNA, RNA)	:	Parkinson et al. (1996)
Validation Pipeline (wwPDB-VP)	:	2.49

1 Overall quality at a glance (i)

The following experimental techniques were used to determine the structure:
X-RAY DIFFRACTION

The reported resolution of this entry is 2.15 Å.

Percentile scores (ranging between 0-100) for global validation metrics of the entry are shown in the following graphic. The table shows the number of entries on which the scores are based.

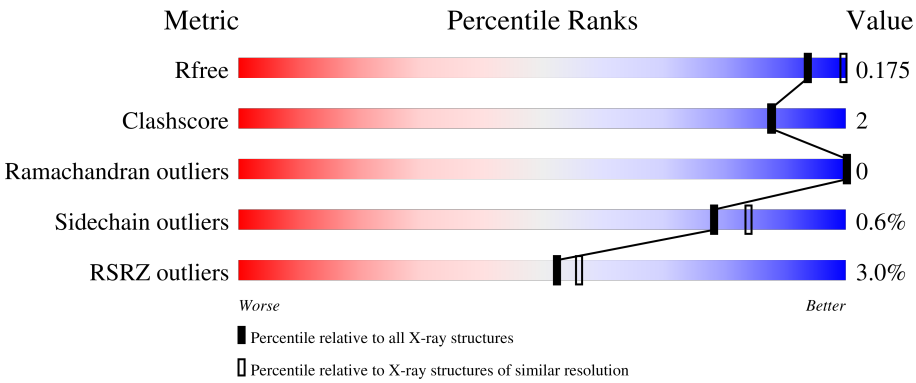

Metric	Whole archive (#Entries)	Similar resolution (#Entries, resolution range(Å))
R_{free}	180053	3689 (2.16-2.12)
Clashscore	190562	3812 (2.16-2.12)
Ramachandran outliers	187476	3773 (2.16-2.12)
Sidechain outliers	187428	3772 (2.16-2.12)
RSRZ outliers	180081	3691 (2.16-2.12)

The table below summarises the geometric issues observed across the polymeric chains and their fit to the electron density. The red, orange, yellow and green segments of the lower bar indicate the fraction of residues that contain outliers for >=3, 2, 1 and 0 types of geometric quality criteria respectively. A grey segment represents the fraction of residues that are not modelled. The numeric value for each fraction is indicated below the corresponding segment, with a dot representing fractions <=5% The upper red bar (where present) indicates the fraction of residues that have poor fit to the electron density. The numeric value is given above the bar.

Mol	Chain	Length	Quality of chain
1	A	682	3% 84% • 12%

2 Entry composition (i)

There are 8 unique types of molecules in this entry. The entry contains 5387 atoms, of which 0 are hydrogens and 0 are deuteriums.

In the tables below, the ZeroOcc column contains the number of atoms modelled with zero occupancy, the AltConf column contains the number of residues with at least one atom in alternate conformation and the Trace column contains the number of residues modelled with at most 2 atoms.

- Molecule 1 is a protein called Acetolactate synthase.

Mol	Chain	Residues	Atoms					ZeroOcc	AltConf	Trace
			Total	C	N	O	S			
1	A	598	4623	2942	782	877	22	0	16	0

There are 45 discrepancies between the modelled and reference sequences:

Chain	Residue	Modelled	Actual	Comment	Reference
A	2	MET	-	initiating methionine	UNP A0A1D8PJF9
A	3	HIS	-	expression tag	UNP A0A1D8PJF9
A	4	HIS	-	expression tag	UNP A0A1D8PJF9
A	5	HIS	-	expression tag	UNP A0A1D8PJF9
A	6	HIS	-	expression tag	UNP A0A1D8PJF9
A	7	HIS	-	expression tag	UNP A0A1D8PJF9
A	8	HIS	-	expression tag	UNP A0A1D8PJF9
A	9	SER	-	expression tag	UNP A0A1D8PJF9
A	10	SER	-	expression tag	UNP A0A1D8PJF9
A	11	GLY	-	expression tag	UNP A0A1D8PJF9
A	12	LEU	-	expression tag	UNP A0A1D8PJF9
A	13	VAL	-	expression tag	UNP A0A1D8PJF9
A	14	PRO	-	expression tag	UNP A0A1D8PJF9
A	15	ARG	-	expression tag	UNP A0A1D8PJF9
A	16	GLY	-	expression tag	UNP A0A1D8PJF9
A	17	SER	-	expression tag	UNP A0A1D8PJF9
A	18	GLY	-	expression tag	UNP A0A1D8PJF9
A	19	MET	-	expression tag	UNP A0A1D8PJF9
A	20	LYS	-	expression tag	UNP A0A1D8PJF9
A	21	GLU	-	expression tag	UNP A0A1D8PJF9
A	22	THR	-	expression tag	UNP A0A1D8PJF9
A	23	ALA	-	expression tag	UNP A0A1D8PJF9
A	24	ALA	-	expression tag	UNP A0A1D8PJF9
A	25	ALA	-	expression tag	UNP A0A1D8PJF9
A	26	LYS	-	expression tag	UNP A0A1D8PJF9
A	27	PHE	-	expression tag	UNP A0A1D8PJF9
A	28	GLU	-	expression tag	UNP A0A1D8PJF9

Continued on next page...

Continued from previous page...

Chain	Residue	Modelled	Actual	Comment	Reference
A	29	ARG	-	expression tag	UNP A0A1D8PJF9
A	30	GLN	-	expression tag	UNP A0A1D8PJF9
A	31	HIS	-	expression tag	UNP A0A1D8PJF9
A	32	MET	-	expression tag	UNP A0A1D8PJF9
A	33	ASP	-	expression tag	UNP A0A1D8PJF9
A	34	SER	-	expression tag	UNP A0A1D8PJF9
A	35	PRO	-	expression tag	UNP A0A1D8PJF9
A	36	ASP	-	expression tag	UNP A0A1D8PJF9
A	37	LEU	-	expression tag	UNP A0A1D8PJF9
A	38	GLY	-	expression tag	UNP A0A1D8PJF9
A	39	THR	-	expression tag	UNP A0A1D8PJF9
A	40	ASP	-	expression tag	UNP A0A1D8PJF9
A	41	ASP	-	expression tag	UNP A0A1D8PJF9
A	42	ASP	-	expression tag	UNP A0A1D8PJF9
A	43	ASP	-	expression tag	UNP A0A1D8PJF9
A	44	LYS	-	expression tag	UNP A0A1D8PJF9
A	45	ALA	-	expression tag	UNP A0A1D8PJF9
A	46	MET	-	expression tag	UNP A0A1D8PJF9

- Molecule 2 is FLAVIN-ADENINE DINUCLEOTIDE (CCD ID: FAD) (formula: $C_{27}H_{33}N_9O_{15}P_2$).

FAD

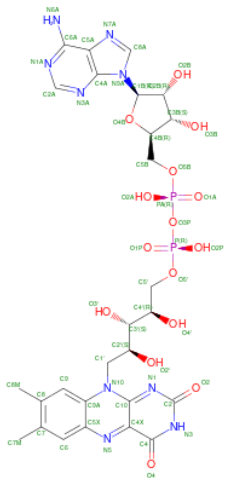

Mol	Chain	Residues	Atoms					ZeroOcc	AltConf
			Total	C	N	O	P		
2	A	1	53	27	9	15	2	0	0

- Molecule 3 is POTASSIUM ION (CCD ID: K) (formula: K).

Mol	Chain	Residues	Atoms	ZeroOcc	AltConf
3	A	1	Total K 1 1	0	0

- Molecule 4 is MAGNESIUM ION (CCD ID: MG) (formula: Mg).

Mol	Chain	Residues	Atoms	ZeroOcc	AltConf
4	A	1	Total Mg 1 1	0	0

- Molecule 5 is METHYL 2-[({[(4,6-DIMETHYLPYRIMIDIN-2-YL)AMINO]CARBONYL}AMINO)SULFONYL]BENZOATE (CCD ID: 1SM) (formula: $C_{15}H_{16}N_4O_5S$).

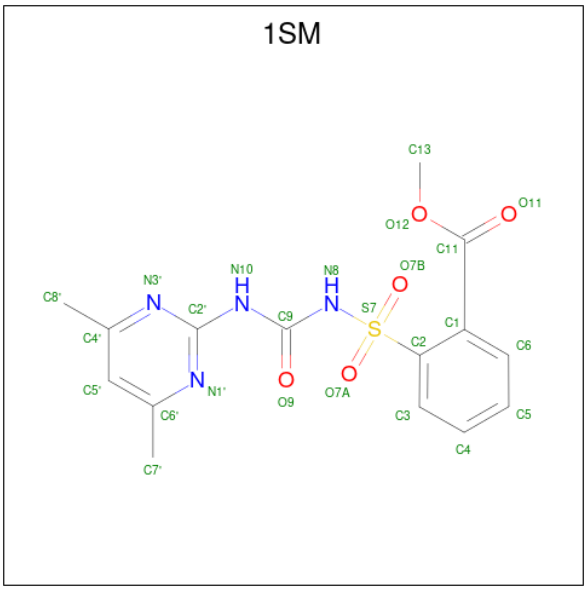

Mol	Chain	Residues	Atoms	ZeroOcc	AltConf
5	A	1	Total C N O S 25 15 4 5 1	0	0

- Molecule 6 is 2-{3-[(4-AMINO-2-METHYLPYRIMIDIN-5-YL)METHYL]-4-METHYL-2-OXO-2,3-DIHYDRO-1,3-THIAZOL-5-YL}ETHYL TRIHYDROGEN DIPHOSPHATE (CCD ID: TZD) (formula: $C_{12}H_{18}N_4O_8P_2S$).

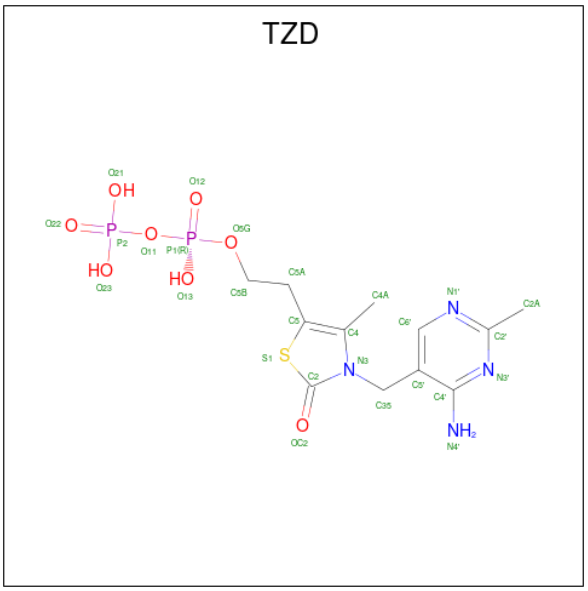

Mol	Chain	Residues	Atoms						ZeroOcc	AltConf
			Total	C	N	O	P	S		
6	A	1	27	12	4	8	2	1	0	1

- Molecule 7 is (3Z)-4-{[(4-AMINO-2-METHYLPYRIMIDIN-5-YL)METHYL]AMINO}-3-MERCAPTOPENT-3-EN-1-YL TRIHYDROGEN DIPHOSPHATE (CCD ID: TP9) (formula: $C_{11}H_{18}N_4O_7P_2S$).

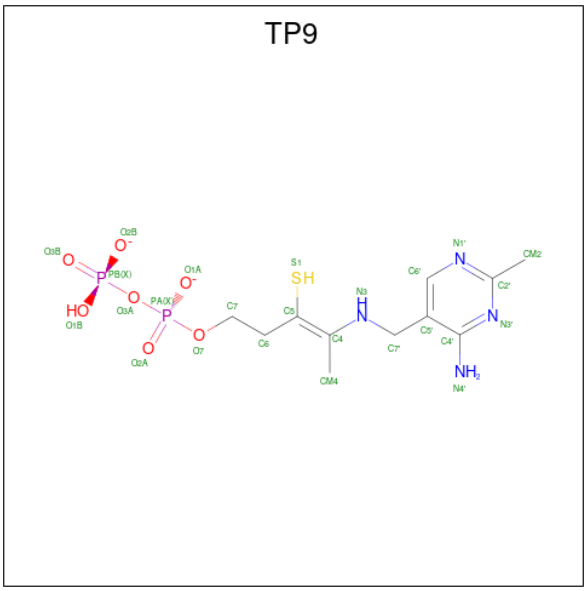

Mol	Chain	Residues	Atoms						ZeroOcc	AltConf
			Total	C	N	O	P	S		
7	A	1	25	11	4	7	2	1	0	1

- Molecule 8 is water.

Mol	Chain	Residues	Atoms		ZeroOcc	AltConf
			Total	O		
8	A	632	632	632	0	0

3 Residue-property plots (i)

These plots are drawn for all protein, RNA, DNA and oligosaccharide chains in the entry. The first graphic for a chain summarises the proportions of the various outlier classes displayed in the second graphic. The second graphic shows the sequence view annotated by issues in geometry and electron density. Residues are color-coded according to the number of geometric quality criteria for which they contain at least one outlier: green = 0, yellow = 1, orange = 2 and red = 3 or more. A red dot above a residue indicates a poor fit to the electron density (RSRZ > 2). Stretches of 2 or more consecutive residues without any outlier are shown as a green connector. Residues present in the sample, but not in the model, are shown in grey.

- Molecule 1: Acetolactate synthase

Chain A:

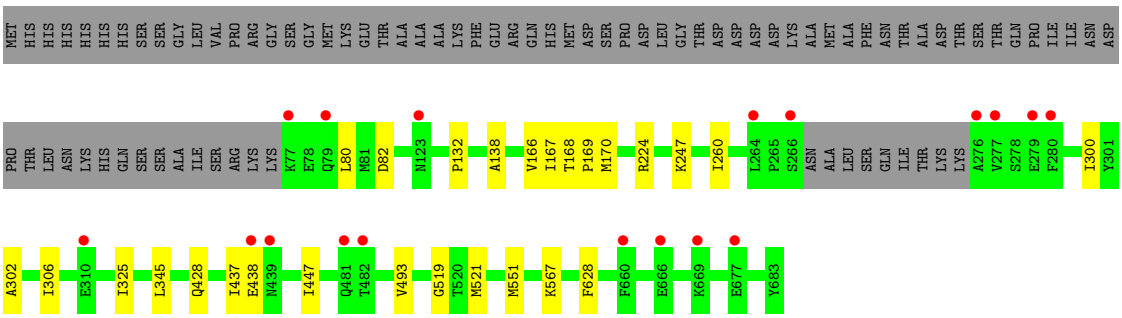

4 Data and refinement statistics (i)

Property	Value	Source
Space group	P 62 2 2	Depositor
Cell constants a, b, c, α, β, γ	175.89Å 175.89Å 177.03Å 90.00° 90.00° 120.00°	Depositor
Resolution (Å)	46.65 – 2.15 46.65 – 2.15	Depositor EDS
% Data completeness (in resolution range)	99.7 (46.65-2.15) 99.7 (46.65-2.15)	Depositor EDS
R_{merge}	0.13	Depositor
R_{sym}	(Not available)	Depositor
$< I/\sigma(I) >$ [1]	1.11 (at 2.14Å)	Xtriage
Refinement program	PHENIX 1.9_1692	Depositor
R, R_{free}	0.144 , 0.172 0.152 , 0.175	Depositor DCC
R_{free} test set	2000 reflections (2.28%)	wwPDB-VP
Wilson B-factor (Å^2)	29.5	Xtriage
Anisotropy	0.390	Xtriage
Bulk solvent k_{sol}(e/Å^3), B_{sol}(Å^2)	0.37 , 66.7	EDS
L-test for twinning[2]	$< \|L\| > = 0.49$, $< L^2 > = 0.32$	Xtriage
Estimated twinning fraction	No twinning to report.	Xtriage
F_o,F_c correlation	0.97	EDS
Total number of atoms	5387	wwPDB-VP
Average B, all atoms (Å^2)	34.0	wwPDB-VP

Xtriage's analysis on translational NCS is as follows: *The largest off-origin peak in the Patterson function is 2.25% of the height of the origin peak. No significant pseudotranslation is detected.*

[1] Intensities estimated from amplitudes.

[2] Theoretical values of $< |L| >$, $< L^2 >$ for acentric reflections are 0.5, 0.333 respectively for untwinned datasets, and 0.375, 0.2 for perfectly twinned datasets.

5 Model quality (i)

5.1 Standard geometry (i)

Bond lengths and bond angles in the following residue types are not validated in this section: FAD, TZD, 1SM, K, MG, TP9

The Z score for a bond length (or angle) is the number of standard deviations the observed value is removed from the expected value. A bond length (or angle) with $|Z| > 5$ is considered an outlier worth inspection. RMSZ is the root-mean-square of all Z scores of the bond lengths (or angles).

Mol	Chain	Bond lengths		Bond angles	
		RMSZ	$\#\|Z\| >5$	RMSZ	$\#\|Z\| >5$
1	A	0.30	0/4752	0.72	0/6449

There are no bond length outliers.

There are no bond angle outliers.

There are no chirality outliers.

There are no planarity outliers.

5.2 Too-close contacts (i)

In the following table, the Non-H and H(model) columns list the number of non-hydrogen atoms and hydrogen atoms in the chain respectively. The H(added) column lists the number of hydrogen atoms added and optimized by MolProbity. The Clashes column lists the number of clashes within the asymmetric unit, whereas Symm-Clashes lists symmetry-related clashes.

Mol	Chain	Non-H	H(model)	H(added)	Clashes	Symm-Clashes
1	A	4623	0	4666	17	0
2	A	53	0	31	1	0
3	A	1	0	0	0	0
4	A	1	0	0	0	0
5	A	25	0	16	0	0
6	A	27	0	15	1	0
7	A	25	0	17	1	0
8	A	632	0	0	5	0
All	All	5387	0	4745	19	0

The all-atom clashscore is defined as the number of clashes found per 1000 atoms (including hydrogen atoms). The all-atom clashscore for this structure is 2.

All (19) close contacts within the same asymmetric unit are listed below, sorted by their clash

magnitude.

Atom-1	Atom-2	Interatomic distance (Å)	Clash overlap (Å)
1:A:166[B]:VAL:HG23	1:A:170:MET:HE2	1.66	0.78
1:A:132:PRO:HG3	1:A:138:ALA:HB2	1.81	0.61
1:A:428:GLN:NE2	8:A:809:HOH:O	2.34	0.61
1:A:247[A]:LYS:NZ	8:A:812:HOH:O	2.40	0.55
1:A:260:ILE:N	8:A:801:HOH:O	2.43	0.51
1:A:167:ILE:HD13	1:A:170:MET:HE3	1.95	0.48
1:A:567:LYS:HB3	1:A:628:PHE:CZ	2.49	0.48
1:A:521:MET:HE3	7:A:706[B]:TP9:H72	1.98	0.46
6:A:705[A]:TZD:C2	6:A:705[A]:TZD:H4'2	2.30	0.45
1:A:82:ASP:HB2	1:A:260:ILE:HG13	1.99	0.44
1:A:224:ARG:NH1	8:A:808:HOH:O	2.50	0.44
1:A:302:ALA:HB1	1:A:306[B]:ILE:HD12	2.00	0.43
1:A:168:THR:HB	1:A:169:PRO:HD3	2.01	0.43
1:A:493:VAL:HG21	1:A:519:GLY:C	2.45	0.42
1:A:166[A]:VAL:C	1:A:169:PRO:HD2	2.46	0.41
1:A:345:LEU:HD21	1:A:447:ILE:HG23	2.01	0.41
1:A:80:LEU:O	8:A:801:HOH:O	2.21	0.41
1:A:300:ILE:HG13	1:A:325:ILE:HG21	2.03	0.40
2:A:701:FAD:H1'1	2:A:701:FAD:H9	1.75	0.40

There are no symmetry-related clashes.

5.3 Torsion angles (i)

5.3.1 Protein backbone (i)

In the following table, the Percentiles column shows the percent Ramachandran outliers of the chain as a percentile score with respect to all X-ray entries followed by that with respect to entries of similar resolution.

The Analysed column shows the number of residues for which the backbone conformation was analysed, and the total number of residues.

Mol	Chain	Analysed	Favoured	Allowed	Outliers	Percentiles
1	A	610/682 (89%)	600 (98%)	10 (2%)	0	100 100

There are no Ramachandran outliers to report.

5.3.2 Protein sidechains (i)

In the following table, the Percentiles column shows the percent sidechain outliers of the chain as a percentile score with respect to all X-ray entries followed by that with respect to entries of similar resolution.

The Analysed column shows the number of residues for which the sidechain conformation was analysed, and the total number of residues.

Mol	Chain	Analysed	Rotameric	Outliers	Percentiles
1	A	499/563 (89%)	495 (99%)	4 (1%)	73 79

All (4) residues with a non-rotameric sidechain are listed below:

Mol	Chain	Res	Type
1	A	437	ILE
1	A	438	GLU
1	A	551[A]	MET
1	A	551[B]	MET

Sometimes sidechains can be flipped to improve hydrogen bonding and reduce clashes. All (2) such sidechains are listed below:

Mol	Chain	Res	Type
1	A	495	GLN
1	A	576	GLN

5.3.3 RNA (i)

There are no RNA molecules in this entry.

5.4 Non-standard residues in protein, DNA, RNA chains (i)

There are no non-standard protein/DNA/RNA residues in this entry.

5.5 Carbohydrates (i)

There are no oligosaccharides in this entry.

5.6 Ligand geometry (i)

Of 6 ligands modelled in this entry, 2 are monoatomic - leaving 4 for Mogul analysis.

In the following table, the Counts columns list the number of bonds (or angles) for which Mogul statistics could be retrieved, the number of bonds (or angles) that are observed in the model and the number of bonds (or angles) that are defined in the Chemical Component Dictionary. The Link column lists molecule types, if any, to which the group is linked. The Z score for a bond length (or angle) is the number of standard deviations the observed value is removed from the expected value. A bond length (or angle) with $|Z| > 2$ is considered an outlier worth inspection. RMSZ is the root-mean-square of all Z scores of the bond lengths (or angles).

Mol	Type	Chain	Res	Link	Bond lengths			Bond angles		
					Counts	RMSZ	$\#\|Z\| > 2$	Counts	RMSZ	$\#\|Z\| > 2$
2	FAD	A	701	-	58,58,58	1.58	14 (24%)	85,89,89	1.61	19 (22%)
5	1SM	A	704	-	26,26,26	1.34	3 (11%)	36,37,37	3.19	7 (19%)
7	TP9	A	706[B]	4	22,25,25	1.91	2 (9%)	29,36,36	1.71	5 (17%)
6	TZD	A	705[A]	4	27,28,28	4.94	9 (33%)	37,42,42	5.57	10 (27%)

In the following table, the Chirals column lists the number of chiral outliers, the number of chiral centers analysed, the number of these observed in the model and the number defined in the Chemical Component Dictionary. Similar counts are reported in the Torsion and Rings columns. '-' means no outliers of that kind were identified.

Mol	Type	Chain	Res	Link	Chirals	Torsions	Rings
2	FAD	A	701	-	-	3/34/50/50	0/6/6/6
5	1SM	A	704	-	-	9/21/21/21	0/2/2/2
7	TP9	A	706[B]	4	-	0/17/22/22	0/1/1/1
6	TZD	A	705[A]	4	-	3/17/17/17	0/2/2/2

All (28) bond length outliers are listed below:

Mol	Chain	Res	Type	Atoms	Z	Observed(Å)	Ideal(Å)
6	A	705[A]	TZD	C2-S1	-18.46	1.55	1.77
6	A	705[A]	TZD	C4-N3	11.12	1.56	1.39
6	A	705[A]	TZD	C5-S1	-10.78	1.52	1.74
7	A	706[B]	TP9	C4-N3	7.37	1.42	1.32
2	A	701	FAD	C10-N1	5.05	1.43	1.33
6	A	705[A]	TZD	C5-C4	4.83	1.45	1.35
2	A	701	FAD	C4X-N5	4.25	1.39	1.30
5	A	704	1SM	C2'-N10	3.64	1.43	1.38
5	A	704	1SM	O12-C11	3.40	1.41	1.33
6	A	705[A]	TZD	C4'-N4'	3.17	1.42	1.34
7	A	706[B]	TP9	C4'-N4'	3.09	1.42	1.34
6	A	705[A]	TZD	C2-N3	2.91	1.43	1.38
6	A	705[A]	TZD	C5'-C4'	-2.71	1.38	1.42
2	A	701	FAD	C2-N1	2.65	1.42	1.36

Continued on next page...

Continued from previous page...

Mol	Chain	Res	Type	Atoms	Z	Observed(Å)	Ideal(Å)
2	A	701	FAD	C8A-N9A	-2.62	1.33	1.37
2	A	701	FAD	C2'-C3'	2.57	1.57	1.53
2	A	701	FAD	O3'-C3'	-2.44	1.36	1.43
5	A	704	1SM	C9-N10	2.43	1.42	1.37
2	A	701	FAD	C1'-N10	-2.32	1.42	1.47
2	A	701	FAD	PA-O3P	-2.24	1.57	1.59
2	A	701	FAD	C2B-C3B	-2.20	1.47	1.53
6	A	705[A]	TZD	C4A-C4	2.19	1.52	1.49
2	A	701	FAD	C2B-C1B	-2.12	1.46	1.53
2	A	701	FAD	C6A-N6A	2.07	1.39	1.34
2	A	701	FAD	C1'-C2'	2.06	1.55	1.52
2	A	701	FAD	C4X-C4	2.05	1.52	1.44
6	A	705[A]	TZD	C2'-N1'	2.03	1.37	1.34
2	A	701	FAD	C4X-C10	-2.00	1.38	1.44

All (41) bond angle outliers are listed below:

Mol	Chain	Res	Type	Atoms	Z	Observed(^{o})	Ideal(^{o})
6	A	705[A]	TZD	C5-S1-C2	32.30	107.16	91.64
5	A	704	1SM	O7B-S7-O7A	-15.60	100.57	119.52
5	A	704	1SM	C2-S7-N8	5.84	113.21	105.96
7	A	706[B]	TP9	CM4-C4-N3	-5.77	111.42	117.90
2	A	701	FAD	C5A-C4A-N3A	-5.02	119.81	126.72
5	A	704	1SM	O12-C11-C1	4.45	119.71	112.31
2	A	701	FAD	N3A-C2A-N1A	-4.24	122.16	128.58
2	A	701	FAD	N3A-C4A-N9A	3.83	133.69	127.17
2	A	701	FAD	C4A-C5A-N7A	-3.63	106.43	110.58
2	A	701	FAD	C2A-N3A-C4A	3.62	120.68	111.83
6	A	705[A]	TZD	C6'-C5'-C4'	3.40	119.73	115.55
2	A	701	FAD	N9A-C8A-N7A	-3.39	109.12	113.94
6	A	705[A]	TZD	N1'-C2'-N3'	-3.39	119.90	125.53
2	A	701	FAD	C5A-N7A-C8A	3.37	108.74	103.45
2	A	701	FAD	C4A-N9A-C8A	3.30	109.20	105.74
7	A	706[B]	TP9	C5'-C6'-N1'	-3.12	118.76	123.83
7	A	706[B]	TP9	C6'-N1'-C2'	3.08	121.13	116.07
6	A	705[A]	TZD	C5A-C5-S1	3.05	125.82	119.29
5	A	704	1SM	C7'-C6'-N1'	3.00	121.09	116.56
6	A	705[A]	TZD	C4-C5-S1	-2.98	107.92	110.63
2	A	701	FAD	C4-N3-C2	-2.91	120.48	125.64
6	A	705[A]	TZD	C6'-N1'-C2'	2.86	120.77	116.07
2	A	701	FAD	C4-C4X-N5	2.81	122.09	118.21
5	A	704	1SM	C2'-N10-C9	-2.74	127.52	130.34

Continued on next page...

Continued from previous page...

Mol	Chain	Res	Type	Atoms	Z	Observed(^{o})	Ideal(^{o})
2	A	701	FAD	C4X-C4-N3	2.72	120.18	113.25
6	A	705[A]	TZD	C5'-C6'-N1'	-2.70	119.44	123.83
6	A	705[A]	TZD	C2A-C2'-N1'	2.64	120.01	117.20
6	A	705[A]	TZD	C4A-C4-N3	2.63	126.12	122.27
2	A	701	FAD	C10-C4X-N5	-2.54	119.63	124.81
5	A	704	1SM	C2'-N3'-C4'	2.49	120.81	115.98
2	A	701	FAD	C4X-C10-N10	2.47	120.02	116.48
2	A	701	FAD	O4-C4-C4X	-2.43	120.11	126.53
2	A	701	FAD	C9A-C5X-N5	-2.27	120.05	122.45
2	A	701	FAD	C6A-C5A-N7A	2.27	136.46	132.09
2	A	701	FAD	C4X-C10-N1	-2.18	119.24	124.59
7	A	706[B]	TP9	C7'-N3-C4	-2.16	122.31	125.47
5	A	704	1SM	N10-C2'-N1'	2.15	122.67	116.44
6	A	705[A]	TZD	S1-C2-N3	-2.11	107.94	110.22
7	A	706[B]	TP9	N4'-C4'-N3'	2.11	119.87	117.03
2	A	701	FAD	C10-N1-C2	2.10	121.40	116.85
2	A	701	FAD	C5'-C4'-C3'	-2.08	108.30	112.22

There are no chirality outliers.

All (15) torsion outliers are listed below:

Mol	Chain	Res	Type	Atoms
5	A	704	1SM	C1-C2-S7-O7A
5	A	704	1SM	C3-C2-S7-O7A
5	A	704	1SM	C3-C2-S7-N8
5	A	704	1SM	C1-C2-S7-N8
2	A	701	FAD	P-O3P-PA-O5B
6	A	705[A]	TZD	C5-C5A-C5B-O5G
2	A	701	FAD	C2B-C1B-N9A-C8A
6	A	705[A]	TZD	C5B-O5G-P1-O12
5	A	704	1SM	C6-C1-C11-O12
5	A	704	1SM	C2-C1-C11-O12
6	A	705[A]	TZD	P1-O11-P2-O23
5	A	704	1SM	N8-C9-N10-C2'
5	A	704	1SM	C6-C1-C11-O11
5	A	704	1SM	O9-C9-N10-C2'
2	A	701	FAD	PA-O3P-P-O2P

There are no ring outliers.

3 monomers are involved in 3 short contacts:

Mol	Chain	Res	Type	Clashes	Symm-Clashes
2	A	701	FAD	1	0
7	A	706[B]	TP9	1	0
6	A	705[A]	TZD	1	0

The following is a two-dimensional graphical depiction of Mogul quality analysis of bond lengths, bond angles, torsion angles, and ring geometry for all instances of the Ligand of Interest. In addition, ligands with molecular weight > 250 and outliers as shown on the validation Tables will also be included. For torsion angles, if less then 5% of the Mogul distribution of torsion angles is within 10 degrees of the torsion angle in question, then that torsion angle is considered an outlier. Any bond that is central to one or more torsion angles identified as an outlier by Mogul will be highlighted in the graph. For rings, the root-mean-square deviation (RMSD) between the ring in question and similar rings identified by Mogul is calculated over all ring torsion angles. If the average RMSD is greater than 60 degrees and the minimal RMSD between the ring in question and any Mogul-identified rings is also greater than 60 degrees, then that ring is considered an outlier. The outliers are highlighted in purple. The color gray indicates Mogul did not find sufficient equivalents in the CSD to analyse the geometry.

Ligand FAD A 701

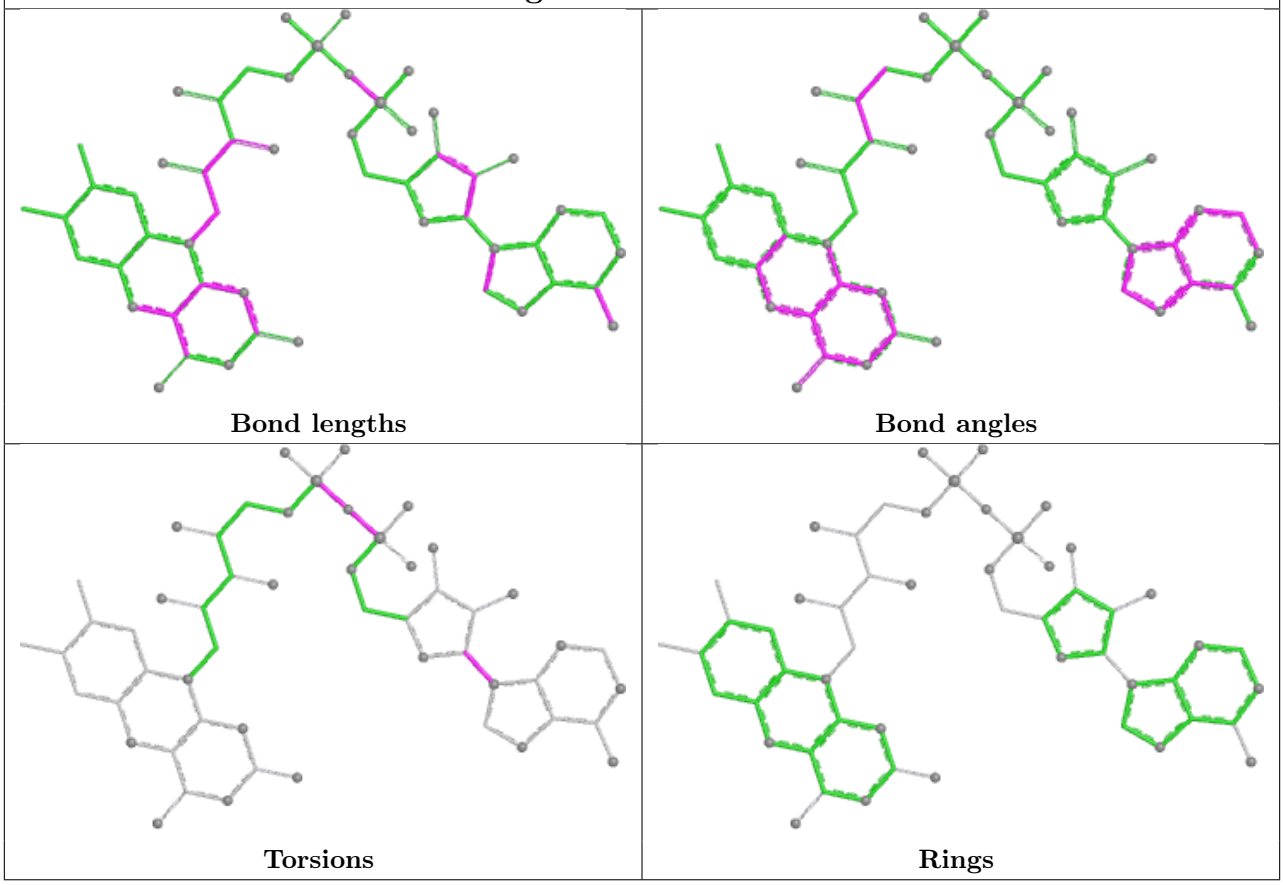

Ligand 1SM A 704

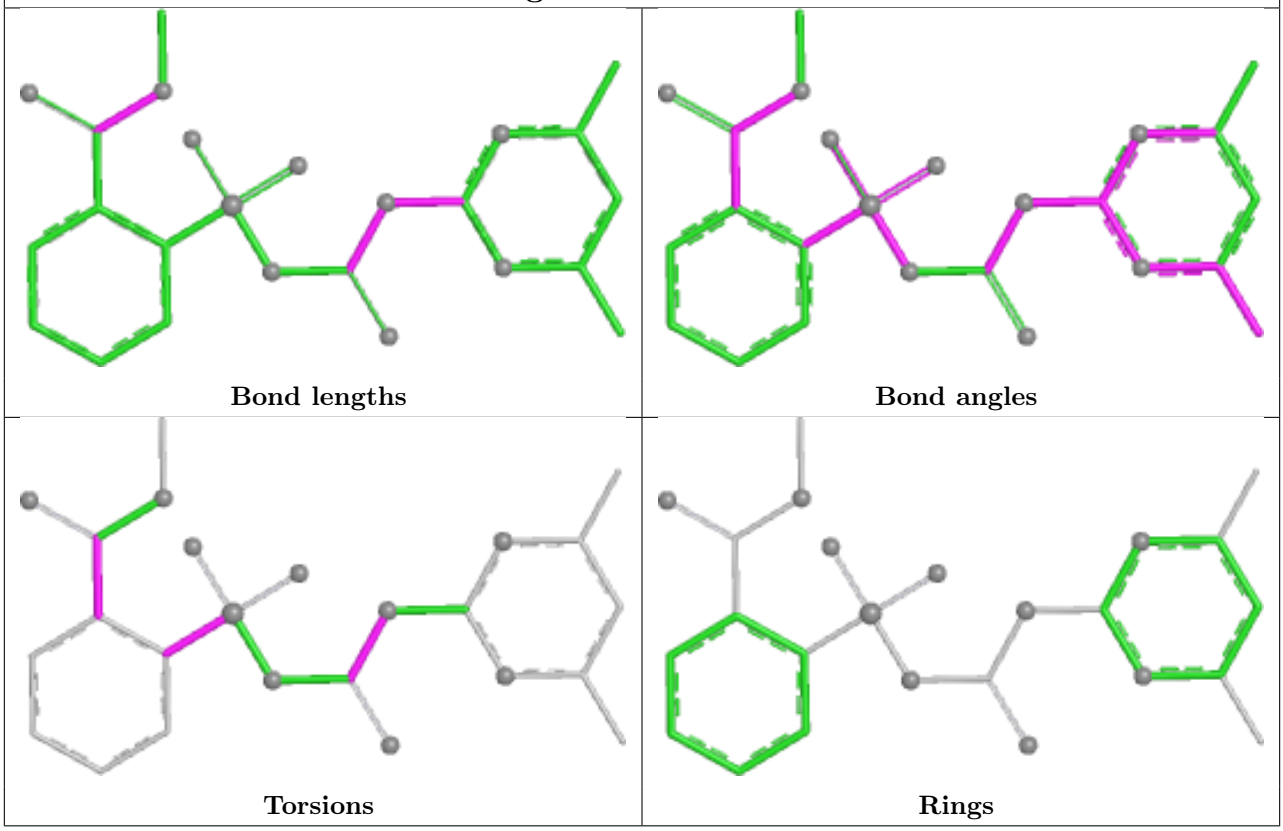

Ligand TP9 A 706 (B)

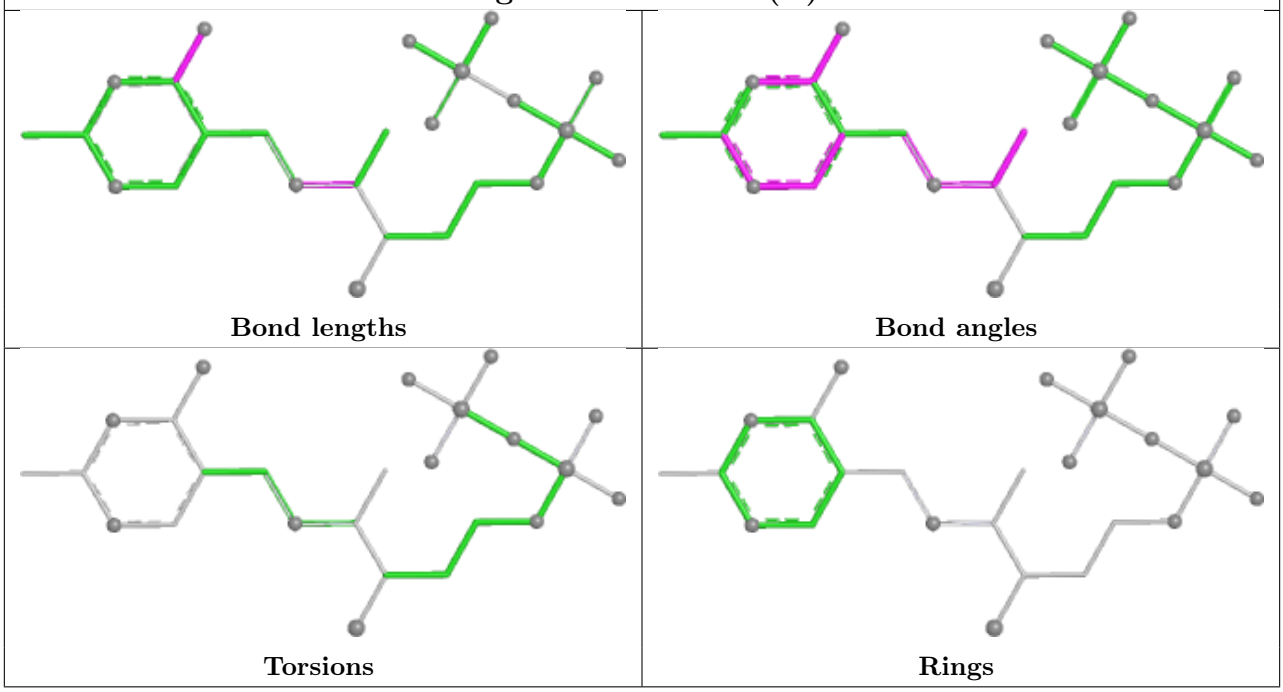

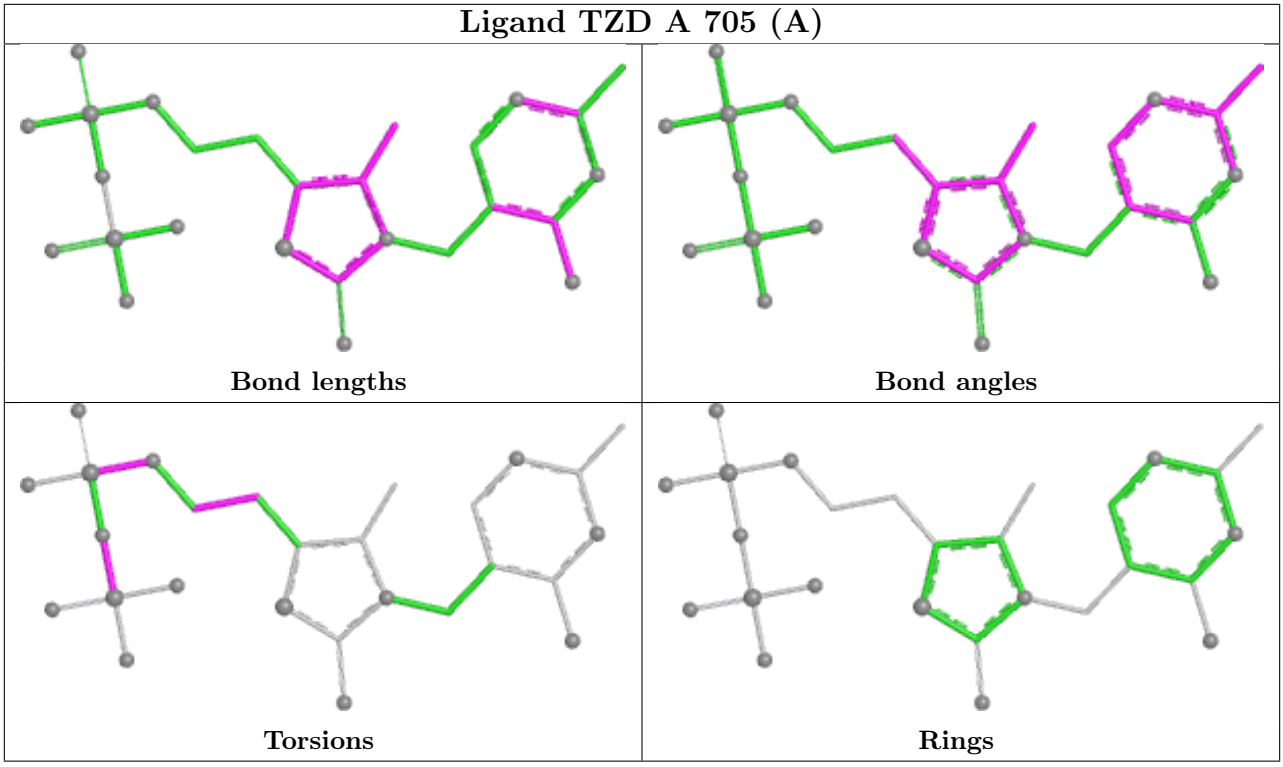

5.7 Other polymers (i)

There are no such residues in this entry.

5.8 Polymer linkage issues (i)

There are no chain breaks in this entry.

6 Fit of model and data (i)

6.1 Protein, DNA and RNA chains (i)

In the following table, the column labelled '#RSRZ> 2' contains the number (and percentage) of RSRZ outliers, followed by percent RSRZ outliers for the chain as percentile scores relative to all X-ray entries and entries of similar resolution. The OWAB column contains the minimum, median, 95th percentile and maximum values of the occupancy-weighted average B-factor per residue. The column labelled 'Q< 0.9' lists the number of (and percentage) of residues with an average occupancy less than 0.9.

Mol	Chain	Analysed	<RSRZ>	#RSRZ>2	OWAB(Å^2)	Q<0.9
1	A	598/682 (87%)	-0.28	18 (3%) 52 56	10, 29, 52, 99	16 (2%)

All (18) RSRZ outliers are listed below:

Mol	Chain	Res	Type	RSRZ
1	A	276	ALA	6.5
1	A	660	PHE	5.1
1	A	277	VAL	4.8
1	A	266	SER	4.8
1	A	280	PHE	3.8
1	A	77	LYS	3.6
1	A	279	GLU	3.1
1	A	439	ASN	2.7
1	A	123	ASN	2.6
1	A	677	GLU	2.5
1	A	310	GLU	2.4
1	A	481	GLN	2.3
1	A	79	GLN	2.3
1	A	666	GLU	2.2
1	A	669	LYS	2.2
1	A	438	GLU	2.2
1	A	264	LEU	2.1
1	A	482	THR	2.1

6.2 Non-standard residues in protein, DNA, RNA chains (i)

There are no non-standard protein/DNA/RNA residues in this entry.

6.3 Carbohydrates (i)

There are no oligosaccharides in this entry.

6.4 Ligands (i)

In the following table, the Atoms column lists the number of modelled atoms in the group and the number defined in the chemical component dictionary. The B-factors column lists the minimum, median, 95th percentile and maximum values of B factors of atoms in the group. The column labelled 'Q< 0.9' lists the number of atoms with occupancy less than 0.9.

Mol	Type	Chain	Res	Atoms	RSCC	RSR	B-factors(Å^2)	Q<0.9
5	1SM	A	704	25/25	0.96	0.08	26,35,40,42	0
6	TZD	A	705[A]	27/27	0.98	0.06	17,22,27,30	27
7	TP9	A	706[B]	25/25	0.98	0.05	17,22,23,35	25
2	FAD	A	701	53/53	0.99	0.04	17,23,26,30	0
3	K	A	702	1/1	0.99	0.04	29,29,29,29	0
4	MG	A	703	1/1	0.99	0.02	17,17,17,17	0

The following is a graphical depiction of the model fit to experimental electron density of all instances of the Ligand of Interest. In addition, ligands with molecular weight > 250 and outliers as shown on the geometry validation Tables will also be included. Each fit is shown from different orientation to approximate a three-dimensional view.

Electron density around 1SM A 704:

$2mF_o$-DF_c (at 0.7 rmsd) in gray
mF_o-DF_c (at 3 rmsd) in purple (negative)
and green (positive)

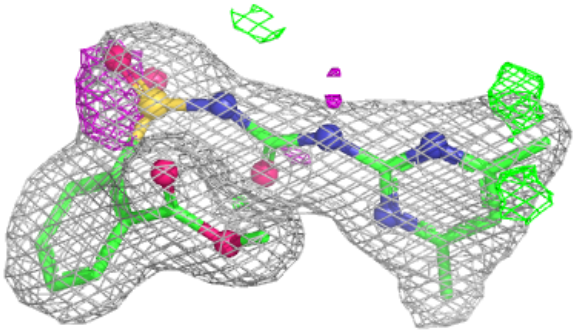

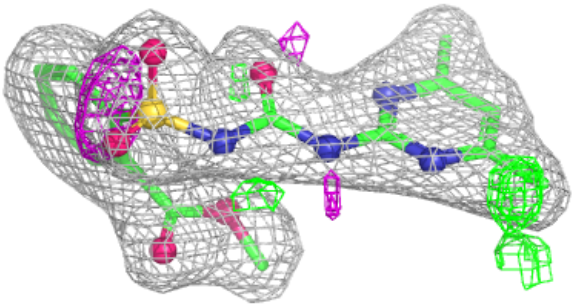

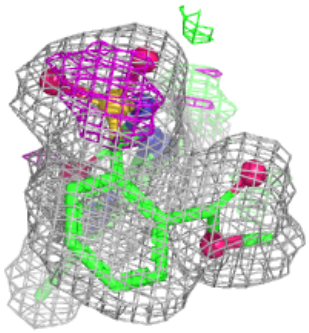

Electron density around TZD A 705 (A):

$2mF_o$-DF_c (at 0.7 rmsd) in gray
mF_o-DF_c (at 3 rmsd) in purple (negative)
and green (positive)

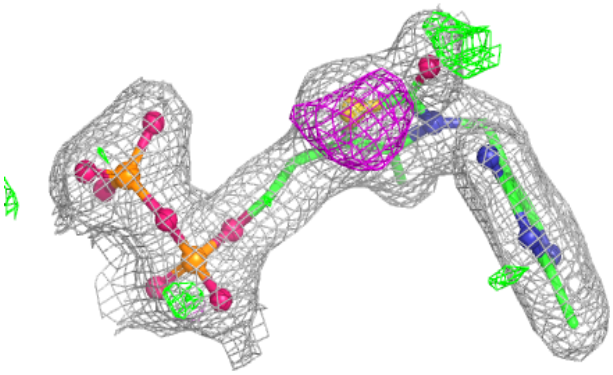

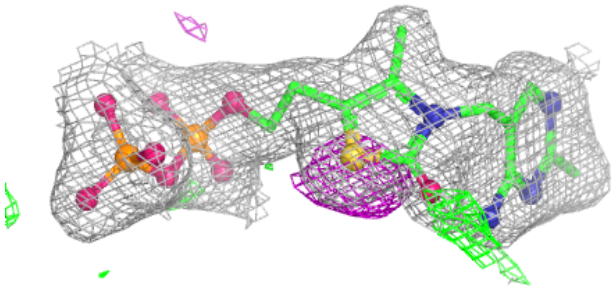

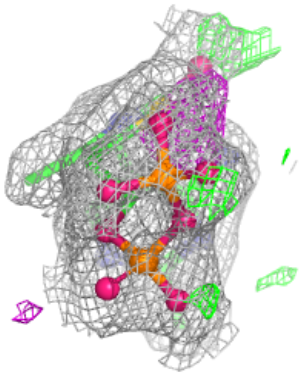

Electron density around TP9 A 706 (B):

$2mF_o$-DF_c (at 0.7 rmsd) in gray
mF_o-DF_c (at 3 rmsd) in purple (negative)
and green (positive)

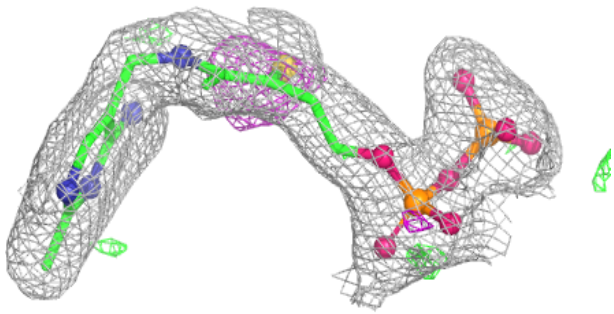

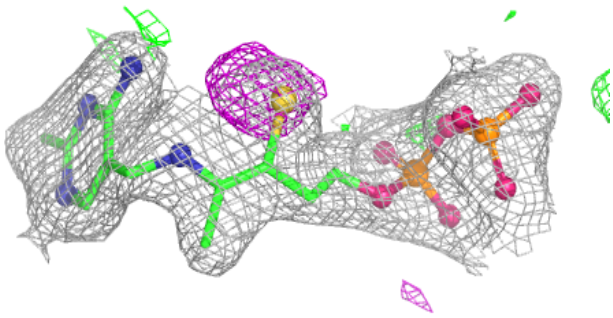

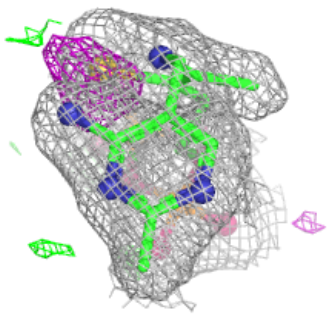

Electron density around FAD A 701:

$2mF_o$-DF_c (at 0.7 rmsd) in gray
mF_o-DF_c (at 3 rmsd) in purple (negative)
and green (positive)

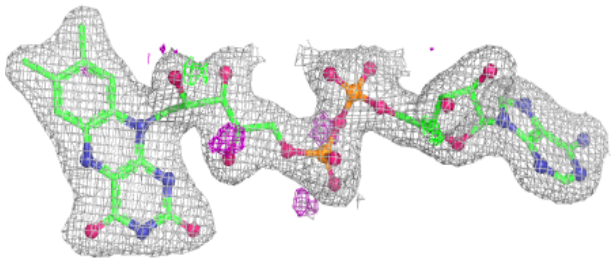

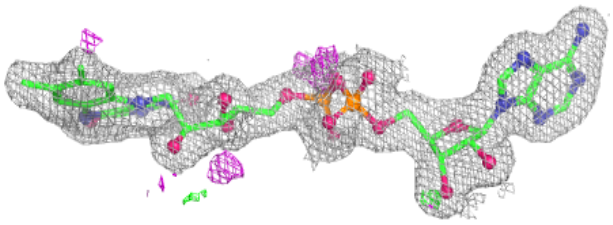

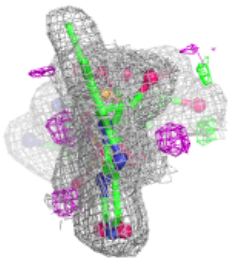

6.5 Other polymers (i)

There are no such residues in this entry.