



Full wwPDB EM Validation Report ⓘ

Mar 6, 2026 – 05:59 AM UTC

PDB ID : 9E2E / pdb_00009e2e
EMDB ID : EMD-47449
Title : The structure of the junction region of the wild-type murine native cardiac thin filament in Ca²⁺-free state
Authors : Galkin, V.E.; Risi, C.M.
Deposited on : 2024-10-22
Resolution : 4.00 Å (reported)
Based on initial models : 8DD0, 7KO4

This is a Full wwPDB EM Validation Report for a publicly released PDB entry.

We welcome your comments at validation@mail.wwpdb.org

A user guide is available at

<https://www.wwpdb.org/validation/2017/EMValidationReportHelp>

with specific help available everywhere you see the ⓘ symbol.

The types of validation reports are described at

<http://www.wwpdb.org/validation/2017/FAQs#types>.

The following versions of software and data (see [references ⓘ](#)) were used in the production of this report:

EMDB validation analysis : 0.0.1.dev132
Mogul : 2022.3.0, CSD as543be (2022)
MolProbity : 4-5-2 with Phenix2.0
Buster-report : wwPDB partial adaption of 1.1.7 (2018)
Percentile statistics : 20250101.v01 (using entries in the PDB archive January 1st 2025)
EM percentile statistics : 202505.v01 (Using data in the EMDB archive up until May 2025)
MapQ : 1.9.13
Ideal geometry (proteins) : Engh & Huber (2001)
Ideal geometry (DNA, RNA) : Parkinson et al. (1996)
Validation Pipeline (wwPDB-VP) : 2.49

1 Overall quality at a glance

The following experimental techniques were used to determine the structure:
ELECTRON MICROSCOPY

The reported resolution of this entry is 4.00 Å.

Percentile scores (ranging between 0-100) for global validation metrics of the entry are shown in the following graphic. The table shows the number of entries on which the scores are based.

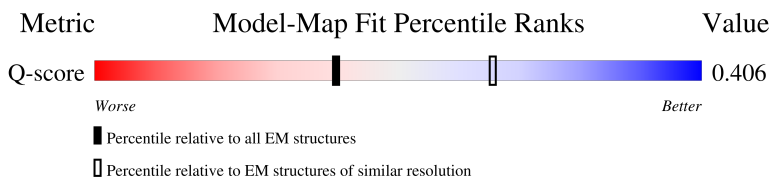
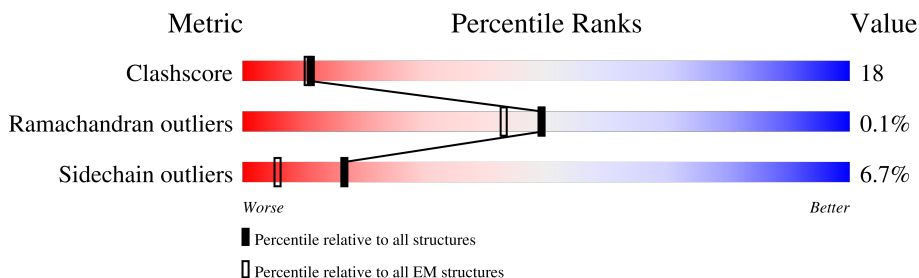













Metric	Whole archive (#Entries)	EM structures (#Entries)	Similar EM resolution (#Entries, resolution range(Å))
Clashscore	229148	23984	-
Ramachandran outliers	224038	23583	-
Sidechain outliers	223484	23102	-
Q-score	-	25397	7587 (3.50 - 4.50)

The table below summarises the geometric issues observed across the polymeric chains and their fit to the map. The red, orange, yellow and green segments of the bar indicate the fraction of residues that contain outliers for ≥ 3 , 2, 1 and 0 types of geometric quality criteria respectively. A grey segment represents the fraction of residues that are not modelled. The numeric value for each fraction is indicated below the corresponding segment, with a dot representing fractions $\leq 5\%$. The upper red bar (where present) indicates the fraction of residues that have poor fit to the EM map (all-atom inclusion $< 40\%$). The numeric value is given above the bar.

Mol	Chain	Length	Quality of chain
1	A	377	80% 18% ..
1	B	377	78% 19% ..
1	C	377	82% 14% ..
1	D	377	76% 22% ..

Continued on next page...

Continued from previous page...

Mol	Chain	Length	Quality of chain
1	E	377	 77% 19% ..
1	F	377	 80% 17% ..
2	G	284	 13% 6% 81%
2	H	284	 11% 7% . 81%
2	I	284	 17% 7% . 75%
2	J	284	 14% 10% 75%
2	L	284	 12% 6% . 81%
2	M	284	 9% 9% . 81%
2	N	284	 17% 7% 75%
2	O	284	 17% 7% . 75%
3	K	291	 10% 14% . 74%
3	P	291	 15% 10% . 74%

2 Entry composition [i](#)

There are 5 unique types of molecules in this entry. The entry contains 22924 atoms, of which 0 are hydrogens and 0 are deuteriums.

In the tables below, the AltConf column contains the number of residues with at least one atom in alternate conformation and the Trace column contains the number of residues modelled with at most 2 atoms.

- Molecule 1 is a protein called Actin, alpha cardiac muscle 1.

Mol	Chain	Residues	Atoms					AltConf	Trace
			Total	C	N	O	S		
1	A	371	2898	1836	489	553	20	0	0
1	B	371	2898	1836	489	553	20	0	0
1	C	371	2898	1836	489	553	20	0	0
1	D	371	2898	1836	489	553	20	0	0
1	E	371	2898	1836	489	553	20	0	0
1	F	371	2898	1836	489	553	20	0	0

- Molecule 2 is a protein called Tropomyosin alpha-1 chain.

Mol	Chain	Residues	Atoms					AltConf	Trace
			Total	C	N	O	S		
2	G	55	447	277	72	97	1	0	0
2	H	55	447	277	72	97	1	0	0
2	I	70	560	342	96	119	3	0	0
2	J	70	560	342	96	119	3	0	0
2	L	55	447	277	72	97	1	0	0
2	M	55	447	277	72	97	1	0	0
2	N	70	560	342	96	119	3	0	0
2	O	70	560	342	96	119	3	0	0

- Molecule 3 is a protein called Isoform A2 of Troponin T, cardiac muscle.

Mol	Chain	Residues	Atoms				AltConf	Trace
3	K	77	Total	C	N	O	0	0
			670	405	136	129		
3	P	77	Total	C	N	O	0	0
			670	405	136	129		

- Molecule 4 is ADENOSINE-5'-DIPHOSPHATE (CCD ID: ADP) (formula: C₁₀H₁₅N₅O₁₀P₂).

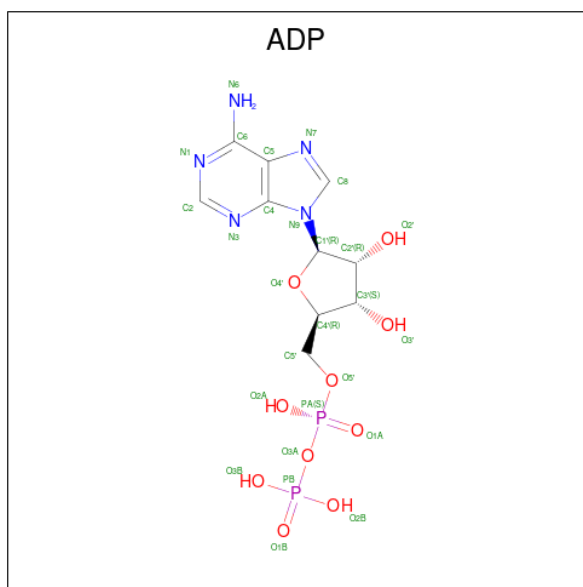

Continued from previous page...

Mol	Chain	Residues	Atoms		AltConf
5	C	1	Total 1	Mg 1	0
5	D	1	Total 1	Mg 1	0
5	E	1	Total 1	Mg 1	0
5	F	1	Total 1	Mg 1	0

4 Experimental information

Property	Value	Source
EM reconstruction method	SINGLE PARTICLE	Depositor
Imposed symmetry	POINT, Not provided	
Number of particles used	68660	Depositor
Resolution determination method	FSC 0.143 CUT-OFF	Depositor
CTF correction method	PHASE FLIPPING AND AMPLITUDE CORRECTION	Depositor
Microscope	TFS KRIOS	Depositor
Voltage (kV)	300	Depositor
Electron dose ($e^-/\text{\AA}^2$)	34	Depositor
Minimum defocus (nm)	500	Depositor
Maximum defocus (nm)	3500	Depositor
Magnification	Not provided	
Image detector	GATAN K3 (6k x 4k)	Depositor
Maximum map value	9.992	Depositor
Minimum map value	-3.338	Depositor
Average map value	0.000	Depositor
Map value standard deviation	0.168	Depositor
Recommended contour level	0.0157	Depositor
Map size (\AA)	439.344, 439.344, 439.344	wwPDB
Map dimensions	324, 324, 324	wwPDB
Map angles ($^\circ$)	90.0, 90.0, 90.0	wwPDB
Pixel spacing (\AA)	1.356, 1.356, 1.356	Depositor

5 Model quality [i](#)

5.1 Standard geometry [i](#)

Bond lengths and bond angles in the following residue types are not validated in this section: MG, ADP

The Z score for a bond length (or angle) is the number of standard deviations the observed value is removed from the expected value. A bond length (or angle) with $|Z| > 5$ is considered an outlier worth inspection. RMSZ is the root-mean-square of all Z scores of the bond lengths (or angles).

Mol	Chain	Bond lengths		Bond angles	
		RMSZ	# Z >5	RMSZ	# Z >5
1	A	0.12	0/2961	0.30	0/4011
1	B	0.13	0/2961	0.32	0/4011
1	C	0.14	0/2961	0.32	0/4011
1	D	0.15	0/2961	0.33	0/4011
1	E	0.13	0/2961	0.30	0/4011
1	F	0.14	0/2961	0.33	0/4011
2	G	0.23	0/450	0.47	0/600
2	H	0.22	0/450	0.50	0/600
2	I	0.21	0/560	0.40	0/739
2	J	0.20	0/560	0.38	0/739
2	L	0.20	0/450	0.42	0/600
2	M	0.26	0/450	0.51	0/600
2	N	0.22	0/560	0.34	0/739
2	O	0.25	0/560	0.43	0/739
3	K	0.28	0/676	0.71	2/898 (0.2%)
3	P	0.37	1/676 (0.1%)	0.67	2/898 (0.2%)
All	All	0.17	1/23158 (0.0%)	0.37	4/31218 (0.0%)

All (1) bond length outliers are listed below:

Mol	Chain	Res	Type	Atoms	Z	Observed(Å)	Ideal(Å)
3	P	83	PRO	N-CD	5.43	1.55	1.47

All (4) bond angle outliers are listed below:

Mol	Chain	Res	Type	Atoms	Z	Observed(°)	Ideal(°)
3	K	87	ARG	CA-C-N	10.18	140.03	121.70
3	K	87	ARG	C-N-CA	10.18	140.03	121.70
3	P	87	ARG	CA-C-N	8.60	137.18	121.70
3	P	87	ARG	C-N-CA	8.60	137.18	121.70

There are no chirality outliers.

There are no planarity outliers.

5.2 Too-close contacts

In the following table, the Non-H and H(model) columns list the number of non-hydrogen atoms and hydrogen atoms in the chain respectively. The H(added) column lists the number of hydrogen atoms added and optimized by MolProbity. The Clashes column lists the number of clashes within the asymmetric unit, whereas Symm-Clashes lists symmetry-related clashes.

Mol	Chain	Non-H	H(model)	H(added)	Clashes	Symm-Clashes
1	A	2898	0	2871	61	0
1	B	2898	0	2871	54	0
1	C	2898	0	2871	85	0
1	D	2898	0	2871	84	0
1	E	2898	0	2871	48	0
1	F	2898	0	2871	54	0
2	G	447	0	441	39	0
2	H	447	0	441	87	0
2	I	560	0	577	29	0
2	J	560	0	577	67	0
2	L	447	0	441	39	0
2	M	447	0	441	167	0
2	N	560	0	577	25	0
2	O	560	0	577	45	0
3	K	670	0	673	197	0
3	P	670	0	673	201	0
4	A	27	0	12	0	0
4	B	27	0	12	2	0
4	C	27	0	12	7	0
4	D	27	0	12	4	0
4	E	27	0	12	0	0
4	F	27	0	12	8	0
5	A	1	0	0	0	0
5	B	1	0	0	0	0
5	C	1	0	0	0	0
5	D	1	0	0	0	0
5	E	1	0	0	0	0
5	F	1	0	0	0	0
All	All	22924	0	22716	828	0

The all-atom clashscore is defined as the number of clashes found per 1000 atoms (including hydrogen atoms). The all-atom clashscore for this structure is 18.

All (828) close contacts within the same asymmetric unit are listed below, sorted by their clash magnitude.

Atom-1	Atom-2	Interatomic distance (Å)	Clash overlap (Å)
1:C:375:PHE:CE1	3:K:80:PRO:HD3	1.33	1.63
1:C:375:PHE:CD1	3:K:80:PRO:HD3	1.08	1.59
2:M:261:TYR:HD1	3:P:127:LYS:CB	1.01	1.59
2:M:261:TYR:CD1	3:P:127:LYS:CB	1.82	1.56
2:M:264:LYS:CE	3:P:123:LEU:HB3	1.31	1.53
2:M:261:TYR:CD1	3:P:127:LYS:HB3	1.37	1.52
2:M:264:LYS:CE	3:P:123:LEU:CB	1.90	1.50
2:L:261:TYR:CE2	2:L:265:LEU:HD11	1.46	1.49
1:C:375:PHE:CD1	3:K:80:PRO:CD	1.89	1.48
1:C:373:LYS:CE	3:K:78:VAL:HG21	1.43	1.45
2:M:274:LEU:CD2	2:O:1:MET:HG2	1.41	1.45
2:M:264:LYS:HE3	3:P:123:LEU:CB	1.44	1.45
1:A:41:GLN:CD	3:K:79:PRO:CB	1.90	1.45
2:M:264:LYS:HE3	3:P:123:LEU:CD1	1.48	1.43
2:M:264:LYS:HE3	3:P:123:LEU:CG	1.49	1.43
1:A:41:GLN:CD	3:K:79:PRO:HB2	1.44	1.41
1:B:137:GLN:CD	1:B:161:HIS:CE1	2.00	1.40
1:A:41:GLN:NE2	3:K:79:PRO:HB3	1.36	1.39
2:M:264:LYS:CE	3:P:123:LEU:CG	2.01	1.38
1:A:45:VAL:HG23	3:K:82:ILE:CG2	1.50	1.37
1:D:146:GLY:O	3:P:90:PHE:CB	1.74	1.34
1:D:355:MET:CE	3:P:82:ILE:HD12	1.58	1.34
2:M:260:LEU:CD2	3:P:127:LYS:HE2	1.59	1.33
2:M:264:LYS:HE2	3:P:123:LEU:CD2	1.56	1.33
1:D:355:MET:HE1	3:P:82:ILE:CD1	1.60	1.30
2:M:264:LYS:CD	3:P:123:LEU:HB3	1.61	1.30
2:M:274:LEU:HD23	2:O:1:MET:CG	1.61	1.30
1:D:146:GLY:O	3:P:90:PHE:HB2	1.16	1.27
1:D:373:LYS:O	3:P:80:PRO:CB	1.79	1.27
1:D:355:MET:CE	3:P:82:ILE:CD1	2.10	1.27
2:J:6:LYS:CG	2:J:10:MET:HE1	1.62	1.26
2:M:260:LEU:HD22	3:P:127:LYS:CE	1.64	1.26
2:M:264:LYS:CE	3:P:123:LEU:HD13	1.64	1.26
2:L:261:TYR:CE2	2:L:265:LEU:CD1	2.18	1.25
1:D:373:LYS:O	3:P:80:PRO:HB3	1.16	1.24
1:A:41:GLN:HG3	3:K:79:PRO:CG	1.67	1.24
2:L:261:TYR:CZ	2:L:265:LEU:HD11	1.70	1.23
2:M:264:LYS:NZ	3:P:123:LEU:HD13	1.52	1.23
2:M:254:ASP:CB	3:P:134:ARG:HD2	1.69	1.22
2:H:274:LEU:HD23	2:J:1:MET:CE	1.66	1.22

Continued on next page...

Continued from previous page...

Atom-1	Atom-2	Interatomic distance (Å)	Clash overlap (Å)
2:M:260:LEU:CD2	3:P:127:LYS:CE	2.14	1.22
2:M:264:LYS:CE	3:P:123:LEU:HD22	1.68	1.22
2:G:281:MET:SD	2:J:8:MET:SD	2.38	1.21
2:M:261:TYR:CE2	2:M:265:LEU:HD11	1.74	1.21
1:F:326:LYS:HE2	2:L:257:GLU:OE2	1.40	1.20
2:M:261:TYR:CD1	3:P:127:LYS:HB2	1.58	1.20
2:M:261:TYR:CE1	3:P:127:LYS:HB2	1.76	1.20
2:J:13:LEU:HD21	3:K:97:ARG:NH2	1.55	1.19
2:M:264:LYS:CE	3:P:123:LEU:CD2	2.18	1.19
1:C:375:PHE:CE1	3:K:80:PRO:CD	2.13	1.18
2:G:281:MET:CE	2:J:5:LYS:HE3	1.71	1.18
1:A:45:VAL:CG2	3:K:82:ILE:HG23	1.73	1.18
2:L:259:GLU:HG2	2:M:260:LEU:HD11	1.18	1.17
1:F:241:GLU:CG	1:F:247:VAL:HG12	1.75	1.17
3:P:96:LYS:HD2	3:P:96:LYS:O	1.46	1.16
2:M:279:ASN:ND2	3:P:113:PHE:HZ	1.42	1.15
2:M:274:LEU:CD2	2:O:1:MET:HE3	1.75	1.15
2:O:13:LEU:HD23	3:P:97:ARG:NH2	1.59	1.15
2:J:13:LEU:CD2	3:K:97:ARG:NH2	2.10	1.15
1:A:45:VAL:HA	3:K:82:ILE:HG21	1.18	1.14
2:L:281:MET:HE2	2:N:7:LYS:HD2	1.21	1.14
2:L:281:MET:CE	2:N:7:LYS:HD2	1.78	1.13
1:F:241:GLU:HG3	1:F:247:VAL:CG1	1.78	1.13
2:M:274:LEU:CD2	2:O:1:MET:CG	2.21	1.13
2:O:10:MET:SD	3:P:101:ASP:OD2	2.06	1.12
2:M:274:LEU:HD21	2:O:1:MET:HG2	1.25	1.12
2:H:261:TYR:CE1	3:K:128:ASP:OD1	2.04	1.10
1:A:41:GLN:CG	3:K:79:PRO:HB2	1.80	1.10
1:F:291:LYS:HE2	1:F:325:MET:HE1	1.11	1.10
2:H:278:LEU:HD21	3:K:109:ILE:HG12	1.30	1.09
2:M:279:ASN:ND2	3:P:113:PHE:CZ	2.14	1.09
2:M:282:THR:CG2	3:P:109:ILE:HG13	1.82	1.09
2:M:264:LYS:CE	3:P:123:LEU:CD1	2.15	1.08
1:E:326:LYS:HG3	2:G:261:TYR:CE2	1.87	1.08
2:H:274:LEU:HD23	2:J:1:MET:HE1	1.18	1.08
1:B:213:LYS:NZ	4:B:401:ADP:O2'	1.87	1.08
1:C:373:LYS:HE2	3:K:78:VAL:HG21	1.09	1.08
2:M:274:LEU:HD23	2:O:1:MET:SD	1.93	1.08
2:O:13:LEU:HD23	3:P:97:ARG:HH21	0.99	1.08
1:E:326:LYS:HG3	2:G:261:TYR:HE2	0.98	1.07
2:L:259:GLU:HG2	2:M:260:LEU:CD1	1.83	1.07

Continued on next page...

Continued from previous page...

Atom-1	Atom-2	Interatomic distance (Å)	Clash overlap (Å)
1:C:375:PHE:HD1	3:K:80:PRO:CD	1.40	1.07
1:A:41:GLN:CD	3:K:79:PRO:HB3	1.66	1.07
1:F:291:LYS:CE	1:F:325:MET:HE1	1.84	1.07
2:M:264:LYS:HE2	3:P:123:LEU:HD22	1.11	1.07
2:H:274:LEU:CD2	2:J:1:MET:HE1	1.85	1.06
2:M:274:LEU:HD22	2:O:1:MET:HE3	1.37	1.06
1:D:355:MET:HE1	3:P:82:ILE:HD12	1.10	1.06
2:M:260:LEU:HD22	3:P:127:LYS:HE3	1.10	1.06
1:A:41:GLN:CG	3:K:79:PRO:CB	2.33	1.06
1:B:109:PRO:HD2	1:B:137:GLN:HE21	1.17	1.06
1:E:326:LYS:CG	2:G:261:TYR:HE2	1.68	1.06
1:B:137:GLN:NE2	1:B:161:HIS:CE1	2.22	1.05
1:D:146:GLY:O	3:P:90:PHE:CA	2.02	1.05
2:G:281:MET:HE2	2:J:5:LYS:HE3	1.38	1.05
1:C:375:PHE:CD1	3:K:80:PRO:CG	2.39	1.05
2:J:6:LYS:HG3	2:J:10:MET:HE1	1.07	1.05
2:M:254:ASP:CG	3:P:134:ARG:HD2	1.81	1.05
2:I:21:ARG:HD2	2:J:26:GLU:OE2	1.56	1.04
1:C:373:LYS:HB2	3:K:78:VAL:HG22	1.40	1.04
2:M:254:ASP:HB3	3:P:134:ARG:HD2	1.39	1.04
2:H:275:ASP:CG	3:K:112:HIS:HE1	1.66	1.03
2:H:275:ASP:CG	3:K:112:HIS:CE1	2.37	1.03
1:C:373:LYS:CE	3:K:78:VAL:CG2	2.36	1.02
2:M:278:LEU:HD11	3:P:109:ILE:HD11	1.39	1.02
1:A:41:GLN:OE1	3:K:80:PRO:HD2	1.60	1.02
2:M:278:LEU:CD2	3:P:112:HIS:HD2	1.73	1.02
1:D:354:GLN:NE2	3:P:83:PRO:HG2	1.74	1.01
2:M:264:LYS:HE2	3:P:123:LEU:HB3	1.38	1.01
2:M:264:LYS:HD3	3:P:123:LEU:HB3	1.42	1.01
1:D:355:MET:HE3	3:P:82:ILE:CD1	1.89	1.01
2:H:275:ASP:OD1	3:K:112:HIS:HE1	1.42	1.00
2:H:275:ASP:OD1	3:K:113:PHE:CD1	2.14	1.00
2:M:281:MET:CE	2:O:4:ILE:HA	1.90	1.00
1:D:354:GLN:NE2	3:P:83:PRO:CG	2.25	1.00
2:M:250:GLU:HG2	3:P:137:ARG:CZ	1.90	1.00
1:C:373:LYS:HE2	3:K:78:VAL:CG2	1.91	1.00
2:M:274:LEU:CD2	2:O:1:MET:CE	2.40	0.99
2:G:281:MET:SD	2:J:8:MET:HE1	2.02	0.99
1:C:375:PHE:HB2	3:K:80:PRO:HB3	1.43	0.99
2:H:275:ASP:OD1	3:K:112:HIS:CE1	2.16	0.99
1:F:291:LYS:HE2	1:F:325:MET:CE	1.93	0.99

Continued on next page...

Continued from previous page...

Atom-1	Atom-2	Interatomic distance (Å)	Clash overlap (Å)
2:O:10:MET:SD	3:P:101:ASP:CG	2.46	0.98
1:C:373:LYS:CG	3:K:78:VAL:CG2	2.40	0.98
2:L:281:MET:HE2	2:N:7:LYS:CD	1.91	0.98
2:J:6:LYS:HG3	2:J:10:MET:CE	1.92	0.98
2:H:261:TYR:HE1	3:K:128:ASP:OD1	1.43	0.98
2:M:282:THR:HG21	3:P:109:ILE:HG13	1.44	0.97
1:A:45:VAL:CG2	3:K:82:ILE:CG2	2.36	0.96
2:G:281:MET:HE1	2:J:5:LYS:HE3	1.45	0.96
2:M:282:THR:HG21	3:P:109:ILE:CG1	1.95	0.96
1:C:373:LYS:CB	3:K:78:VAL:CG2	2.42	0.96
1:C:373:LYS:HB2	3:K:78:VAL:CG2	1.95	0.96
2:G:281:MET:SD	2:J:8:MET:CE	2.54	0.96
2:H:278:LEU:CD2	3:K:109:ILE:HG12	1.97	0.95
1:C:373:LYS:HG3	3:K:78:VAL:CG2	1.97	0.94
1:B:137:GLN:CD	1:B:161:HIS:HE1	1.61	0.94
1:F:326:LYS:HE2	2:L:257:GLU:CD	1.92	0.94
1:D:373:LYS:C	3:P:80:PRO:HB3	1.92	0.94
2:M:254:ASP:OD1	3:P:137:ARG:NH2	2.01	0.93
1:A:45:VAL:HG23	3:K:82:ILE:HG23	0.96	0.93
2:M:278:LEU:HD11	3:P:109:ILE:CD1	1.97	0.93
2:H:274:LEU:HG	2:I:1:MET:SD	2.09	0.92
2:M:264:LYS:NZ	3:P:123:LEU:CD1	2.31	0.92
1:C:373:LYS:HG3	3:K:78:VAL:HG23	1.48	0.92
2:G:266:LYS:NZ	3:K:119:GLU:OE2	2.03	0.92
1:A:45:VAL:HA	3:K:82:ILE:CG2	2.00	0.92
1:B:137:GLN:OE1	1:B:161:HIS:HE1	1.51	0.92
2:H:265:LEU:HD13	3:K:124:ILE:HD13	1.52	0.92
2:M:281:MET:HE1	2:O:4:ILE:HA	1.51	0.92
3:K:86:GLU:HG2	3:K:87:ARG:N	1.84	0.91
2:M:260:LEU:HD21	3:P:127:LYS:HE2	1.51	0.91
2:O:10:MET:HE3	3:P:101:ASP:HA	1.53	0.91
2:M:278:LEU:CD2	3:P:112:HIS:CD2	2.53	0.90
1:C:373:LYS:CD	3:K:78:VAL:HG21	2.01	0.90
2:H:268:LYS:HE2	3:K:121:GLU:OE2	1.72	0.90
2:H:275:ASP:OD1	3:K:113:PHE:CE1	2.25	0.90
1:A:41:GLN:HG3	3:K:79:PRO:CB	1.97	0.90
2:O:10:MET:CE	3:P:101:ASP:HA	2.02	0.89
1:E:326:LYS:HE2	2:G:257:GLU:OE2	1.72	0.89
1:D:326:LYS:NZ	2:O:23:GLU:OE2	2.05	0.89
2:M:250:GLU:OE2	2:M:254:ASP:OD2	1.91	0.89
3:P:81:LYS:NZ	3:P:81:LYS:HA	1.87	0.89

Continued on next page...

Continued from previous page...

Atom-1	Atom-2	Interatomic distance (Å)	Clash overlap (Å)
2:M:264:LYS:NZ	3:P:123:LEU:HD22	1.88	0.89
1:C:373:LYS:HE3	3:K:78:VAL:HG21	1.50	0.88
2:M:238:ARG:NH1	2:M:241:PHE:CE2	2.41	0.88
2:M:278:LEU:HD22	3:P:112:HIS:CD2	2.09	0.88
2:G:281:MET:CE	2:J:8:MET:SD	2.62	0.88
1:C:373:LYS:CG	3:K:78:VAL:HG21	2.00	0.88
2:M:282:THR:HG22	3:P:109:ILE:HG13	1.55	0.88
1:A:41:GLN:HG3	3:K:79:PRO:HG3	1.53	0.87
2:M:282:THR:CG2	3:P:109:ILE:CD1	2.52	0.87
2:J:6:LYS:HG2	2:J:10:MET:HE1	1.54	0.87
2:L:259:GLU:CG	2:M:260:LEU:HD11	2.04	0.87
2:M:282:THR:CG2	3:P:109:ILE:CG1	2.50	0.87
1:A:41:GLN:NE2	3:K:79:PRO:CB	2.18	0.86
2:M:257:GLU:OE1	3:P:134:ARG:HD3	1.75	0.86
2:H:278:LEU:HD11	3:K:109:ILE:CG1	2.05	0.86
3:P:81:LYS:HA	3:P:81:LYS:HZ2	1.38	0.86
2:G:281:MET:HE3	2:J:8:MET:SD	2.15	0.86
2:M:264:LYS:HE2	3:P:123:LEU:CB	1.80	0.85
1:D:373:LYS:HA	3:P:80:PRO:HA	1.58	0.85
1:E:326:LYS:HB2	2:G:261:TYR:CE2	2.11	0.85
2:M:278:LEU:HD23	3:P:112:HIS:HD2	1.42	0.85
1:D:355:MET:HE1	3:P:82:ILE:HD11	1.56	0.84
2:M:265:LEU:HD21	3:P:124:ILE:HG23	1.59	0.84
1:D:355:MET:HE3	3:P:82:ILE:HD13	1.58	0.84
2:M:264:LYS:HZ2	3:P:123:LEU:HD13	1.36	0.84
1:A:41:GLN:OE1	3:K:79:PRO:HB2	1.77	0.84
2:M:268:LYS:HA	3:P:120:GLU:OE1	1.76	0.84
1:A:45:VAL:HG23	3:K:82:ILE:HG22	1.56	0.84
2:G:281:MET:CE	2:J:5:LYS:CE	2.56	0.83
2:H:274:LEU:HD23	2:J:1:MET:HE2	1.58	0.83
1:B:333:PRO:HG3	2:N:47:GLN:NE2	1.94	0.83
2:J:13:LEU:HD21	3:K:97:ARG:CZ	2.07	0.83
2:J:13:LEU:HD22	3:K:97:ARG:NH2	1.91	0.83
2:H:275:ASP:HB2	3:K:116:ARG:CD	2.08	0.82
2:M:261:TYR:HE2	2:M:265:LEU:HD11	1.44	0.82
2:M:281:MET:HE1	2:O:4:ILE:CA	2.08	0.82
2:M:254:ASP:CG	3:P:134:ARG:CD	2.52	0.82
1:A:45:VAL:CA	3:K:82:ILE:HG21	2.08	0.82
1:A:41:GLN:CG	3:K:79:PRO:CG	2.53	0.82
2:J:2:ASP:CB	3:K:108:LEU:HD11	2.10	0.82
2:M:260:LEU:HD23	3:P:127:LYS:HE2	1.61	0.82

Continued on next page...

Continued from previous page...

Atom-1	Atom-2	Interatomic distance (Å)	Clash overlap (Å)
2:H:261:TYR:O	2:H:265:LEU:HD23	1.77	0.81
1:F:306:TYR:CE1	4:F:401:ADP:C2	2.67	0.81
2:H:274:LEU:CD2	2:J:1:MET:CE	2.50	0.81
2:M:260:LEU:CD2	3:P:127:LYS:HE3	1.91	0.81
2:J:13:LEU:HD21	3:K:97:ARG:HH22	1.44	0.81
2:H:275:ASP:HB2	3:K:116:ARG:HD3	1.62	0.81
1:B:137:GLN:HG3	1:B:161:HIS:NE2	1.95	0.81
2:H:278:LEU:HD11	3:K:109:ILE:HG13	1.63	0.80
1:F:306:TYR:HE1	4:F:401:ADP:C2	2.00	0.80
2:M:261:TYR:CE2	2:M:265:LEU:CD1	2.61	0.80
2:J:7:LYS:HD3	3:K:105:LEU:CD2	2.12	0.79
2:M:268:LYS:CA	3:P:120:GLU:OE1	2.28	0.79
2:M:274:LEU:HD23	2:O:1:MET:CE	2.07	0.79
1:F:306:TYR:CE1	4:F:401:ADP:H2	1.99	0.79
2:M:282:THR:HG21	3:P:109:ILE:CD1	2.10	0.79
1:B:237:GLU:HA	1:B:250:ILE:O	1.83	0.79
1:C:375:PHE:HE1	3:K:80:PRO:HD3	1.39	0.79
2:J:2:ASP:HB2	3:K:108:LEU:HD11	1.64	0.79
1:B:109:PRO:CD	1:B:137:GLN:HE21	1.93	0.78
2:M:261:TYR:HD1	3:P:127:LYS:HB3	0.68	0.78
2:H:275:ASP:CB	3:K:116:ARG:NE	2.47	0.78
1:C:149:THR:HG22	1:C:167:GLU:H	1.49	0.77
1:D:146:GLY:O	3:P:90:PHE:HA	1.83	0.77
2:M:278:LEU:HD21	3:P:109:ILE:CD1	2.14	0.77
1:E:326:LYS:CG	2:G:261:TYR:CE2	2.58	0.77
2:H:278:LEU:HD23	3:K:112:HIS:ND1	1.99	0.77
2:J:10:MET:CE	3:K:101:ASP:HA	2.15	0.77
2:H:278:LEU:CG	3:K:109:ILE:HG12	2.15	0.77
2:L:261:TYR:CE2	2:L:265:LEU:HD12	2.18	0.77
2:G:272:GLU:OE1	2:G:272:GLU:HA	1.84	0.76
2:H:278:LEU:CG	3:K:109:ILE:CG1	2.62	0.76
3:P:96:LYS:HD2	3:P:96:LYS:C	2.10	0.76
1:D:354:GLN:HE21	3:P:83:PRO:HG2	1.51	0.76
1:D:241:GLU:HG2	1:D:247:VAL:HG22	1.68	0.76
2:M:268:LYS:C	2:M:268:LYS:HD2	2.10	0.75
1:F:241:GLU:HG3	1:F:247:VAL:HG12	0.85	0.75
2:G:266:LYS:NZ	3:K:119:GLU:CD	2.44	0.75
1:A:41:GLN:HG3	3:K:79:PRO:HG2	1.64	0.75
1:E:237:GLU:HA	1:E:250:ILE:O	1.87	0.75
3:P:118:LYS:HD2	3:P:118:LYS:C	2.11	0.75
3:P:96:LYS:O	3:P:96:LYS:CD	2.32	0.75

Continued on next page...

Continued from previous page...

Atom-1	Atom-2	Interatomic distance (Å)	Clash overlap (Å)
2:H:280:ASP:CG	2:I:5:LYS:NZ	2.45	0.74
2:M:264:LYS:HE2	3:P:123:LEU:CG	1.85	0.74
2:J:7:LYS:HD3	3:K:105:LEU:HD21	1.68	0.74
2:M:279:ASN:ND2	3:P:113:PHE:CE1	2.55	0.74
1:C:334:GLU:OE2	1:C:341:ILE:CD1	2.36	0.74
1:C:334:GLU:OE2	1:C:341:ILE:HD12	1.87	0.74
1:B:109:PRO:HD2	1:B:137:GLN:NE2	1.98	0.73
1:C:306:TYR:CE1	4:C:401:ADP:H2	2.06	0.73
1:F:326:LYS:CE	2:L:257:GLU:OE2	2.31	0.73
2:J:3:ALA:N	3:K:108:LEU:HD12	2.02	0.73
2:G:281:MET:HE1	2:J:5:LYS:CE	2.17	0.73
2:M:261:TYR:OH	3:P:128:ASP:OD2	2.05	0.73
1:B:137:GLN:CG	1:B:161:HIS:CE1	2.70	0.73
2:H:268:LYS:HD3	3:K:124:ILE:HD12	1.71	0.73
1:C:375:PHE:CD1	3:K:80:PRO:HG3	2.23	0.73
1:C:375:PHE:HE1	3:K:80:PRO:CD	1.89	0.73
1:F:326:LYS:NZ	2:L:257:GLU:OE1	2.22	0.73
2:M:261:TYR:HD1	3:P:127:LYS:CG	2.00	0.73
2:O:6:LYS:HE3	3:P:104:GLU:HG2	1.70	0.72
1:B:108:ALA:CB	1:B:137:GLN:NE2	2.52	0.72
1:D:354:GLN:HE22	3:P:83:PRO:HB2	1.55	0.72
2:H:278:LEU:CD1	3:K:109:ILE:HG13	2.19	0.72
2:H:268:LYS:HE3	3:K:121:GLU:HG3	1.69	0.72
2:L:281:MET:HE2	2:N:7:LYS:CG	2.19	0.72
1:C:373:LYS:CB	3:K:78:VAL:HG22	2.12	0.72
3:K:99:GLU:HG3	3:K:100:LYS:N	2.05	0.72
1:B:328:LYS:HE3	1:B:330:ILE:HD11	1.71	0.72
1:E:326:LYS:CB	2:G:261:TYR:CE2	2.72	0.72
2:H:278:LEU:CD1	3:K:109:ILE:CG1	2.68	0.72
1:A:45:VAL:CB	3:K:82:ILE:HG23	2.20	0.71
3:P:119:GLU:CD	3:P:123:LEU:HD11	2.15	0.71
1:F:213:LYS:NZ	4:F:401:ADP:O2'	2.22	0.71
3:K:109:ILE:O	3:K:109:ILE:HD13	1.90	0.71
3:K:132:LYS:HZ3	3:K:133:ARG:HB2	1.55	0.71
2:L:261:TYR:HE2	2:L:265:LEU:HD11	1.49	0.71
1:D:373:LYS:O	3:P:80:PRO:HB2	1.86	0.71
2:M:274:LEU:CG	2:O:1:MET:HG2	2.19	0.71
1:B:333:PRO:HG3	2:N:47:GLN:HE22	1.54	0.71
1:E:326:LYS:HG3	2:G:257:GLU:OE2	1.91	0.71
3:P:119:GLU:OE2	3:P:123:LEU:HD11	1.90	0.71
1:C:306:TYR:CE1	4:C:401:ADP:C2	2.79	0.71

Continued on next page...

Continued from previous page...

Atom-1	Atom-2	Interatomic distance (Å)	Clash overlap (Å)
2:M:268:LYS:HD2	2:M:268:LYS:O	1.90	0.71
2:M:254:ASP:CG	3:P:137:ARG:HH21	1.99	0.70
2:H:278:LEU:HG	3:K:109:ILE:HD11	1.73	0.70
2:L:275:ASP:O	2:L:279:ASN:ND2	2.22	0.70
2:N:35:ARG:NH2	2:O:40:GLU:OE1	2.24	0.70
1:C:341:ILE:HG21	3:K:96:LYS:HZ2	1.54	0.70
1:C:375:PHE:CE1	3:K:80:PRO:HD2	2.26	0.70
2:M:260:LEU:HD21	3:P:127:LYS:CE	2.10	0.70
2:J:10:MET:HE3	3:K:101:ASP:HA	1.73	0.69
2:H:280:ASP:OD1	2:I:5:LYS:NZ	2.23	0.69
1:B:137:GLN:CG	1:B:161:HIS:NE2	2.55	0.69
1:C:341:ILE:HG21	3:K:96:LYS:NZ	2.08	0.69
2:H:278:LEU:HD11	3:K:109:ILE:HG12	1.75	0.69
2:H:278:LEU:HG	3:K:109:ILE:CG1	2.22	0.69
1:C:306:TYR:CD1	4:C:401:ADP:H2	2.11	0.68
2:M:278:LEU:HD21	3:P:109:ILE:HD13	1.74	0.68
1:D:375:PHE:HB2	3:P:80:PRO:HG3	1.76	0.68
2:J:3:ALA:CA	3:K:108:LEU:HD12	2.23	0.68
1:D:373:LYS:HA	3:P:80:PRO:CA	2.23	0.68
2:H:275:ASP:HB2	3:K:116:ARG:NE	2.08	0.68
1:C:355:MET:HE1	3:K:83:PRO:HD3	1.73	0.68
2:M:265:LEU:HD23	3:P:124:ILE:CD1	2.23	0.68
1:C:355:MET:CE	3:K:83:PRO:HD3	2.23	0.68
1:D:375:PHE:CB	3:P:80:PRO:HG3	2.23	0.68
2:M:261:TYR:CE1	3:P:127:LYS:CB	2.50	0.68
1:D:149:THR:HG22	1:D:167:GLU:H	1.58	0.68
1:F:306:TYR:CD1	4:F:401:ADP:H2	2.12	0.68
2:I:21:ARG:CD	2:J:26:GLU:OE2	2.40	0.68
1:D:334:GLU:O	1:D:334:GLU:HG2	1.93	0.68
3:K:129:ARG:O	3:K:132:LYS:NZ	2.27	0.68
2:I:35:ARG:NH2	2:J:40:GLU:OE1	2.27	0.67
1:F:326:LYS:CE	2:L:257:GLU:CD	2.67	0.67
2:M:260:LEU:HD23	2:M:260:LEU:C	2.20	0.67
2:L:261:TYR:HE2	2:L:265:LEU:CD1	2.05	0.67
2:M:250:GLU:CG	3:P:137:ARG:CZ	2.70	0.67
2:J:13:LEU:CD2	3:K:97:ARG:HH22	2.00	0.67
2:H:275:ASP:O	3:K:113:PHE:HE1	1.77	0.67
1:C:305:MET:HA	1:C:335:ARG:HH21	1.59	0.67
1:E:326:LYS:CB	2:G:261:TYR:HE2	2.08	0.67
2:G:281:MET:CG	2:J:8:MET:SD	2.82	0.67
2:M:254:ASP:CG	3:P:134:ARG:CG	2.68	0.67

Continued on next page...

Continued from previous page...

Atom-1	Atom-2	Interatomic distance (Å)	Clash overlap (Å)
2:M:261:TYR:HE1	3:P:127:LYS:HB2	1.55	0.67
2:M:272:GLU:OE2	3:P:116:ARG:NH1	2.25	0.66
1:C:317:ILE:HG22	1:C:327:ILE:HD13	1.76	0.66
2:H:257:GLU:OE2	3:K:134:ARG:HG2	1.95	0.66
1:F:305:MET:HA	1:F:335:ARG:HH21	1.61	0.66
1:A:62:ARG:HH22	1:A:208:ILE:HD11	1.61	0.66
1:A:43:VAL:O	3:K:82:ILE:HD11	1.95	0.66
2:H:281:MET:CE	2:I:4:ILE:HG13	2.25	0.66
2:H:271:SER:OG	3:K:116:ARG:HD2	1.96	0.65
1:D:18:LYS:NZ	4:D:401:ADP:O2B	2.29	0.65
2:N:36:SER:OG	2:O:36:SER:OG	2.14	0.65
2:G:281:MET:HG3	2:J:8:MET:SD	2.37	0.65
2:H:281:MET:HE2	2:I:4:ILE:HG13	1.77	0.65
2:M:265:LEU:HD23	3:P:124:ILE:HD13	1.78	0.65
1:A:39:ARG:HD2	1:A:66:THR:HG22	1.79	0.65
1:A:111:ASN:OD1	1:A:177:ARG:NH1	2.28	0.65
1:B:108:ALA:HB1	1:B:137:GLN:NE2	2.12	0.65
1:B:137:GLN:NE2	1:B:161:HIS:ND1	2.44	0.65
2:G:266:LYS:HZ1	3:K:119:GLU:CD	2.02	0.65
2:M:282:THR:HG21	3:P:109:ILE:HD12	1.77	0.65
2:H:268:LYS:CD	3:K:124:ILE:HD12	2.27	0.64
2:M:278:LEU:CG	3:P:109:ILE:HD12	2.26	0.64
2:H:282:THR:HG22	3:K:109:ILE:HG21	1.78	0.64
2:M:278:LEU:CD1	3:P:109:ILE:CD1	2.76	0.64
2:M:281:MET:HE2	2:O:4:ILE:HA	1.77	0.64
1:C:334:GLU:HG3	1:C:334:GLU:O	1.96	0.64
2:G:275:ASP:O	2:G:279:ASN:ND2	2.21	0.64
1:D:375:PHE:CG	3:P:80:PRO:HG3	2.33	0.63
1:C:375:PHE:HD1	3:K:80:PRO:N	1.96	0.63
3:K:86:GLU:HG2	3:K:87:ARG:H	1.63	0.63
1:C:17:VAL:HG23	1:C:33:SER:HB2	1.78	0.63
1:D:17:VAL:HG23	1:D:33:SER:HB2	1.79	0.62
2:H:278:LEU:CD1	3:K:109:ILE:HG12	2.29	0.62
2:L:261:TYR:CZ	2:L:265:LEU:CD1	2.63	0.62
2:M:278:LEU:HD21	3:P:109:ILE:HD12	1.81	0.62
2:J:2:ASP:HB3	3:K:108:LEU:HD11	1.81	0.62
2:M:267:TYR:CD2	3:P:120:GLU:OE2	2.52	0.62
1:A:17:VAL:HG23	1:A:33:SER:HB2	1.80	0.62
1:C:373:LYS:HE3	3:K:78:VAL:CG2	2.17	0.62
1:C:373:LYS:CG	3:K:78:VAL:HG23	2.18	0.62
2:M:264:LYS:NZ	3:P:123:LEU:CD2	2.56	0.62

Continued on next page...

Continued from previous page...

Atom-1	Atom-2	Interatomic distance (Å)	Clash overlap (Å)
2:M:264:LYS:HZ1	3:P:123:LEU:HD22	1.65	0.61
2:J:3:ALA:HB2	3:K:108:LEU:HD12	1.80	0.61
3:P:90:PHE:O	3:P:90:PHE:CD1	2.53	0.61
1:B:18:LYS:NZ	4:B:401:ADP:O2B	2.34	0.61
1:D:42:GLY:HA2	1:F:169:TYR:HA	1.82	0.61
1:F:306:TYR:CD1	4:F:401:ADP:C2	2.88	0.61
2:H:274:LEU:CG	2:I:1:MET:SD	2.87	0.61
2:I:26:GLU:OE2	2:J:21:ARG:NH2	2.33	0.61
3:P:118:LYS:HD2	3:P:118:LYS:O	2.00	0.61
1:B:17:VAL:HG23	1:B:33:SER:HB3	1.83	0.61
2:J:10:MET:HE2	3:K:101:ASP:HA	1.83	0.61
2:M:278:LEU:HD23	3:P:112:HIS:CD2	2.28	0.61
2:I:24:GLN:OE1	2:J:29:LYS:NZ	2.34	0.61
2:M:265:LEU:HD23	3:P:124:ILE:HG12	1.82	0.60
2:H:268:LYS:CE	3:K:121:GLU:HG3	2.30	0.60
2:M:238:ARG:NH1	2:M:241:PHE:CZ	2.70	0.60
1:D:354:GLN:NE2	3:P:83:PRO:CB	2.63	0.60
2:M:281:MET:HE1	2:O:4:ILE:CB	2.31	0.60
1:D:21:PHE:HZ	1:D:96:VAL:HG11	1.66	0.60
2:O:13:LEU:CD2	3:P:97:ARG:NH2	2.51	0.60
1:A:18:LYS:HB3	1:A:30:VAL:HG22	1.83	0.60
1:D:355:MET:SD	3:P:82:ILE:HD12	2.42	0.60
1:D:373:LYS:CA	3:P:80:PRO:HA	2.28	0.60
3:P:137:ARG:C	3:P:137:ARG:HD2	2.26	0.60
1:B:220:ALA:HB1	1:B:226:GLU:HG3	1.84	0.60
1:A:45:VAL:CA	3:K:82:ILE:CG2	2.76	0.60
1:D:354:GLN:CD	3:P:83:PRO:HG3	2.27	0.60
1:D:354:GLN:CD	3:P:83:PRO:CG	2.75	0.60
1:F:326:LYS:CE	2:L:257:GLU:OE1	2.49	0.60
2:H:278:LEU:HG	3:K:109:ILE:CD1	2.31	0.60
1:E:276:GLU:OE1	1:E:280:ASN:ND2	2.35	0.60
2:M:230:ASP:OD2	2:M:231:LYS:NZ	2.31	0.60
1:B:156:GLY:O	1:B:303:THR:OG1	2.18	0.59
3:K:109:ILE:HD13	3:K:109:ILE:C	2.26	0.59
2:H:261:TYR:CE1	2:H:265:LEU:HD21	2.38	0.59
2:H:265:LEU:CD1	3:K:124:ILE:HD13	2.30	0.59
2:M:268:LYS:CG	3:P:120:GLU:HB3	2.33	0.59
2:M:281:MET:HE2	2:O:7:LYS:HB3	1.84	0.59
2:M:238:ARG:NH1	2:M:241:PHE:HE2	1.95	0.59
1:A:12:ASN:HD21	1:A:86:TRP:HZ2	1.48	0.59
2:G:281:MET:HE2	2:J:5:LYS:CE	2.23	0.59

Continued on next page...

Continued from previous page...

Atom-1	Atom-2	Interatomic distance (Å)	Clash overlap (Å)
2:H:279:ASN:HB2	3:K:113:PHE:CE1	2.38	0.59
1:F:17:VAL:HG23	1:F:33:SER:HB3	1.84	0.59
2:M:254:ASP:CA	3:P:134:ARG:HD2	2.32	0.59
1:E:11:ASP:OD1	1:E:106:THR:OG1	2.19	0.59
2:H:275:ASP:CB	3:K:112:HIS:HE1	2.15	0.58
2:M:261:TYR:CG	3:P:127:LYS:HB3	2.24	0.58
1:C:110:LEU:O	1:C:177:ARG:NH1	2.36	0.58
1:F:300:SER:O	1:F:304:THR:OG1	2.20	0.58
2:L:281:MET:SD	2:O:8:MET:CE	2.92	0.58
2:M:264:LYS:CD	3:P:123:LEU:CB	2.55	0.58
2:M:264:LYS:HZ1	3:P:123:LEU:CD2	2.15	0.58
2:M:282:THR:CG2	3:P:109:ILE:HD12	2.30	0.58
1:E:259:GLU:OE2	1:E:312:ARG:NH2	2.37	0.58
2:G:249:LEU:HD21	3:K:137:ARG:HH22	1.68	0.58
2:H:278:LEU:HD23	3:K:112:HIS:CE1	2.38	0.58
1:D:145:SER:O	3:P:93:ILE:HG13	2.04	0.58
2:G:234:GLU:HA	2:G:234:GLU:OE1	2.03	0.58
2:M:265:LEU:HD23	3:P:124:ILE:CG1	2.32	0.58
2:O:10:MET:HE1	3:P:101:ASP:HA	1.82	0.58
1:E:326:LYS:CE	2:G:257:GLU:OE2	2.48	0.58
1:C:42:GLY:HA2	1:E:169:TYR:HA	1.85	0.57
1:F:35:VAL:HG21	1:F:81:ASP:HB3	1.85	0.57
2:O:6:LYS:NZ	3:P:104:GLU:OE2	2.21	0.57
1:E:18:LYS:HB3	1:E:30:VAL:HG22	1.85	0.57
1:E:88:HIS:HA	1:E:92:ASN:HD22	1.68	0.57
2:M:254:ASP:CG	3:P:134:ARG:HG3	2.29	0.57
1:B:42:GLY:HA2	1:D:169:TYR:HA	1.85	0.57
3:K:99:GLU:CG	3:K:100:LYS:N	2.67	0.57
2:M:278:LEU:HG	3:P:109:ILE:HD12	1.86	0.57
1:F:306:TYR:HE1	4:F:401:ADP:N3	2.03	0.57
2:H:279:ASN:HB2	3:K:113:PHE:CZ	2.40	0.57
2:M:264:LYS:HZ1	3:P:123:LEU:CD1	2.17	0.57
1:C:306:TYR:CD1	4:C:401:ADP:C2	2.92	0.57
1:C:375:PHE:HE1	3:K:80:PRO:HD2	1.66	0.57
2:H:275:ASP:CB	3:K:112:HIS:CE1	2.87	0.57
3:P:87:ARG:HB3	3:P:88:VAL:HG22	1.87	0.57
1:C:306:TYR:HE1	4:C:401:ADP:C2	2.23	0.57
2:I:32:ALA:O	2:I:36:SER:OG	2.23	0.57
1:A:220:ALA:HB1	1:A:226:GLU:HG3	1.86	0.57
1:A:45:VAL:CB	3:K:82:ILE:CG2	2.82	0.57
1:C:155:SER:O	1:C:303:THR:OG1	2.23	0.57

Continued on next page...

Continued from previous page...

Atom-1	Atom-2	Interatomic distance (Å)	Clash overlap (Å)
2:M:261:TYR:OH	3:P:128:ASP:CG	2.48	0.57
2:M:278:LEU:CD2	3:P:109:ILE:HD12	2.35	0.57
1:A:62:ARG:HG2	1:A:67:LEU:HD11	1.87	0.57
2:H:275:ASP:CG	3:K:113:PHE:CD1	2.83	0.56
2:J:13:LEU:HD22	3:K:97:ARG:HH21	1.68	0.56
1:C:375:PHE:CD1	3:K:80:PRO:CB	2.88	0.56
1:F:220:ALA:HB1	1:F:226:GLU:HG3	1.86	0.56
2:L:279:ASN:O	2:L:282:THR:OG1	2.14	0.56
1:D:146:GLY:CA	3:P:90:PHE:HA	2.35	0.56
1:F:107:GLU:OE2	1:F:115:ASN:ND2	2.38	0.56
1:C:375:PHE:HD1	3:K:80:PRO:CG	1.98	0.56
1:B:80:ASP:N	1:B:80:ASP:OD1	2.37	0.56
2:L:281:MET:HE2	2:N:7:LYS:HB3	1.88	0.56
2:J:34:ASP:HA	2:J:37:LYS:HE2	1.88	0.56
3:K:132:LYS:NZ	3:K:133:ARG:HB2	2.20	0.56
2:G:270:ILE:HG12	2:H:267:TYR:HE1	1.71	0.56
1:C:373:LYS:HE2	3:K:78:VAL:CB	2.35	0.55
1:B:108:ALA:HA	1:B:137:GLN:NE2	2.22	0.55
1:E:156:GLY:O	1:E:303:THR:OG1	2.21	0.55
2:M:267:TYR:HD2	3:P:120:GLU:OE2	1.89	0.55
1:B:225:ASN:N	1:B:225:ASN:OD1	2.38	0.55
1:C:375:PHE:CB	3:K:80:PRO:HB3	2.26	0.55
2:H:282:THR:CG2	3:K:109:ILE:HG21	2.37	0.55
1:A:325:MET:SD	1:A:325:MET:N	2.80	0.55
3:K:87:ARG:HB3	3:K:88:VAL:HB	1.88	0.55
2:J:3:ALA:CB	3:K:108:LEU:HD12	2.37	0.55
3:K:129:ARG:O	3:K:132:LYS:HG3	2.07	0.55
2:M:238:ARG:CZ	2:M:241:PHE:HE2	2.20	0.55
1:D:155:SER:HB3	1:D:304:THR:HG23	1.89	0.54
1:E:201:VAL:N	1:E:205:GLU:OE1	2.40	0.54
2:H:275:ASP:OD1	3:K:113:PHE:HD1	1.84	0.54
2:I:21:ARG:HE	2:J:22:ALA:HB1	1.73	0.54
1:B:50:LYS:HB2	1:B:53:TYR:HE2	1.72	0.54
1:D:220:ALA:HB1	1:D:226:GLU:HG3	1.89	0.54
1:C:375:PHE:HD1	3:K:80:PRO:CB	2.21	0.54
1:D:252:ASN:OD1	1:D:256:ARG:NH1	2.41	0.54
1:F:44:MET:HB3	1:F:47:MET:HG3	1.90	0.54
1:F:210:ARG:NH1	1:F:214:GLU:OE2	2.41	0.54
1:C:140:LEU:HD11	1:C:346:LEU:HD22	1.90	0.54
1:A:45:VAL:HB	3:K:82:ILE:HD12	1.89	0.54
1:E:369:ILE:HD12	1:E:372:ARG:HG3	1.88	0.54

Continued on next page...

Continued from previous page...

Atom-1	Atom-2	Interatomic distance (Å)	Clash overlap (Å)
1:E:47:MET:HB3	1:E:49:GLN:HG3	1.91	0.53
2:G:275:ASP:OD1	2:G:279:ASN:ND2	2.40	0.53
1:D:300:SER:O	1:D:304:THR:OG1	2.23	0.53
3:K:144:ARG:HG2	3:K:147:ARG:CZ	2.38	0.53
2:M:282:THR:HG22	3:P:109:ILE:CG1	2.26	0.53
2:H:275:ASP:CG	3:K:113:PHE:CE1	2.86	0.53
1:B:27:PRO:HG3	1:B:340:TRP:CG	2.43	0.53
2:I:54:GLU:HA	2:I:57:LEU:HD23	1.90	0.53
1:A:358:SER:HB3	1:A:361:GLU:HG3	1.90	0.53
2:M:267:TYR:HD2	3:P:120:GLU:CD	2.17	0.53
1:E:186:THR:HG23	1:E:213:LYS:HZ3	1.74	0.53
1:A:219:VAL:HG22	1:A:258:PRO:HB2	1.91	0.53
2:I:22:ALA:HB2	2:J:22:ALA:HA	1.90	0.53
1:D:105:LEU:HD21	1:D:123:MET:HE2	1.91	0.52
2:G:260:LEU:HA	2:H:260:LEU:HD23	1.91	0.52
1:C:373:LYS:CB	3:K:78:VAL:HG23	2.37	0.52
2:H:257:GLU:HG3	2:H:258:ASP:N	2.25	0.52
2:H:257:GLU:OE1	3:K:130:ILE:HG22	2.09	0.52
2:I:64:LEU:HD12	2:J:60:TYR:CD1	2.44	0.52
3:K:151:ARG:O	3:K:154:ARG:NE	2.26	0.52
2:J:6:LYS:NZ	3:K:104:GLU:OE2	2.33	0.52
2:M:250:GLU:HG2	3:P:137:ARG:NH1	2.25	0.52
2:O:13:LEU:HD23	3:P:97:ARG:CZ	2.37	0.52
1:B:196:ARG:NH1	1:B:253:GLU:OE1	2.43	0.52
1:C:216:LEU:HG	1:C:250:ILE:HD11	1.92	0.52
1:D:146:GLY:HA3	3:P:93:ILE:CG1	2.40	0.52
1:D:11:ASP:OD1	1:D:106:THR:OG1	2.22	0.51
3:K:144:ARG:HG2	3:K:147:ARG:NH2	2.25	0.51
1:B:110:LEU:O	1:B:177:ARG:NH1	2.43	0.51
1:B:147:ARG:HH12	1:B:330:ILE:HG21	1.74	0.51
1:D:354:GLN:NE2	3:P:83:PRO:HB2	2.19	0.51
1:C:305:MET:SD	1:C:335:ARG:NH2	2.83	0.51
2:L:281:MET:HE2	2:N:7:LYS:CB	2.40	0.51
2:M:265:LEU:CD2	3:P:124:ILE:HG23	2.36	0.51
2:H:264:LYS:HG2	3:K:124:ILE:HG12	1.92	0.51
2:H:271:SER:OG	3:K:120:GLU:OE2	2.19	0.51
2:H:278:LEU:HD21	3:K:109:ILE:CG1	2.21	0.51
3:K:86:GLU:CG	3:K:87:ARG:N	2.68	0.51
1:F:241:GLU:CG	1:F:247:VAL:CG1	2.62	0.51
2:M:250:GLU:HG2	3:P:137:ARG:NH2	2.22	0.51
2:L:281:MET:SD	2:O:8:MET:HE1	2.51	0.51

Continued on next page...

Continued from previous page...

Atom-1	Atom-2	Interatomic distance (Å)	Clash overlap (Å)
1:D:151:ILE:HD11	1:D:162:ASN:HD21	1.76	0.51
2:H:278:LEU:CD2	3:K:112:HIS:ND1	2.73	0.51
1:C:71:ILE:O	1:C:183:ARG:NH2	2.44	0.50
1:D:146:GLY:O	3:P:90:PHE:CG	2.58	0.50
1:B:105:LEU:HD21	1:B:123:MET:HE2	1.94	0.50
1:C:355:MET:CE	3:K:83:PRO:CD	2.90	0.50
1:F:331:ALA:HB1	1:F:335:ARG:HH11	1.76	0.50
1:D:262:PHE:HD1	1:D:275:HIS:HB3	1.75	0.50
2:H:282:THR:HG21	3:K:109:ILE:HD12	1.93	0.50
1:A:107:GLU:OE2	1:A:111:ASN:ND2	2.43	0.50
3:P:119:GLU:HG3	3:P:123:LEU:HD12	1.93	0.50
1:C:334:GLU:OE2	1:C:341:ILE:HD13	2.12	0.50
3:P:119:GLU:O	3:P:123:LEU:HG	2.11	0.50
2:H:232:LEU:HD13	2:H:232:LEU:H	1.76	0.50
3:K:120:GLU:HB2	3:K:121:GLU:OE2	2.12	0.50
1:E:100:GLU:O	1:E:101:HIS:ND1	2.45	0.50
2:H:275:ASP:CG	3:K:116:ARG:HE	2.20	0.49
2:M:272:GLU:OE2	3:P:116:ARG:HD2	2.12	0.49
1:B:62:ARG:NE	1:D:288:ASP:OD2	2.41	0.49
1:A:171:LEU:HD23	1:A:173:HIS:HE1	1.77	0.49
1:B:109:PRO:HD3	1:B:137:GLN:HG2	1.94	0.49
2:M:258:ASP:OD2	3:P:134:ARG:NH2	2.46	0.49
1:C:18:LYS:NZ	4:C:401:ADP:O2B	2.44	0.49
1:D:286:ASP:OD1	1:D:287:ILE:N	2.44	0.49
2:L:242:ALA:O	2:L:245:SER:OG	2.26	0.49
1:A:35:VAL:HG13	1:A:54:VAL:HG12	1.94	0.49
1:E:317:ILE:HG23	1:E:327:ILE:HG21	1.94	0.49
2:J:3:ALA:N	3:K:108:LEU:CD1	2.73	0.49
2:J:7:LYS:HD3	3:K:105:LEU:HD22	1.95	0.49
2:M:268:LYS:HG2	3:P:120:GLU:HB3	1.94	0.49
2:N:66:ASP:O	2:N:70:LYS:HG3	2.11	0.49
2:I:60:TYR:HD2	2:J:61:SER:HA	1.78	0.49
3:K:131:GLU:O	3:K:134:ARG:NE	2.45	0.49
2:N:46:LEU:HD23	2:O:46:LEU:HG	1.95	0.49
3:P:80:PRO:O	3:P:81:LYS:NZ	2.29	0.49
1:A:41:GLN:CG	3:K:79:PRO:HG3	2.33	0.49
2:M:268:LYS:NZ	3:P:124:ILE:HD12	2.28	0.49
1:F:113:LYS:HB3	1:F:371:HIS:NE2	2.28	0.48
2:M:278:LEU:CG	3:P:109:ILE:CD1	2.91	0.48
1:C:113:LYS:HB3	1:C:371:HIS:NE2	2.28	0.48
2:O:58:ASP:O	2:O:61:SER:OG	2.27	0.48

Continued on next page...

Continued from previous page...

Atom-1	Atom-2	Interatomic distance (Å)	Clash overlap (Å)
1:B:35:VAL:HG21	1:B:81:ASP:HB3	1.95	0.48
1:F:237:GLU:HA	1:F:250:ILE:O	2.13	0.48
2:G:268:LYS:O	2:G:272:GLU:HG2	2.13	0.48
2:H:275:ASP:HA	3:K:112:HIS:CE1	2.48	0.48
1:D:156:GLY:O	1:D:303:THR:OG1	2.27	0.48
2:M:261:TYR:HE1	3:P:124:ILE:O	1.97	0.48
2:M:267:TYR:CD2	3:P:120:GLU:CD	2.91	0.48
3:K:117:LYS:HA	3:K:121:GLU:OE1	2.14	0.48
2:N:1:MET:HE2	2:N:1:MET:HB3	1.80	0.48
1:C:355:MET:O	1:C:355:MET:HG3	2.13	0.48
2:H:275:ASP:CB	3:K:116:ARG:HE	2.22	0.48
2:L:281:MET:HB2	2:O:8:MET:HE1	1.94	0.48
1:E:304:THR:O	1:E:335:ARG:NH1	2.46	0.48
2:M:274:LEU:HD21	2:O:1:MET:CG	2.16	0.48
1:D:274:ILE:HA	1:D:277:THR:HG22	1.96	0.47
1:C:151:ILE:HD11	1:C:162:ASN:HD21	1.78	0.47
1:D:146:GLY:C	3:P:90:PHE:HA	2.37	0.47
1:F:201:VAL:N	1:F:205:GLU:OE1	2.45	0.47
2:I:51:LYS:HE3	2:I:51:LYS:HB3	1.77	0.47
2:H:272:GLU:HA	3:K:116:ARG:NH1	2.29	0.47
1:E:155:SER:HB3	1:E:304:THR:HG23	1.95	0.47
2:O:23:GLU:OE1	2:O:24:GLN:N	2.48	0.47
1:D:157:ASP:HB2	4:D:401:ADP:H4'	1.96	0.47
1:E:24:ASP:OD1	1:E:24:ASP:N	2.47	0.47
2:H:275:ASP:HB3	3:K:116:ARG:NE	2.29	0.47
1:A:351:THR:O	1:A:354:GLN:NE2	2.48	0.47
1:D:14:SER:O	4:D:401:ADP:O3B	2.33	0.47
2:H:275:ASP:HA	3:K:112:HIS:HE1	1.80	0.47
2:M:242:ALA:O	2:M:245:SER:OG	2.26	0.47
2:M:268:LYS:HB3	3:P:124:ILE:HD11	1.97	0.47
2:M:268:LYS:N	3:P:120:GLU:OE1	2.47	0.47
2:L:230:ASP:OD1	2:L:231:LYS:N	2.47	0.47
1:A:42:GLY:HA2	1:C:169:TYR:HA	1.97	0.47
1:E:162:ASN:ND2	1:E:278:THR:OG1	2.48	0.47
1:E:227:MET:HG2	1:E:255:PHE:HE1	1.80	0.47
1:E:326:LYS:HD2	1:E:326:LYS:C	2.39	0.47
1:A:9:VAL:HG21	1:A:344:SER:HA	1.97	0.46
2:J:35:ARG:HE	2:J:39:LEU:HD11	1.79	0.46
1:B:108:ALA:HB1	1:B:137:GLN:HE22	1.78	0.46
1:D:113:LYS:HD2	1:D:371:HIS:CD2	2.50	0.46
2:M:278:LEU:CD2	3:P:109:ILE:CD1	2.88	0.46

Continued on next page...

Continued from previous page...

Atom-1	Atom-2	Interatomic distance (Å)	Clash overlap (Å)
1:A:149:THR:HG22	1:A:167:GLU:H	1.78	0.46
1:B:237:GLU:HG2	1:B:251:GLY:HA2	1.96	0.46
2:I:5:LYS:O	2:I:9:GLN:HG2	2.15	0.46
2:I:35:ARG:HH12	2:J:36:SER:HB3	1.80	0.46
2:I:36:SER:OG	2:J:36:SER:OG	2.17	0.46
1:E:326:LYS:CG	2:G:257:GLU:OE2	2.61	0.46
2:N:12:LYS:O	2:N:16:GLU:HG2	2.15	0.46
1:B:108:ALA:CA	1:B:137:GLN:NE2	2.78	0.46
1:F:156:GLY:O	1:F:303:THR:OG1	2.30	0.46
2:M:254:ASP:OD2	3:P:134:ARG:CG	2.63	0.46
1:D:375:PHE:HB2	3:P:80:PRO:CG	2.44	0.46
2:M:281:MET:HE1	2:O:4:ILE:HG13	1.98	0.46
1:D:146:GLY:HA3	3:P:93:ILE:HG12	1.97	0.46
1:E:113:LYS:HB3	1:E:371:HIS:CE1	2.51	0.46
1:E:113:LYS:HB3	1:E:371:HIS:NE2	2.31	0.46
1:F:219:VAL:HG22	1:F:258:PRO:HB2	1.98	0.46
2:L:281:MET:CE	2:N:7:LYS:CD	2.64	0.46
2:M:265:LEU:CD2	3:P:124:ILE:HD13	2.46	0.46
1:C:332:PRO:O	1:C:335:ARG:HG3	2.15	0.46
2:J:35:ARG:NE	2:J:39:LEU:HD11	2.31	0.46
3:K:127:LYS:HA	3:K:127:LYS:HD3	1.67	0.46
2:M:282:THR:HG21	3:P:109:ILE:CG2	2.45	0.46
1:C:107:GLU:OE2	1:C:115:ASN:ND2	2.49	0.46
1:D:12:ASN:OD1	1:D:13:GLY:N	2.48	0.46
1:D:351:THR:HG21	3:P:85:GLY:HA3	1.98	0.46
3:P:126:LEU:HD23	3:P:126:LEU:HA	1.79	0.46
2:N:14:ASP:HA	2:N:17:ASN:HD22	1.79	0.46
2:H:279:ASN:O	2:H:282:THR:OG1	2.34	0.45
1:D:159:VAL:HG21	1:D:177:ARG:NH1	2.31	0.45
1:D:216:LEU:HD23	1:D:250:ILE:HD12	1.97	0.45
2:H:257:GLU:CD	3:K:134:ARG:HG2	2.41	0.45
2:H:265:LEU:HD13	2:H:265:LEU:HA	1.82	0.45
1:B:193:LEU:HD23	1:B:193:LEU:HA	1.85	0.45
1:E:71:ILE:HG12	1:E:76:ILE:HG12	1.98	0.45
2:M:267:TYR:CE2	3:P:120:GLU:OE2	2.69	0.45
1:C:302:GLY:O	1:C:305:MET:HB2	2.17	0.45
1:D:24:ASP:HB2	1:D:340:TRP:HH2	1.81	0.45
1:F:6:THR:OG1	1:F:101:HIS:NE2	2.49	0.45
1:F:291:LYS:HE3	1:F:325:MET:HE1	1.88	0.45
2:M:268:LYS:HD3	2:M:272:GLU:HG3	1.98	0.45
1:A:241:GLU:HA	1:A:247:VAL:HG12	1.99	0.45

Continued on next page...

Continued from previous page...

Atom-1	Atom-2	Interatomic distance (Å)	Clash overlap (Å)
1:C:35:VAL:HG13	1:C:54:VAL:HG12	1.97	0.45
2:M:237:THR:O	2:M:240:GLU:HG2	2.17	0.45
2:M:282:THR:CG2	3:P:109:ILE:HD11	2.44	0.45
1:A:202:THR:HG22	1:A:204:ALA:H	1.82	0.45
1:E:153:LEU:HD21	1:E:274:ILE:HD11	1.98	0.45
2:H:268:LYS:HG3	3:K:120:GLU:HB3	1.99	0.45
3:P:87:ARG:HA	3:P:87:ARG:HD3	1.64	0.45
1:B:34:ILE:HD11	1:B:59:GLN:HG2	1.98	0.45
1:C:274:ILE:HG13	1:C:313:MET:HE1	1.99	0.45
2:I:3:ALA:HB1	2:I:7:LYS:HZ1	1.82	0.45
3:K:131:GLU:O	3:K:134:ARG:HG3	2.16	0.45
1:B:300:SER:HA	1:B:335:ARG:HB2	1.98	0.45
1:A:355:MET:SD	1:A:355:MET:N	2.90	0.44
2:L:261:TYR:OH	2:L:265:LEU:HD11	2.08	0.44
1:B:153:LEU:HB2	1:B:162:ASN:HD22	1.83	0.44
1:D:14:SER:O	1:D:157:ASP:HB3	2.17	0.44
1:D:326:LYS:NZ	2:O:23:GLU:CD	2.72	0.44
2:G:244:ARG:HG3	2:G:245:SER:N	2.32	0.44
2:I:54:GLU:HG3	2:J:53:THR:HG21	1.98	0.44
2:M:258:ASP:OD2	3:P:134:ARG:CZ	2.65	0.44
3:P:90:PHE:O	3:P:90:PHE:CG	2.69	0.44
3:K:141:GLN:OE1	3:K:144:ARG:HD2	2.18	0.44
2:M:268:LYS:CB	3:P:120:GLU:OE1	2.65	0.44
1:B:190:MET:HG3	1:B:209:VAL:HG21	1.99	0.44
1:C:64:ILE:HD13	1:C:64:ILE:H	1.81	0.44
1:C:373:LYS:HE2	3:K:78:VAL:HG11	1.99	0.44
1:C:373:LYS:CE	3:K:78:VAL:HG11	2.47	0.44
1:D:69:TYR:OH	1:D:207:GLU:OE2	2.28	0.44
1:E:149:THR:OG1	1:E:150:GLY:N	2.50	0.44
2:L:241:PHE:HD2	2:L:244:ARG:HH21	1.65	0.44
2:L:261:TYR:CD2	2:L:265:LEU:HD12	2.52	0.44
2:N:3:ALA:O	2:N:7:LYS:HG2	2.17	0.44
1:C:151:ILE:HA	1:C:164:PRO:HA	2.00	0.44
1:F:76:ILE:HD13	1:F:82:MET:HG2	2.00	0.44
2:H:278:LEU:CD2	3:K:109:ILE:CG1	2.80	0.44
2:L:261:TYR:CD2	2:L:265:LEU:CD1	2.94	0.44
2:N:19:LEU:O	2:N:23:GLU:HG2	2.17	0.44
2:J:3:ALA:HB2	3:K:108:LEU:CD1	2.47	0.44
2:M:279:ASN:HD21	3:P:113:PHE:HZ	0.63	0.44
3:P:100:LYS:O	3:P:104:GLU:HB3	2.18	0.44
1:A:244:ASP:HA	1:C:325:MET:HE2	1.99	0.44

Continued on next page...

Continued from previous page...

Atom-1	Atom-2	Interatomic distance (Å)	Clash overlap (Å)
1:E:326:LYS:CD	2:G:257:GLU:OE2	2.66	0.43
3:K:112:HIS:NE2	3:K:116:ARG:HD3	2.33	0.43
1:A:41:GLN:OE1	3:K:79:PRO:CB	2.45	0.43
1:C:341:ILE:CG2	3:K:96:LYS:NZ	2.78	0.43
1:D:355:MET:CE	3:P:82:ILE:HD11	2.24	0.43
1:F:372:ARG:HD3	1:F:372:ARG:HA	1.86	0.43
3:K:134:ARG:NH2	3:K:135:ALA:HB2	2.33	0.43
3:K:148:GLU:HA	3:K:151:ARG:HG2	2.00	0.43
2:N:35:ARG:HH11	2:O:36:SER:HB3	1.82	0.43
1:B:233:SER:OG	1:B:234:SER:N	2.50	0.43
1:C:360:GLN:O	1:C:364:GLU:HG2	2.18	0.43
1:D:334:GLU:CD	1:D:334:GLU:H	2.26	0.43
3:P:144:ARG:HD3	3:P:147:ARG:HD3	1.99	0.43
2:G:266:LYS:HE2	2:H:267:TYR:CZ	2.53	0.43
2:I:35:ARG:NH1	2:J:36:SER:HB3	2.34	0.43
3:K:100:LYS:O	3:K:104:GLU:HB3	2.18	0.43
1:A:337:TYR:O	1:A:341:ILE:HG12	2.19	0.43
1:B:143:TYR:HE1	1:B:346:LEU:HD13	1.83	0.43
1:D:76:ILE:HD13	1:D:82:MET:HG2	2.00	0.43
1:D:146:GLY:O	3:P:90:PHE:N	2.50	0.43
1:E:275:HIS:CG	1:E:316:GLU:HG2	2.54	0.43
1:F:220:ALA:O	1:F:312:ARG:HD2	2.19	0.43
2:L:241:PHE:HA	2:L:244:ARG:CZ	2.48	0.43
2:N:25:ALA:HA	2:O:29:LYS:HD3	1.99	0.43
1:A:113:LYS:HB3	1:A:371:HIS:NE2	2.33	0.43
2:M:250:GLU:OE2	2:M:254:ASP:CG	2.62	0.43
1:B:140:LEU:O	1:B:342:GLY:HA3	2.19	0.43
1:B:145:SER:OG	1:B:147:ARG:NH1	2.52	0.43
1:E:124:PHE:HD1	1:E:124:PHE:HA	1.74	0.43
1:E:208:ILE:HA	1:E:211:ASP:OD2	2.19	0.43
1:F:213:LYS:HD3	1:F:306:TYR:OH	2.18	0.43
2:M:264:LYS:HE3	3:P:123:LEU:HD13	1.29	0.43
1:E:220:ALA:HB1	1:E:226:GLU:HG3	2.01	0.43
3:K:87:ARG:HB3	3:K:88:VAL:CB	2.48	0.43
1:B:219:VAL:HG22	1:B:258:PRO:HB2	1.99	0.43
1:F:107:GLU:C	1:F:137:GLN:HG3	2.44	0.43
1:F:302:GLY:O	1:F:305:MET:HB2	2.19	0.43
2:M:272:GLU:CD	3:P:116:ARG:NH1	2.77	0.43
2:J:10:MET:SD	2:J:10:MET:N	2.92	0.42
2:M:264:LYS:HD3	3:P:123:LEU:CB	2.30	0.42
2:O:11:LEU:HD23	2:O:11:LEU:HA	1.79	0.42

Continued on next page...

Continued from previous page...

Atom-1	Atom-2	Interatomic distance (Å)	Clash overlap (Å)
1:B:113:LYS:HB2	1:B:371:HIS:NE2	2.34	0.42
1:B:311:ASP:N	1:B:311:ASP:OD1	2.49	0.42
1:D:146:GLY:HA3	3:P:93:ILE:HG13	2.00	0.42
1:D:202:THR:HB	1:D:205:GLU:HG3	2.01	0.42
1:F:41:GLN:H	1:F:41:GLN:CD	2.27	0.42
2:I:67:ALA:HB3	2:J:67:ALA:HB1	2.01	0.42
2:J:48:LYS:HE2	2:J:48:LYS:HB3	1.85	0.42
2:M:268:LYS:HD3	2:M:272:GLU:CG	2.50	0.42
1:A:43:VAL:O	3:K:82:ILE:CD1	2.66	0.42
1:B:305:MET:HA	1:B:335:ARG:HH21	1.84	0.42
1:D:157:ASP:OD1	4:D:401:ADP:O3'	2.33	0.42
1:F:260:THR:HG21	1:F:267:ILE:HD11	2.01	0.42
3:P:137:ARG:HD2	3:P:137:ARG:O	2.18	0.42
1:D:132:MET:HE1	1:D:134:VAL:HG23	2.02	0.42
1:D:373:LYS:O	3:P:80:PRO:CA	2.62	0.42
2:H:278:LEU:CG	3:K:109:ILE:HG13	2.47	0.42
2:M:265:LEU:HD21	3:P:124:ILE:CG2	2.39	0.42
2:N:17:ASN:HA	2:N:20:ASP:OD2	2.19	0.42
1:D:215:LYS:O	1:D:215:LYS:HG2	2.20	0.42
1:F:18:LYS:HB3	1:F:30:VAL:HG22	2.00	0.42
2:M:240:GLU:HG3	2:M:241:PHE:N	2.34	0.42
3:P:93:ILE:O	3:P:97:ARG:HB3	2.20	0.42
1:C:355:MET:HE2	3:K:83:PRO:CD	2.49	0.42
1:A:155:SER:HB3	1:A:304:THR:HG23	2.02	0.42
1:E:238:LYS:HD2	1:E:254:ARG:HH21	1.85	0.42
2:M:260:LEU:HD23	2:M:260:LEU:O	2.20	0.42
1:A:267:ILE:HG13	1:A:269:MET:HG2	2.02	0.42
1:C:230:ALA:HB2	1:C:236:LEU:HD12	2.02	0.42
1:F:331:ALA:HB1	1:F:335:ARG:NH1	2.34	0.42
2:H:272:GLU:HA	3:K:116:ARG:CZ	2.50	0.41
1:E:193:LEU:HD21	1:E:250:ILE:HD12	2.02	0.41
2:H:257:GLU:OE1	3:K:130:ILE:CG2	2.68	0.41
3:K:97:ARG:HA	3:K:97:ARG:HD2	1.90	0.41
2:L:281:MET:HE3	2:N:7:LYS:HD2	1.85	0.41
1:F:157:ASP:HB2	4:F:401:ADP:H4'	2.02	0.41
2:H:275:ASP:CA	3:K:112:HIS:HE1	2.33	0.41
2:N:20:ASP:OD1	2:N:21:ARG:N	2.53	0.41
1:A:123:MET:HG3	1:A:129:VAL:HG21	2.02	0.41
1:A:132:MET:HE2	1:A:132:MET:HB2	1.96	0.41
1:D:151:ILE:HG21	1:D:282:ILE:HD11	2.02	0.41
1:F:189:LEU:HA	1:F:192:ILE:HG12	2.03	0.41

Continued on next page...

Continued from previous page...

Atom-1	Atom-2	Interatomic distance (Å)	Clash overlap (Å)
2:H:274:LEU:CD1	2:I:1:MET:SD	3.08	0.41
3:K:87:ARG:HB3	3:K:88:VAL:CA	2.50	0.41
1:D:154:ASP:HB3	1:D:161:HIS:CE1	2.56	0.41
3:K:138:ALA:O	3:K:142:ARG:HG2	2.21	0.41
3:P:121:GLU:N	3:P:121:GLU:OE1	2.53	0.41
1:B:213:LYS:HD3	1:B:306:TYR:OH	2.20	0.41
1:E:354:GLN:HE21	1:E:354:GLN:HB2	1.64	0.41
1:F:325:MET:HE2	1:F:325:MET:HA	2.03	0.41
2:J:5:LYS:HD2	2:J:5:LYS:HA	1.91	0.41
2:L:270:ILE:HD12	2:L:270:ILE:HA	1.85	0.41
2:M:250:GLU:C	2:M:250:GLU:CD	2.88	0.41
2:N:66:ASP:C	2:N:70:LYS:HE2	2.46	0.41
1:A:311:ASP:OD1	1:A:311:ASP:N	2.51	0.41
1:E:140:LEU:O	1:E:342:GLY:HA3	2.20	0.41
2:H:256:LEU:HD13	2:H:256:LEU:HA	1.91	0.41
2:I:36:SER:O	2:I:40:GLU:HG3	2.21	0.41
2:I:50:LEU:HD22	2:J:46:LEU:HD11	2.02	0.41
1:A:118:LYS:HE3	1:A:118:LYS:HB3	1.89	0.41
1:F:141:SER:OG	1:F:300:SER:OG	2.21	0.41
2:M:257:GLU:CD	3:P:134:ARG:HD3	2.45	0.41
1:B:275:HIS:CG	1:B:316:GLU:HG2	2.55	0.41
1:C:73:HIS:O	1:C:75:ILE:N	2.51	0.41
1:D:193:LEU:HD23	1:D:193:LEU:HA	1.94	0.41
1:E:5:THR:OG1	1:E:6:THR:N	2.51	0.41
1:F:178:LEU:HD11	1:F:271:SER:OG	2.20	0.41
2:G:281:MET:SD	2:G:281:MET:N	2.93	0.41
2:I:20:ASP:OD1	2:I:21:ARG:N	2.54	0.41
2:L:279:ASN:HA	2:L:282:THR:HG23	2.02	0.41
2:N:8:MET:HE2	2:N:8:MET:HB3	1.83	0.41
1:B:14:SER:O	1:B:157:ASP:HB3	2.21	0.41
1:C:373:LYS:HA	3:K:78:VAL:HG23	2.02	0.41
2:O:1:MET:HA	2:O:1:MET:HE2	2.03	0.41
1:C:157:ASP:OD1	4:C:401:ADP:O3'	2.31	0.40
1:E:12:ASN:HD21	1:E:105:LEU:HD23	1.85	0.40
1:F:124:PHE:HD1	1:F:124:PHE:HA	1.67	0.40
2:L:257:GLU:CD	2:L:257:GLU:C	2.89	0.40
1:D:189:LEU:HA	1:D:192:ILE:HG12	2.03	0.40
2:J:35:ARG:O	2:J:39:LEU:HG	2.21	0.40
2:O:10:MET:CE	3:P:101:ASP:CG	2.94	0.40
1:A:196:ARG:HH22	1:A:251:GLY:HA3	1.87	0.40
1:D:332:PRO:O	1:D:335:ARG:HG3	2.21	0.40

Continued on next page...

Continued from previous page...

Atom-1	Atom-2	Interatomic distance (Å)	Clash overlap (Å)
1:E:189:LEU:HD13	1:E:257:CYS:HB2	2.03	0.40
1:C:124:PHE:HD1	1:C:124:PHE:HA	1.77	0.40
1:C:253:GLU:OE1	1:C:253:GLU:N	2.53	0.40
1:C:355:MET:HE2	3:K:83:PRO:HD3	2.02	0.40
2:M:234:GLU:O	2:M:238:ARG:HG2	2.22	0.40
2:M:275:ASP:CG	3:P:116:ARG:NE	2.80	0.40
2:O:21:ARG:CZ	2:O:21:ARG:HB3	2.52	0.40
1:F:216:LEU:HD12	1:F:238:LYS:HG2	2.04	0.40
2:M:233:LYS:HA	2:M:236:GLU:CD	2.47	0.40

There are no symmetry-related clashes.

5.3 Torsion angles [i](#)

5.3.1 Protein backbone [i](#)

In the following table, the Percentiles column shows the percent Ramachandran outliers of the chain as a percentile score with respect to all PDB entries followed by that with respect to all EM entries.

The Analysed column shows the number of residues for which the backbone conformation was analysed, and the total number of residues.

Mol	Chain	Analysed	Favoured	Allowed	Outliers	Percentiles	
1	A	369/377 (98%)	360 (98%)	9 (2%)	0	100	100
1	B	369/377 (98%)	357 (97%)	12 (3%)	0	100	100
1	C	369/377 (98%)	354 (96%)	15 (4%)	0	100	100
1	D	369/377 (98%)	358 (97%)	11 (3%)	0	100	100
1	E	369/377 (98%)	359 (97%)	10 (3%)	0	100	100
1	F	369/377 (98%)	359 (97%)	10 (3%)	0	100	100
2	G	53/284 (19%)	50 (94%)	2 (4%)	1 (2%)	6	34
2	H	53/284 (19%)	51 (96%)	2 (4%)	0	100	100
2	I	68/284 (24%)	67 (98%)	1 (2%)	0	100	100
2	J	68/284 (24%)	67 (98%)	1 (2%)	0	100	100
2	L	53/284 (19%)	50 (94%)	2 (4%)	1 (2%)	6	34
2	M	53/284 (19%)	52 (98%)	1 (2%)	0	100	100
2	N	68/284 (24%)	67 (98%)	1 (2%)	0	100	100

Continued on next page...

Continued from previous page...

Mol	Chain	Analysed	Favoured	Allowed	Outliers	Percentiles	
2	O	68/284 (24%)	68 (100%)	0	0	100	100
3	K	75/291 (26%)	72 (96%)	3 (4%)	0	100	100
3	P	75/291 (26%)	71 (95%)	4 (5%)	0	100	100
All	All	2848/5116 (56%)	2762 (97%)	84 (3%)	2 (0%)	49	81

All (2) Ramachandran outliers are listed below:

Mol	Chain	Res	Type
2	L	283	SER
2	G	283	SER

5.3.2 Protein sidechains [i](#)

In the following table, the Percentiles column shows the percent sidechain outliers of the chain as a percentile score with respect to all PDB entries followed by that with respect to all EM entries.

The Analysed column shows the number of residues for which the sidechain conformation was analysed, and the total number of residues.

Mol	Chain	Analysed	Rotameric	Outliers	Percentiles	
1	A	314/320 (98%)	300 (96%)	14 (4%)	24	47
1	B	314/320 (98%)	293 (93%)	21 (7%)	15	39
1	C	314/320 (98%)	299 (95%)	15 (5%)	23	46
1	D	314/320 (98%)	295 (94%)	19 (6%)	17	41
1	E	314/320 (98%)	290 (92%)	24 (8%)	12	36
1	F	314/320 (98%)	298 (95%)	16 (5%)	21	45
2	G	49/245 (20%)	45 (92%)	4 (8%)	10	34
2	H	49/245 (20%)	42 (86%)	7 (14%)	3	17
2	I	60/245 (24%)	55 (92%)	5 (8%)	10	33
2	J	60/245 (24%)	56 (93%)	4 (7%)	15	39
2	L	49/245 (20%)	42 (86%)	7 (14%)	3	17
2	M	49/245 (20%)	45 (92%)	4 (8%)	10	34
2	N	60/245 (24%)	58 (97%)	2 (3%)	33	56
2	O	60/245 (24%)	52 (87%)	8 (13%)	4	18
3	K	73/257 (28%)	63 (86%)	10 (14%)	3	17

Continued on next page...

Continued from previous page...

Mol	Chain	Analysed	Rotameric	Outliers	Percentiles	
3	P	73/257 (28%)	67 (92%)	6 (8%)	10	34
All	All	2466/4394 (56%)	2300 (93%)	166 (7%)	17	39

All (166) residues with a non-rotameric sidechain are listed below:

Mol	Chain	Res	Type
1	A	18	LYS
1	A	49	GLN
1	A	121	GLN
1	A	142	LEU
1	A	152	VAL
1	A	162	ASN
1	A	176	MET
1	A	179	ASP
1	A	187	ASP
1	A	221	LEU
1	A	311	ASP
1	A	328	LYS
1	A	353	GLN
1	A	356	TRP
1	B	16	LEU
1	B	37	ARG
1	B	49	GLN
1	B	66	THR
1	B	68	LYS
1	B	75	ILE
1	B	92	ASN
1	B	110	LEU
1	B	115	ASN
1	B	118	LYS
1	B	151	ILE
1	B	152	VAL
1	B	198	TYR
1	B	225	ASN
1	B	303	THR
1	B	311	ASP
1	B	316	GLU
1	B	334	GLU
1	B	360	GLN
1	B	369	ILE
1	B	375	PHE
1	C	64	ILE

Continued on next page...

Continued from previous page...

Mol	Chain	Res	Type
1	C	66	THR
1	C	101	HIS
1	C	124	PHE
1	C	140	LEU
1	C	151	ILE
1	C	152	VAL
1	C	153	LEU
1	C	201	VAL
1	C	250	ILE
1	C	267	ILE
1	C	297	ASN
1	C	314	GLN
1	C	325	MET
1	C	353	GLN
1	D	28	ARG
1	D	66	THR
1	D	75	ILE
1	D	78	ASN
1	D	84	LYS
1	D	142	LEU
1	D	143	TYR
1	D	151	ILE
1	D	152	VAL
1	D	153	LEU
1	D	216	LEU
1	D	221	LEU
1	D	249	THR
1	D	297	ASN
1	D	303	THR
1	D	309	ILE
1	D	360	GLN
1	D	370	VAL
1	D	375	PHE
1	E	17	VAL
1	E	18	LYS
1	E	24	ASP
1	E	25	ASP
1	E	28	ARG
1	E	64	ILE
1	E	101	HIS
1	E	107	GLU
1	E	124	PHE

Continued on next page...

Continued from previous page...

Mol	Chain	Res	Type
1	E	125	GLU
1	E	128	ASN
1	E	140	LEU
1	E	151	ILE
1	E	152	VAL
1	E	178	LEU
1	E	183	ARG
1	E	185	LEU
1	E	254	ARG
1	E	283	MET
1	E	316	GLU
1	E	325	MET
1	E	334	GLU
1	E	349	LEU
1	E	354	GLN
1	F	50	LYS
1	F	124	PHE
1	F	149	THR
1	F	151	ILE
1	F	152	VAL
1	F	162	ASN
1	F	167	GLU
1	F	173	HIS
1	F	176	MET
1	F	178	LEU
1	F	184	ASP
1	F	297	ASN
1	F	304	THR
1	F	315	LYS
1	F	335	ARG
1	F	355	MET
2	G	251	LYS
2	G	257	GLU
2	G	276	HIS
2	G	282	THR
2	H	232	LEU
2	H	236	GLU
2	H	248	LYS
2	H	253	ILE
2	H	254	ASP
2	H	257	GLU
2	H	280	ASP

Continued on next page...

Continued from previous page...

Mol	Chain	Res	Type
2	I	4	ILE
2	I	7	LYS
2	I	13	LEU
2	I	36	SER
2	I	57	LEU
2	J	4	ILE
2	J	19	LEU
2	J	41	ASP
2	J	64	LEU
3	K	84	ASP
3	K	93	ILE
3	K	108	LEU
3	K	109	ILE
3	K	113	PHE
3	K	116	ARG
3	K	132	LYS
3	K	134	ARG
3	K	136	GLU
3	K	139	GLU
2	L	231	LYS
2	L	240	GLU
2	L	250	GLU
2	L	263	GLN
2	L	270	ILE
2	L	278	LEU
2	L	282	THR
2	M	231	LYS
2	M	241	PHE
2	M	253	ILE
2	M	257	GLU
2	N	4	ILE
2	N	43	LEU
2	O	4	ILE
2	O	19	LEU
2	O	23	GLU
2	O	28	ASP
2	O	38	GLN
2	O	56	GLU
2	O	57	LEU
2	O	64	LEU
3	P	81	LYS
3	P	88	VAL

Continued on next page...

Continued from previous page...

Mol	Chain	Res	Type
3	P	113	PHE
3	P	145	ASN
3	P	148	GLU
3	P	152	GLN

Sometimes sidechains can be flipped to improve hydrogen bonding and reduce clashes. All (61) such sidechains are listed below:

Mol	Chain	Res	Type
1	A	12	ASN
1	A	59	GLN
1	A	121	GLN
1	A	128	ASN
1	A	173	HIS
1	A	246	GLN
1	A	297	ASN
1	A	353	GLN
1	A	360	GLN
1	B	41	GLN
1	B	49	GLN
1	B	111	ASN
1	B	128	ASN
1	B	137	GLN
1	B	161	HIS
1	B	162	ASN
1	B	246	GLN
1	B	353	GLN
1	B	360	GLN
1	C	41	GLN
1	C	49	GLN
1	C	246	GLN
1	C	275	HIS
1	C	314	GLN
1	C	360	GLN
1	D	41	GLN
1	D	59	GLN
1	D	73	HIS
1	D	78	ASN
1	D	88	HIS
1	D	137	GLN
1	D	263	GLN
1	D	297	ASN
1	D	353	GLN

Continued on next page...

Continued from previous page...

Mol	Chain	Res	Type
1	D	354	GLN
1	D	360	GLN
1	E	41	GLN
1	E	49	GLN
1	E	88	HIS
1	E	92	ASN
1	E	121	GLN
1	E	137	GLN
1	E	162	ASN
1	E	314	GLN
1	E	354	GLN
1	E	360	GLN
1	F	78	ASN
1	F	121	GLN
1	F	128	ASN
1	F	263	GLN
1	F	280	ASN
1	F	354	GLN
2	I	47	GLN
3	K	112	HIS
2	M	263	GLN
2	N	17	ASN
2	N	47	GLN
3	P	112	HIS
3	P	140	GLN
3	P	145	ASN
3	P	153	ASN

5.3.3 RNA [i](#)

There are no RNA molecules in this entry.

5.4 Non-standard residues in protein, DNA, RNA chains [i](#)

There are no non-standard protein/DNA/RNA residues in this entry.

5.5 Carbohydrates [i](#)

There are no oligosaccharides in this entry.

5.6 Ligand geometry

Of 12 ligands modelled in this entry, 6 are monoatomic - leaving 6 for Mogul analysis.

In the following table, the Counts columns list the number of bonds (or angles) for which Mogul statistics could be retrieved, the number of bonds (or angles) that are observed in the model and the number of bonds (or angles) that are defined in the Chemical Component Dictionary. The Link column lists molecule types, if any, to which the group is linked. The Z score for a bond length (or angle) is the number of standard deviations the observed value is removed from the expected value. A bond length (or angle) with $|Z| > 2$ is considered an outlier worth inspection. RMSZ is the root-mean-square of all Z scores of the bond lengths (or angles).

Mol	Type	Chain	Res	Link	Bond lengths			Bond angles		
					Counts	RMSZ	# Z > 2	Counts	RMSZ	# Z > 2
4	ADP	D	401	5	28,29,29	1.38	4 (14%)	43,45,45	1.81	9 (20%)
4	ADP	E	401	5	28,29,29	1.39	5 (17%)	43,45,45	1.81	9 (20%)
4	ADP	F	401	5	28,29,29	1.39	6 (21%)	43,45,45	1.81	9 (20%)
4	ADP	B	401	5	28,29,29	1.39	6 (21%)	43,45,45	1.81	9 (20%)
4	ADP	A	401	5	28,29,29	1.38	5 (17%)	43,45,45	1.80	9 (20%)
4	ADP	C	401	5	28,29,29	1.38	5 (17%)	43,45,45	1.81	9 (20%)

In the following table, the Chirals column lists the number of chiral outliers, the number of chiral centers analysed, the number of these observed in the model and the number defined in the Chemical Component Dictionary. Similar counts are reported in the Torsion and Rings columns. '-' means no outliers of that kind were identified.

Mol	Type	Chain	Res	Link	Chirals	Torsions	Rings
4	ADP	D	401	5	-	3/16/32/32	0/3/3/3
4	ADP	E	401	5	-	3/16/32/32	0/3/3/3
4	ADP	F	401	5	-	3/16/32/32	0/3/3/3
4	ADP	B	401	5	-	3/16/32/32	0/3/3/3
4	ADP	A	401	5	-	3/16/32/32	0/3/3/3
4	ADP	C	401	5	-	3/16/32/32	0/3/3/3

All (31) bond length outliers are listed below:

Mol	Chain	Res	Type	Atoms	Z	Observed(Å)	Ideal(Å)
4	E	401	ADP	C5-C4	4.29	1.46	1.39
4	C	401	ADP	C5-C4	4.28	1.46	1.39
4	F	401	ADP	C5-C4	4.26	1.46	1.39
4	B	401	ADP	C5-C4	4.26	1.46	1.39
4	D	401	ADP	C5-C4	4.25	1.46	1.39

Continued on next page...

Continued from previous page...

Mol	Chain	Res	Type	Atoms	Z	Observed(Å)	Ideal(Å)
4	A	401	ADP	C5-C4	4.23	1.46	1.39
4	B	401	ADP	C5-N7	-2.85	1.33	1.39
4	E	401	ADP	C5-N7	-2.83	1.33	1.39
4	F	401	ADP	C5-N7	-2.83	1.33	1.39
4	A	401	ADP	C5-N7	-2.81	1.34	1.39
4	C	401	ADP	C5-N7	-2.81	1.34	1.39
4	D	401	ADP	C5-N7	-2.75	1.34	1.39
4	D	401	ADP	C5-C6	2.38	1.47	1.41
4	B	401	ADP	C5-C6	2.36	1.47	1.41
4	A	401	ADP	C5-C6	2.36	1.47	1.41
4	C	401	ADP	C5-C6	2.34	1.47	1.41
4	D	401	ADP	C4-N9	-2.33	1.32	1.37
4	E	401	ADP	C5-C6	2.33	1.47	1.41
4	E	401	ADP	C4-N9	-2.33	1.32	1.37
4	F	401	ADP	C5-C6	2.33	1.47	1.41
4	C	401	ADP	C4-N9	-2.30	1.32	1.37
4	F	401	ADP	C4-N9	-2.27	1.33	1.37
4	A	401	ADP	C4-N9	-2.25	1.33	1.37
4	B	401	ADP	C4-N9	-2.23	1.33	1.37
4	B	401	ADP	C8-N7	2.09	1.35	1.31
4	E	401	ADP	C8-N7	2.08	1.35	1.31
4	A	401	ADP	C8-N7	2.05	1.35	1.31
4	C	401	ADP	C8-N7	2.05	1.35	1.31
4	F	401	ADP	C8-N9	-2.04	1.34	1.37
4	B	401	ADP	C8-N9	-2.03	1.34	1.37
4	F	401	ADP	C8-N7	2.02	1.35	1.31

All (54) bond angle outliers are listed below:

Mol	Chain	Res	Type	Atoms	Z	Observed(°)	Ideal(°)
4	D	401	ADP	C5-C4-N3	-5.79	118.75	126.72
4	E	401	ADP	C5-C4-N3	-5.79	118.75	126.72
4	F	401	ADP	C5-C4-N3	-5.75	118.81	126.72
4	A	401	ADP	C5-C4-N3	-5.74	118.82	126.72
4	C	401	ADP	C5-C4-N3	-5.73	118.83	126.72
4	B	401	ADP	C5-C4-N3	-5.71	118.85	126.72
4	B	401	ADP	N3-C4-N9	4.65	135.07	127.17
4	D	401	ADP	N3-C4-N9	4.64	135.05	127.17
4	C	401	ADP	N3-C4-N9	4.63	135.04	127.17
4	A	401	ADP	N3-C4-N9	4.62	135.03	127.17
4	E	401	ADP	N3-C4-N9	4.62	135.03	127.17
4	F	401	ADP	N3-C4-N9	4.61	135.01	127.17

Continued on next page...

Continued from previous page...

Mol	Chain	Res	Type	Atoms	Z	Observed(°)	Ideal(°)
4	D	401	ADP	C2-N3-C4	3.46	120.27	111.83
4	E	401	ADP	C2-N3-C4	3.44	120.23	111.83
4	A	401	ADP	C2-N3-C4	3.44	120.23	111.83
4	B	401	ADP	C2-N3-C4	3.44	120.22	111.83
4	F	401	ADP	C2-N3-C4	3.43	120.21	111.83
4	C	401	ADP	C2-N3-C4	3.41	120.16	111.83
4	F	401	ADP	C4-C5-N7	-3.28	106.83	110.58
4	E	401	ADP	C4-C5-N7	-3.28	106.83	110.58
4	D	401	ADP	C4-C5-N7	-3.24	106.88	110.58
4	C	401	ADP	C4-C5-N7	-3.22	106.90	110.58
4	A	401	ADP	C4-C5-N7	-3.19	106.93	110.58
4	B	401	ADP	C4-C5-N7	-3.17	106.95	110.58
4	B	401	ADP	N3-C2-N1	-2.79	124.36	128.58
4	A	401	ADP	N3-C2-N1	-2.77	124.39	128.58
4	D	401	ADP	N3-C2-N1	-2.77	124.39	128.58
4	F	401	ADP	N3-C2-N1	-2.75	124.42	128.58
4	C	401	ADP	C4-N9-C8	2.74	108.62	105.74
4	B	401	ADP	C4-N9-C8	2.73	108.61	105.74
4	C	401	ADP	N3-C2-N1	-2.71	124.48	128.58
4	E	401	ADP	C4-N9-C8	2.69	108.56	105.74
4	E	401	ADP	N3-C2-N1	-2.69	124.51	128.58
4	D	401	ADP	C4-N9-C8	2.67	108.54	105.74
4	F	401	ADP	C4-N9-C8	2.67	108.54	105.74
4	A	401	ADP	C4-N9-C8	2.67	108.54	105.74
4	D	401	ADP	C3'-C2'-C1'	2.58	106.35	101.46
4	C	401	ADP	C3'-C2'-C1'	2.58	106.35	101.46
4	B	401	ADP	C3'-C2'-C1'	2.56	106.31	101.46
4	F	401	ADP	C3'-C2'-C1'	2.56	106.31	101.46
4	A	401	ADP	C3'-C2'-C1'	2.56	106.31	101.46
4	E	401	ADP	C3'-C2'-C1'	2.55	106.29	101.46
4	F	401	ADP	C5-N7-C8	2.39	107.21	103.45
4	E	401	ADP	C5-N7-C8	2.39	107.20	103.45
4	C	401	ADP	C5-N7-C8	2.39	107.20	103.45
4	B	401	ADP	C5-N7-C8	2.36	107.16	103.45
4	A	401	ADP	C5-N7-C8	2.34	107.13	103.45
4	D	401	ADP	C5-N7-C8	2.34	107.12	103.45
4	F	401	ADP	C2'-C1'-N9	-2.19	107.86	113.30
4	D	401	ADP	C2'-C1'-N9	-2.18	107.88	113.30
4	E	401	ADP	C2'-C1'-N9	-2.16	107.94	113.30
4	A	401	ADP	C2'-C1'-N9	-2.15	107.97	113.30
4	C	401	ADP	C2'-C1'-N9	-2.14	107.99	113.30
4	B	401	ADP	C2'-C1'-N9	-2.12	108.03	113.30

There are no chirality outliers.

All (18) torsion outliers are listed below:

Mol	Chain	Res	Type	Atoms
4	A	401	ADP	C5'-O5'-PA-O1A
4	A	401	ADP	C5'-O5'-PA-O2A
4	A	401	ADP	C5'-O5'-PA-O3A
4	B	401	ADP	C5'-O5'-PA-O1A
4	B	401	ADP	C5'-O5'-PA-O2A
4	B	401	ADP	C5'-O5'-PA-O3A
4	C	401	ADP	C5'-O5'-PA-O1A
4	C	401	ADP	C5'-O5'-PA-O2A
4	C	401	ADP	C5'-O5'-PA-O3A
4	D	401	ADP	C5'-O5'-PA-O1A
4	D	401	ADP	C5'-O5'-PA-O2A
4	D	401	ADP	C5'-O5'-PA-O3A
4	E	401	ADP	C5'-O5'-PA-O1A
4	E	401	ADP	C5'-O5'-PA-O2A
4	E	401	ADP	C5'-O5'-PA-O3A
4	F	401	ADP	C5'-O5'-PA-O1A
4	F	401	ADP	C5'-O5'-PA-O2A
4	F	401	ADP	C5'-O5'-PA-O3A

There are no ring outliers.

4 monomers are involved in 21 short contacts:

Mol	Chain	Res	Type	Clashes	Symm-Clashes
4	D	401	ADP	4	0
4	F	401	ADP	8	0
4	B	401	ADP	2	0
4	C	401	ADP	7	0

The following is a two-dimensional graphical depiction of Mogul quality analysis of bond lengths, bond angles, torsion angles, and ring geometry for all instances of the Ligand of Interest. In addition, ligands with molecular weight > 250 and outliers as shown on the validation Tables will also be included. For torsion angles, if less than 5% of the Mogul distribution of torsion angles is within 10 degrees of the torsion angle in question, then that torsion angle is considered an outlier. Any bond that is central to one or more torsion angles identified as an outlier by Mogul will be highlighted in the graph. For rings, the root-mean-square deviation (RMSD) between the ring in question and similar rings identified by Mogul is calculated over all ring torsion angles. If the average RMSD is greater than 60 degrees and the minimal RMSD between the ring in question and any Mogul-identified rings is also greater than 60 degrees, then that ring is considered an outlier. The outliers are highlighted in purple. The color gray indicates Mogul did not find sufficient equivalents in the CSD to analyse the geometry.

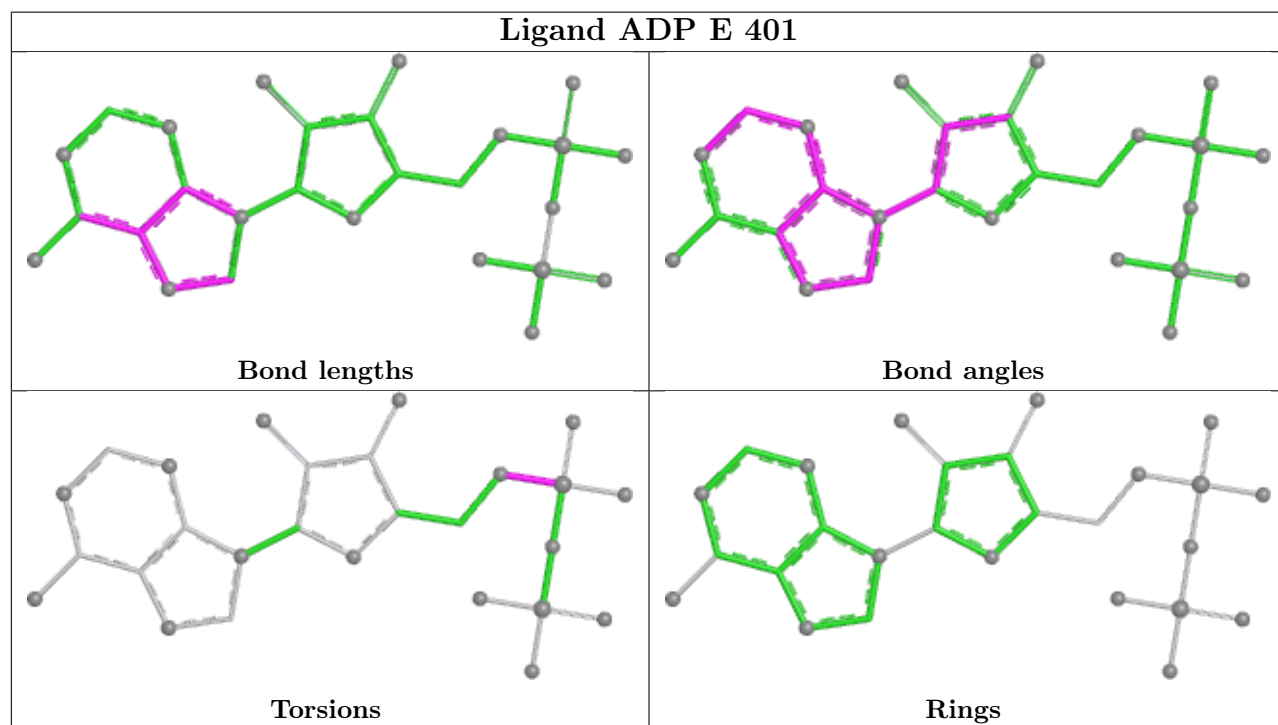
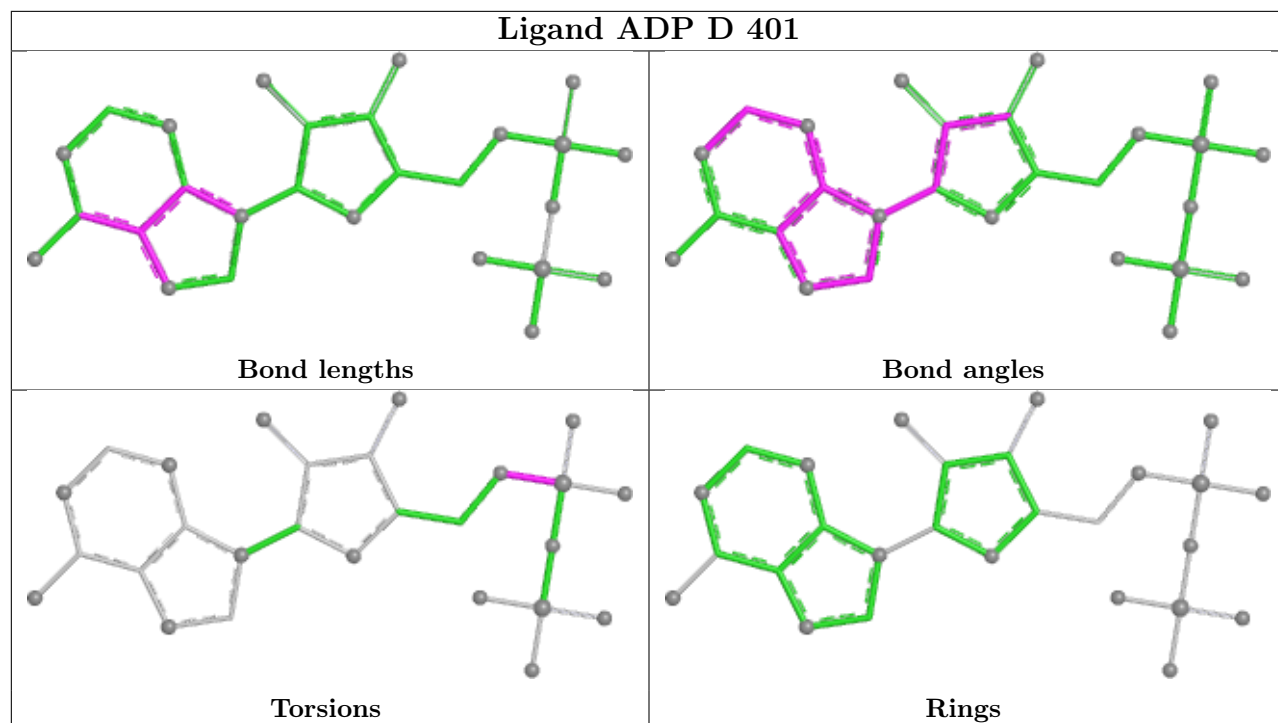

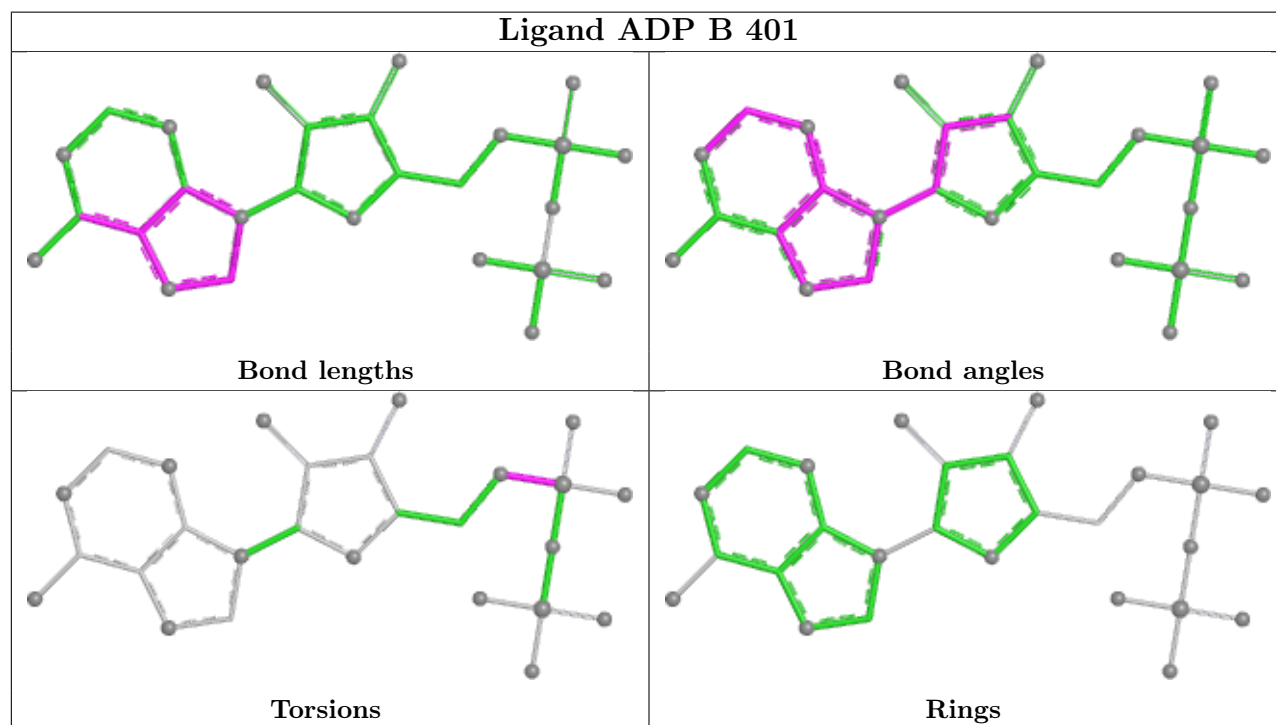
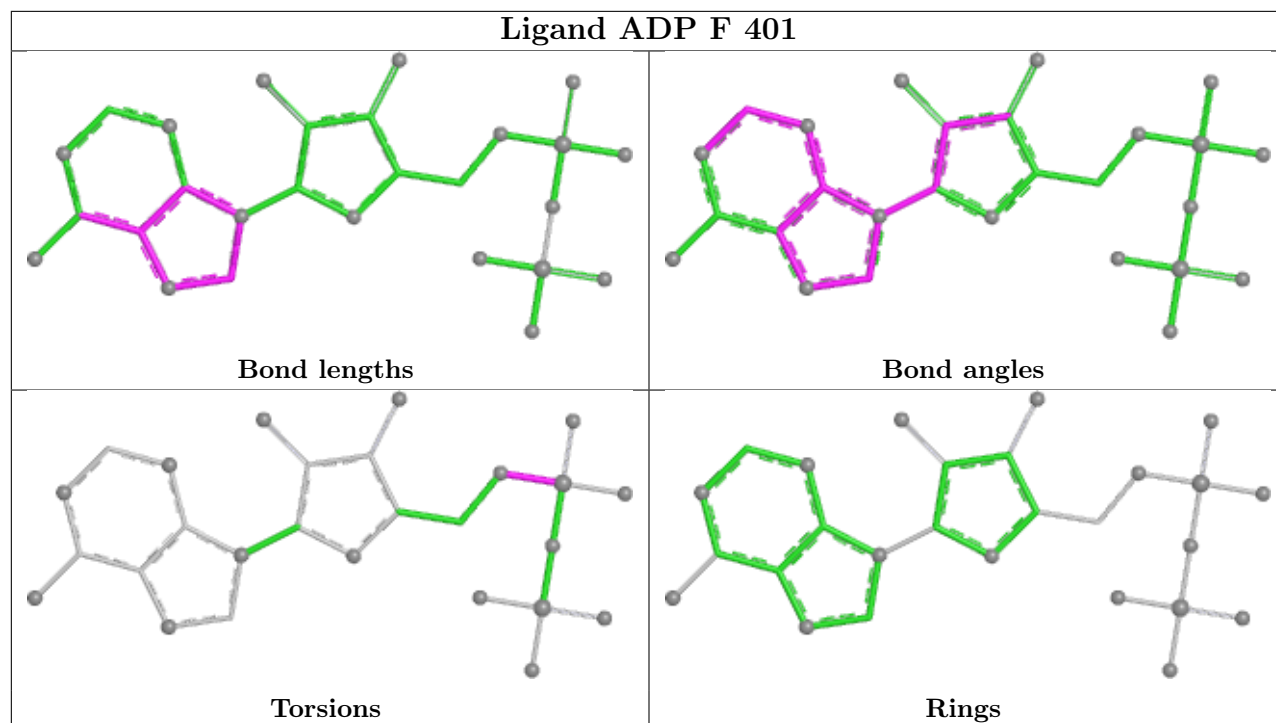

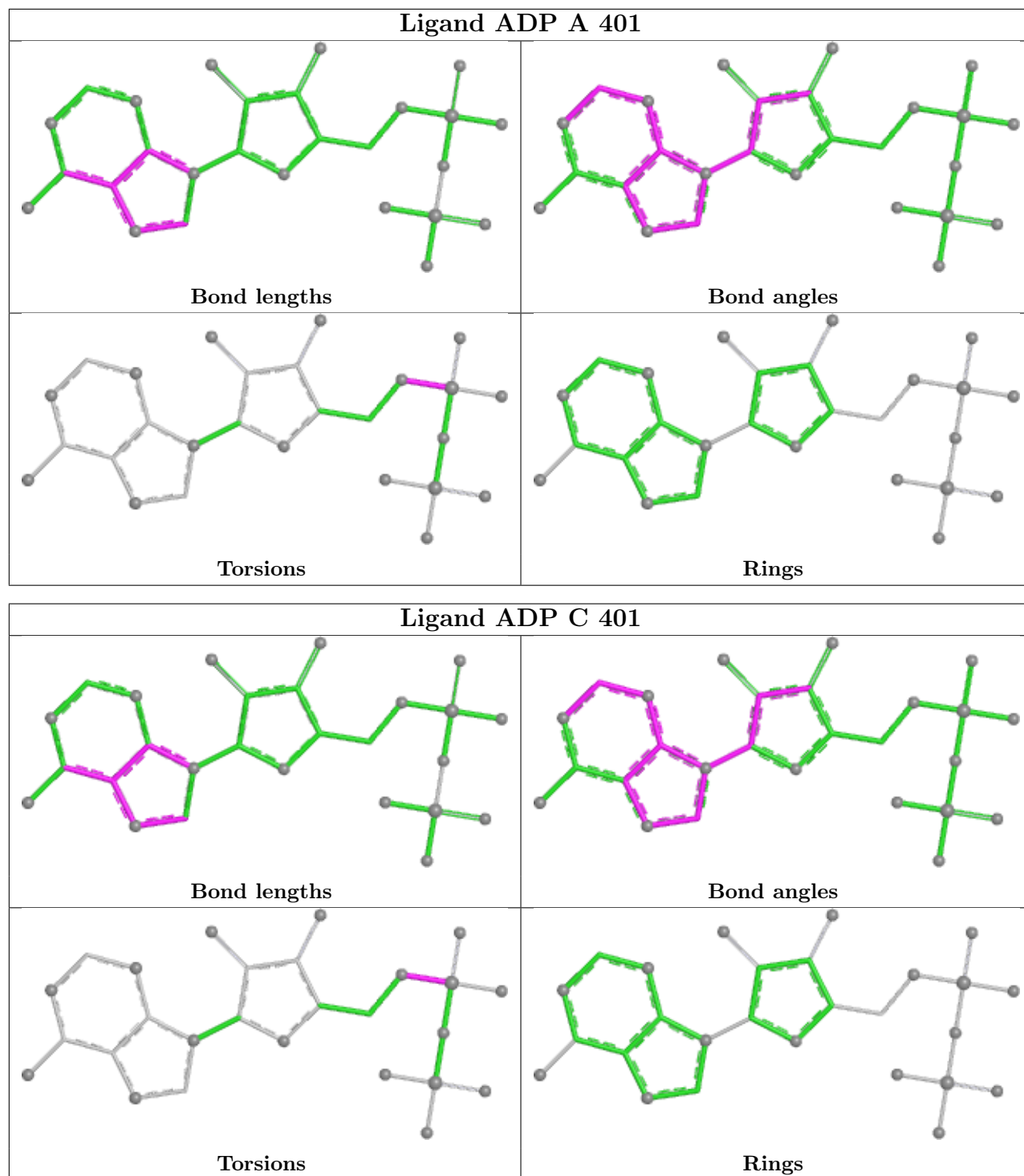

5.7 Other polymers [\(i\)](#)

There are no such residues in this entry.

5.8 Polymer linkage issues

There are no chain breaks in this entry.

6 Map visualisation [i](#)

This section contains visualisations of the EMDB entry EMD-47449. These allow visual inspection of the internal detail of the map and identification of artifacts.

Images derived from a raw map, generated by summing the deposited half-maps, are presented below the corresponding image components of the primary map to allow further visual inspection and comparison with those of the primary map.

6.1 Orthogonal projections [i](#)

6.1.1 Primary map

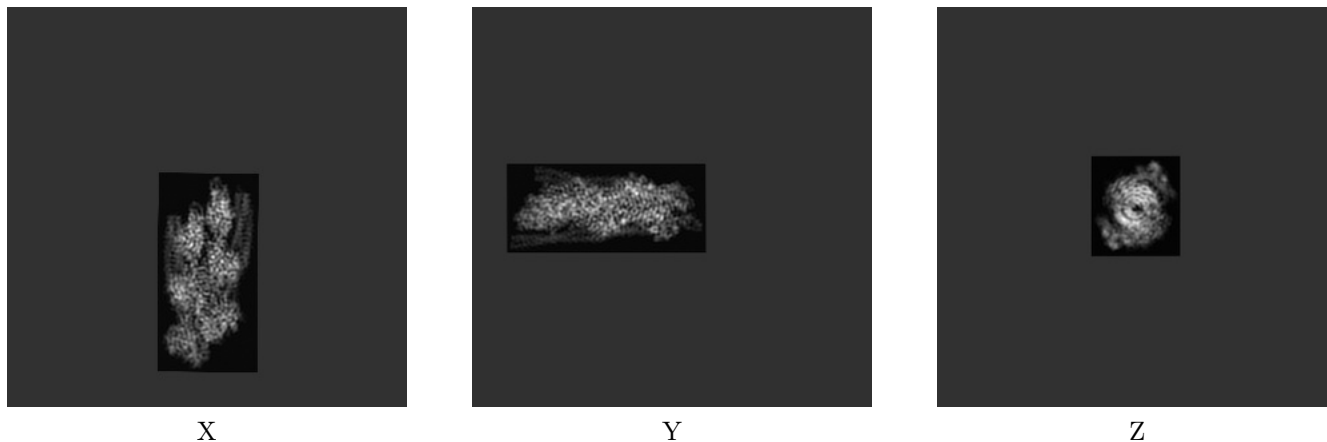

6.1.2 Raw map

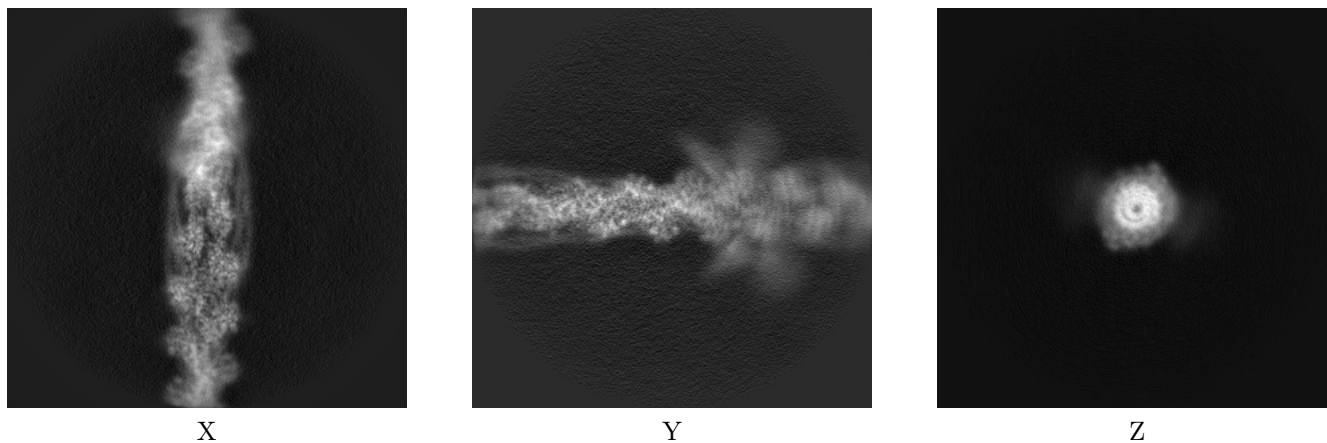

The images above show the map projected in three orthogonal directions.

6.2 Central slices [i](#)

6.2.1 Primary map



X Index: 162



Y Index: 162



Z Index: 162

6.2.2 Raw map

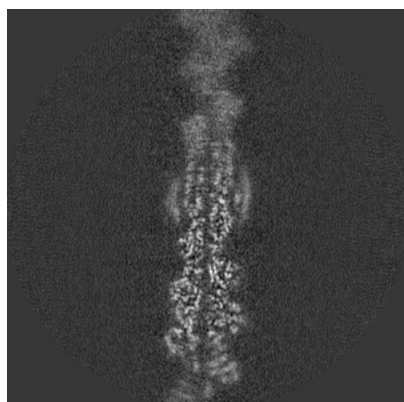

X Index: 162

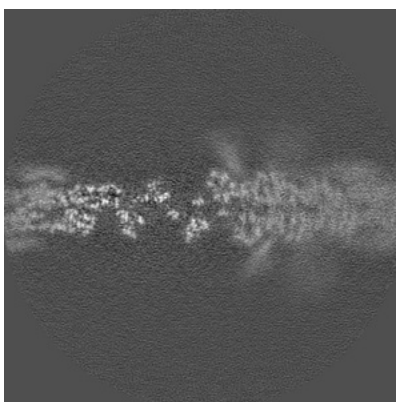

Y Index: 162

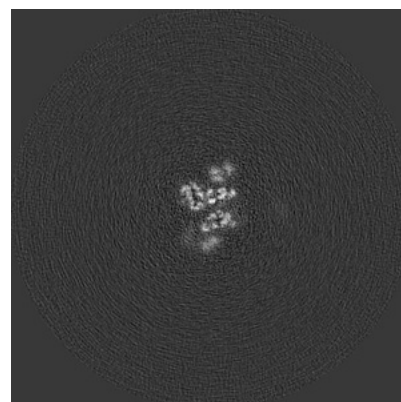

Z Index: 162

The images above show central slices of the map in three orthogonal directions.

6.3 Largest variance slices [i](#)

6.3.1 Primary map

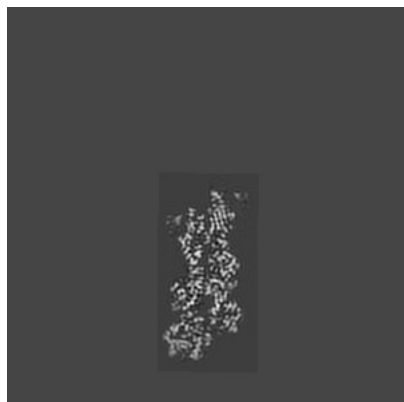

X Index: 159



Y Index: 173



Z Index: 108

6.3.2 Raw map

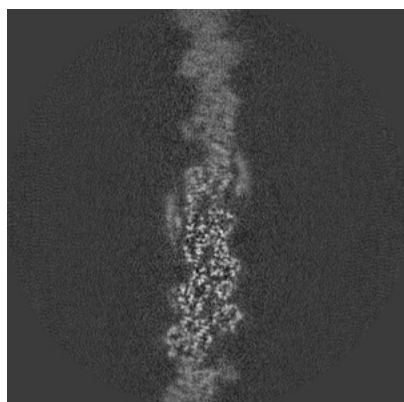

X Index: 157

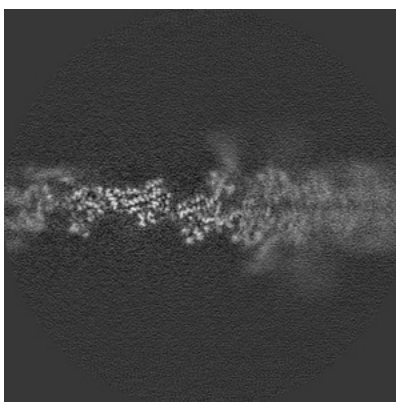

Y Index: 166

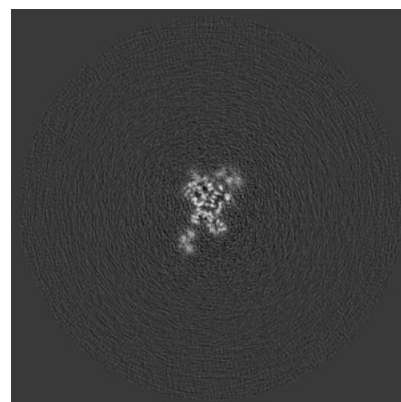

Z Index: 112

The images above show the largest variance slices of the map in three orthogonal directions.

6.4 Orthogonal standard-deviation projections (False-color) [i](#)

6.4.1 Primary map

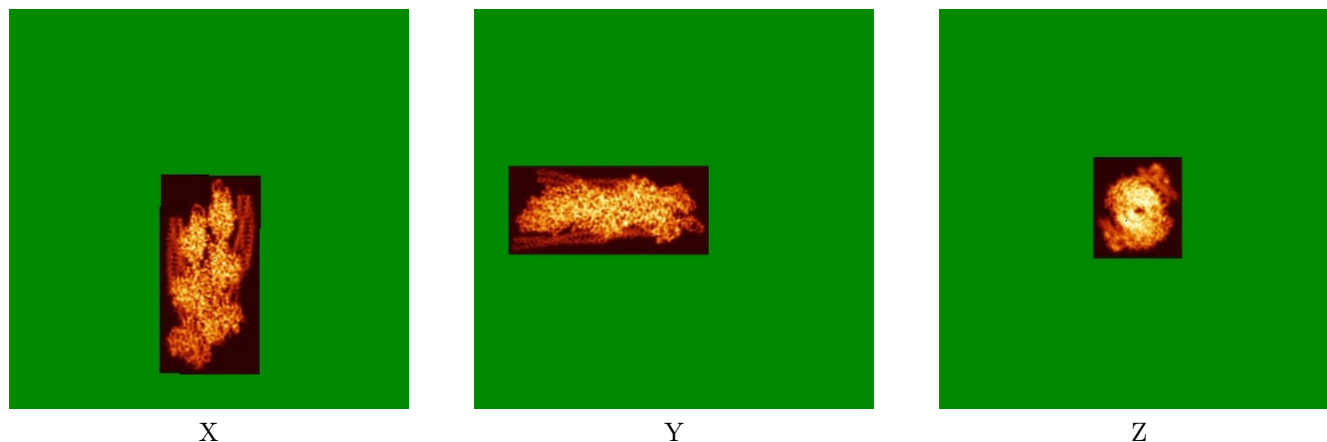

6.4.2 Raw map

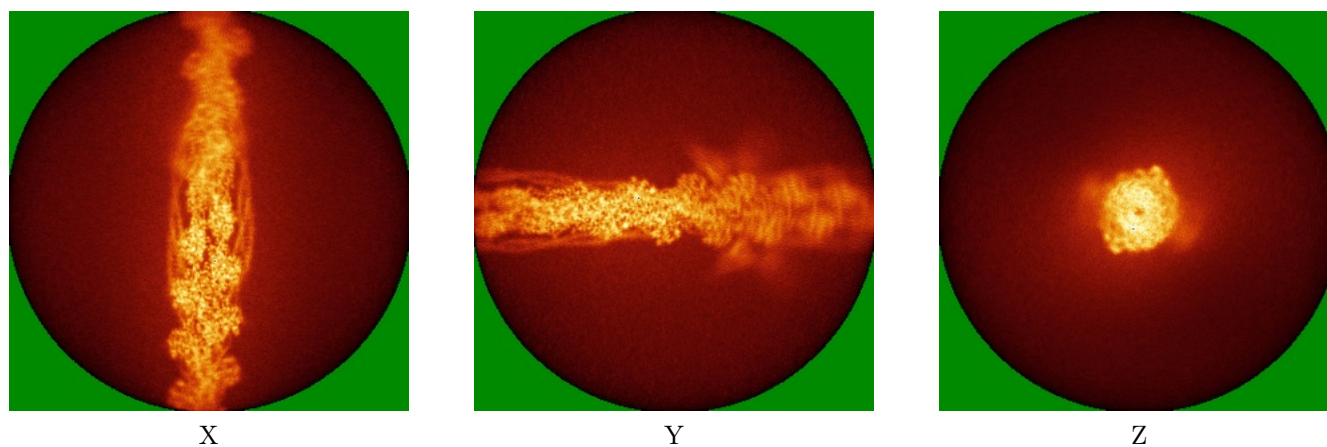

The images above show the map standard deviation projections with false color in three orthogonal directions. Minimum values are shown in green, max in blue, and dark to light orange shades represent small to large values respectively.

6.5 Orthogonal surface views [i](#)

6.5.1 Primary map



The images above show the 3D surface view of the map at the recommended contour level 0.0157. These images, in conjunction with the slice images, may facilitate assessment of whether an appropriate contour level has been provided.

6.5.2 Raw map

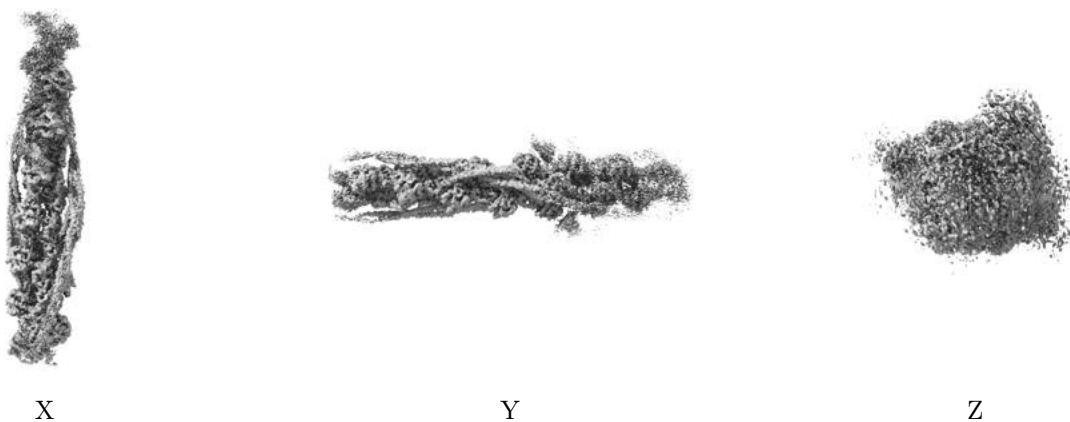

These images show the 3D surface of the raw map. The raw map's contour level was selected so that its surface encloses the same volume as the primary map does at its recommended contour level.

6.6 Mask visualisation [i](#)

This section was not generated. No masks/segmentation were deposited.

7 Map analysis [i](#)

This section contains the results of statistical analysis of the map.

7.1 Map-value distribution [i](#)

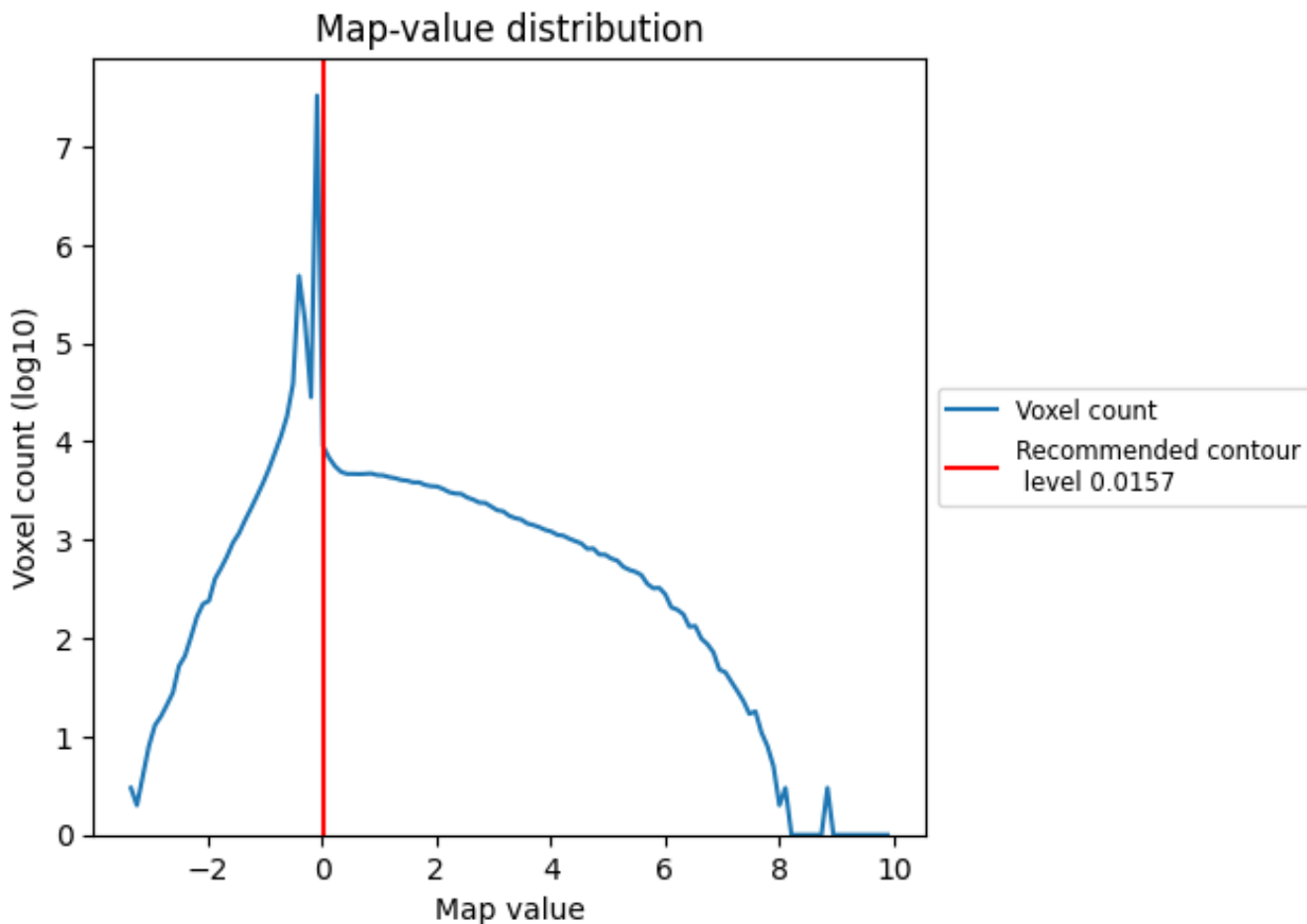

The map-value distribution is plotted in 128 intervals along the x-axis. The y-axis is logarithmic. A spike in this graph at zero usually indicates that the volume has been masked.

7.2 Volume estimate [\(i\)](#)

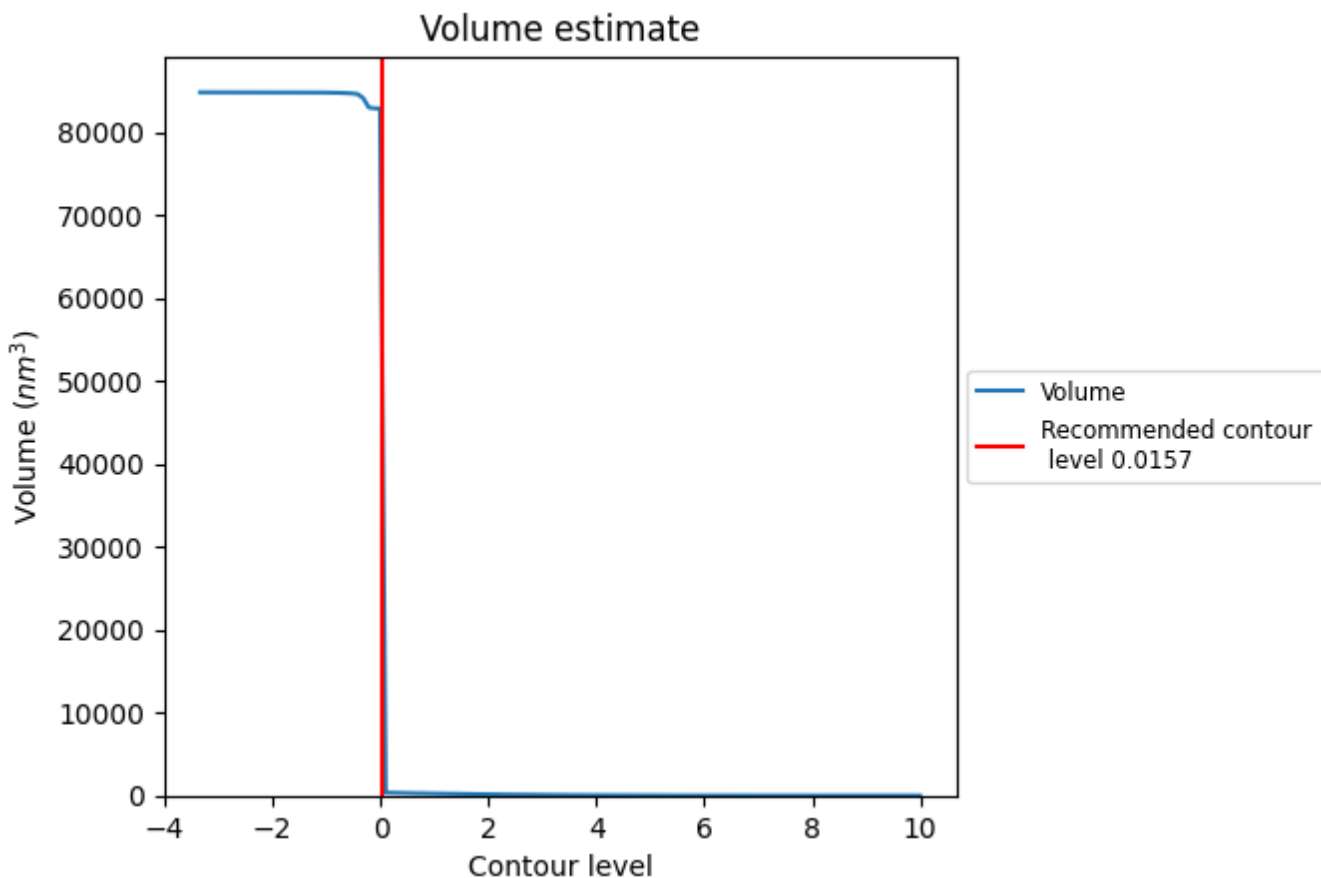

The volume at the recommended contour level is 66107 nm³; this corresponds to an approximate mass of 59716 kDa.

The volume estimate graph shows how the enclosed volume varies with the contour level. The recommended contour level is shown as a vertical line and the intersection between the line and the curve gives the volume of the enclosed surface at the given level.

7.3 Rotationally averaged power spectrum [i](#)

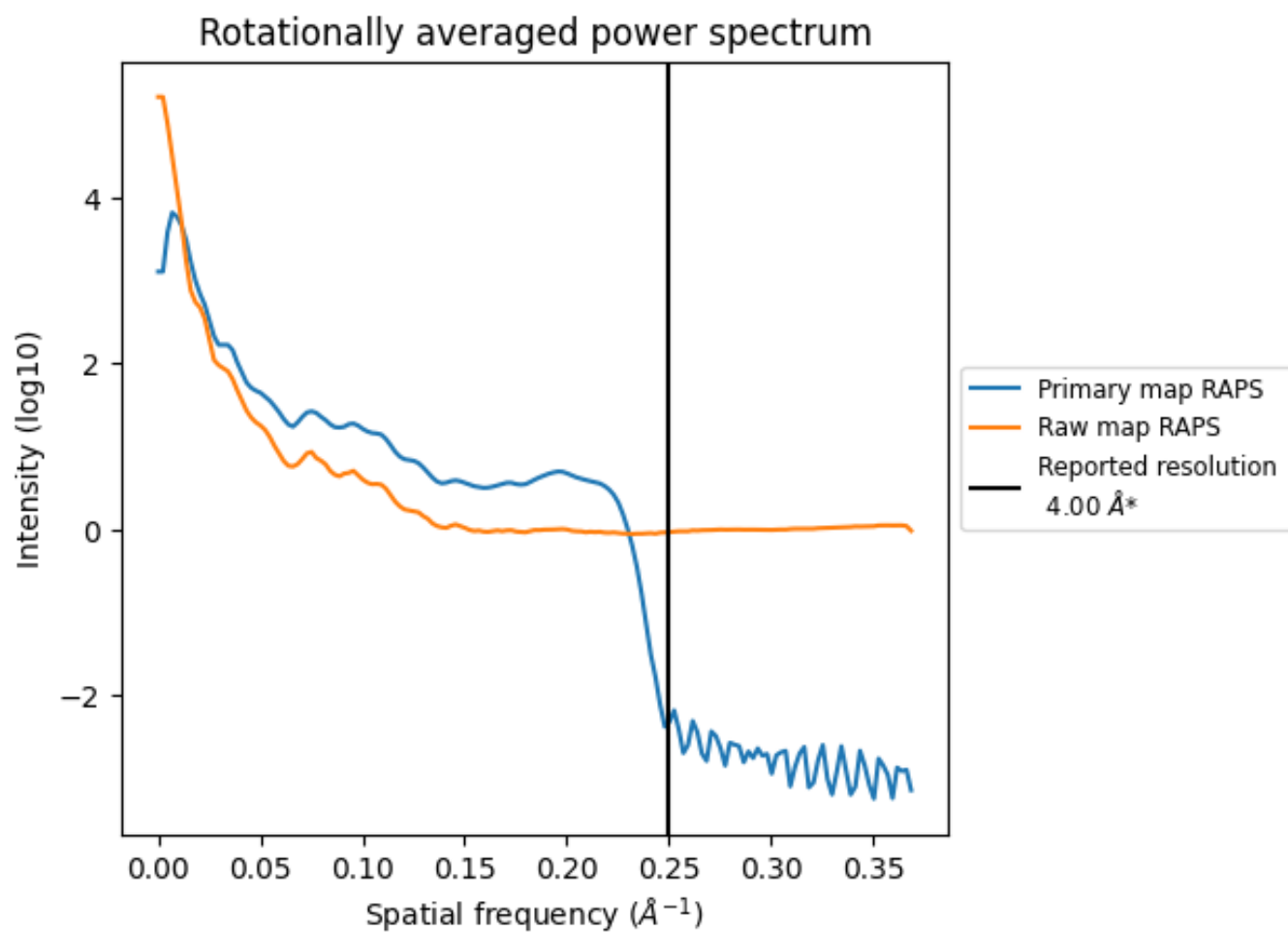

*Reported resolution corresponds to spatial frequency of 0.250 Å⁻¹

8 Fourier-Shell correlation [i](#)

Fourier-Shell Correlation (FSC) is the most commonly used method to estimate the resolution of single-particle and subtomogram-averaged maps. The shape of the curve depends on the imposed symmetry, mask and whether or not the two 3D reconstructions used were processed from a common reference. The reported resolution is shown as a black line. A curve is displayed for the half-bit criterion in addition to lines showing the 0.143 gold standard cut-off and 0.5 cut-off.

8.1 FSC [i](#)

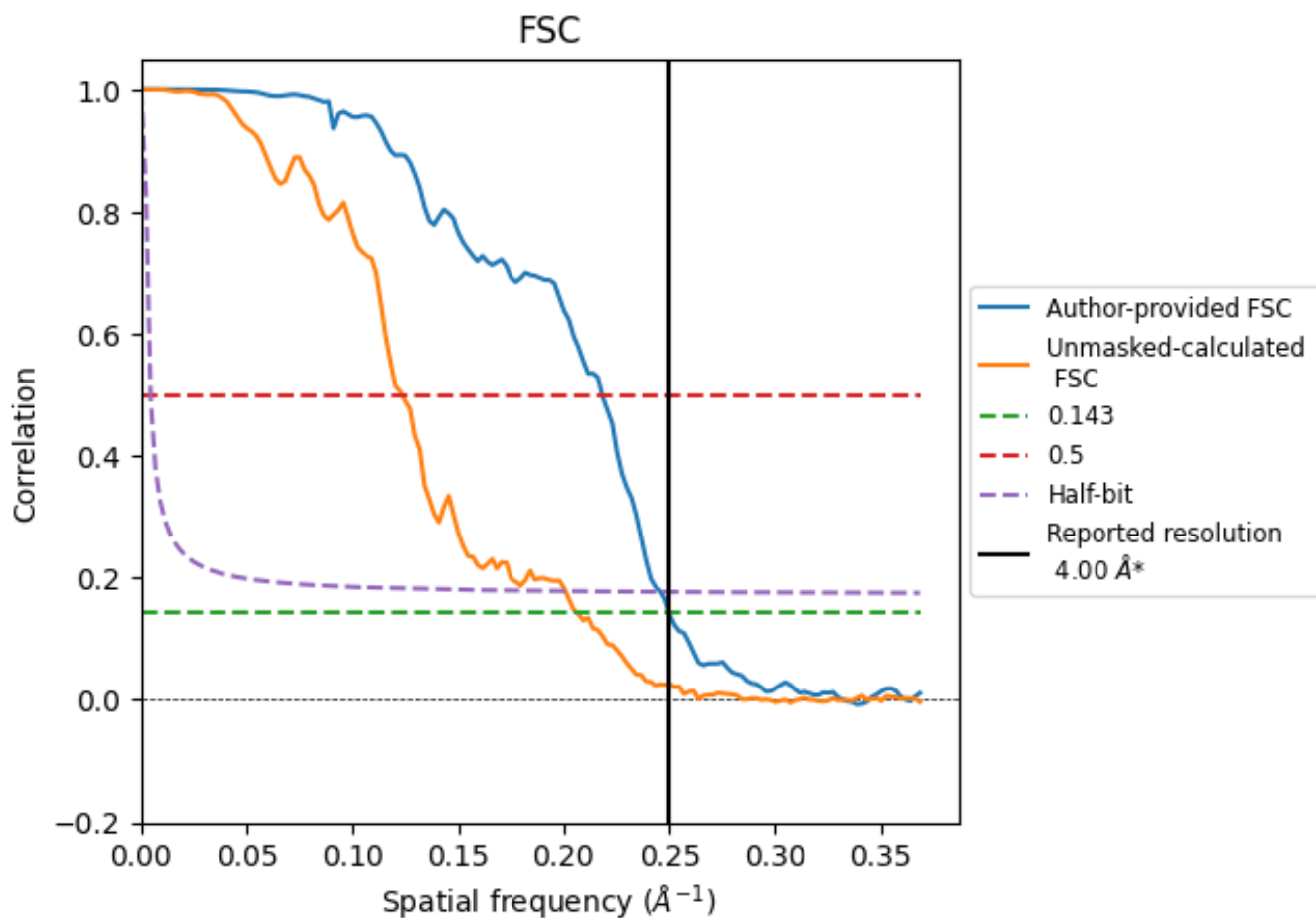

*Reported resolution corresponds to spatial frequency of 0.250 Å⁻¹

8.2 Resolution estimates

Resolution estimate (Å)	Estimation criterion (FSC cut-off)		
	0.143	0.5	Half-bit
Reported by author	4.00	-	-
Author-provided FSC curve	4.00	4.58	4.06
Unmasked-calculated*	4.84	8.08	4.98

*Resolution estimate based on FSC curve calculated by comparison of deposited half-maps. The value from deposited half-maps intersecting FSC 0.143 CUT-OFF 4.84 differs from the reported value 4.0 by more than 10 %

9 Map-model fit [i](#)

This section contains information regarding the fit between EMDB map EMD-47449 and PDB model 9E2E. Per-residue inclusion information can be found in section 3 on page 7.

9.1 Map-model overlay [i](#)

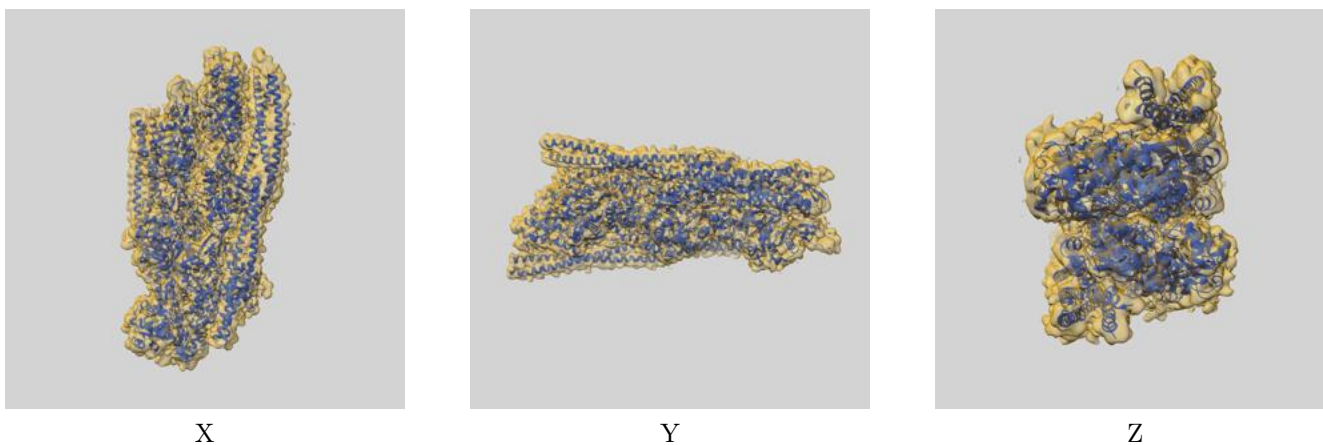

The images above show the 3D surface view of the map at the recommended contour level 0.0157 at 50% transparency in yellow overlaid with a ribbon representation of the model coloured in blue. These images allow for the visual assessment of the quality of fit between the atomic model and the map.

9.2 Q-score mapped to coordinate model [i](#)

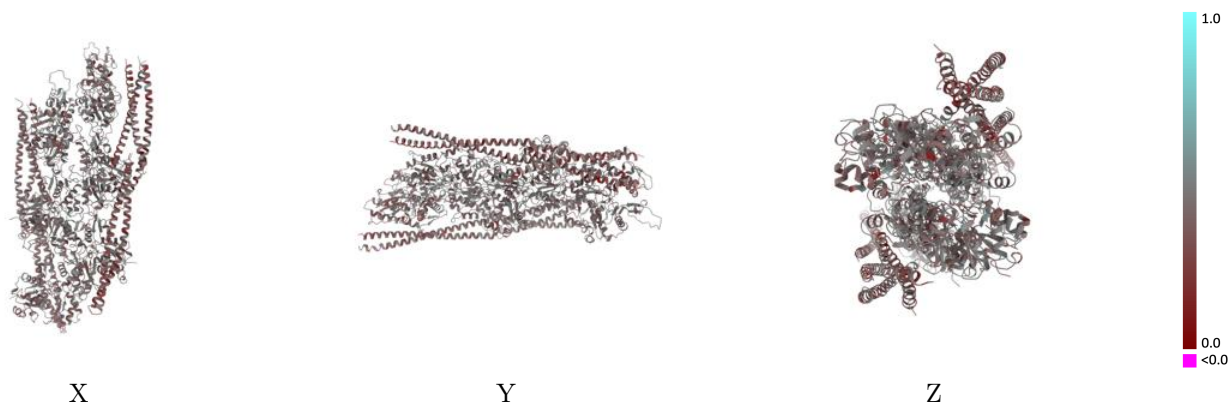

The images above show the model with each residue coloured according to its Q-score. This shows their resolvability in the map with higher Q-score values reflecting better resolvability. Please note: Q-score is calculating the resolvability of atoms, and thus high values are only expected at resolutions at which atoms can be resolved. Low Q-score values may therefore be expected for many entries.

9.3 Atom inclusion mapped to coordinate model [i](#)

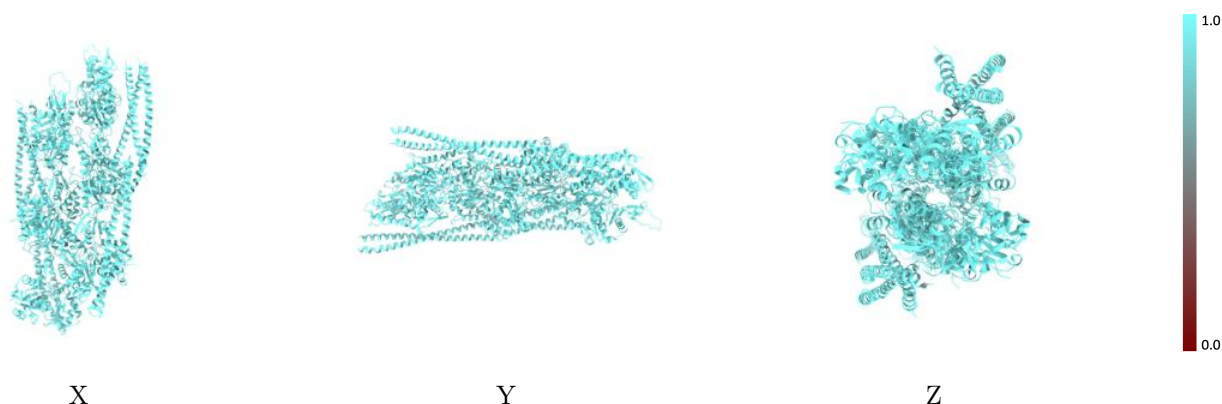

The images above show the model with each residue coloured according to its atom inclusion. This shows to what extent they are inside the map at the recommended contour level (0.0157).



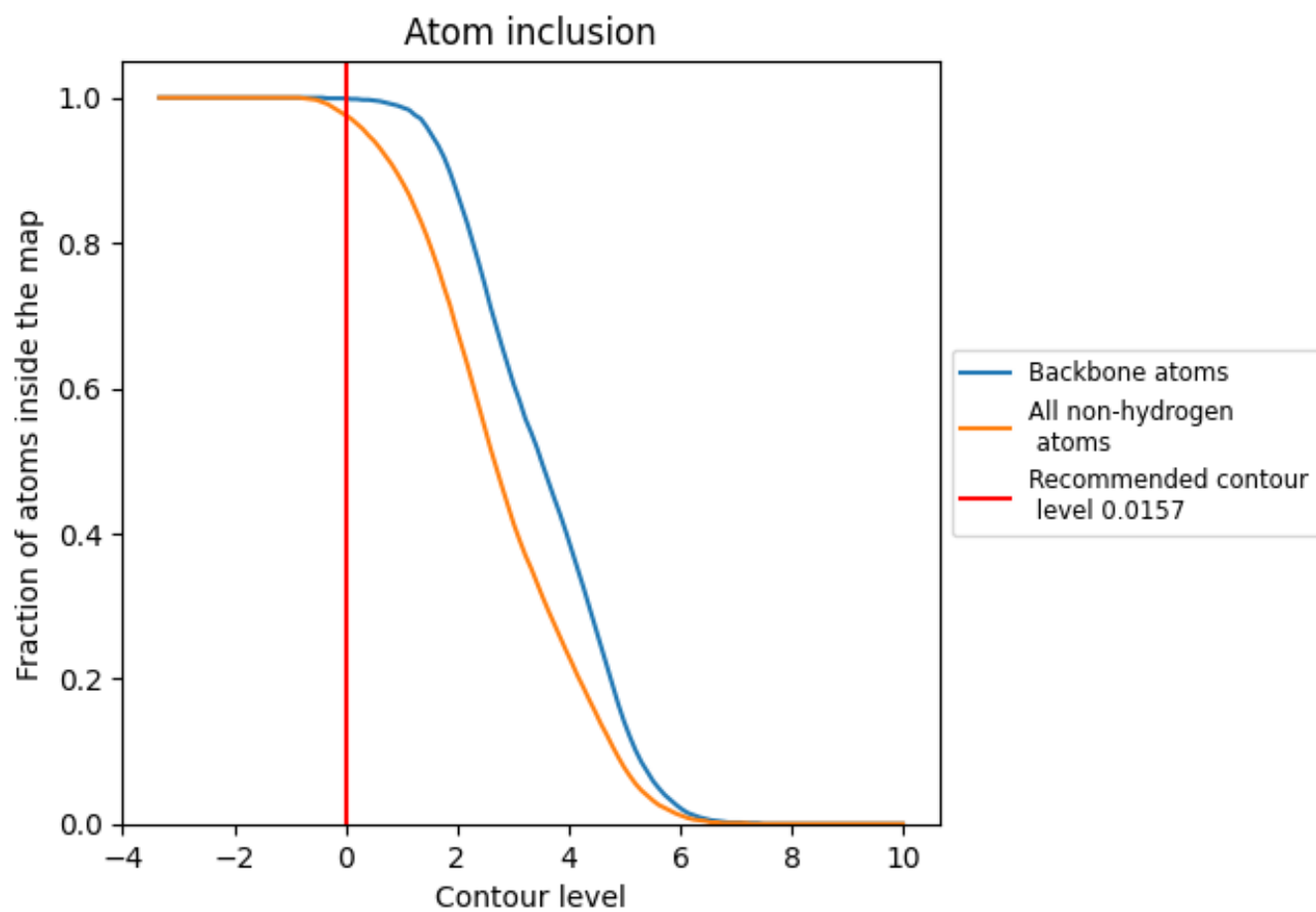































9.4 Atom inclusion [i](#)



At the recommended contour level, 100% of all backbone atoms, 98% of all non-hydrogen atoms, are inside the map.

9.5 Map-model fit summary

The table lists the average atom inclusion at the recommended contour level (0.0157) and Q-score for the entire model and for each chain.

Chain	Atom inclusion	Q-score
All	 0.9750	 0.4060
A	 0.9770	 0.4110
B	 0.9780	 0.4260
C	 0.9780	 0.4310
D	 0.9820	 0.4350
E	 0.9820	 0.4300
F	 0.9790	 0.4240
G	 0.9730	 0.3340
H	 0.9710	 0.3560
I	 0.9480	 0.3120
J	 0.9480	 0.3200
K	 0.9810	 0.3750
L	 0.9570	 0.3200
M	 0.9890	 0.3460
N	 0.9370	 0.3240
O	 0.9660	 0.3470
P	 0.9570	 0.3630

