



# wwPDB X-ray Structure Validation Summary Report ⓘ

Mar 9, 2026 – 08:09 AM UTC

PDB ID : 9IKH / pdb\_00009ikh  
Title : Bovine Heart Cytochrome c Oxidase in the Nitrous Oxide-bound Fully Oxidized State  
Authors : Muramoto, K.; Ide, T.; Shinzawa-Itoh, K.  
Deposited on : 2024-06-27  
Resolution : 1.75 Å (reported)

This is a wwPDB X-ray Structure Validation Summary Report for a publicly released PDB entry.

We welcome your comments at [validation@mail.wwpdb.org](mailto:validation@mail.wwpdb.org)

A user guide is available at

<https://www.wwpdb.org/validation/2017/XrayValidationReportHelp>

with specific help available everywhere you see the ⓘ symbol.

The types of validation reports are described at

<http://www.wwpdb.org/validation/2017/FAQs#types>.

---

The following versions of software and data (see [references ⓘ](#)) were used in the production of this report:

MolProbity : 4-5-2 with Phenix2.0  
Mogul : 2022.3.0, CSD as543be (2022)  
Xtrriage (Phenix) : 2.0  
EDS : 3.0  
Buster-report : wwPDB partial adaption of 1.1.7 (2018)  
Percentile statistics : 20250101.v01 (using entries in the PDB archive January 1st 2025)  
CCP4 : 9.0.010 (Gargrove)  
Density-Fitness : 1.0.12  
Ideal geometry (proteins) : Engh & Huber (2001)  
Ideal geometry (DNA, RNA) : Parkinson et al. (1996)  
Validation Pipeline (wwPDB-VP) : 2.49

# 1 Overall quality at a glance

The following experimental techniques were used to determine the structure:

*X-RAY DIFFRACTION*

The reported resolution of this entry is 1.75 Å.

Percentile scores (ranging between 0-100) for global validation metrics of the entry are shown in the following graphic. The table shows the number of entries on which the scores are based.

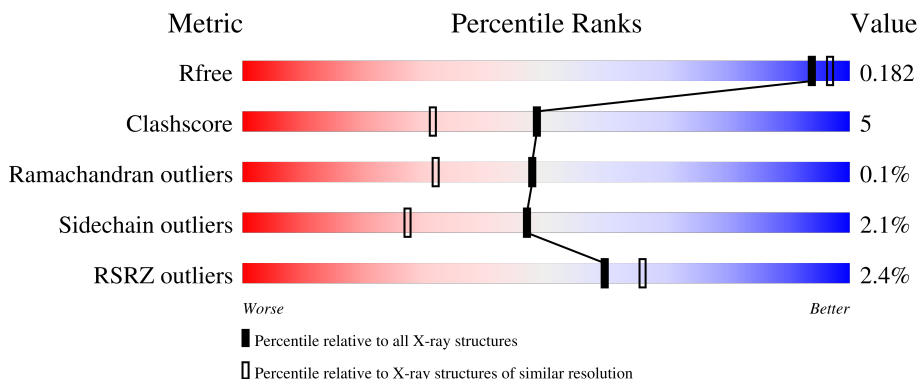







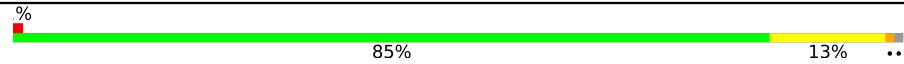
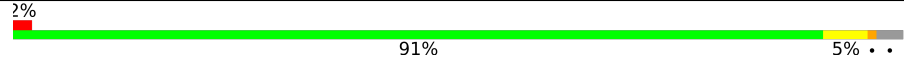
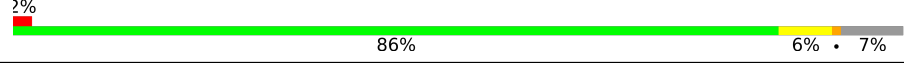
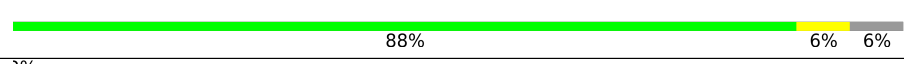
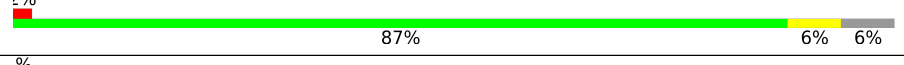
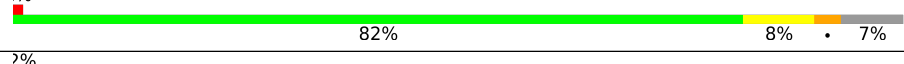

Metric	Whole archive (#Entries)	Similar resolution (#Entries, resolution range(Å))
$R_{free}$	180053	3183 (1.76-1.76)
Clashscore	190562	3299 (1.76-1.76)
Ramachandran outliers	187476	3274 (1.76-1.76)
Sidechain outliers	187428	3274 (1.76-1.76)
RSRZ outliers	180081	3183 (1.76-1.76)

The table below summarises the geometric issues observed across the polymeric chains and their fit to the electron density. The red, orange, yellow and green segments of the lower bar indicate the fraction of residues that contain outliers for  $\geq 3$ , 2, 1 and 0 types of geometric quality criteria respectively. A grey segment represents the fraction of residues that are not modelled. The numeric value for each fraction is indicated below the corresponding segment, with a dot representing fractions  $\leq 5\%$ . The upper red bar (where present) indicates the fraction of residues that have poor fit to the electron density. The numeric value is given above the bar.

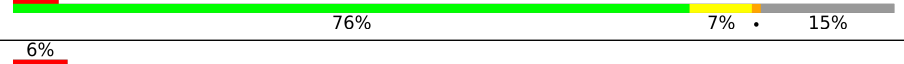
Mol	Chain	Length	Quality of chain
1	A	514	 90% 9%
1	N	514	 90% 9%
2	B	227	 6% 81% 16%
2	O	227	 3% 83% 15%
3	C	261	 89% 10%

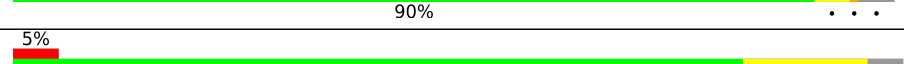
Continued on next page...

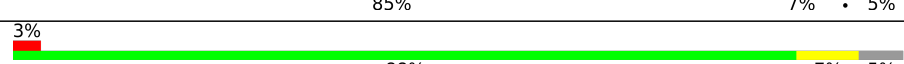
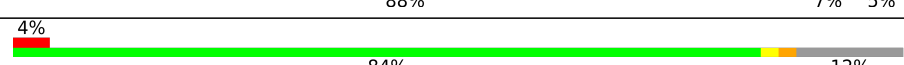
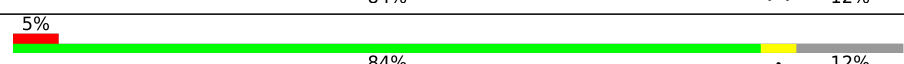
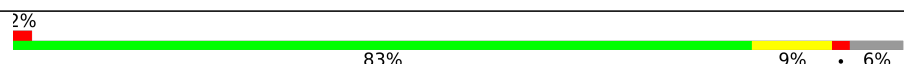
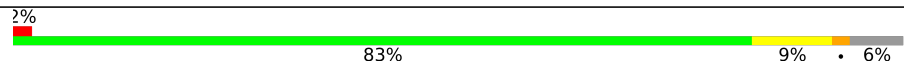
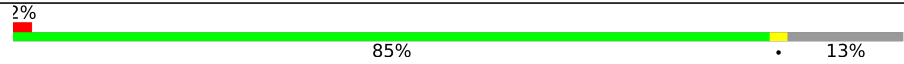
Continued from previous page...

Mol	Chain	Length	Quality of chain
3	P	261	
4	D	147	
4	Q	147	
5	E	109	
5	R	109	
6	F	98	
6	S	98	
7	G	85	
7	T	85	
8	H	85	
8	U	85	
9	I	73	
9	V	73	
10	J	59	
10	W	59	
11	K	56	
11	X	56	
12	L	47	
12	Y	47	
13	M	46	
13	Z	46	

The following table lists non-polymeric compounds, carbohydrate monomers and non-standard residues in protein, DNA, RNA chains that are outliers for geometric or electron-density-fit criteria:

Mol	Type	Chain	Res	Chirality	Geometry	Clashes	Electron density
20	LFA	C	308	-	-	-	X
20	LFA	P	311	-	-	-	X

Continued on next page...

*Continued from previous page...*

<b>Mol</b>	<b>Type</b>	<b>Chain</b>	<b>Res</b>	<b>Chirality</b>	<b>Geometry</b>	<b>Clashes</b>	<b>Electron density</b>
21	DMU	N	610	-	-	-	X

## 2 Entry composition [i](#)

There are 30 unique types of molecules in this entry. The entry contains 33055 atoms, of which 0 are hydrogens and 0 are deuteriums.

In the tables below, the ZeroOcc column contains the number of atoms modelled with zero occupancy, the AltConf column contains the number of residues with at least one atom in alternate conformation and the Trace column contains the number of residues modelled with at most 2 atoms.

- Molecule 1 is a protein called Cytochrome c oxidase subunit 1.

Mol	Chain	Residues	Atoms					ZeroOcc	AltConf	Trace
			Total	C	N	O	S			
1	A	513	4130	2757	636	696	41	0	15	0
1	N	513	4130	2757	636	696	41	0	15	0

- Molecule 2 is a protein called Cytochrome c oxidase subunit 2.

Mol	Chain	Residues	Atoms					ZeroOcc	AltConf	Trace
			Total	C	N	O	S			
2	B	227	1870	1216	288	347	19	0	5	0
2	O	227	1870	1216	288	347	19	0	5	0

- Molecule 3 is a protein called Cytochrome c oxidase subunit 3.

Mol	Chain	Residues	Atoms					ZeroOcc	AltConf	Trace
			Total	C	N	O	S			
3	C	258	2171	1449	342	364	16	0	9	0
3	P	258	2172	1449	343	364	16	0	9	0

- Molecule 4 is a protein called Cytochrome c oxidase subunit 4 isoform 1, mitochondrial.

Mol	Chain	Residues	Atoms					ZeroOcc	AltConf	Trace
			Total	C	N	O	S			
4	D	143	1192	776	195	217	4	0	1	0
4	Q	137	1148	749	188	207	4	0	1	0

- Molecule 5 is a protein called Cytochrome c oxidase subunit 5A.

Mol	Chain	Residues	Atoms					ZeroOcc	AltConf	Trace
5	E	102	Total	C	N	O	S	0	0	0
			825	528	139	156	2			
5	R	102	Total	C	N	O	S	0	0	0
			825	528	139	156	2			

- Molecule 6 is a protein called Cytochrome c oxidase subunit 5B, mitochondrial.

Mol	Chain	Residues	Atoms					ZeroOcc	AltConf	Trace
6	F	91	Total	C	N	O	S	0	2	0
			709	441	124	138	6			
6	S	91	Total	C	N	O	S	0	2	0
			709	441	124	138	6			

- Molecule 7 is a protein called Cytochrome c oxidase subunit 6A2, mitochondrial.

Mol	Chain	Residues	Atoms					ZeroOcc	AltConf	Trace
7	G	72	Total	C	N	O	S	0	1	0
			606	396	114	95	1			
7	T	72	Total	C	N	O	S	0	1	0
			606	396	114	95	1			

- Molecule 8 is a protein called Cytochrome c oxidase subunit 6B1.

Mol	Chain	Residues	Atoms					ZeroOcc	AltConf	Trace
8	H	75	Total	C	N	O	S	0	0	0
			628	395	114	114	5			
8	U	75	Total	C	N	O	S	0	0	0
			628	395	114	114	5			

- Molecule 9 is a protein called Cytochrome c oxidase subunit 6C.

Mol	Chain	Residues	Atoms					ZeroOcc	AltConf	Trace
9	I	70	Total	C	N	O	S	0	0	0
			575	375	103	93	4			
9	V	70	Total	C	N	O	S	0	0	0
			575	375	103	93	4			

- Molecule 10 is a protein called Cytochrome c oxidase subunit 7A1.

Mol	Chain	Residues	Atoms					ZeroOcc	AltConf	Trace
10	J	56	Total	C	N	O	S	0	0	0
			441	285	73	80	3			

*Continued on next page...*

*Continued from previous page...*

Mol	Chain	Residues	Atoms					ZeroOcc	AltConf	Trace
10	W	56	Total	C	N	O	S	0	0	0
			441	285	73	80	3			

- Molecule 11 is a protein called Cytochrome c oxidase subunit 7B, mitochondrial.

Mol	Chain	Residues	Atoms					ZeroOcc	AltConf	Trace
11	K	49	Total	C	N	O	S	0	0	0
			384	250	65	67	2			
11	X	49	Total	C	N	O	S	0	0	0
			384	250	65	67	2			

- Molecule 12 is a protein called Cytochrome c oxidase subunit 7C, mitochondrial.

Mol	Chain	Residues	Atoms					ZeroOcc	AltConf	Trace
12	L	44	Total	C	N	O	S	0	0	0
			360	242	59	57	2			
12	Y	44	Total	C	N	O	S	0	0	0
			360	242	59	57	2			

- Molecule 13 is a protein called Cytochrome c oxidase subunit 8B, mitochondrial.

Mol	Chain	Residues	Atoms				ZeroOcc	AltConf	Trace
13	M	40	Total	C	N	O	0	0	0
			311	208	48	55			
13	Z	40	Total	C	N	O	0	0	0
			311	208	48	55			

- Molecule 14 is HEME-A (CCD ID: HEA) (formula: C<sub>49</sub>H<sub>56</sub>FeN<sub>4</sub>O<sub>6</sub>).

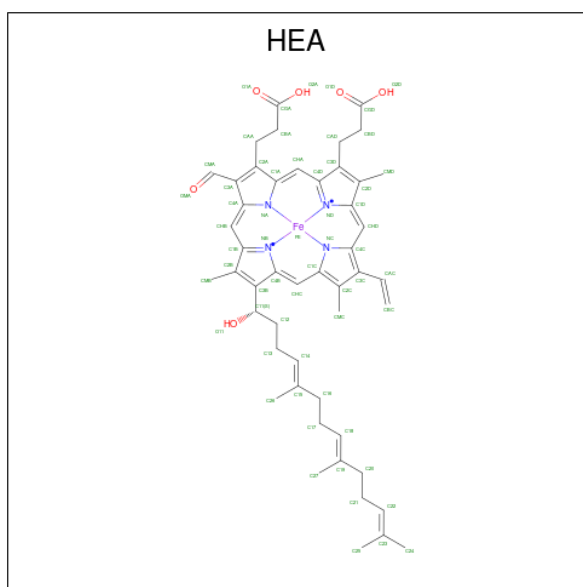

Mol	Chain	Residues	Atoms				ZeroOcc	AltConf	
			Total	C	Fe	N			O
14	A	1	69	58	1	4	6	0	1
14	A	1	60	49	1	4	6	0	0
14	N	1	69	58	1	4	6	0	1
14	N	1	60	49	1	4	6	0	0

- Molecule 15 is COPPER (II) ION (CCD ID: CU) (formula: Cu).

Mol	Chain	Residues	Atoms		ZeroOcc	AltConf
			Total	Cu		
15	A	1	1	1	0	0
15	N	1	1	1	0	0

- Molecule 16 is MAGNESIUM ION (CCD ID: MG) (formula: Mg).

Mol	Chain	Residues	Atoms		ZeroOcc	AltConf
			Total	Mg		
16	A	1	1	1	0	0
16	N	1	1	1	0	0

- Molecule 17 is SODIUM ION (CCD ID: NA) (formula: Na).

Mol	Chain	Residues	Atoms	ZeroOcc	AltConf
17	A	1	Total Na 1 1	0	0
17	N	1	Total Na 1 1	0	0

- Molecule 18 is PEROXIDE ION (CCD ID: PER) (formula: O<sub>2</sub>).

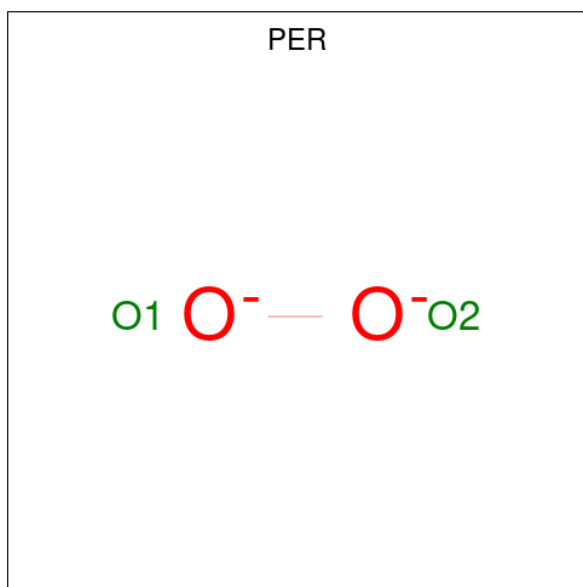

Mol	Chain	Residues	Atoms	ZeroOcc	AltConf
18	A	1	Total O 2 2	0	0
18	N	1	Total O 2 2	0	0

- Molecule 19 is NITROUS OXIDE (CCD ID: N2O) (formula: N<sub>2</sub>O) (labeled as "Ligand of Interest" by depositor).

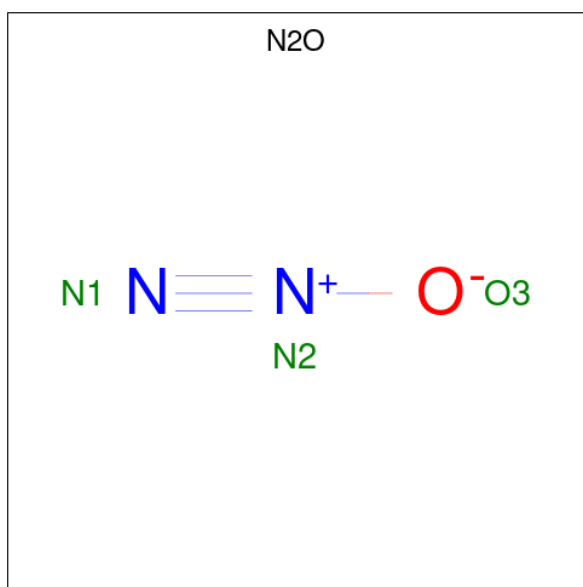

Mol	Chain	Residues	Atoms	ZeroOcc	AltConf
19	A	1	Total N O 3 2 1	0	0
19	N	1	Total N O 3 2 1	0	0

- Molecule 20 is EICOSANE (CCD ID: LFA) (formula:  $C_{20}H_{42}$ ).

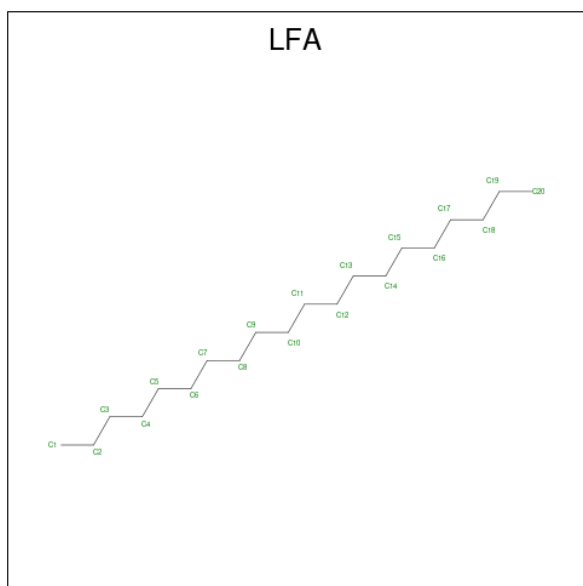

Mol	Chain	Residues	Atoms	ZeroOcc	AltConf
20	A	1	Total C 14 14	0	0
20	A	1	Total C 14 14	0	0

*Continued on next page...*

*Continued from previous page...*

Mol	Chain	Residues	Atoms	ZeroOcc	AltConf
20	B	1	Total C 17 17	0	0
20	C	1	Total C 11 11	0	0
20	C	1	Total C 6 6	0	0
20	C	1	Total C 18 18	0	0
20	C	1	Total C 11 11	0	0
20	C	1	Total C 14 14	0	0
20	C	1	Total C 11 11	0	0
20	C	1	Total C 15 15	0	0
20	C	1	Total C 13 13	0	0
20	C	1	Total C 15 15	0	0
20	G	1	Total C 14 14	0	0
20	N	1	Total C 14 14	0	0
20	O	1	Total C 17 17	0	0
20	O	1	Total C 11 11	0	0
20	P	1	Total C 15 15	0	0
20	P	1	Total C 11 11	0	0
20	P	1	Total C 6 6	0	0
20	P	1	Total C 18 18	0	0
20	P	1	Total C 11 11	0	0
20	P	1	Total C 11 11	0	0
20	P	1	Total C 15 15	0	0

*Continued on next page...*

Continued from previous page...

Mol	Chain	Residues	Atoms	ZeroOcc	AltConf
20	P	1	Total C 13 13	0	0
20	T	1	Total C 14 14	0	0
20	T	1	Total C 11 11	0	0

- Molecule 21 is DECYL-BETA-D-MALTOPYRANOSIDE (CCD ID: DMU) (formula:  $C_{22}H_{42}O_{11}$ ).

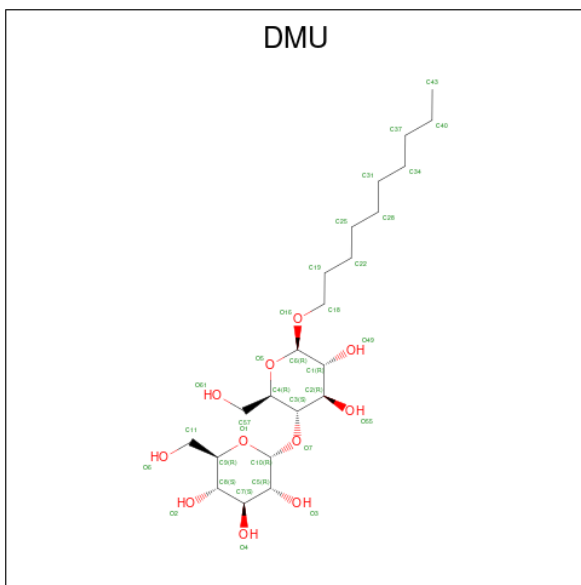

Mol	Chain	Residues	Atoms	ZeroOcc	AltConf
21	A	1	Total C 7 7	0	0
21	A	1	Total C O 33 22 11	0	0
21	A	1	Total C O 11 10 1	0	0
21	B	1	Total C O 11 10 1	0	0
21	B	1	Total C O 22 16 6	0	0
21	B	1	Total C O 22 16 6	0	0
21	C	1	Total C O 11 10 1	0	0

Continued on next page...

*Continued from previous page...*

Mol	Chain	Residues	Atoms	ZeroOcc	AltConf
21	C	1	Total C O 33 22 11	0	0
21	C	1	Total C 7 7	0	0
21	C	1	Total C O 22 16 6	0	0
21	C	1	Total C O 33 22 11	0	0
21	C	1	Total C O 33 22 11	0	0
21	C	1	Total C O 22 16 6	0	0
21	C	1	Total C O 33 22 11	0	0
21	D	1	Total C O 33 22 11	0	0
21	H	1	Total C O 33 22 11	0	0
21	J	1	Total C O 11 10 1	0	0
21	L	1	Total C O 22 16 6	0	0
21	M	1	Total C O 33 22 11	0	0
21	M	1	Total C 8 8	0	0
21	N	1	Total C O 11 10 1	0	0
21	N	1	Total C 7 7	0	0
21	N	1	Total C O 33 22 11	0	0
21	O	1	Total C O 22 16 6	0	0
21	O	1	Total C O 11 10 1	0	0
21	O	1	Total C O 11 10 1	0	0
21	O	1	Total C O 22 16 6	0	0
21	P	1	Total C O 11 10 1	0	0

*Continued on next page...*

*Continued from previous page...*

Mol	Chain	Residues	Atoms	ZeroOcc	AltConf
21	P	1	Total C O 33 22 11	0	0
21	P	1	Total C 7 7	0	0
21	P	1	Total C O 22 16 6	0	0
21	P	1	Total C O 33 22 11	0	0
21	P	1	Total C O 33 22 11	0	0
21	P	1	Total C O 22 16 6	0	0
21	P	1	Total C O 33 22 11	0	0
21	Q	1	Total C O 33 22 11	0	0
21	U	1	Total C O 33 22 11	0	0
21	W	1	Total C O 11 10 1	0	0
21	Z	1	Total C O 33 22 11	0	0
21	Z	1	Total C O 22 16 6	0	0
21	Z	1	Total C 8 8	0	0

- Molecule 22 is 1,2-ETHANEDIOL (CCD ID: EDO) (formula: C<sub>2</sub>H<sub>6</sub>O<sub>2</sub>).

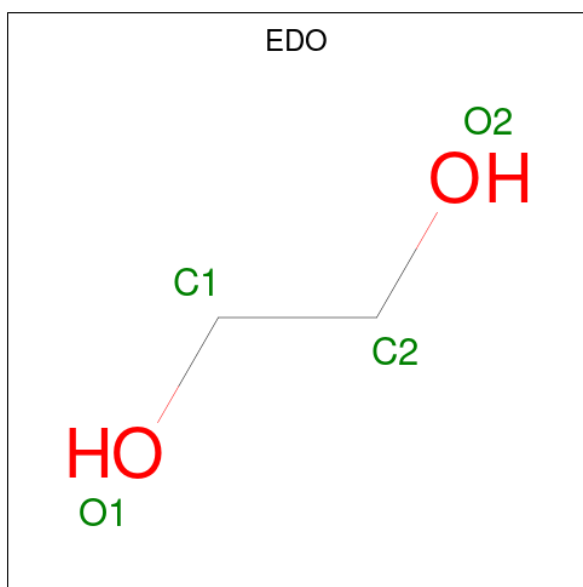

Mol	Chain	Residues	Atoms	ZeroOcc	AltConf
22	A	1	Total C O 4 2 2	0	0
22	A	1	Total C O 4 2 2	0	0
22	A	1	Total C O 4 2 2	0	0
22	A	1	Total C O 4 2 2	0	0
22	B	1	Total C O 4 2 2	0	0
22	C	1	Total C O 4 2 2	0	0
22	C	1	Total C O 4 2 2	0	0
22	C	1	Total C O 4 2 2	0	0
22	E	1	Total C O 4 2 2	0	0
22	E	1	Total C O 4 2 2	0	0
22	E	1	Total C O 4 2 2	0	0
22	F	1	Total C O 4 2 2	0	0
22	F	1	Total C O 4 2 2	0	0
22	G	1	Total C O 4 2 2	0	0

*Continued on next page...*

*Continued from previous page...*

Mol	Chain	Residues	Atoms			ZeroOcc	AltConf
22	N	1	Total	C	O	0	0
			4	2	2		
22	N	1	Total	C	O	0	0
			4	2	2		
22	N	1	Total	C	O	0	0
			4	2	2		
22	N	1	Total	C	O	0	0
			4	2	2		
22	N	1	Total	C	O	0	0
			4	2	2		
22	O	1	Total	C	O	0	0
			4	2	2		
22	P	1	Total	C	O	0	0
			4	2	2		
22	P	1	Total	C	O	0	0
			4	2	2		
22	P	1	Total	C	O	0	0
			4	2	2		
22	R	1	Total	C	O	0	0
			4	2	2		
22	R	1	Total	C	O	0	0
			4	2	2		
22	R	1	Total	C	O	0	0
			4	2	2		
22	S	1	Total	C	O	0	0
			4	2	2		
22	S	1	Total	C	O	0	0
			4	2	2		
22	T	1	Total	C	O	0	0
			4	2	2		

- Molecule 23 is (1R)-2-{{[(2S)-2,3-DIHYDROXYPROPYL]OXY}(HYDROXY)PHOSPHORYL]OXY}-1-[(PALMITOYLOXY)METHYL]ETHYL (11E)-OCTADEC-11-ENOATE (CCD ID: PGV) (formula: C<sub>40</sub>H<sub>77</sub>O<sub>10</sub>P).

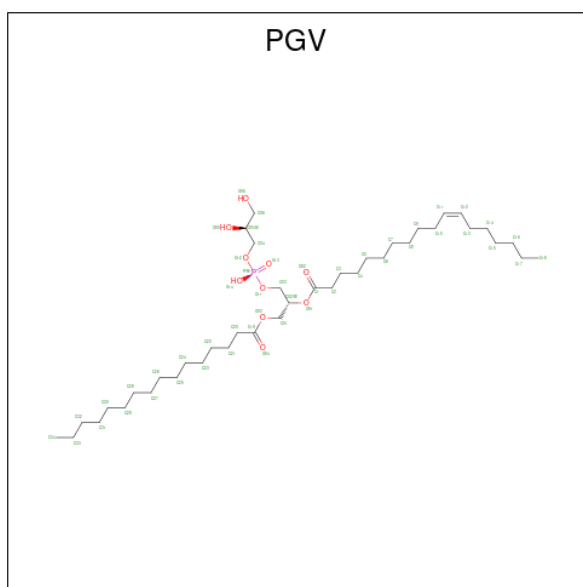

Mol	Chain	Residues	Atoms				ZeroOcc	AltConf
			Total	C	O	P		
23	A	1	51	40	10	1	0	0
23	C	1	51	40	10	1	0	0
23	N	1	51	40	10	1	0	0
23	P	1	51	40	10	1	0	0

- Molecule 24 is DINUCLEAR COPPER ION (CCD ID: CUA) (formula: Cu<sub>2</sub>).

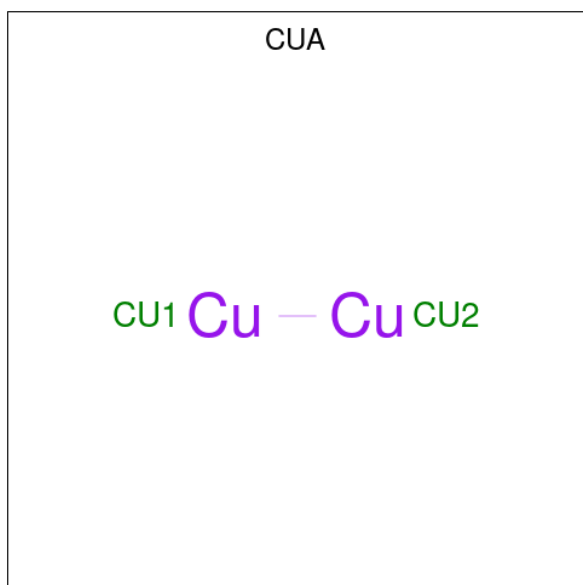

Mol	Chain	Residues	Atoms	ZeroOcc	AltConf
24	B	1	Total Cu 2 2	0	0
24	O	1	Total Cu 2 2	0	0

- Molecule 25 is CHOLIC ACID (CCD ID: CHD) (formula: C<sub>24</sub>H<sub>40</sub>O<sub>5</sub>).

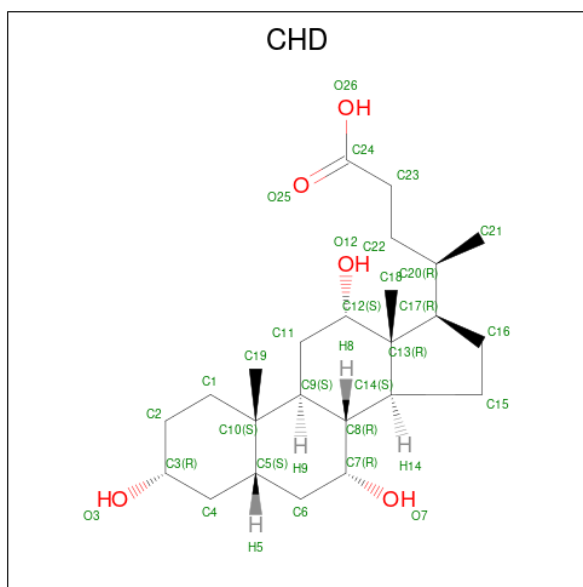

Mol	Chain	Residues	Atoms	ZeroOcc	AltConf
25	B	1	Total C O 29 24 5	0	0
25	C	1	Total C O 29 24 5	0	0
25	C	1	Total C O 29 24 5	0	0
25	O	1	Total C O 29 24 5	0	0
25	P	1	Total C O 29 24 5	0	0
25	P	1	Total C O 29 24 5	0	0

- Molecule 26 is UNKNOWN ATOM OR ION (CCD ID: UNX) (formula: X).

Mol	Chain	Residues	Atoms	ZeroOcc	AltConf
26	C	1	Total X 1 1	0	0
26	P	1	Total X 1 1	0	0

- Molecule 27 is CARDIOLIPIN (CCD ID: CDL) (formula:  $C_{81}H_{156}O_{17}P_2$ ).

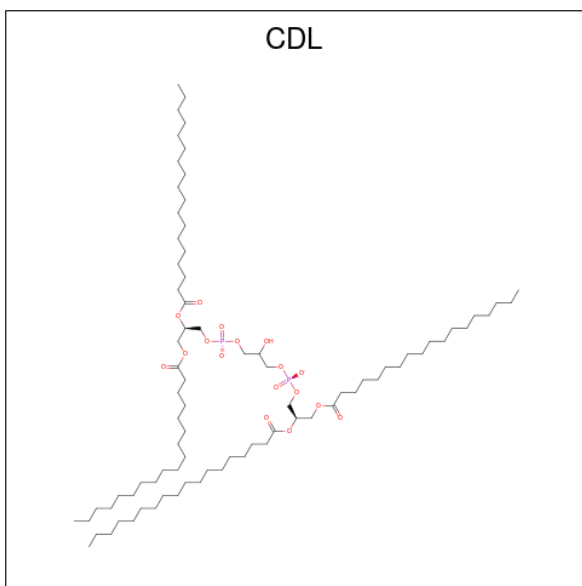

Mol	Chain	Residues	Atoms				ZeroOcc	AltConf
27	C	1	Total	C	O	P	0	0
			87	68	17	2		
27	I	1	Total	C	O	P	0	0
			64	45	17	2		
27	L	1	Total	C	O	P	0	0
			94	75	17	2		
27	P	1	Total	C	O	P	0	0
			87	68	17	2		
27	V	1	Total	C	O	P	0	0
			64	45	17	2		
27	Y	1	Total	C	O	P	0	0
			94	75	17	2		

- Molecule 28 is ZINC ION (CCD ID: ZN) (formula:  $Zn$ ).

Mol	Chain	Residues	Atoms		ZeroOcc	AltConf
28	F	1	Total	Zn	0	0
			1	1		
28	S	1	Total	Zn	0	0
			1	1		

- Molecule 29 is (1S)-2-[[[(2-AMINOETHOXY)(HYDROXY)PHOSPHORYL]OXY]-1-[(STEAROYLOXY)METHYL]ETHYL (5E,8E,11E,14E)-ICOSA-5,8,11,14-TETRAENOATE (CCD ID: PEK) (formula:  $C_{43}H_{78}NO_8P$ ).

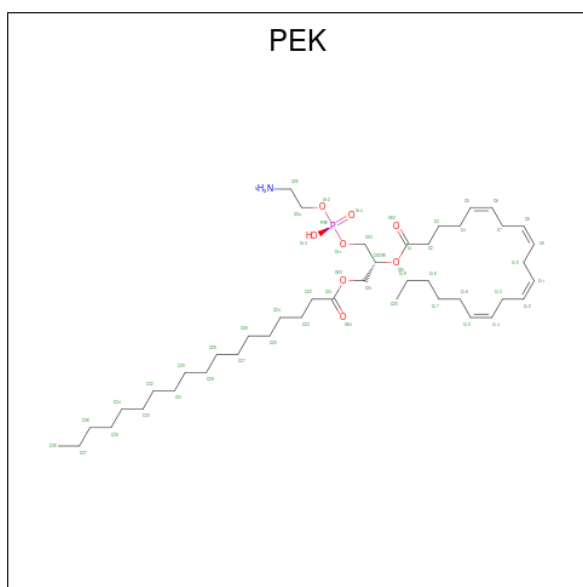

Mol	Chain	Residues	Atoms					ZeroOcc	AltConf
29	G	1	Total	C	N	O	P	0	0
			53	43	1	8	1		
29	T	1	Total	C	N	O	P	0	0
			53	43	1	8	1		

- Molecule 30 is water.

Mol	Chain	Residues	Atoms		ZeroOcc	AltConf
30	A	233	Total	O	0	11
			244	244		
30	B	178	Total	O	0	2
			180	180		
30	C	101	Total	O	0	1
			102	102		
30	D	137	Total	O	0	9
			146	146		
30	E	109	Total	O	0	7
			116	116		
30	F	102	Total	O	0	7
			109	109		
30	G	44	Total	O	0	1
			45	45		
30	H	61	Total	O	0	0
			61	61		
30	I	39	Total	O	0	0
			39	39		
30	J	21	Total	O	0	0
			21	21		

*Continued on next page...*

*Continued from previous page...*

Mol	Chain	Residues	Atoms	ZeroOcc	AltConf
30	K	21	Total O 21 21	0	0
30	L	26	Total O 28 28	0	2
30	M	22	Total O 22 22	0	0
30	N	222	Total O 232 232	0	10
30	O	151	Total O 152 152	0	1
30	P	103	Total O 104 104	0	1
30	Q	77	Total O 81 81	0	4
30	R	90	Total O 98 98	0	8
30	S	90	Total O 96 96	0	6
30	T	37	Total O 38 38	0	1
30	U	48	Total O 48 48	0	0
30	V	23	Total O 23 23	0	0
30	W	15	Total O 15 15	0	0
30	X	17	Total O 17 17	0	0
30	Y	23	Total O 25 25	0	2
30	Z	17	Total O 17 17	0	0

### 3 Residue-property plots [i](#)

These plots are drawn for all protein, RNA, DNA and oligosaccharide chains in the entry. The first graphic for a chain summarises the proportions of the various outlier classes displayed in the second graphic. The second graphic shows the sequence view annotated by issues in geometry and electron density. Residues are color-coded according to the number of geometric quality criteria for which they contain at least one outlier: green = 0, yellow = 1, orange = 2 and red = 3 or more. A red dot above a residue indicates a poor fit to the electron density ( $RSRZ > 2$ ). Stretches of 2 or more consecutive residues without any outlier are shown as a green connector. Residues present in the sample, but not in the model, are shown in grey.

- Molecule 1: Cytochrome c oxidase subunit 1

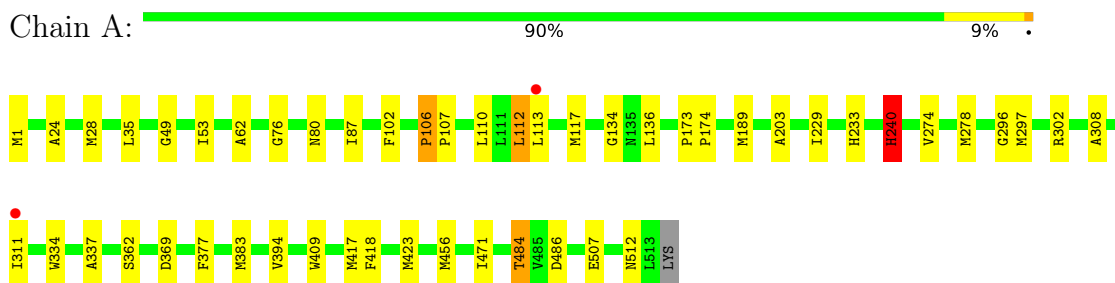

- Molecule 1: Cytochrome c oxidase subunit 1

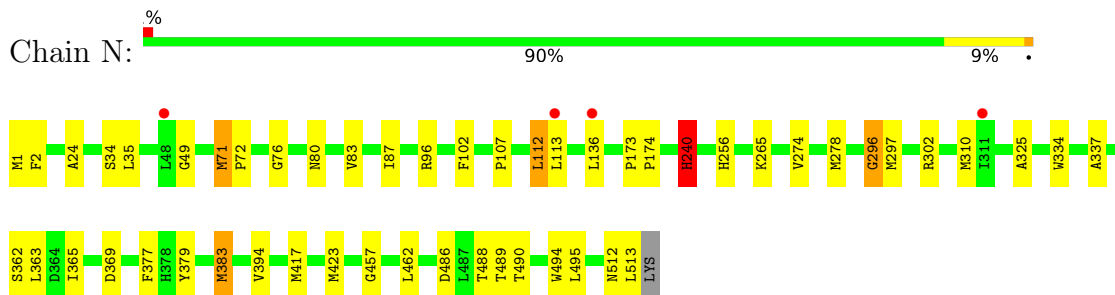

- Molecule 2: Cytochrome c oxidase subunit 2

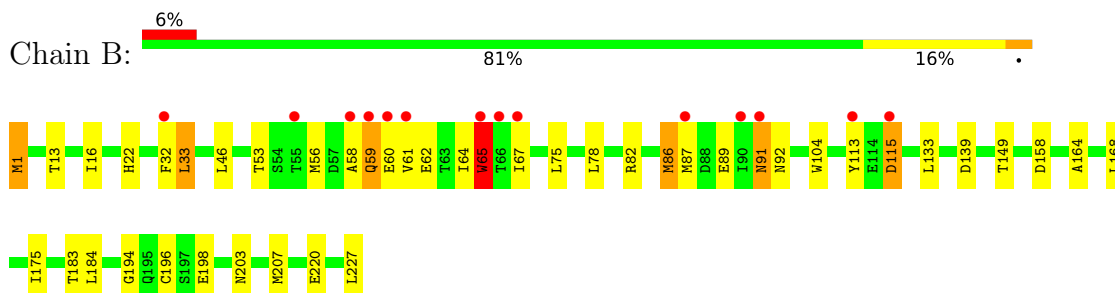

- Molecule 2: Cytochrome c oxidase subunit 2

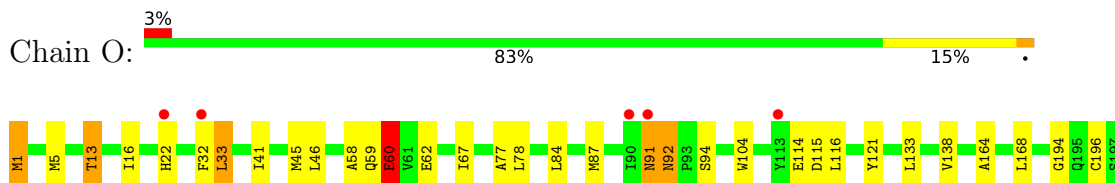



- Molecule 3: Cytochrome c oxidase subunit 3

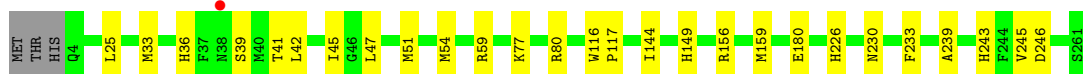
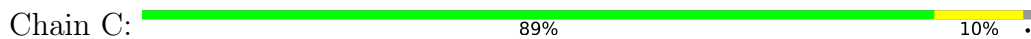

- Molecule 3: Cytochrome c oxidase subunit 3

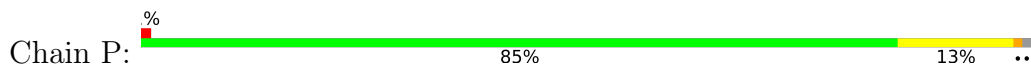

- Molecule 4: Cytochrome c oxidase subunit 4 isoform 1, mitochondrial

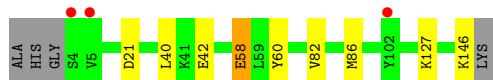
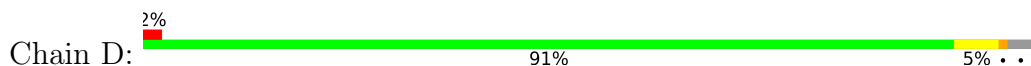

- Molecule 4: Cytochrome c oxidase subunit 4 isoform 1, mitochondrial

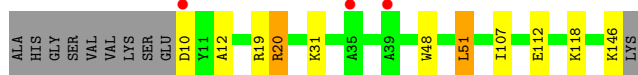
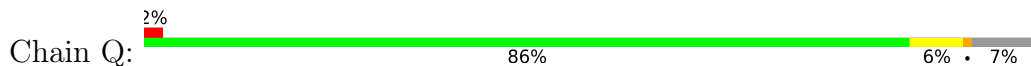

- Molecule 5: Cytochrome c oxidase subunit 5A

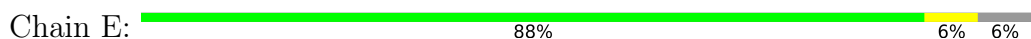

- Molecule 5: Cytochrome c oxidase subunit 5A

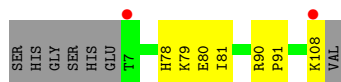
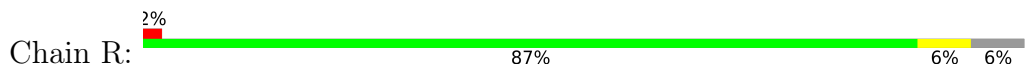

- Molecule 6: Cytochrome c oxidase subunit 5B, mitochondrial

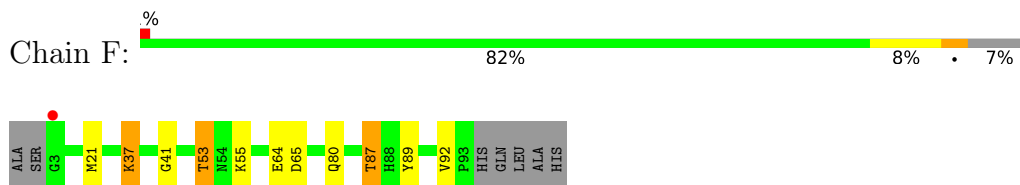

- Molecule 6: Cytochrome c oxidase subunit 5B, mitochondrial

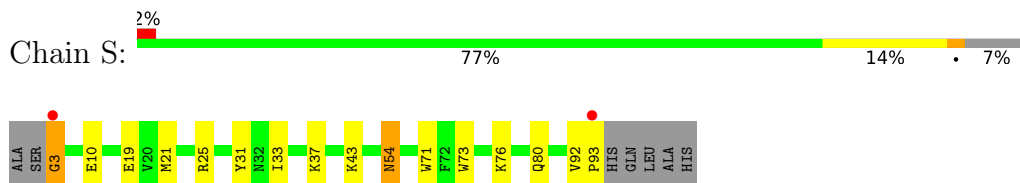

- Molecule 7: Cytochrome c oxidase subunit 6A2, mitochondrial

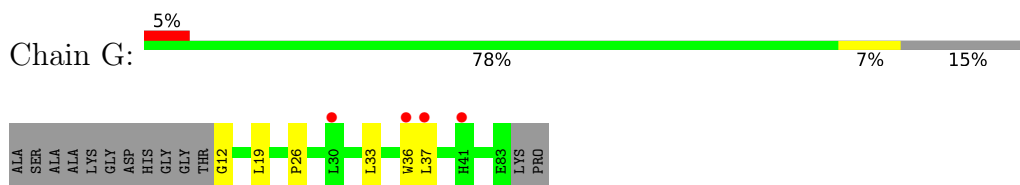

- Molecule 7: Cytochrome c oxidase subunit 6A2, mitochondrial

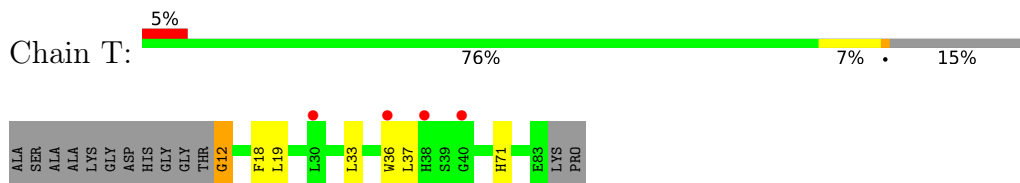

- Molecule 8: Cytochrome c oxidase subunit 6B1

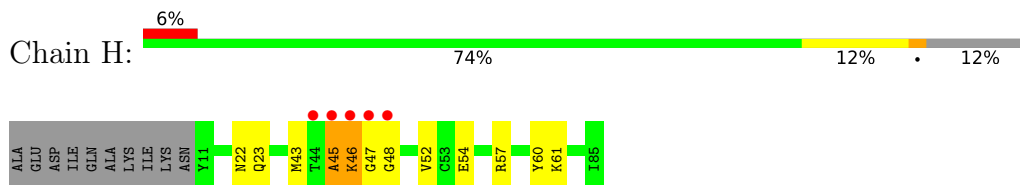

- Molecule 8: Cytochrome c oxidase subunit 6B1

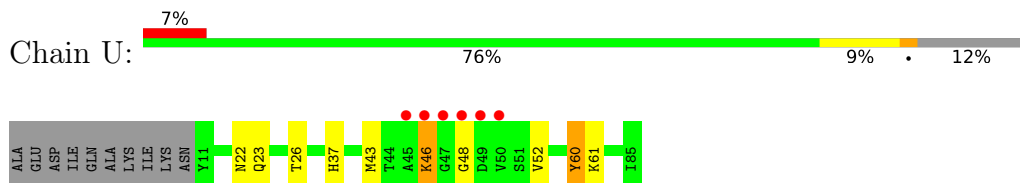

- Molecule 9: Cytochrome c oxidase subunit 6C

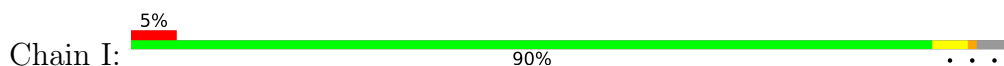

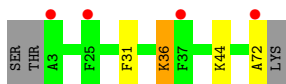

- Molecule 9: Cytochrome c oxidase subunit 6C

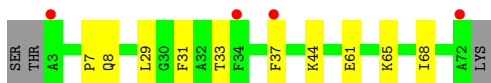
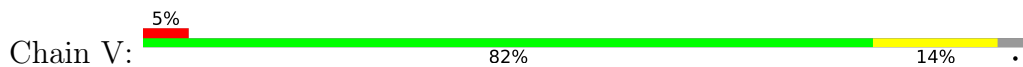

- Molecule 10: Cytochrome c oxidase subunit 7A1

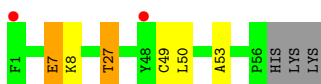
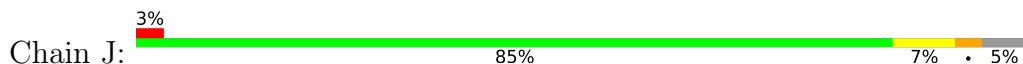

- Molecule 10: Cytochrome c oxidase subunit 7A1

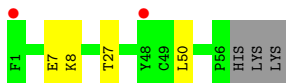
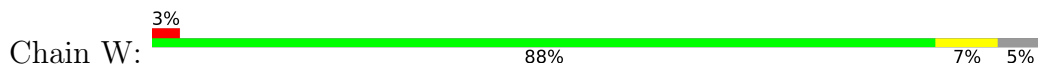

- Molecule 11: Cytochrome c oxidase subunit 7B, mitochondrial

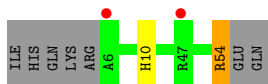
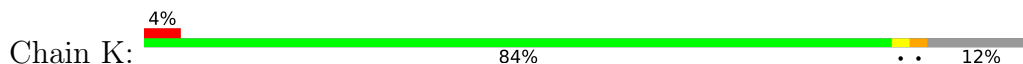

- Molecule 11: Cytochrome c oxidase subunit 7B, mitochondrial

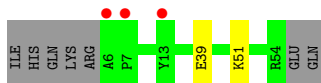
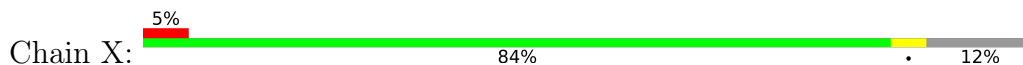

- Molecule 12: Cytochrome c oxidase subunit 7C, mitochondrial

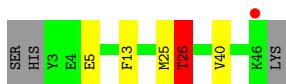
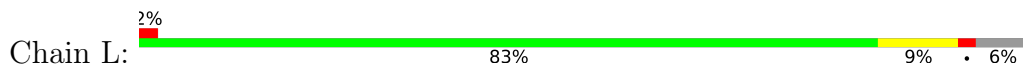

- Molecule 12: Cytochrome c oxidase subunit 7C, mitochondrial

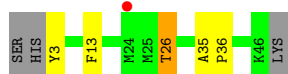
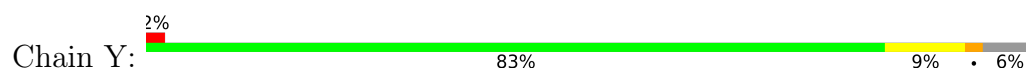

- Molecule 13: Cytochrome c oxidase subunit 8B, mitochondrial

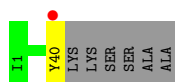
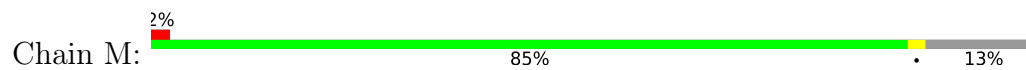

- Molecule 13: Cytochrome c oxidase subunit 8B, mitochondrial

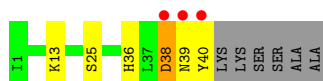
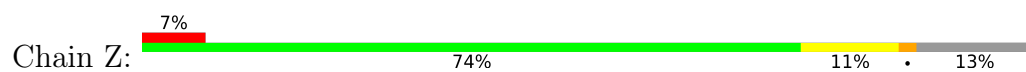

## 4 Data and refinement statistics

Property	Value	Source
Space group	P 21 21 21	Depositor
Cell constants a, b, c, $\alpha$ , $\beta$ , $\gamma$	182.10Å 204.30Å 177.80Å 90.00° 90.00° 90.00°	Depositor
Resolution (Å)	40.00 – 1.75 40.00 – 1.75	Depositor EDS
% Data completeness (in resolution range)	100.0 (40.00-1.75) 100.0 (40.00-1.75)	Depositor EDS
$R_{merge}$	(Not available)	Depositor
$R_{sym}$	(Not available)	Depositor
$\langle I/\sigma(I) \rangle$ <sup>1</sup>	1.98 (at 1.75Å)	Xtrriage
Refinement program	REFMAC 5.8.0253	Depositor
R, $R_{free}$	0.138 , 0.174 0.153 , 0.182	Depositor DCC
$R_{free}$ test set	32891 reflections (4.99%)	wwPDB-VP
Wilson B-factor (Å <sup>2</sup> )	30.6	Xtrriage
Anisotropy	0.706	Xtrriage
Bulk solvent $k_{sol}$ (e/Å <sup>3</sup> ), $B_{sol}$ (Å <sup>2</sup> )	0.33 , 57.1	EDS
L-test for twinning <sup>2</sup>	$\langle  L  \rangle = 0.50$ , $\langle L^2 \rangle = 0.33$	Xtrriage
Estimated twinning fraction	0.001 for l,-k,h	Xtrriage
$F_o, F_c$ correlation	0.97	EDS
Total number of atoms	33055	wwPDB-VP
Average B, all atoms (Å <sup>2</sup> )	42.0	wwPDB-VP

Xtrriage's analysis on translational NCS is as follows: *The largest off-origin peak in the Patterson function is 4.26% of the height of the origin peak. No significant pseudotranslation is detected.*

<sup>1</sup>Intensities estimated from amplitudes.

<sup>2</sup>Theoretical values of  $\langle |L| \rangle$ ,  $\langle L^2 \rangle$  for acentric reflections are 0.5, 0.333 respectively for untwinned datasets, and 0.375, 0.2 for perfectly twinned datasets.

## 5 Model quality i

### 5.1 Standard geometry i

Bond lengths and bond angles in the following residue types are not validated in this section: ZN, EDO, N2O, HEA, NA, CHD, CDL, CU, MG, PER, PEK, DMU, LFA, PGV, UNX, CUA, FME

The Z score for a bond length (or angle) is the number of standard deviations the observed value is removed from the expected value. A bond length (or angle) with  $|Z| > 5$  is considered an outlier worth inspection. RMSZ is the root-mean-square of all Z scores of the bond lengths (or angles).

Mol	Chain	Bond lengths		Bond angles	
		RMSZ	# Z  >5	RMSZ	# Z  >5
1	A	1.13	5/4259 (0.1%)	1.21	8/5816 (0.1%)
1	N	1.11	4/4259 (0.1%)	1.21	9/5816 (0.2%)
2	B	1.18	3/1908 (0.2%)	1.34	16/2598 (0.6%)
2	O	1.14	3/1908 (0.2%)	1.28	4/2598 (0.2%)
3	C	1.08	1/2258 (0.0%)	1.18	3/3084 (0.1%)
3	P	1.11	2/2258 (0.1%)	1.19	5/3084 (0.2%)
4	D	1.13	2/1226 (0.2%)	1.26	2/1657 (0.1%)
4	Q	1.09	0/1182	1.34	5/1598 (0.3%)
5	E	1.10	0/843	1.25	2/1145 (0.2%)
5	R	1.11	0/843	1.34	3/1145 (0.3%)
6	F	1.09	0/724	1.29	1/983 (0.1%)
6	S	1.24	1/724 (0.1%)	1.25	3/983 (0.3%)
7	G	1.14	1/633 (0.2%)	1.22	0/864
7	T	1.20	2/633 (0.3%)	1.28	0/864
8	H	1.07	0/648	1.37	0/877
8	U	1.12	1/648 (0.2%)	1.36	0/877
9	I	1.16	1/588 (0.2%)	1.47	1/781 (0.1%)
9	V	1.12	0/588	1.42	1/781 (0.1%)
10	J	1.10	0/451	1.27	2/610 (0.3%)
10	W	1.14	0/451	1.28	0/610
11	K	1.16	1/398 (0.3%)	1.43	1/546 (0.2%)
11	X	1.14	0/398	1.35	0/546
12	L	1.13	1/372 (0.3%)	1.29	3/500 (0.6%)
12	Y	1.12	1/372 (0.3%)	1.20	0/500
13	M	1.10	0/321	1.17	0/440
13	Z	1.07	0/321	1.44	2/440 (0.5%)
All	All	1.12	29/29214 (0.1%)	1.26	71/39743 (0.2%)

Chiral center outliers are detected by calculating the chiral volume of a chiral center and verifying if the center is modelled as a planar moiety or with the opposite hand. A planarity outlier is detected

by checking planarity of atoms in a peptide group, atoms in a mainchain group or atoms of a sidechain that are expected to be planar.

Mol	Chain	#Chirality outliers	#Planarity outliers
1	A	0	2
1	N	0	2
6	S	0	1
All	All	0	5

The worst 5 of 29 bond length outliers are listed below:

Mol	Chain	Res	Type	Atoms	Z	Observed(Å)	Ideal(Å)
1	A	49	GLY	C-O	11.37	1.36	1.23
1	N	49	GLY	C-O	9.27	1.34	1.23
7	T	12	GLY	N-CA	-8.07	1.32	1.45
4	D	58	GLU	CD-OE1	7.92	1.40	1.25
3	P	71	HIS	CE1-NE2	7.50	1.40	1.32

The worst 5 of 71 bond angle outliers are listed below:

Mol	Chain	Res	Type	Atoms	Z	Observed(°)	Ideal(°)
2	B	65	TRP	CA-CB-CG	10.57	133.69	113.60
1	A	240	HIS	CA-CB-CG	-10.40	103.40	113.80
9	I	72	ALA	CA-C-O	-10.39	103.13	120.80
1	N	240	HIS	CA-CB-CG	-10.39	103.41	113.80
2	B	65	TRP	CB-CG-CD1	-8.91	113.53	126.90

There are no chirality outliers.

All (5) planarity outliers are listed below:

Mol	Chain	Res	Type	Group
1	A	240	HIS	Sidechain
1	A	383	MET	Mainchain
1	N	240	HIS	Sidechain
1	N	296	GLY	Mainchain
6	S	92	VAL	Mainchain

## 5.2 Too-close contacts

In the following table, the Non-H and H(model) columns list the number of non-hydrogen atoms and hydrogen atoms in the chain respectively. The H(added) column lists the number of hydrogen atoms added and optimized by MolProbity. The Clashes column lists the number of clashes within the asymmetric unit, whereas Symm-Clashes lists symmetry-related clashes.

Mol	Chain	Non-H	H(model)	H(added)	Clashes	Symm-Clashes
1	A	4130	0	4102	48	0
1	N	4130	0	4102	49	0
2	B	1870	0	1870	30	0
2	O	1870	0	1870	39	0
3	C	2171	0	2080	25	0
3	P	2172	0	2081	31	0
4	D	1192	0	1178	5	0
4	Q	1148	0	1131	7	0
5	E	825	0	823	2	0
5	R	825	0	823	4	0
6	F	709	0	691	8	0
6	S	709	0	691	9	0
7	G	606	0	577	3	0
7	T	606	0	577	4	0
8	H	628	0	580	15	0
8	U	628	0	580	12	0
9	I	575	0	584	5	0
9	V	575	0	584	4	0
10	J	441	0	439	7	0
10	W	441	0	439	3	0
11	K	384	0	366	0	0
11	X	384	0	366	2	0
12	L	360	0	360	4	0
12	Y	360	0	360	8	0
13	M	311	0	321	1	0
13	Z	311	0	321	3	0
14	A	129	0	88	6	0
14	N	129	0	88	3	0
15	A	1	0	0	0	0
15	N	1	0	0	0	0
16	A	1	0	0	0	0
16	N	1	0	0	0	0
17	A	1	0	0	0	0
17	N	1	0	0	0	0
18	A	2	0	0	1	0
18	N	2	0	0	1	0
19	A	3	0	0	0	0
19	N	3	0	0	0	0
20	A	28	0	54	9	0
20	B	17	0	33	2	0
20	C	114	0	205	4	0
20	G	14	0	27	4	0
20	N	14	0	27	6	0

*Continued on next page...*

*Continued from previous page...*

Mol	Chain	Non-H	H(model)	H(added)	Clashes	Symm-Clashes
20	O	28	0	54	5	0
20	P	100	0	173	7	0
20	T	25	0	48	0	0
21	A	51	0	75	2	0
21	B	66	0	104	1	0
21	C	194	0	262	6	0
21	D	33	0	41	3	0
21	H	33	0	28	1	0
21	J	11	0	21	0	0
21	L	22	0	31	2	0
21	M	41	0	56	0	0
21	N	51	0	75	0	0
21	O	66	0	104	1	0
21	P	194	0	262	2	0
21	Q	33	0	41	1	0
21	U	33	0	23	1	0
21	W	11	0	21	0	0
21	Z	63	0	87	3	0
22	A	16	0	24	1	0
22	B	4	0	6	0	0
22	C	12	0	17	0	0
22	E	12	0	18	0	0
22	F	8	0	12	0	0
22	G	4	0	6	0	0
22	N	20	0	30	1	0
22	O	4	0	6	0	0
22	P	12	0	17	0	0
22	R	12	0	18	0	0
22	S	8	0	12	0	0
22	T	4	0	6	0	0
23	A	51	0	76	0	0
23	C	51	0	76	1	0
23	N	51	0	76	0	0
23	P	51	0	76	0	0
24	B	2	0	0	0	0
24	O	2	0	0	0	0
25	B	29	0	39	0	0
25	C	58	0	78	2	0
25	O	29	0	39	1	0
25	P	58	0	78	4	0
26	C	1	0	0	1	0
26	P	1	0	0	0	0

*Continued on next page...*

*Continued from previous page...*

Mol	Chain	Non-H	H(model)	H(added)	Clashes	Symm-Clashes
27	C	87	0	124	15	0
27	I	64	0	72	0	0
27	L	94	0	141	6	0
27	P	87	0	124	13	0
27	V	64	0	72	2	0
27	Y	94	0	141	8	0
28	F	1	0	0	0	0
28	S	1	0	0	0	0
29	G	53	0	77	0	0
29	T	53	0	77	3	0
30	A	244	0	0	9	0
30	B	180	0	0	4	0
30	C	102	0	0	3	0
30	D	146	0	0	1	0
30	E	116	0	0	0	0
30	F	109	0	0	1	0
30	G	45	0	0	0	0
30	H	61	0	0	1	0
30	I	39	0	0	1	0
30	J	21	0	0	0	0
30	K	21	0	0	0	0
30	L	28	0	0	1	0
30	M	22	0	0	1	0
30	N	232	0	0	7	0
30	O	152	0	0	2	0
30	P	104	0	0	8	0
30	Q	81	0	0	2	0
30	R	98	0	0	1	0
30	S	96	0	0	0	0
30	T	38	0	0	1	0
30	U	48	0	0	4	0
30	V	23	0	0	0	0
30	W	15	0	0	0	0
30	X	17	0	0	0	0
30	Y	25	0	0	2	0
30	Z	17	0	0	0	0
All	All	33055	0	31462	338	0

The all-atom clashscore is defined as the number of clashes found per 1000 atoms (including hydrogen atoms). The all-atom clashscore for this structure is 5.

The worst 5 of 338 close contacts within the same asymmetric unit are listed below, sorted by their clash magnitude.

Atom-1	Atom-2	Interatomic distance (Å)	Clash overlap (Å)
18:N:607:PER:O2	18:N:607:PER:O1	1.60	1.16
8:H:52:VAL:HG12	8:U:46:LYS:HG2	1.22	1.12
1:A:112:LEU:HG	30:A:2018:HOH:O	1.48	1.12
18:A:606:PER:O2	18:A:606:PER:O1	1.64	1.12
8:H:46:LYS:HE2	8:H:46:LYS:O	1.54	1.05

There are no symmetry-related clashes.

## 5.3 Torsion angles [i](#)

### 5.3.1 Protein backbone [i](#)

In the following table, the Percentiles column shows the percent Ramachandran outliers of the chain as a percentile score with respect to all X-ray entries followed by that with respect to entries of similar resolution.

The Analysed column shows the number of residues for which the backbone conformation was analysed, and the total number of residues.

Mol	Chain	Analysed	Favoured	Allowed	Outliers	Percentiles	
1	A	526/514 (102%)	511 (97%)	15 (3%)	0	100	100
1	N	526/514 (102%)	512 (97%)	14 (3%)	0	100	100
2	B	230/227 (101%)	224 (97%)	6 (3%)	0	100	100
2	O	230/227 (101%)	223 (97%)	7 (3%)	0	100	100
3	C	265/261 (102%)	261 (98%)	4 (2%)	0	100	100
3	P	265/261 (102%)	260 (98%)	5 (2%)	0	100	100
4	D	142/147 (97%)	139 (98%)	3 (2%)	0	100	100
4	Q	136/147 (92%)	132 (97%)	4 (3%)	0	100	100
5	E	100/109 (92%)	100 (100%)	0	0	100	100
5	R	100/109 (92%)	100 (100%)	0	0	100	100
6	F	91/98 (93%)	90 (99%)	1 (1%)	0	100	100
6	S	91/98 (93%)	89 (98%)	2 (2%)	0	100	100
7	G	71/85 (84%)	69 (97%)	2 (3%)	0	100	100
7	T	71/85 (84%)	69 (97%)	2 (3%)	0	100	100
8	H	73/85 (86%)	69 (94%)	2 (3%)	2 (3%)	4	0
8	U	73/85 (86%)	71 (97%)	1 (1%)	1 (1%)	9	2

Continued on next page...

Continued from previous page...

Mol	Chain	Analysed	Favoured	Allowed	Outliers	Percentiles	
9	I	68/73 (93%)	67 (98%)	1 (2%)	0	100	100
9	V	68/73 (93%)	67 (98%)	1 (2%)	0	100	100
10	J	54/59 (92%)	54 (100%)	0	0	100	100
10	W	54/59 (92%)	54 (100%)	0	0	100	100
11	K	47/56 (84%)	46 (98%)	1 (2%)	0	100	100
11	X	47/56 (84%)	46 (98%)	1 (2%)	0	100	100
12	L	42/47 (89%)	41 (98%)	1 (2%)	0	100	100
12	Y	42/47 (89%)	41 (98%)	1 (2%)	0	100	100
13	M	38/46 (83%)	38 (100%)	0	0	100	100
13	Z	38/46 (83%)	37 (97%)	0	1 (3%)	4	0
All	All	3488/3614 (96%)	3410 (98%)	74 (2%)	4 (0%)	48	32

All (4) Ramachandran outliers are listed below:

Mol	Chain	Res	Type
8	H	45	ALA
8	U	48	GLY
13	Z	38	ASP
8	H	48	GLY

### 5.3.2 Protein sidechains [i](#)

In the following table, the Percentiles column shows the percent sidechain outliers of the chain as a percentile score with respect to all X-ray entries followed by that with respect to entries of similar resolution.

The Analysed column shows the number of residues for which the sidechain conformation was analysed, and the total number of residues.

Mol	Chain	Analysed	Rotameric	Outliers	Percentiles	
1	A	440/426 (103%)	438 (100%)	2 (0%)	81	75
1	N	440/426 (103%)	437 (99%)	3 (1%)	76	67
2	B	215/210 (102%)	206 (96%)	9 (4%)	26	8
2	O	215/210 (102%)	209 (97%)	6 (3%)	38	18
3	C	232/226 (103%)	230 (99%)	2 (1%)	70	60
3	P	232/226 (103%)	230 (99%)	2 (1%)	70	60

Continued on next page...

Continued from previous page...

Mol	Chain	Analysed	Rotameric	Outliers	Percentiles	
4	D	128/129 (99%)	128 (100%)	0	100	100
4	Q	122/129 (95%)	120 (98%)	2 (2%)	55	38
5	E	89/95 (94%)	88 (99%)	1 (1%)	65	52
5	R	89/95 (94%)	88 (99%)	1 (1%)	65	52
6	F	78/81 (96%)	74 (95%)	4 (5%)	21	5
6	S	78/81 (96%)	74 (95%)	4 (5%)	21	5
7	G	63/69 (91%)	60 (95%)	3 (5%)	23	6
7	T	63/69 (91%)	60 (95%)	3 (5%)	23	6
8	H	67/75 (89%)	64 (96%)	3 (4%)	24	7
8	U	67/75 (89%)	64 (96%)	3 (4%)	24	7
9	I	55/58 (95%)	54 (98%)	1 (2%)	51	33
9	V	55/58 (95%)	49 (89%)	6 (11%)	6	0
10	J	47/50 (94%)	46 (98%)	1 (2%)	47	27
10	W	47/50 (94%)	45 (96%)	2 (4%)	26	8
11	K	39/46 (85%)	38 (97%)	1 (3%)	40	20
11	X	39/46 (85%)	39 (100%)	0	100	100
12	L	37/40 (92%)	36 (97%)	1 (3%)	39	19
12	Y	37/40 (92%)	36 (97%)	1 (3%)	39	19
13	M	34/38 (90%)	34 (100%)	0	100	100
13	Z	34/38 (90%)	32 (94%)	2 (6%)	18	4
All	All	3042/3086 (99%)	2979 (98%)	63 (2%)	47	27

5 of 63 residues with a non-rotameric sidechain are listed below:

Mol	Chain	Res	Type
1	N	112	LEU
9	V	61	GLU
2	O	94	SER
9	V	37	PHE
10	W	50	LEU

Sometimes sidechains can be flipped to improve hydrogen bonding and reduce clashes. 5 of 36 such sidechains are listed below:

Mol	Chain	Res	Type
5	R	94	ASN
13	Z	36	HIS
6	S	54	ASN
8	U	22	ASN
7	G	38	HIS

### 5.3.3 RNA [i](#)

There are no RNA molecules in this entry.

## 5.4 Non-standard residues in protein, DNA, RNA chains [i](#)

4 non-standard protein/DNA/RNA residues are modelled in this entry.

In the following table, the Counts columns list the number of bonds (or angles) for which Mogul statistics could be retrieved, the number of bonds (or angles) that are observed in the model and the number of bonds (or angles) that are defined in the Chemical Component Dictionary. The Link column lists molecule types, if any, to which the group is linked. The Z score for a bond length (or angle) is the number of standard deviations the observed value is removed from the expected value. A bond length (or angle) with  $|Z| > 2$  is considered an outlier worth inspection. RMSZ is the root-mean-square of all Z scores of the bond lengths (or angles).

Mol	Type	Chain	Res	Link	Bond lengths			Bond angles		
					Counts	RMSZ	# Z  > 2	Counts	RMSZ	# Z  > 2
2	FME	B	1	2	8,9,10	1.35	1 (12%)	8,9,11	1.22	2 (25%)
1	FME	A	1	1	8,9,10	0.51	0	8,9,11	1.01	0
1	FME	N	1	1	8,9,10	0.72	0	8,9,11	1.25	2 (25%)
2	FME	O	1	2	8,9,10	0.89	1 (12%)	8,9,11	1.06	1 (12%)

In the following table, the Chirals column lists the number of chiral outliers, the number of chiral centers analysed, the number of these observed in the model and the number defined in the Chemical Component Dictionary. Similar counts are reported in the Torsion and Rings columns. '-' means no outliers of that kind were identified.

Mol	Type	Chain	Res	Link	Chirals	Torsions	Rings
2	FME	B	1	2	-	0/7/9/11	-
1	FME	A	1	1	-	2/7/9/11	-
1	FME	N	1	1	-	2/7/9/11	-
2	FME	O	1	2	-	0/7/9/11	-

All (2) bond length outliers are listed below:

Mol	Chain	Res	Type	Atoms	Z	Observed(Å)	Ideal(Å)
2	B	1	FME	CG-SD	-3.23	1.64	1.81
2	O	1	FME	CG-SD	-2.21	1.69	1.81

All (5) bond angle outliers are listed below:

Mol	Chain	Res	Type	Atoms	Z	Observed(°)	Ideal(°)
1	N	1	FME	CA-N-CN	2.32	126.39	122.82
2	B	1	FME	CG-CB-CA	-2.30	105.84	112.87
1	N	1	FME	O-C-CA	-2.14	119.26	124.77
2	O	1	FME	O-C-CA	-2.08	119.42	124.77
2	B	1	FME	CA-N-CN	2.08	126.02	122.82

There are no chirality outliers.

All (4) torsion outliers are listed below:

Mol	Chain	Res	Type	Atoms
1	A	1	FME	N-CA-CB-CG
1	N	1	FME	N-CA-CB-CG
1	N	1	FME	C-CA-CB-CG
1	A	1	FME	C-CA-CB-CG

There are no ring outliers.

3 monomers are involved in 8 short contacts:

Mol	Chain	Res	Type	Clashes	Symm-Clashes
2	B	1	FME	2	0
1	A	1	FME	1	0
2	O	1	FME	5	0

## 5.5 Carbohydrates [i](#)

There are no oligosaccharides in this entry.

## 5.6 Ligand geometry [i](#)

Of 137 ligands modelled in this entry, 8 are monoatomic and 2 are unknown - leaving 127 for Mogul analysis.

In the following table, the Counts columns list the number of bonds (or angles) for which Mogul statistics could be retrieved, the number of bonds (or angles) that are observed in the model and the number of bonds (or angles) that are defined in the Chemical Component Dictionary. The

Link column lists molecule types, if any, to which the group is linked. The Z score for a bond length (or angle) is the number of standard deviations the observed value is removed from the expected value. A bond length (or angle) with  $|Z| > 2$  is considered an outlier worth inspection. RMSZ is the root-mean-square of all Z scores of the bond lengths (or angles).

Mol	Type	Chain	Res	Link	Bond lengths			Bond angles		
					Counts	RMSZ	# Z  > 2	Counts	RMSZ	# Z  > 2
20	LFA	P	310	-	17,17,19	0.26	0	16,16,18	0.20	0
29	PEK	T	101	-	52,52,52	0.68	2 (3%)	55,57,57	0.96	3 (5%)
21	DMU	N	610	-	6,6,34	0.40	0	5,5,45	0.34	0
22	EDO	C	322	-	3,3,3	0.75	0	2,2,2	0.84	0
20	LFA	C	313	-	14,14,19	0.46	0	13,13,18	0.48	0
21	DMU	P	315	-	34,34,34	0.84	0	45,45,45	1.35	3 (6%)
21	DMU	N	601	-	10,10,34	0.28	0	9,9,45	0.55	0
20	LFA	B	307	-	16,16,19	0.45	0	15,15,18	0.19	0
27	CDL	I	101	-	63,63,99	0.67	0	69,75,111	1.20	5 (7%)
20	LFA	C	312	-	10,10,19	0.36	0	9,9,18	0.32	0
21	DMU	C	315	-	34,34,34	0.84	2 (5%)	45,45,45	1.65	9 (20%)
23	PGV	C	303	-	50,50,50	0.80	0	53,56,56	1.07	4 (7%)
21	DMU	O	308	-	22,22,34	0.76	1 (4%)	27,27,45	1.11	3 (11%)
20	LFA	N	609	-	13,13,19	0.36	0	12,12,18	0.38	0
22	EDO	R	203	-	3,3,3	0.55	0	2,2,2	0.33	0
25	CHD	O	301	-	32,32,32	0.77	0	51,51,51	0.89	2 (3%)
22	EDO	C	320	-	3,3,3	0.13	0	2,2,2	0.28	0
21	DMU	J	101	-	10,10,34	0.22	0	9,9,45	0.72	0
21	DMU	M	102	-	7,7,34	0.24	0	6,6,45	0.70	0
14	HEA	A	602	1,18	67,67,67	1.93	23 (34%)	81,103,103	2.20	29 (35%)
14	HEA	N	602[A]	-	67,67,67	2.00	23 (34%)	81,103,103	2.48	31 (38%)
22	EDO	N	615	-	3,3,3	0.32	0	2,2,2	0.14	0
21	DMU	M	101	-	34,34,34	1.07	2 (5%)	45,45,45	1.01	4 (8%)
20	LFA	O	302	-	16,16,19	0.36	0	15,15,18	0.25	0
22	EDO	F	103	-	3,3,3	0.31	0	2,2,2	0.30	0
21	DMU	O	304	-	22,22,34	0.98	1 (4%)	27,27,45	1.31	4 (14%)
22	EDO	S	103	-	3,3,3	0.21	0	2,2,2	0.09	0
22	EDO	N	613	-	3,3,3	0.15	0	2,2,2	0.37	0
22	EDO	P	321	-	3,3,3	0.26	0	2,2,2	0.09	0
21	DMU	P	324	-	34,34,34	0.73	0	45,45,45	1.52	6 (13%)
20	LFA	C	311	-	13,13,19	0.28	0	12,12,18	0.15	0
22	EDO	N	612	-	3,3,3	0.39	0	2,2,2	0.23	0
22	EDO	B	305	-	3,3,3	0.20	0	2,2,2	0.15	0
21	DMU	C	324	-	34,34,34	0.82	0	45,45,45	1.19	2 (4%)
20	LFA	A	609	-	13,13,19	0.72	0	12,12,18	0.33	0

Mol	Type	Chain	Res	Link	Bond lengths			Bond angles		
					Counts	RMSZ	# Z  > 2	Counts	RMSZ	# Z  > 2
21	DMU	A	610	-	6,6,34	0.59	0	5,5,45	0.32	0
22	EDO	P	322	-	3,3,3	0.66	0	2,2,2	1.17	0
14	HEA	A	601[B]	-	67,67,67	2.11	26 (38%)	81,103,103	2.44	32 (39%)
21	DMU	O	307	-	10,10,34	0.47	0	9,9,45	0.52	0
24	CUA	B	301	2	0,1,1	-	-	-	-	-
20	LFA	P	308	-	10,10,19	0.36	0	9,9,18	0.29	0
22	EDO	S	102	-	3,3,3	0.17	0	2,2,2	0.22	0
21	DMU	U	101	-	34,34,34	0.85	1 (2%)	45,45,45	1.31	4 (8%)
18	PER	N	607	14,15	1,1,1	1.26	0	-	-	-
21	DMU	A	617	-	10,10,34	0.32	0	9,9,45	0.54	0
21	DMU	O	306	-	10,10,34	0.18	0	9,9,45	0.61	0
21	DMU	B	308	-	22,22,34	0.60	0	27,27,45	1.36	2 (7%)
22	EDO	T	104	-	3,3,3	0.37	0	2,2,2	0.08	0
20	LFA	T	102	-	13,13,19	0.23	0	12,12,18	0.21	0
23	PGV	N	617	-	50,50,50	0.83	3 (6%)	53,56,56	1.45	6 (11%)
22	EDO	E	203	-	3,3,3	0.18	0	2,2,2	0.06	0
21	DMU	C	316	-	6,6,34	0.27	0	5,5,45	0.65	0
21	DMU	A	611	-	34,34,34	1.28	6 (17%)	45,45,45	1.21	5 (11%)
25	CHD	C	301	-	32,32,32	0.94	3 (9%)	51,51,51	0.86	2 (3%)
25	CHD	C	305	-	32,32,32	0.80	0	51,51,51	1.58	9 (17%)
20	LFA	C	307	-	10,10,19	0.27	0	9,9,18	0.16	0
21	DMU	C	317	-	22,22,34	0.64	0	27,27,45	1.45	4 (14%)
21	DMU	Z	102	-	22,22,34	0.72	0	27,27,45	1.10	2 (7%)
22	EDO	F	102	-	3,3,3	0.31	0	2,2,2	0.43	0
20	LFA	P	311	-	10,10,19	0.24	0	9,9,18	0.20	0
20	LFA	G	103	-	13,13,19	0.73	1 (7%)	12,12,18	0.44	0
19	N2O	A	607	-	0,2,2	-	-	0,1,1	-	-
22	EDO	A	615	-	3,3,3	0.35	0	2,2,2	0.34	0
14	HEA	N	602[B]	-	67,67,67	2.01	23 (34%)	81,103,103	2.44	31 (38%)
21	DMU	P	316	-	6,6,34	0.24	0	5,5,45	0.50	0
20	LFA	P	301	-	14,14,19	0.35	0	13,13,18	0.12	0
27	CDL	Y	101	-	93,93,99	0.51	0	99,105,111	0.73	4 (4%)
14	HEA	N	603	1,18	67,67,67	2.11	26 (38%)	81,103,103	2.57	31 (38%)
20	LFA	C	310	-	10,10,19	0.17	0	9,9,18	0.18	0
21	DMU	W	101	-	10,10,34	0.30	0	9,9,45	0.56	0
25	CHD	B	306	-	32,32,32	0.73	0	51,51,51	0.86	1 (1%)
27	CDL	V	101	-	63,63,99	0.66	0	69,75,111	1.31	5 (7%)
27	CDL	P	305	-	86,86,99	0.76	2 (2%)	92,98,111	1.02	6 (6%)
23	PGV	A	616	-	50,50,50	0.92	2 (4%)	53,56,56	1.14	2 (3%)

Mol	Type	Chain	Res	Link	Bond lengths			Bond angles		
					Counts	RMSZ	# Z  > 2	Counts	RMSZ	# Z  > 2
21	DMU	C	319	-	34,34,34	0.93	3 (8%)	45,45,45	1.43	6 (13%)
22	EDO	R	201	-	3,3,3	0.18	0	2,2,2	0.13	0
22	EDO	A	613	-	3,3,3	0.23	0	2,2,2	0.34	0
20	LFA	A	608	-	13,13,19	0.52	0	12,12,18	0.23	0
20	LFA	C	308	-	5,5,19	0.17	0	4,4,18	0.12	0
21	DMU	P	317	-	22,22,34	0.78	1 (4%)	27,27,45	1.21	3 (11%)
23	PGV	P	304	-	50,50,50	1.02	4 (8%)	53,56,56	1.03	3 (5%)
21	DMU	Q	201	-	34,34,34	1.49	7 (20%)	45,45,45	1.56	7 (15%)
21	DMU	Z	103	-	7,7,34	0.35	0	6,6,45	0.47	0
21	DMU	B	303	-	10,10,34	0.33	0	9,9,45	0.56	0
21	DMU	P	319	-	34,34,34	1.06	3 (8%)	45,45,45	1.36	4 (8%)
20	LFA	P	312	-	10,10,19	0.23	0	9,9,18	0.36	0
14	HEA	A	601[A]	-	67,67,67	2.12	26 (38%)	81,103,103	2.45	30 (37%)
27	CDL	L	101	-	93,93,99	0.56	0	99,105,111	1.00	8 (8%)
20	LFA	P	314	-	12,12,19	0.36	0	11,11,18	0.37	0
22	EDO	A	614	-	3,3,3	0.54	0	2,2,2	0.30	0
22	EDO	O	309	-	3,3,3	0.22	0	2,2,2	0.15	0
21	DMU	P	323	-	22,22,34	0.68	0	27,27,45	1.51	3 (11%)
24	CUA	O	305	2	0,1,1	-	-	-	-	-
22	EDO	E	201	-	3,3,3	0.12	0	2,2,2	0.08	0
20	LFA	T	103	-	10,10,19	0.23	0	9,9,18	0.20	0
22	EDO	R	202	-	3,3,3	0.11	0	2,2,2	0.15	0
21	DMU	C	323	-	22,22,34	0.62	0	27,27,45	1.04	1 (3%)
20	LFA	C	325	-	14,14,19	0.20	0	13,13,18	0.15	0
22	EDO	N	614	-	3,3,3	0.37	0	2,2,2	0.11	0
21	DMU	H	101	-	34,34,34	0.94	3 (8%)	45,45,45	1.12	4 (8%)
21	DMU	P	307	-	10,10,34	0.25	0	9,9,45	0.66	0
21	DMU	Z	101	-	34,34,34	1.01	3 (8%)	45,45,45	1.07	5 (11%)
21	DMU	D	201	-	34,34,34	1.33	6 (17%)	45,45,45	1.50	8 (17%)
22	EDO	N	616	-	3,3,3	0.51	0	2,2,2	0.19	0
20	LFA	P	313	-	14,14,19	0.46	0	13,13,18	0.21	0
20	LFA	P	309	-	5,5,19	0.30	0	4,4,18	0.10	0
21	DMU	P	318	-	34,34,34	0.87	3 (8%)	45,45,45	1.17	3 (6%)
22	EDO	E	202	-	3,3,3	0.28	0	2,2,2	0.18	0
20	LFA	C	309	-	17,17,19	0.26	0	16,16,18	0.13	0
21	DMU	C	306	-	10,10,34	0.45	0	9,9,45	0.60	0
21	DMU	L	102	-	22,22,34	0.77	0	27,27,45	1.24	2 (7%)
22	EDO	A	612	-	3,3,3	0.36	0	2,2,2	0.28	0
19	N2O	N	608	-	0,2,2	-	-	0,1,1	-	-
22	EDO	P	320	-	3,3,3	0.18	0	2,2,2	0.16	0

Mol	Type	Chain	Res	Link	Bond lengths			Bond angles		
					Counts	RMSZ	# Z  > 2	Counts	RMSZ	# Z  > 2
21	DMU	N	611	-	34,34,34	1.50	6 (17%)	45,45,45	1.22	4 (8%)
22	EDO	C	321	-	3,3,3	0.28	0	2,2,2	0.08	0
27	CDL	C	304	-	86,86,99	0.77	3 (3%)	92,98,111	1.37	11 (11%)
22	EDO	G	102	-	3,3,3	0.24	0	2,2,2	0.12	0
21	DMU	B	304	-	22,22,34	0.90	1 (4%)	27,27,45	1.06	2 (7%)
21	DMU	C	318	-	34,34,34	0.94	3 (8%)	45,45,45	1.37	7 (15%)
20	LFA	C	314	-	12,12,19	0.27	0	11,11,18	0.23	0
21	DMU	B	302	-	10,10,34	0.23	0	9,9,45	0.57	0
29	PEK	G	101	-	52,52,52	0.72	1 (1%)	55,57,57	0.73	1 (1%)
25	CHD	P	306	-	32,32,32	1.02	1 (3%)	51,51,51	1.04	1 (1%)
20	LFA	O	303	-	10,10,19	0.29	0	9,9,18	0.17	0
18	PER	A	606	14,15	1,1,1	1.56	0	-	-	-
25	CHD	P	302	-	32,32,32	0.97	2 (6%)	51,51,51	0.87	1 (1%)

In the following table, the Chirals column lists the number of chiral outliers, the number of chiral centers analysed, the number of these observed in the model and the number defined in the Chemical Component Dictionary. Similar counts are reported in the Torsion and Rings columns. '-' means no outliers of that kind were identified.

Mol	Type	Chain	Res	Link	Chirals	Torsions	Rings
20	LFA	P	310	-	-	10/15/15/17	-
29	PEK	T	101	-	-	17/56/56/56	-
21	DMU	N	610	-	-	4/4/4/59	-
22	EDO	C	322	-	-	0/1/1/1	-
20	LFA	C	313	-	-	1/12/12/17	-
21	DMU	P	315	-	-	9/19/59/59	0/2/2/2
21	DMU	N	601	-	-	5/8/8/59	-
20	LFA	B	307	-	-	10/14/14/17	-
27	CDL	I	101	-	-	37/74/74/110	-
20	LFA	C	312	-	-	4/8/8/17	-
21	DMU	C	315	-	-	12/19/59/59	0/2/2/2
23	PGV	C	303	-	-	12/55/55/55	-
21	DMU	O	308	-	-	2/13/33/59	0/1/1/2
20	LFA	N	609	-	-	2/11/11/17	-
22	EDO	R	203	-	-	1/1/1/1	-
25	CHD	O	301	-	-	2/9/74/74	0/4/4/4
22	EDO	C	320	-	-	1/1/1/1	-
21	DMU	J	101	-	-	6/8/8/59	-

Continued on next page...

*Continued from previous page...*

Mol	Type	Chain	Res	Link	Chirals	Torsions	Rings
21	DMU	M	102	-	-	3/5/5/59	-
14	HEA	A	602	1,18	-	4/36/76/76	-
14	HEA	N	602[A]	-	-	7/36/76/76	-
22	EDO	N	615	-	-	0/1/1/1	-
21	DMU	M	101	-	-	4/19/59/59	0/2/2/2
20	LFA	O	302	-	-	9/14/14/17	-
22	EDO	F	103	-	-	1/1/1/1	-
21	DMU	O	304	-	-	7/13/33/59	0/1/1/2
22	EDO	S	103	-	-	0/1/1/1	-
22	EDO	N	613	-	-	0/1/1/1	-
22	EDO	P	321	-	-	0/1/1/1	-
21	DMU	P	324	-	-	4/19/59/59	0/2/2/2
20	LFA	C	311	-	-	6/11/11/17	-
22	EDO	N	612	-	-	0/1/1/1	-
22	EDO	B	305	-	-	0/1/1/1	-
21	DMU	C	324	-	-	4/19/59/59	0/2/2/2
20	LFA	A	609	-	-	5/11/11/17	-
21	DMU	A	610	-	-	3/4/4/59	-
22	EDO	P	322	-	-	0/1/1/1	-
14	HEA	A	601[B]	-	-	4/36/76/76	-
21	DMU	O	307	-	-	3/8/8/59	-
20	LFA	P	308	-	-	6/8/8/17	-
22	EDO	S	102	-	-	0/1/1/1	-
21	DMU	U	101	-	-	5/19/59/59	0/2/2/2
21	DMU	A	617	-	-	5/8/8/59	-
21	DMU	O	306	-	-	5/8/8/59	-
21	DMU	B	308	-	-	9/13/33/59	0/1/1/2
22	EDO	T	104	-	-	0/1/1/1	-
20	LFA	T	102	-	-	5/11/11/17	-
23	PGV	N	617	-	-	4/55/55/55	-
22	EDO	E	203	-	-	0/1/1/1	-
21	DMU	C	316	-	-	3/4/4/59	-
21	DMU	A	611	-	-	7/19/59/59	0/2/2/2
25	CHD	C	301	-	-	2/9/74/74	0/4/4/4
25	CHD	C	305	-	-	7/9/74/74	0/4/4/4
20	LFA	C	307	-	-	6/8/8/17	-

*Continued on next page...*

*Continued from previous page...*

Mol	Type	Chain	Res	Link	Chirals	Torsions	Rings
21	DMU	C	317	-	-	6/13/33/59	0/1/1/2
21	DMU	Z	102	-	-	10/13/33/59	0/1/1/2
22	EDO	F	102	-	-	0/1/1/1	-
20	LFA	P	311	-	-	5/8/8/17	-
20	LFA	G	103	-	-	7/11/11/17	-
22	EDO	A	615	-	-	1/1/1/1	-
14	HEA	N	602[B]	-	-	4/36/76/76	-
21	DMU	P	316	-	-	3/4/4/59	-
20	LFA	P	301	-	-	7/12/12/17	-
27	CDL	Y	101	-	-	55/104/104/110	-
14	HEA	N	603	1,18	-	5/36/76/76	-
20	LFA	C	310	-	-	7/8/8/17	-
21	DMU	W	101	-	-	5/8/8/59	-
25	CHD	B	306	-	-	2/9/74/74	0/4/4/4
27	CDL	V	101	-	-	37/74/74/110	-
27	CDL	P	305	-	-	51/97/97/110	-
23	PGV	A	616	-	-	8/55/55/55	-
21	DMU	C	319	-	-	10/19/59/59	0/2/2/2
22	EDO	R	201	-	-	1/1/1/1	-
22	EDO	A	613	-	-	0/1/1/1	-
20	LFA	A	608	-	-	4/11/11/17	-
20	LFA	C	308	-	-	1/3/3/17	-
21	DMU	P	317	-	-	7/13/33/59	0/1/1/2
23	PGV	P	304	-	-	10/55/55/55	-
21	DMU	Q	201	-	-	7/19/59/59	0/2/2/2
21	DMU	Z	103	-	-	3/5/5/59	-
21	DMU	B	303	-	-	6/8/8/59	-
21	DMU	P	319	-	-	9/19/59/59	0/2/2/2
20	LFA	P	312	-	-	4/8/8/17	-
14	HEA	A	601[A]	-	-	5/36/76/76	-
27	CDL	L	101	-	-	51/104/104/110	-
20	LFA	P	314	-	-	2/10/10/17	-
22	EDO	A	614	-	-	0/1/1/1	-
22	EDO	O	309	-	-	0/1/1/1	-
21	DMU	P	323	-	-	8/13/33/59	0/1/1/2
22	EDO	E	201	-	-	0/1/1/1	-

*Continued on next page...*

Continued from previous page...

Mol	Type	Chain	Res	Link	Chirals	Torsions	Rings
20	LFA	T	103	-	-	3/8/8/17	-
22	EDO	R	202	-	-	0/1/1/1	-
21	DMU	C	323	-	-	8/13/33/59	0/1/1/2
20	LFA	C	325	-	-	8/12/12/17	-
22	EDO	N	614	-	-	0/1/1/1	-
21	DMU	H	101	-	-	3/19/59/59	0/2/2/2
21	DMU	P	307	-	-	1/8/8/59	-
21	DMU	Z	101	-	-	7/19/59/59	0/2/2/2
21	DMU	D	201	-	-	8/19/59/59	0/2/2/2
22	EDO	N	616	-	-	1/1/1/1	-
20	LFA	P	313	-	-	6/12/12/17	-
20	LFA	P	309	-	-	0/3/3/17	-
21	DMU	P	318	-	-	15/19/59/59	0/2/2/2
22	EDO	E	202	-	-	0/1/1/1	-
20	LFA	C	309	-	-	8/15/15/17	-
21	DMU	C	306	-	-	3/8/8/59	-
21	DMU	L	102	-	-	10/13/33/59	0/1/1/2
22	EDO	A	612	-	-	0/1/1/1	-
22	EDO	P	320	-	-	1/1/1/1	-
21	DMU	N	611	-	-	5/19/59/59	0/2/2/2
22	EDO	C	321	-	-	0/1/1/1	-
27	CDL	C	304	-	-	45/97/97/110	-
22	EDO	G	102	-	-	0/1/1/1	-
21	DMU	B	304	-	-	6/13/33/59	0/1/1/2
21	DMU	C	318	-	-	15/19/59/59	0/2/2/2
20	LFA	C	314	-	-	3/10/10/17	-
21	DMU	B	302	-	-	5/8/8/59	-
29	PEK	G	101	-	-	12/56/56/56	-
25	CHD	P	306	-	-	5/9/74/74	0/4/4/4
20	LFA	O	303	-	-	2/8/8/17	-
25	CHD	P	302	-	-	2/9/74/74	0/4/4/4

The worst 5 of 223 bond length outliers are listed below:

Mol	Chain	Res	Type	Atoms	Z	Observed(Å)	Ideal(Å)
14	A	601[A]	HEA	C1D-ND	-5.74	1.30	1.40
14	A	601[B]	HEA	C1D-ND	-5.74	1.30	1.40

Continued on next page...

*Continued from previous page...*

Mol	Chain	Res	Type	Atoms	Z	Observed(Å)	Ideal(Å)
14	A	601[A]	HEA	C11-C3B	-5.58	1.44	1.51
14	A	601[B]	HEA	C11-C3B	-5.58	1.44	1.51
21	N	611	DMU	O16-C6	-5.36	1.31	1.40

The worst 5 of 365 bond angle outliers are listed below:

Mol	Chain	Res	Type	Atoms	Z	Observed(°)	Ideal(°)
14	A	601[A]	HEA	C3C-C4C-NC	7.55	116.16	109.80
14	A	601[B]	HEA	C3C-C4C-NC	7.55	116.16	109.80
14	N	603	HEA	C3D-C4D-ND	7.38	117.49	110.35
14	N	602[A]	HEA	C3D-C4D-ND	7.03	117.15	110.35
14	N	602[B]	HEA	C3D-C4D-ND	7.03	117.15	110.35

There are no chirality outliers.

5 of 786 torsion outliers are listed below:

Mol	Chain	Res	Type	Atoms
21	B	304	DMU	C1-C6-O16-C18
21	B	308	DMU	O5-C6-O16-C18
21	B	308	DMU	C19-C18-O16-C6
21	D	201	DMU	C19-C18-O16-C6
21	L	102	DMU	C19-C18-O16-C6

There are no ring outliers.

46 monomers are involved in 127 short contacts:

Mol	Chain	Res	Type	Clashes	Symm-Clashes
20	P	310	LFA	2	0
29	T	101	PEK	3	0
20	C	313	LFA	1	0
20	B	307	LFA	2	0
20	C	312	LFA	2	0
23	C	303	PGV	1	0
21	O	308	DMU	1	0
20	N	609	LFA	6	0
25	O	301	CHD	1	0
14	A	602	HEA	1	0
20	O	302	LFA	2	0
21	P	324	DMU	2	0
21	C	324	DMU	6	0
20	A	609	LFA	6	0

*Continued on next page...*

*Continued from previous page...*

Mol	Chain	Res	Type	Clashes	Symm-Clashes
21	A	610	DMU	1	0
14	A	601[B]	HEA	1	0
20	P	308	LFA	2	0
21	U	101	DMU	1	0
18	N	607	PER	1	0
21	A	611	DMU	1	0
25	C	305	CHD	2	0
21	Z	102	DMU	3	0
20	G	103	LFA	4	0
14	N	602[B]	HEA	1	0
27	Y	101	CDL	8	0
14	N	603	HEA	2	0
27	V	101	CDL	2	0
27	P	305	CDL	13	0
22	A	613	EDO	1	0
20	A	608	LFA	4	0
21	Q	201	DMU	1	0
20	P	312	LFA	1	0
14	A	601[A]	HEA	4	0
27	L	101	CDL	6	0
20	P	314	LFA	1	0
21	H	101	DMU	1	0
21	D	201	DMU	3	0
22	N	616	EDO	1	0
20	P	313	LFA	2	0
20	C	309	LFA	1	0
21	L	102	DMU	2	0
27	C	304	CDL	15	0
21	B	304	DMU	1	0
25	P	306	CHD	4	0
20	O	303	LFA	3	0
18	A	606	PER	1	0

The following is a two-dimensional graphical depiction of Mogul quality analysis of bond lengths, bond angles, torsion angles, and ring geometry for all instances of the Ligand of Interest. In addition, ligands with molecular weight > 250 and outliers as shown on the validation Tables will also be included. For torsion angles, if less than 5% of the Mogul distribution of torsion angles is within 10 degrees of the torsion angle in question, then that torsion angle is considered an outlier. Any bond that is central to one or more torsion angles identified as an outlier by Mogul will be highlighted in the graph. For rings, the root-mean-square deviation (RMSD) between the ring in question and similar rings identified by Mogul is calculated over all ring torsion angles. If the average RMSD is greater than 60 degrees and the minimal RMSD between the ring in question and any Mogul-identified rings is also greater than 60 degrees, then that ring is considered an outlier.

The outliers are highlighted in purple. The color gray indicates Mogul did not find sufficient equivalents in the CSD to analyse the geometry.

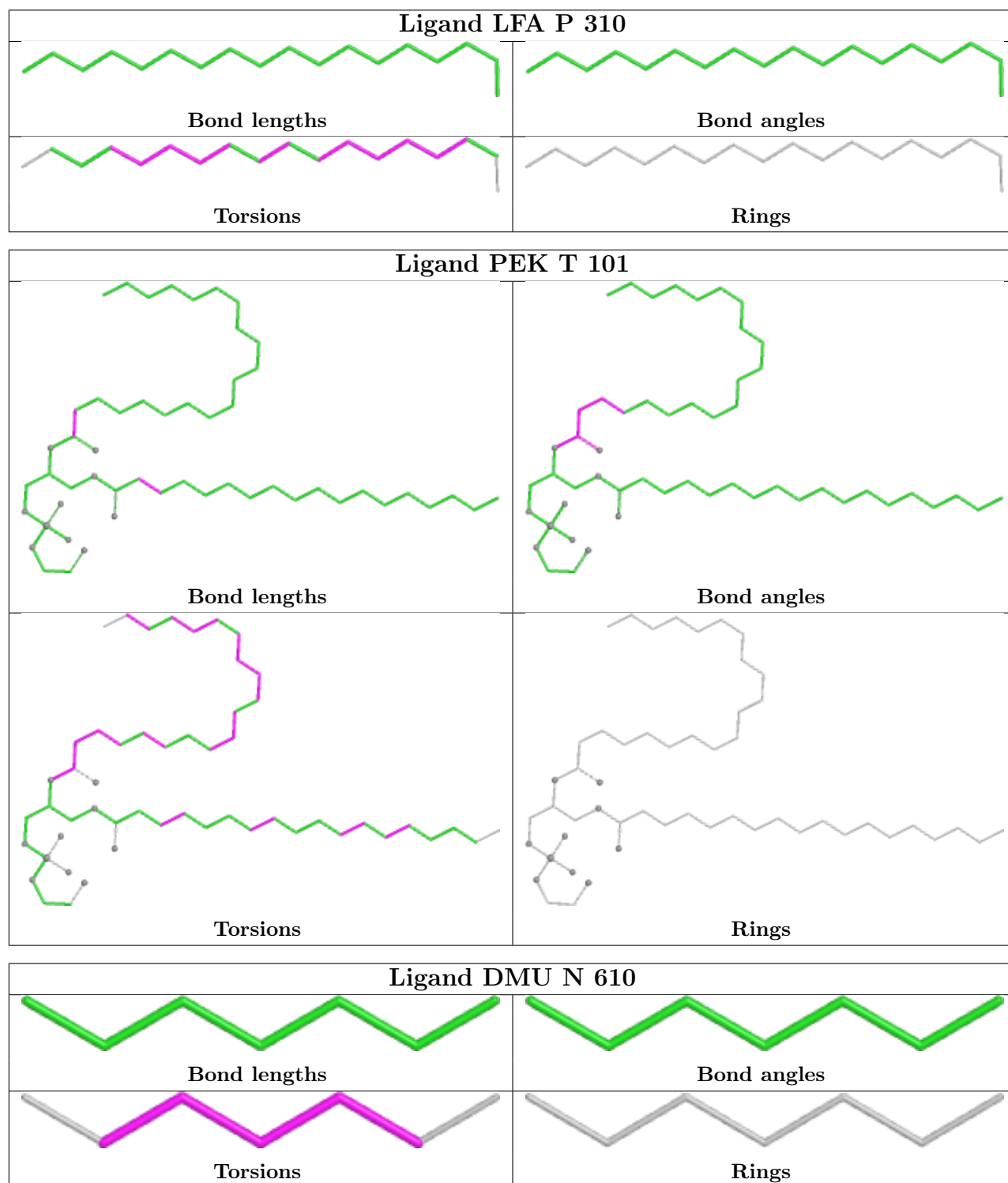

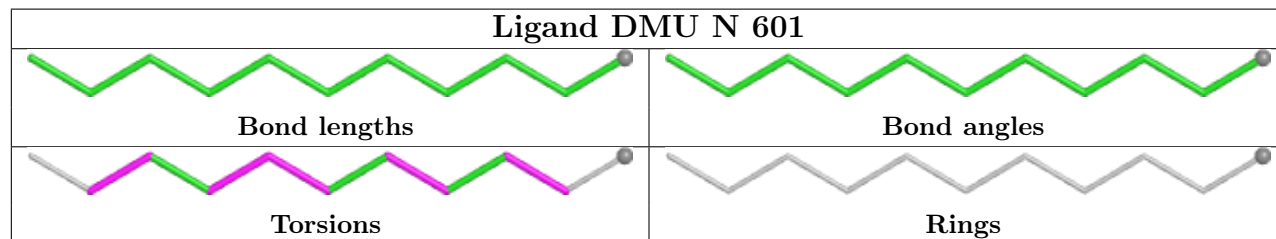
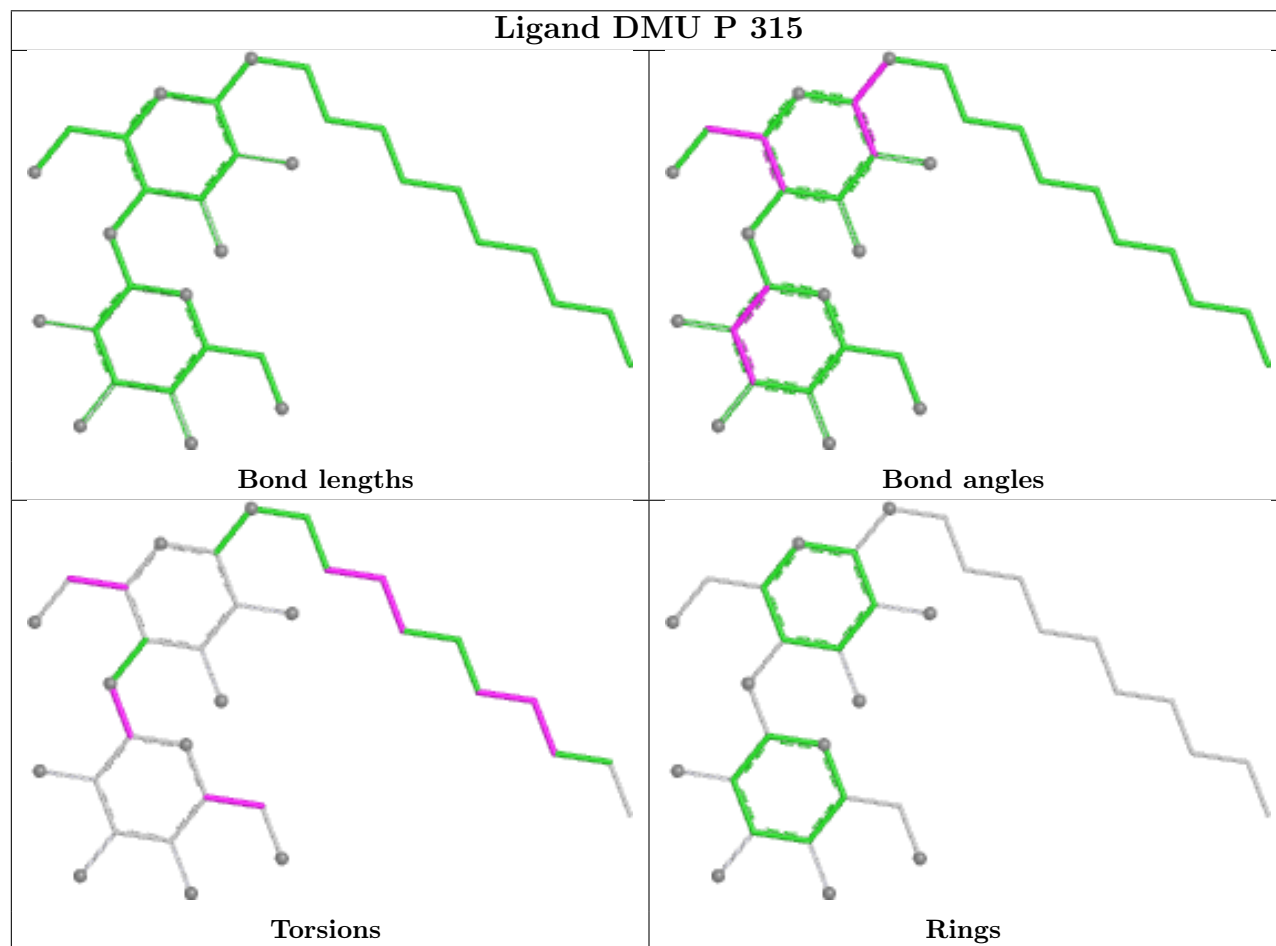
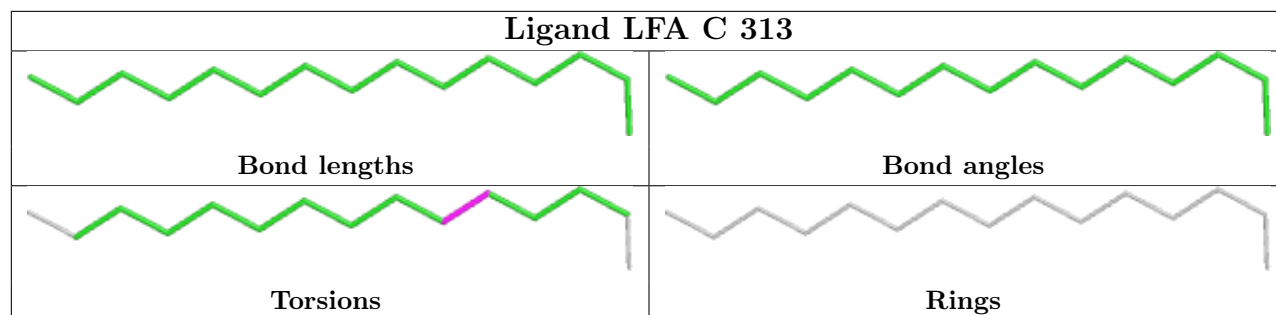

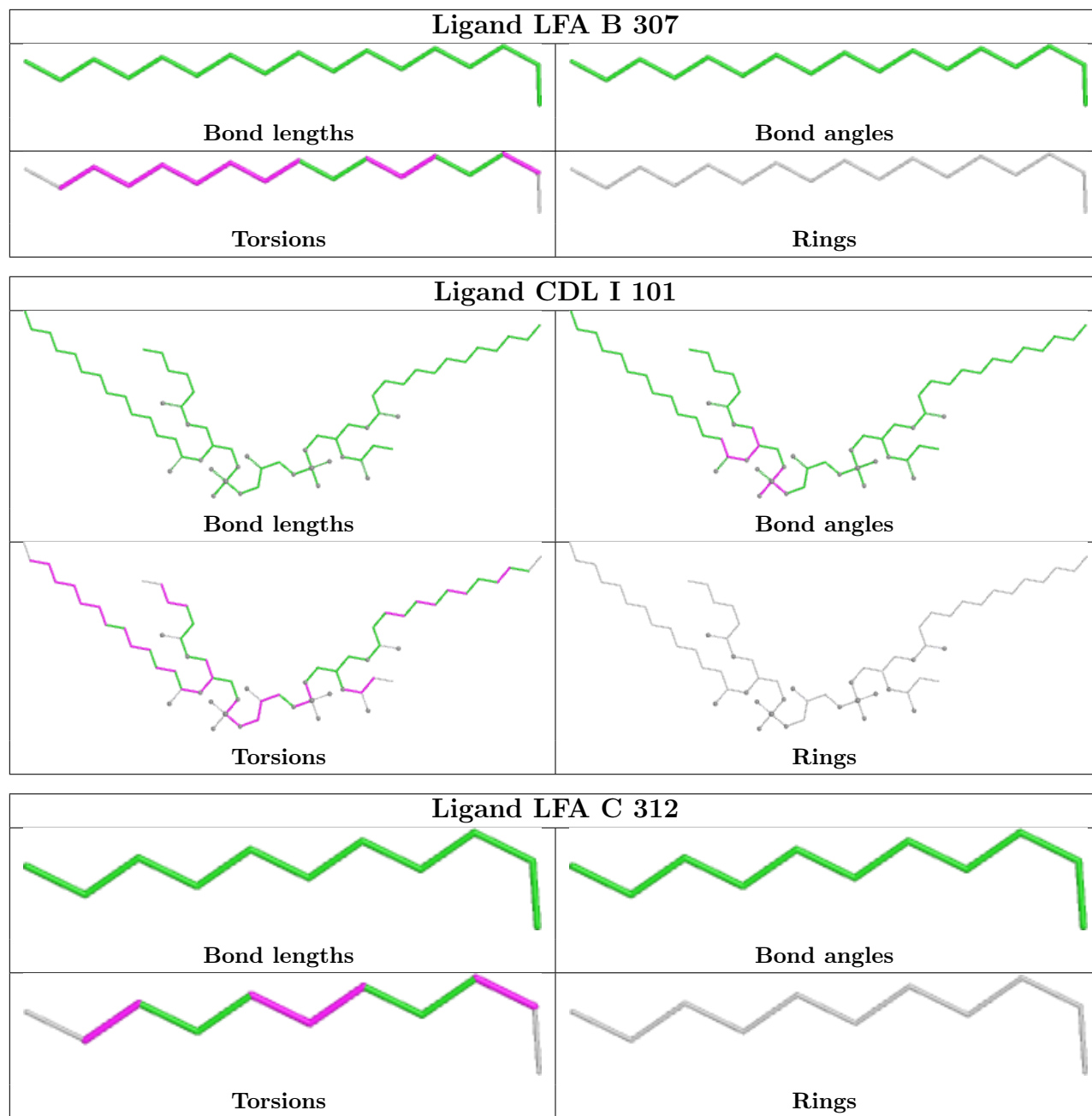

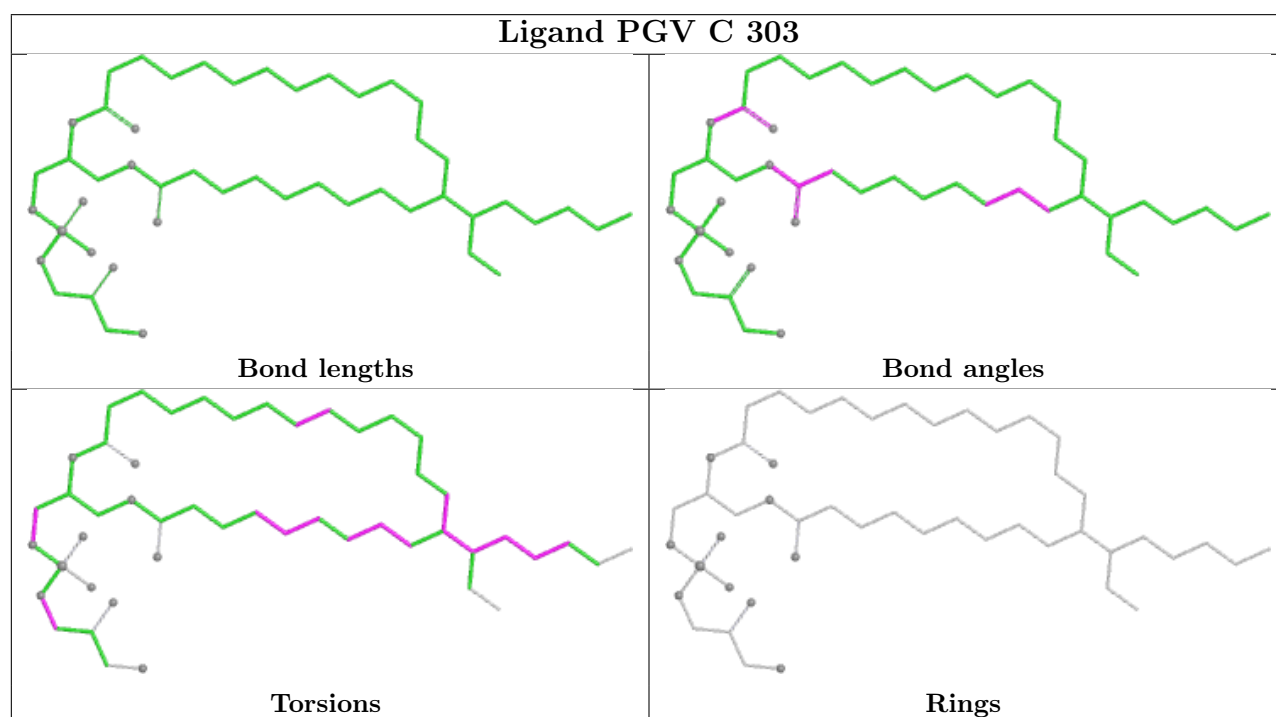
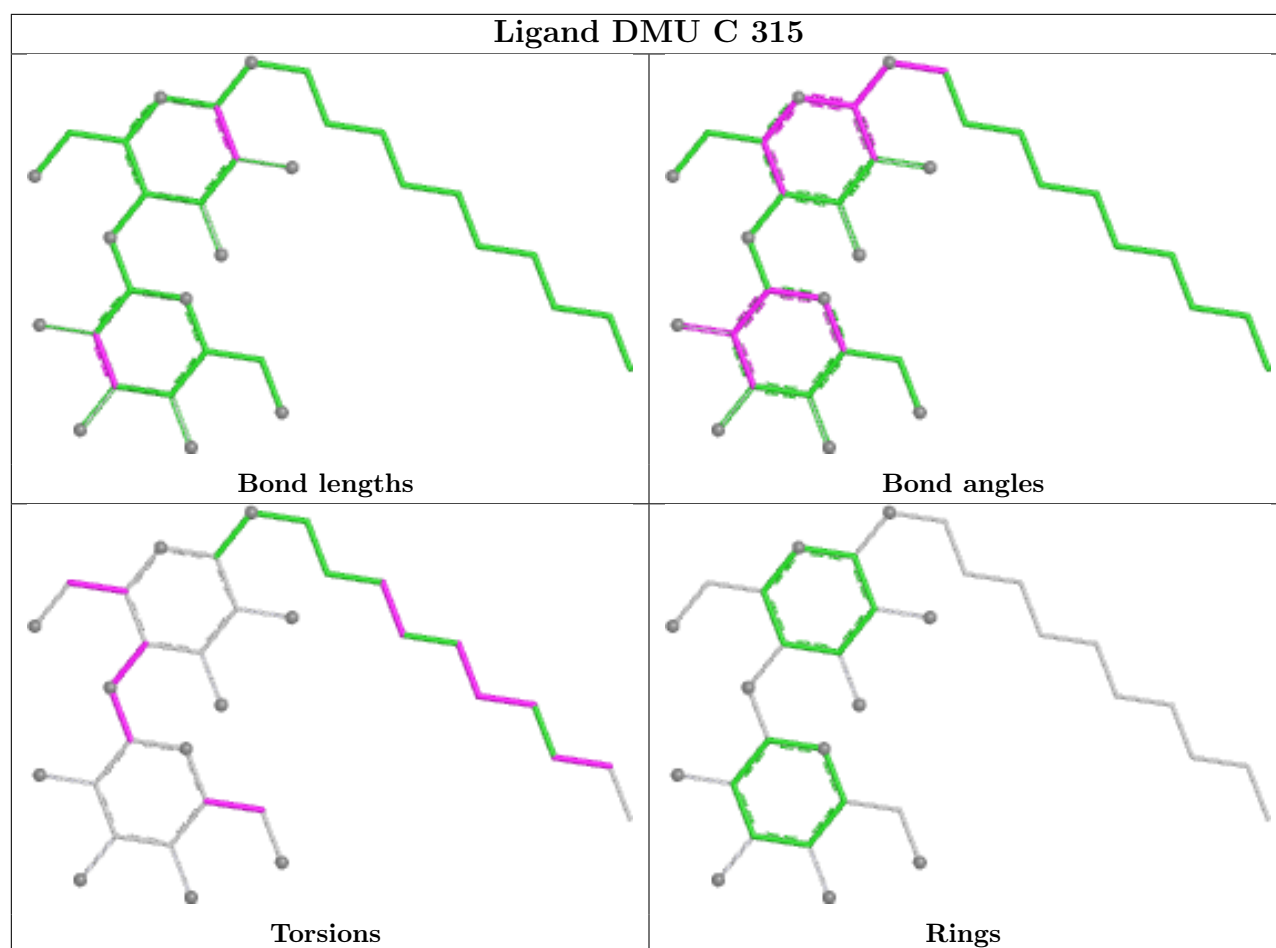

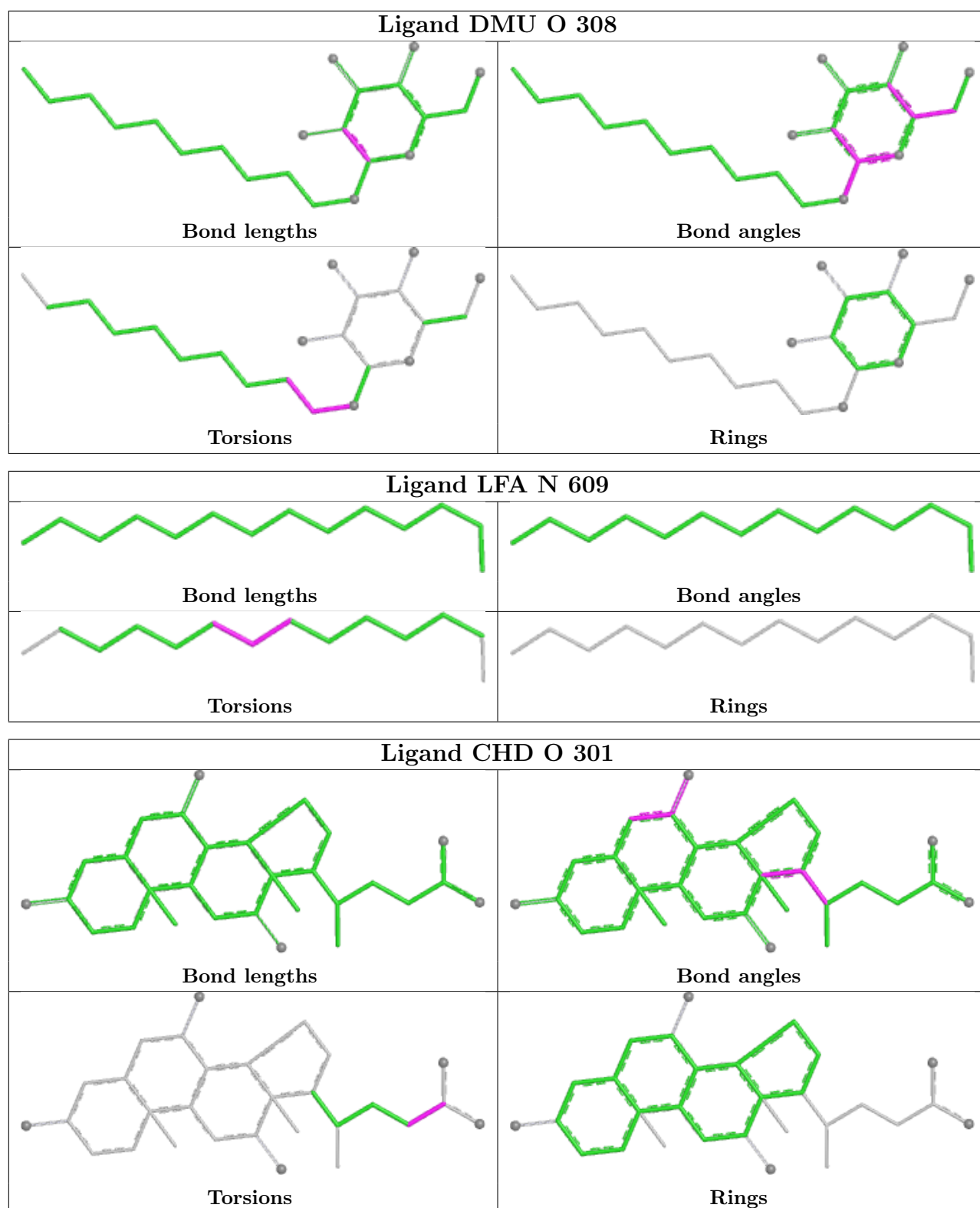

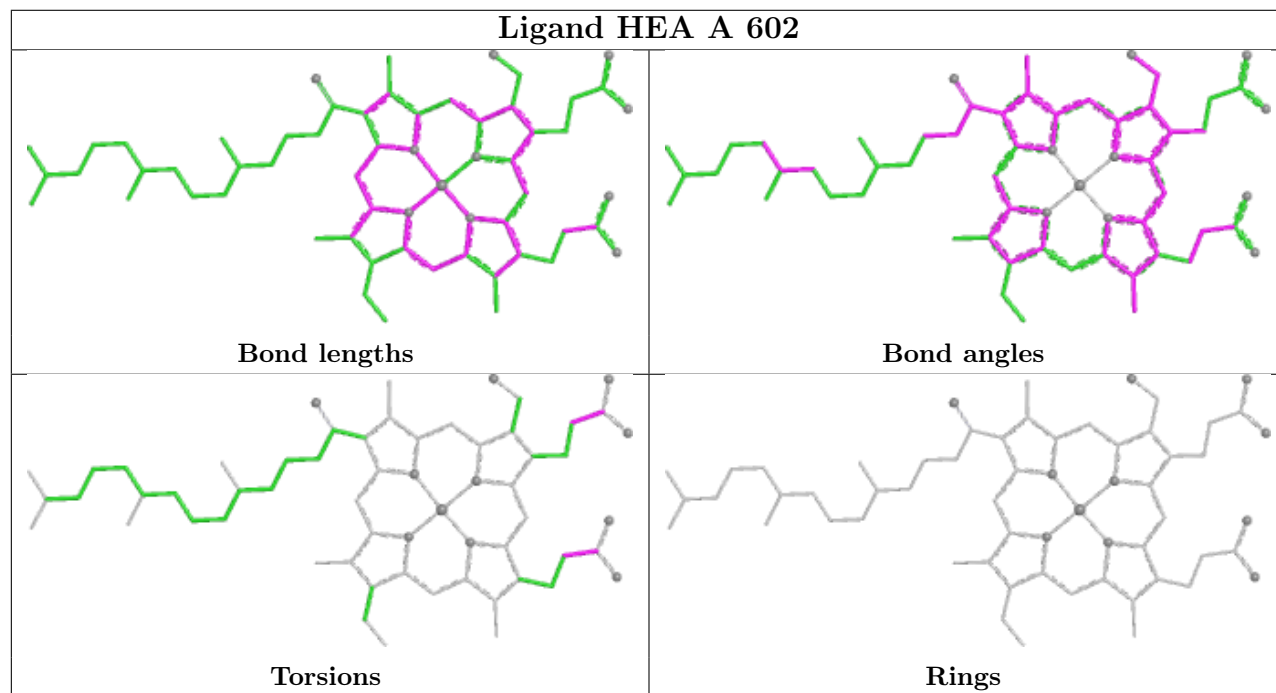
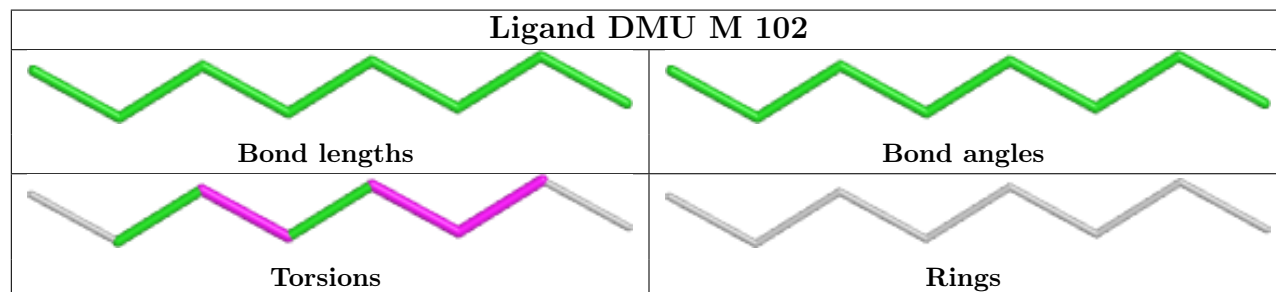
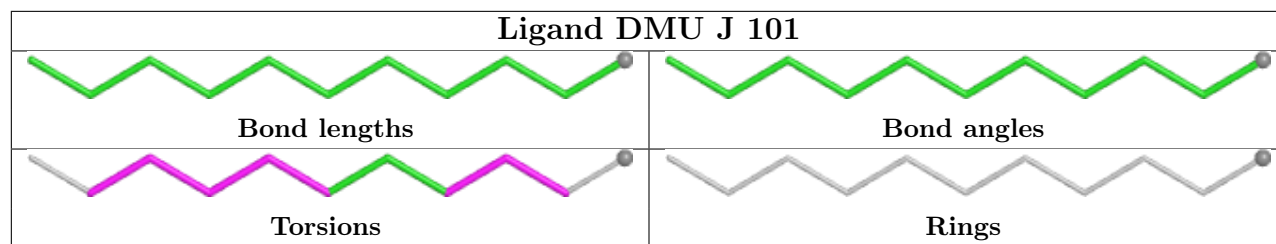

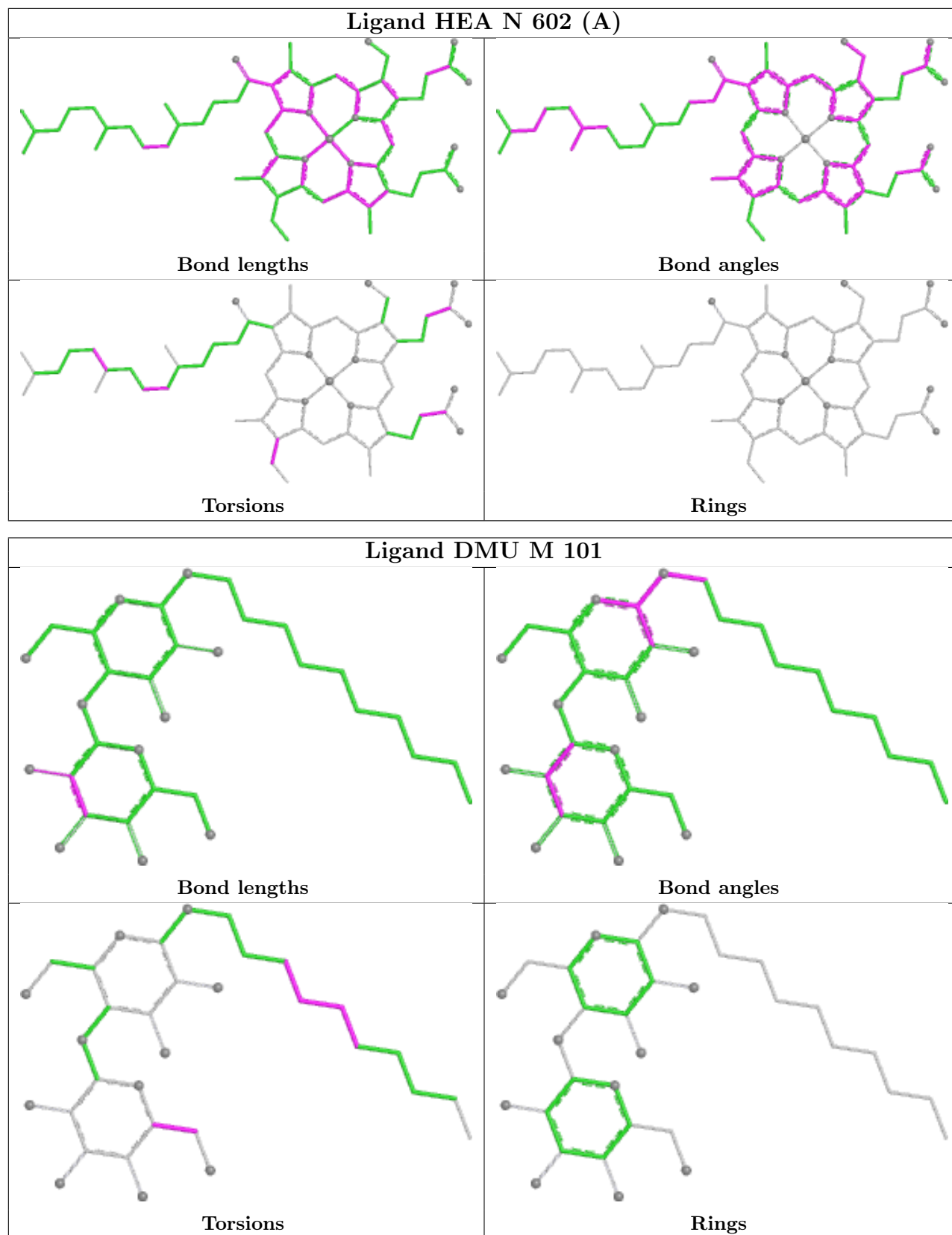

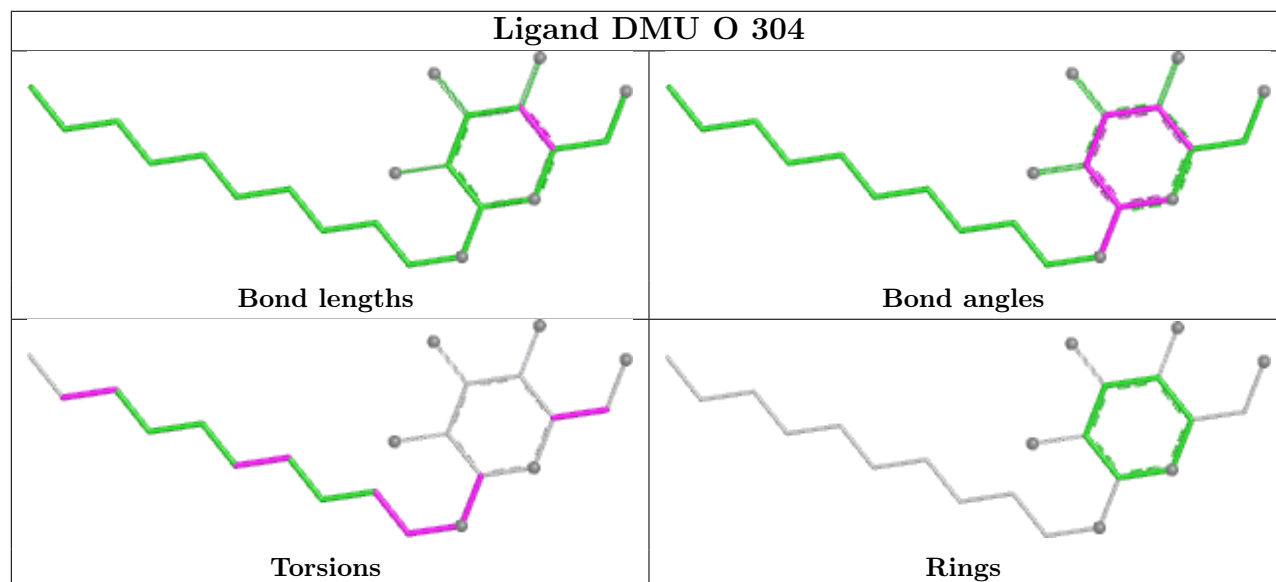
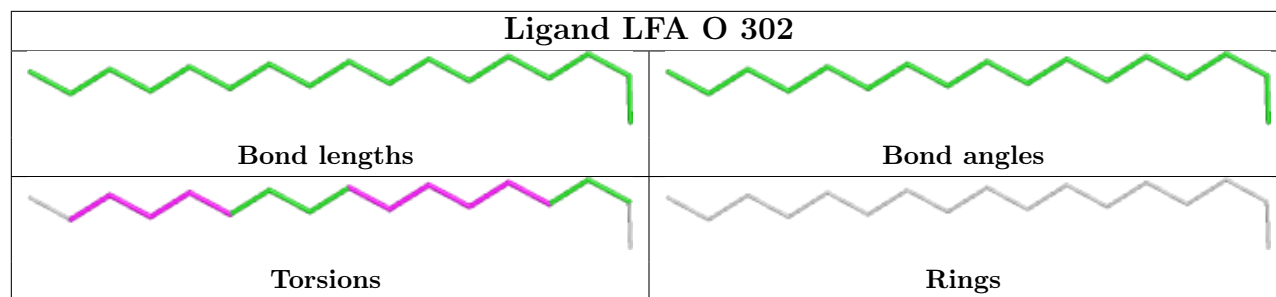

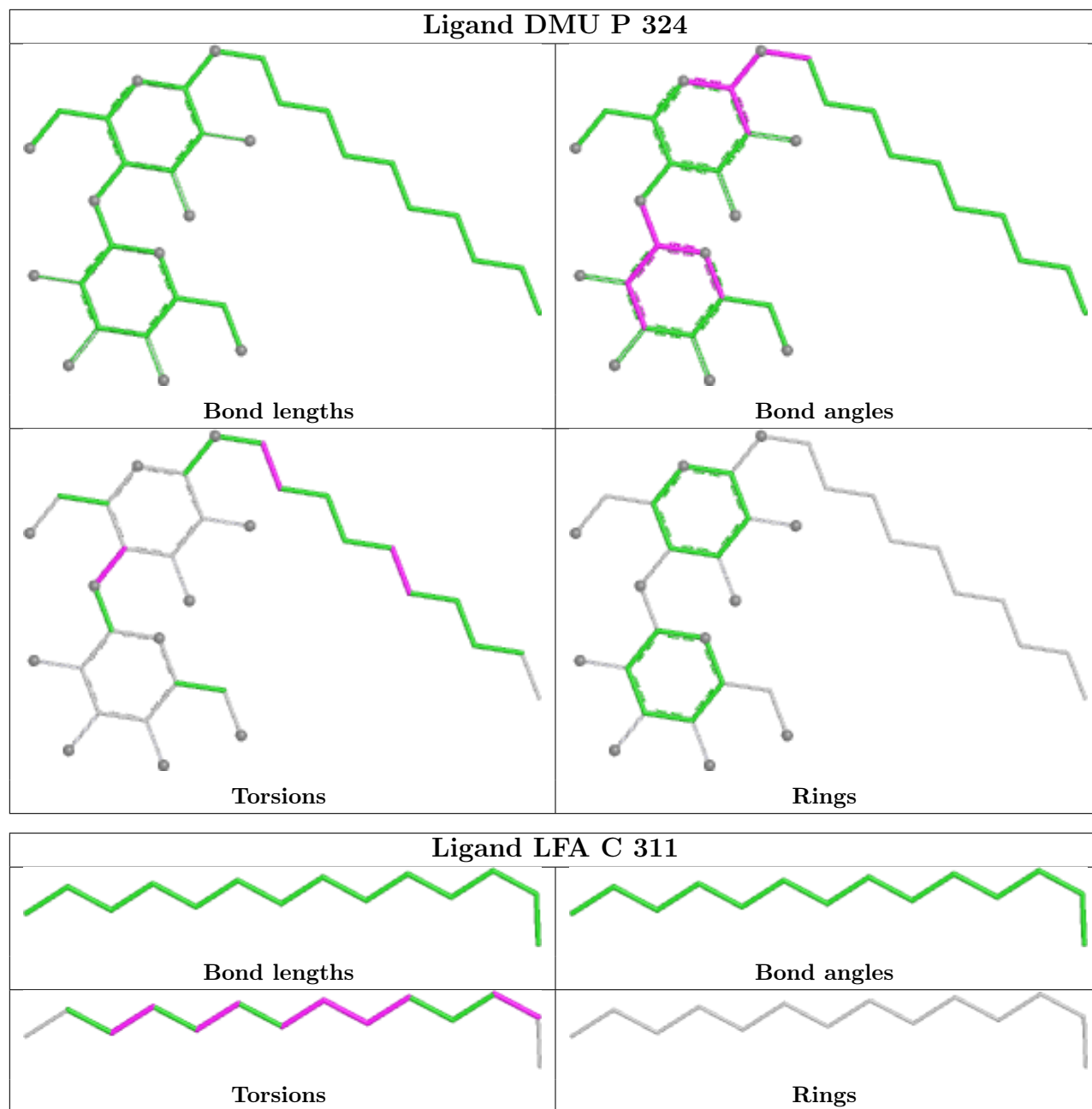

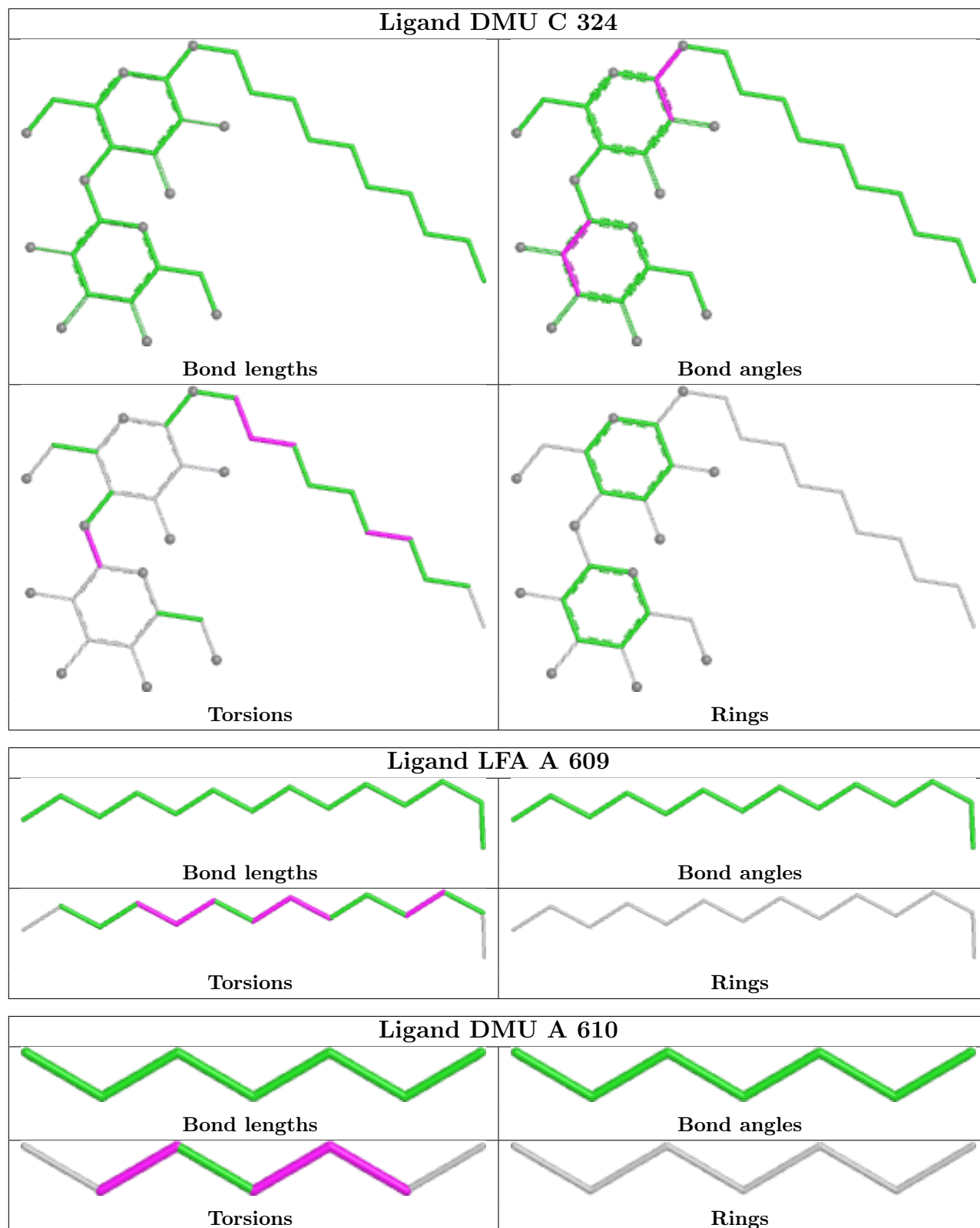

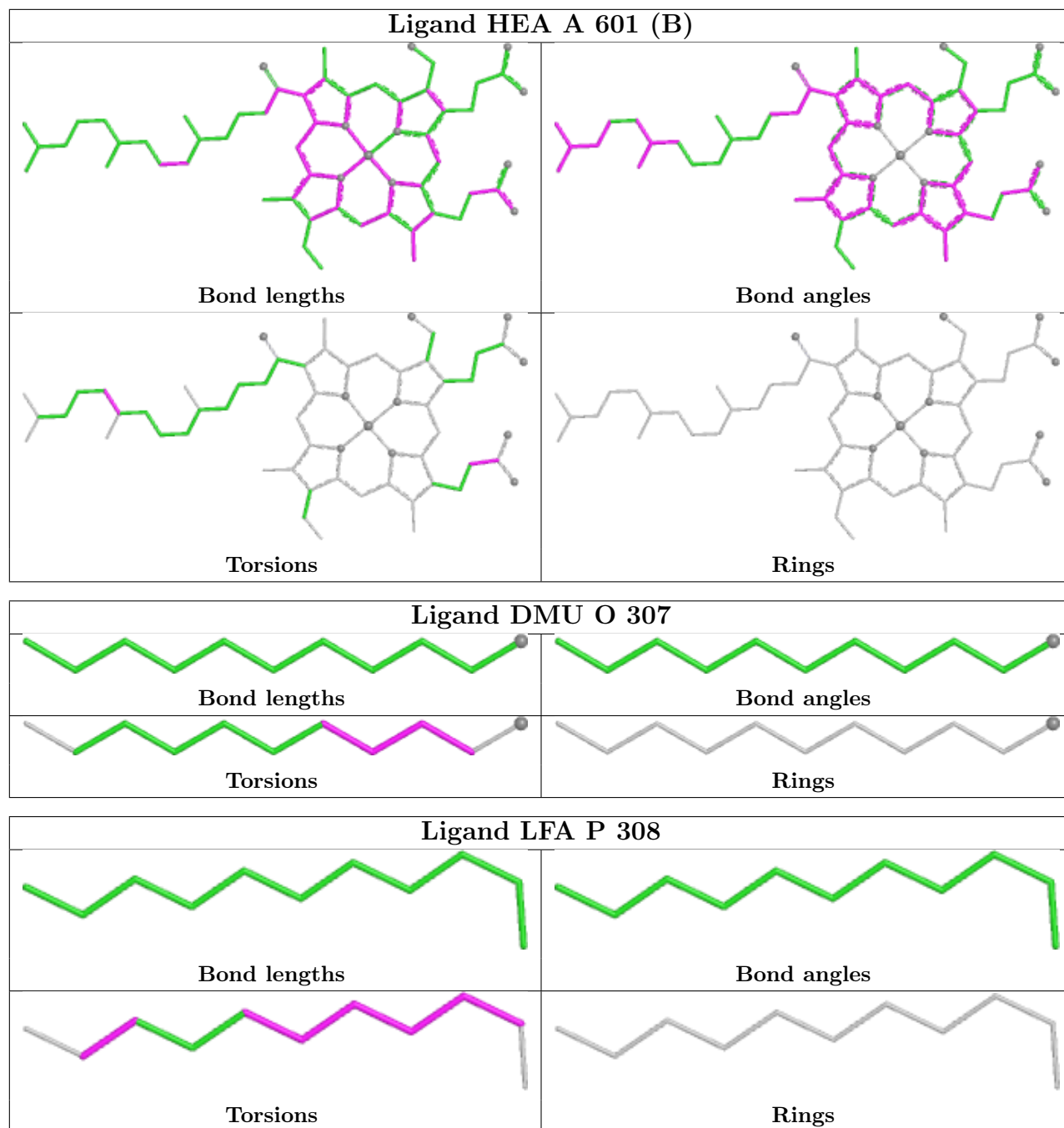

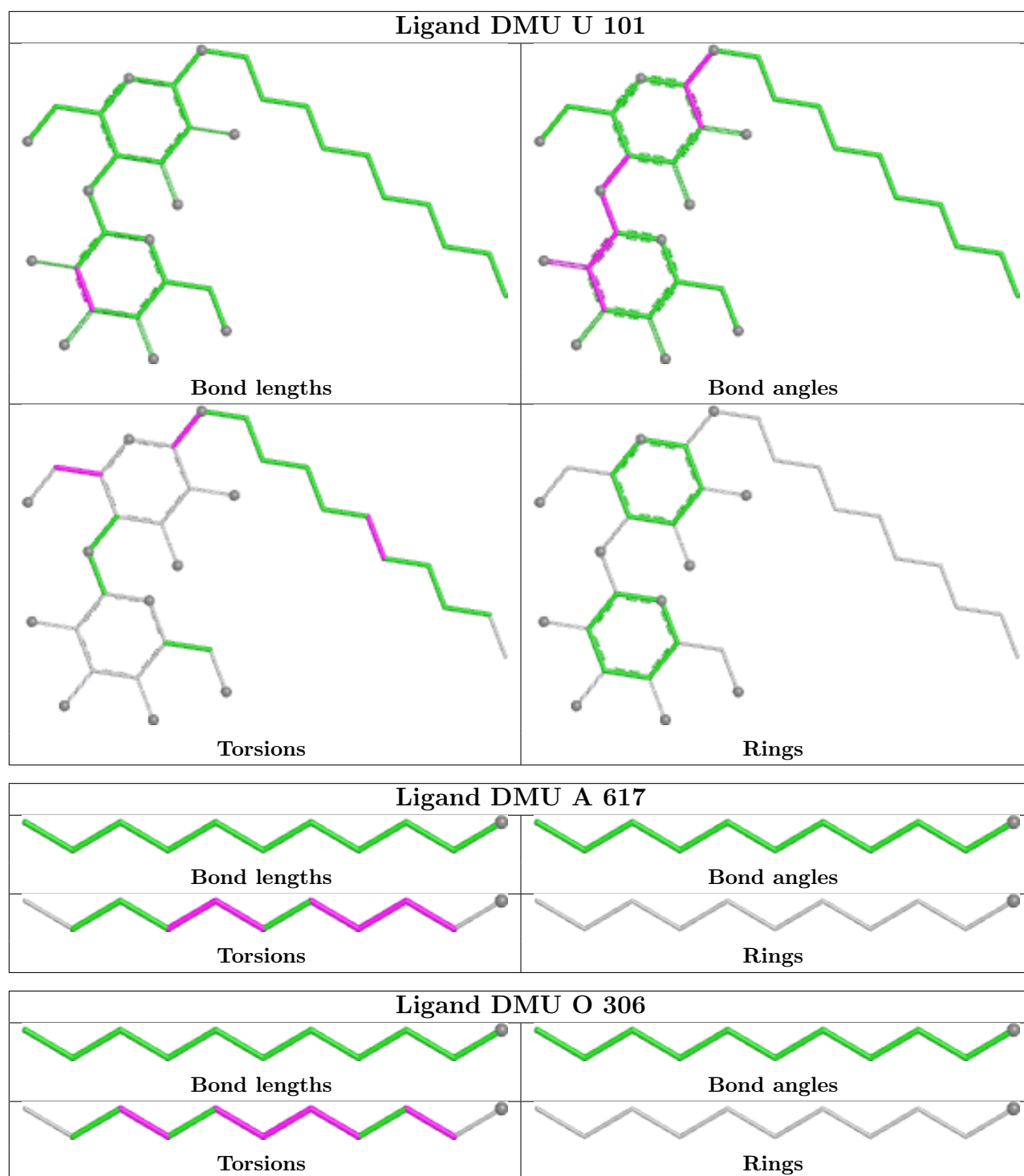

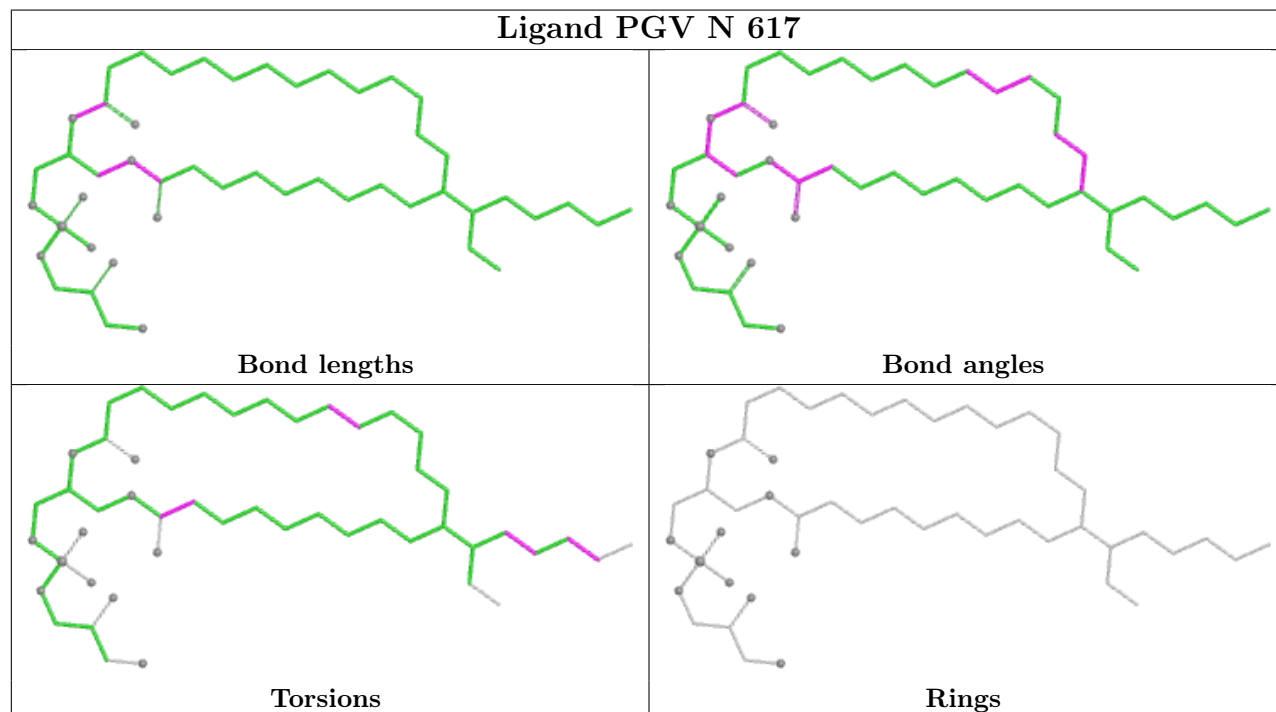
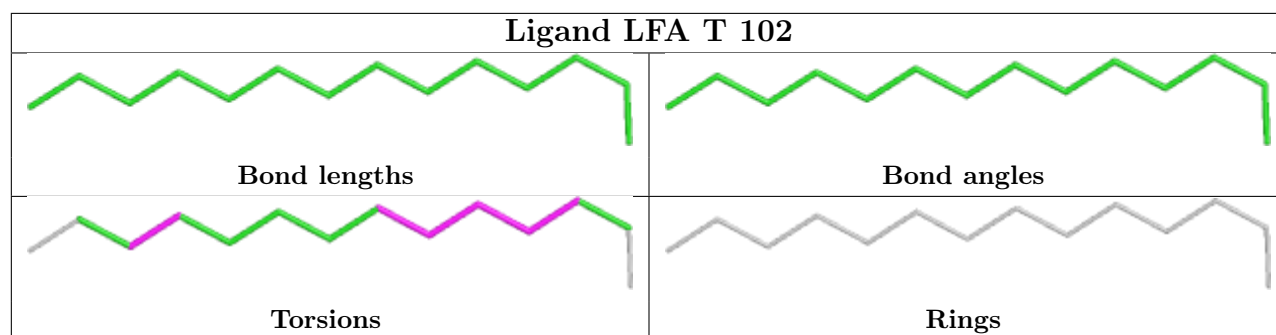
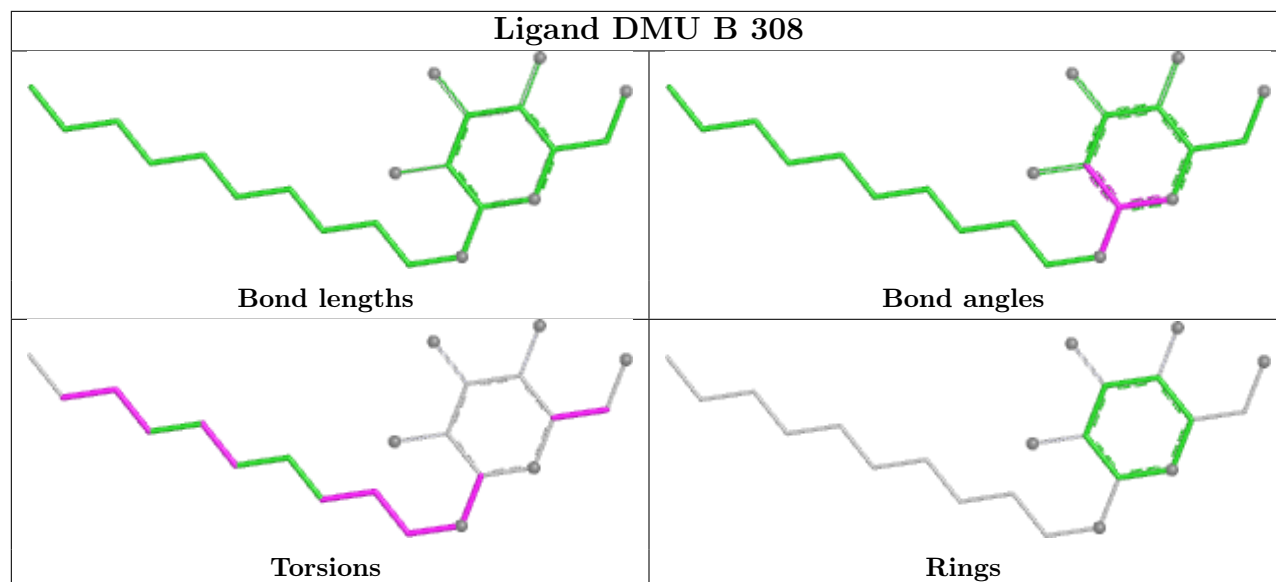

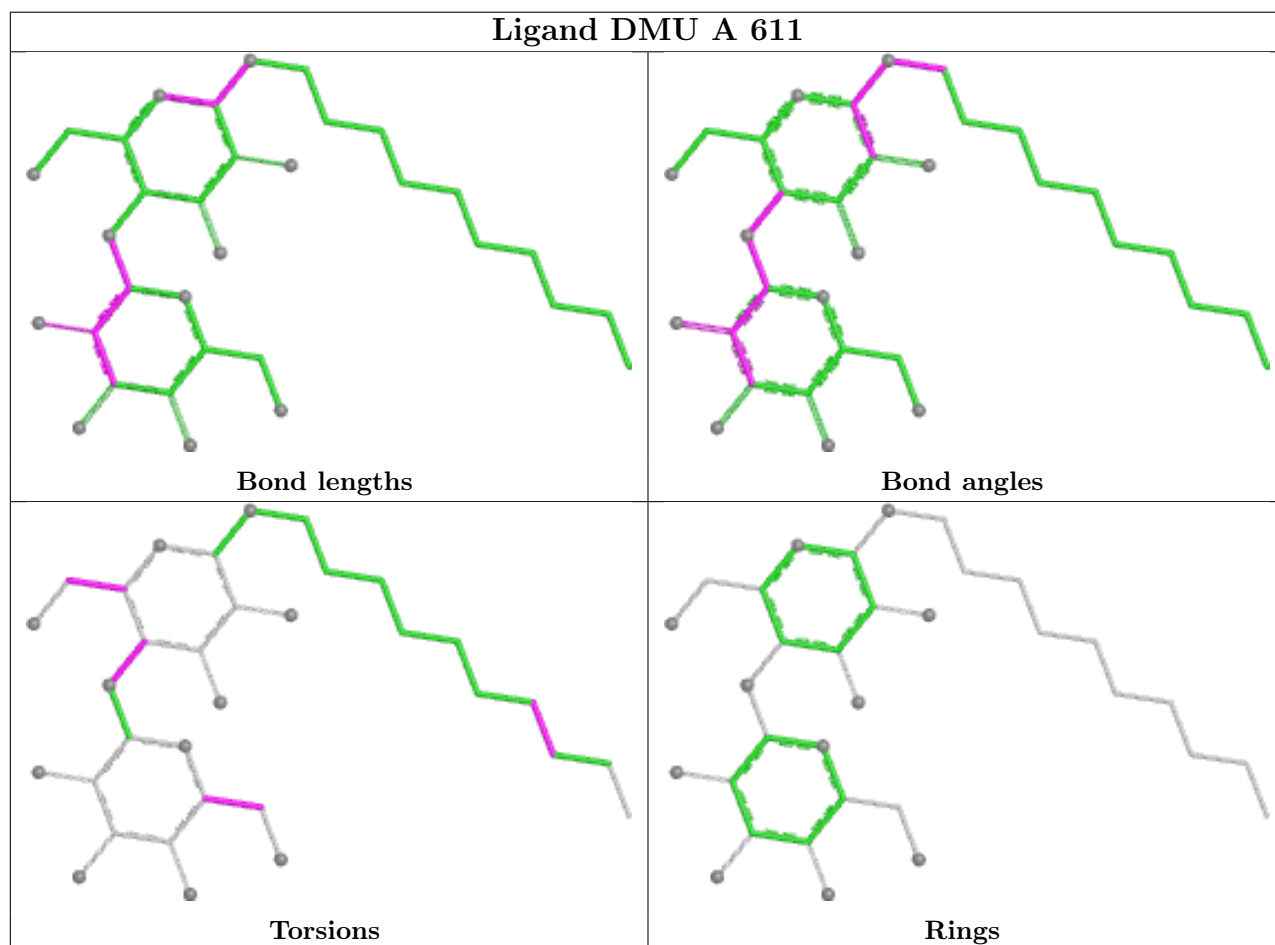
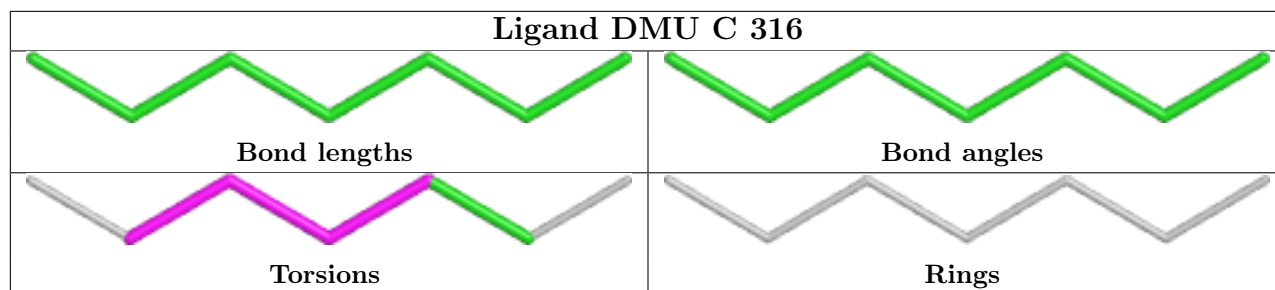

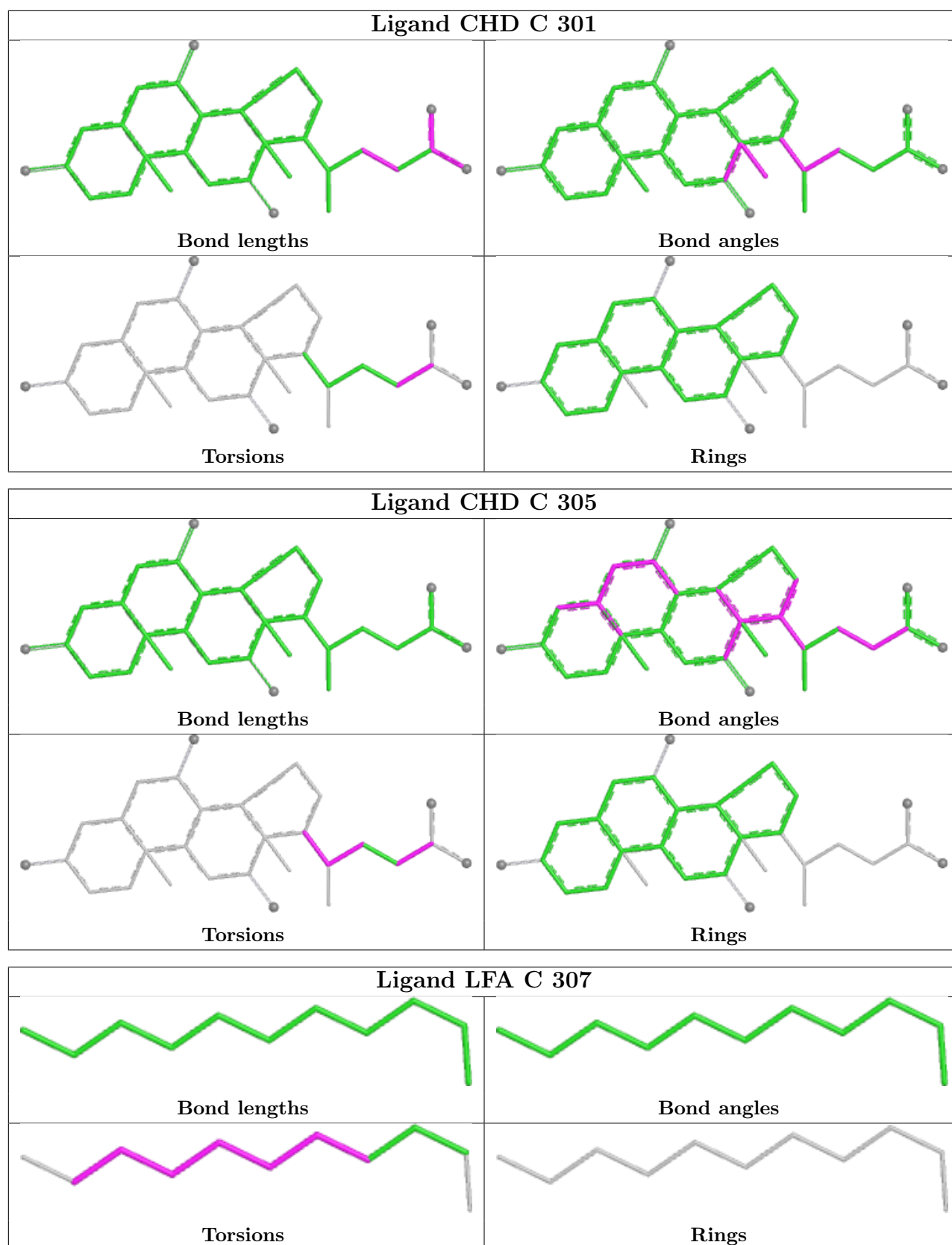

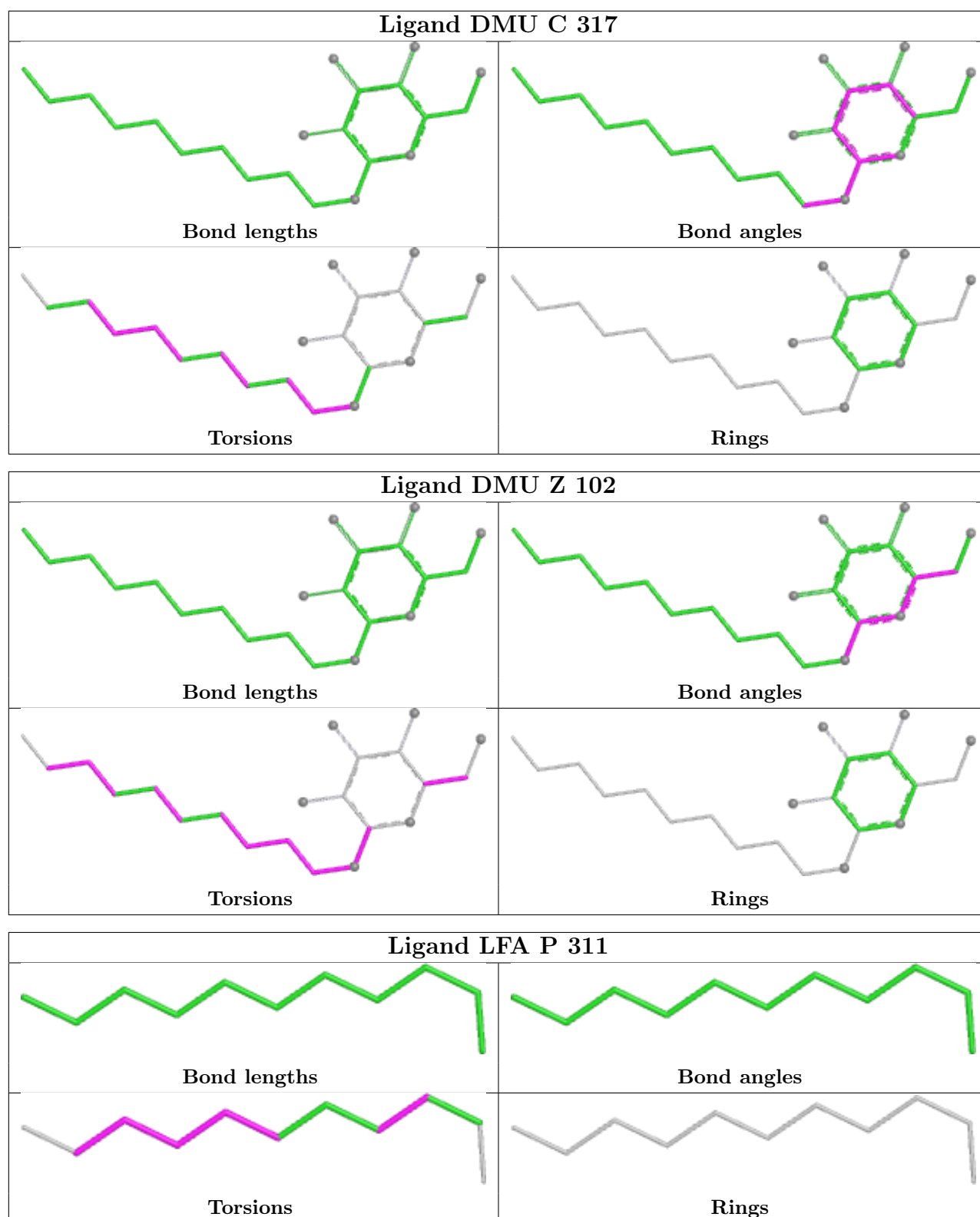

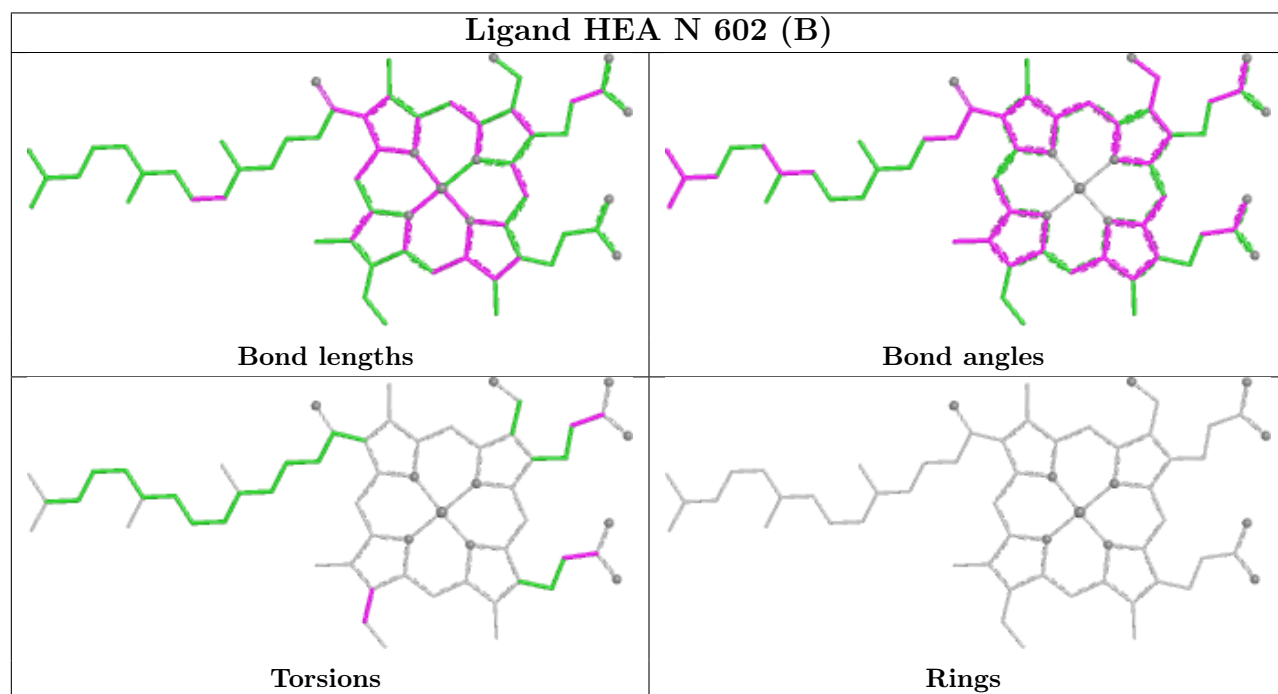
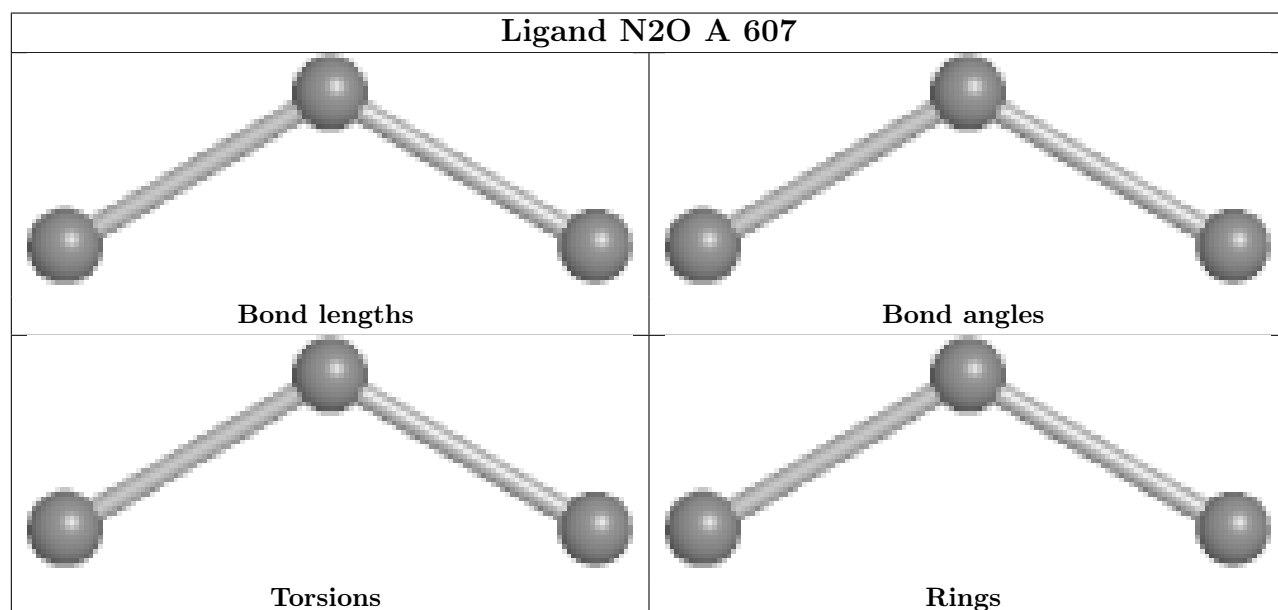
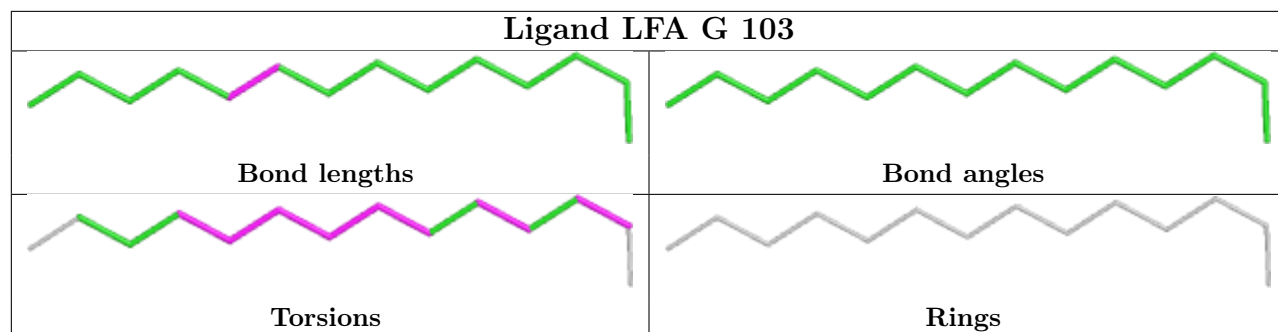

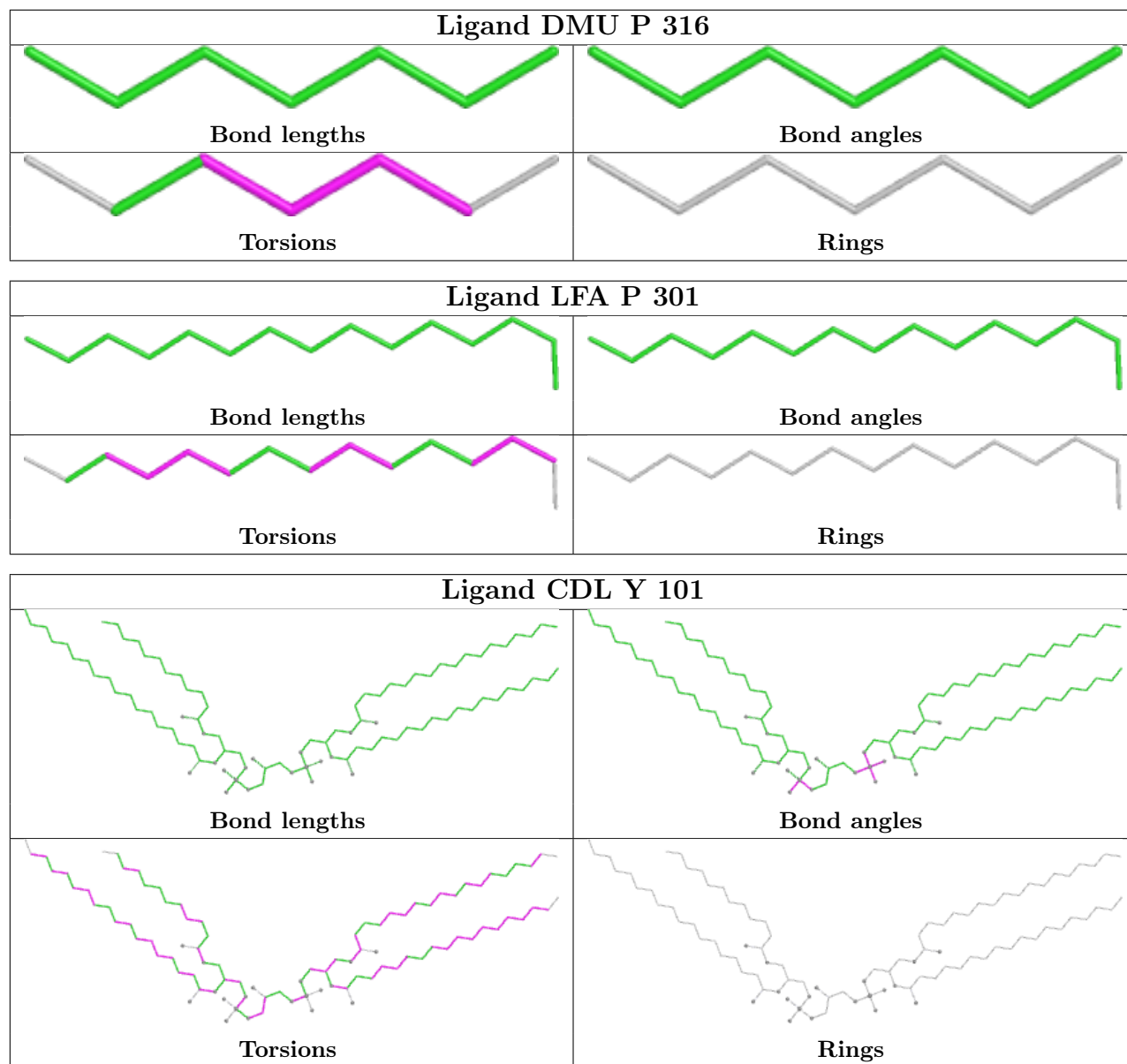

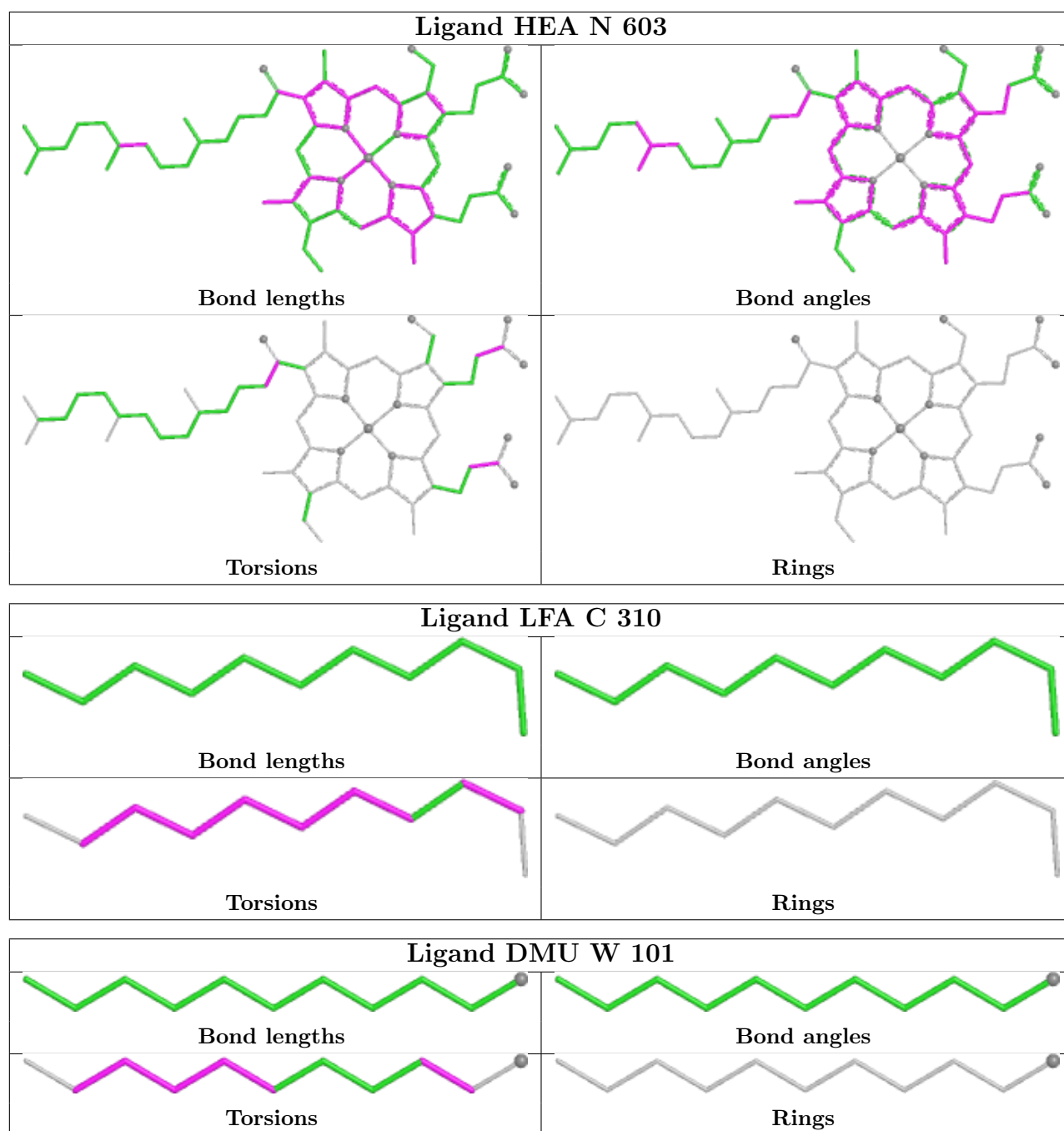

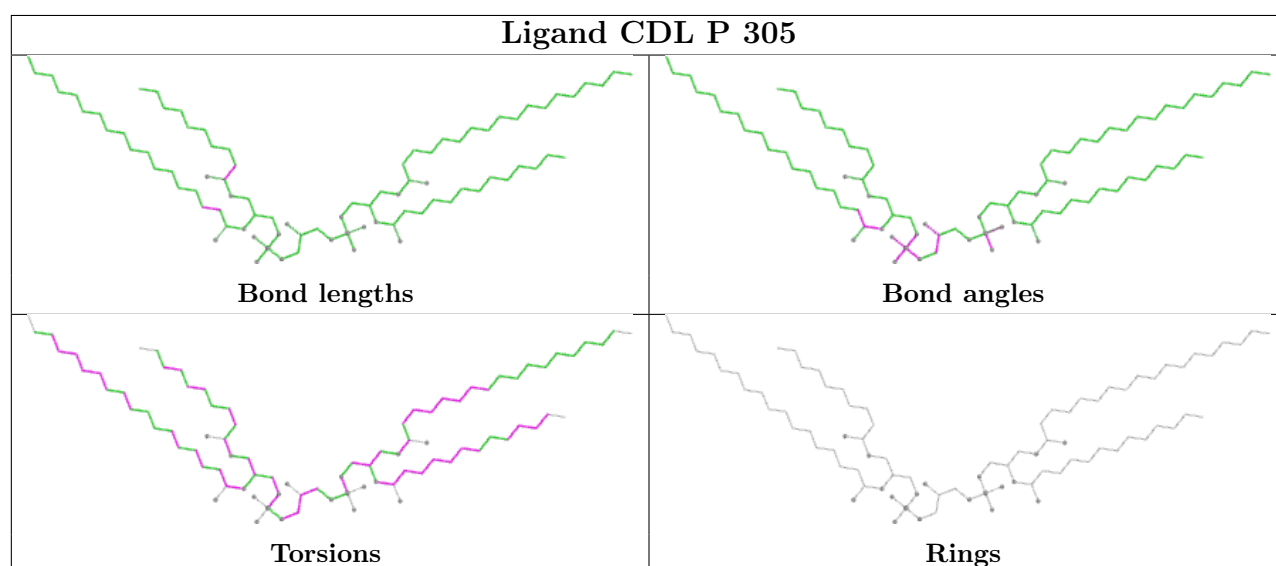
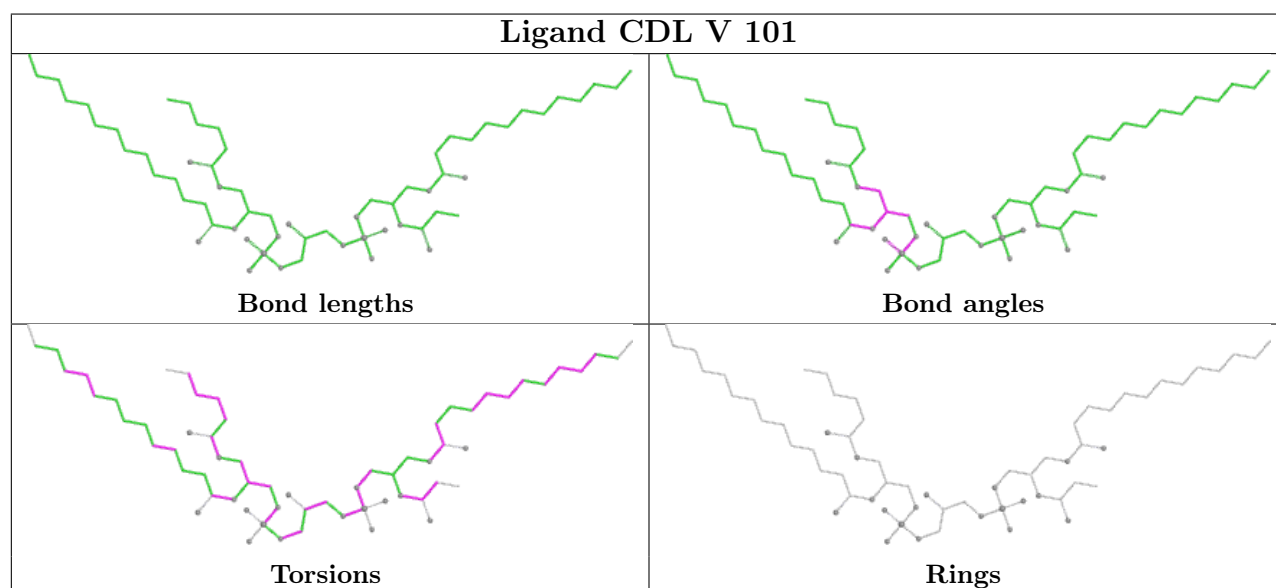
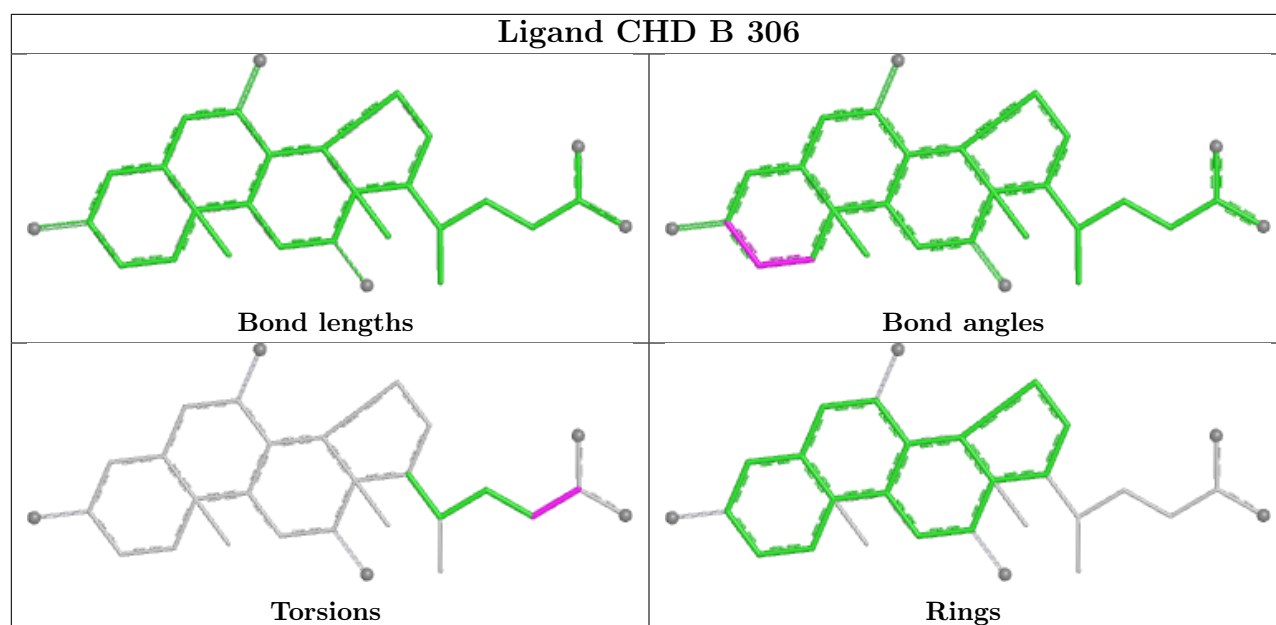

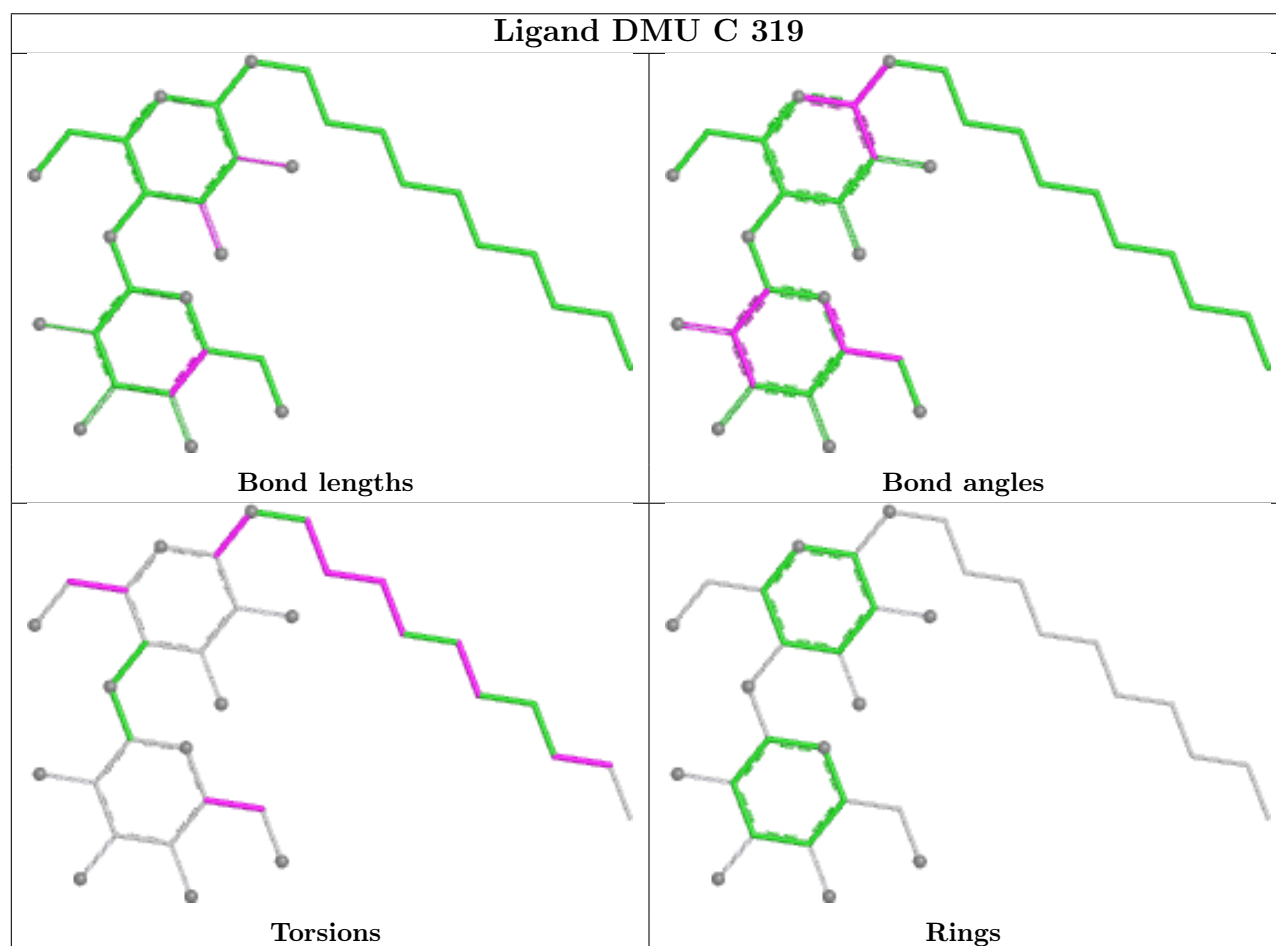
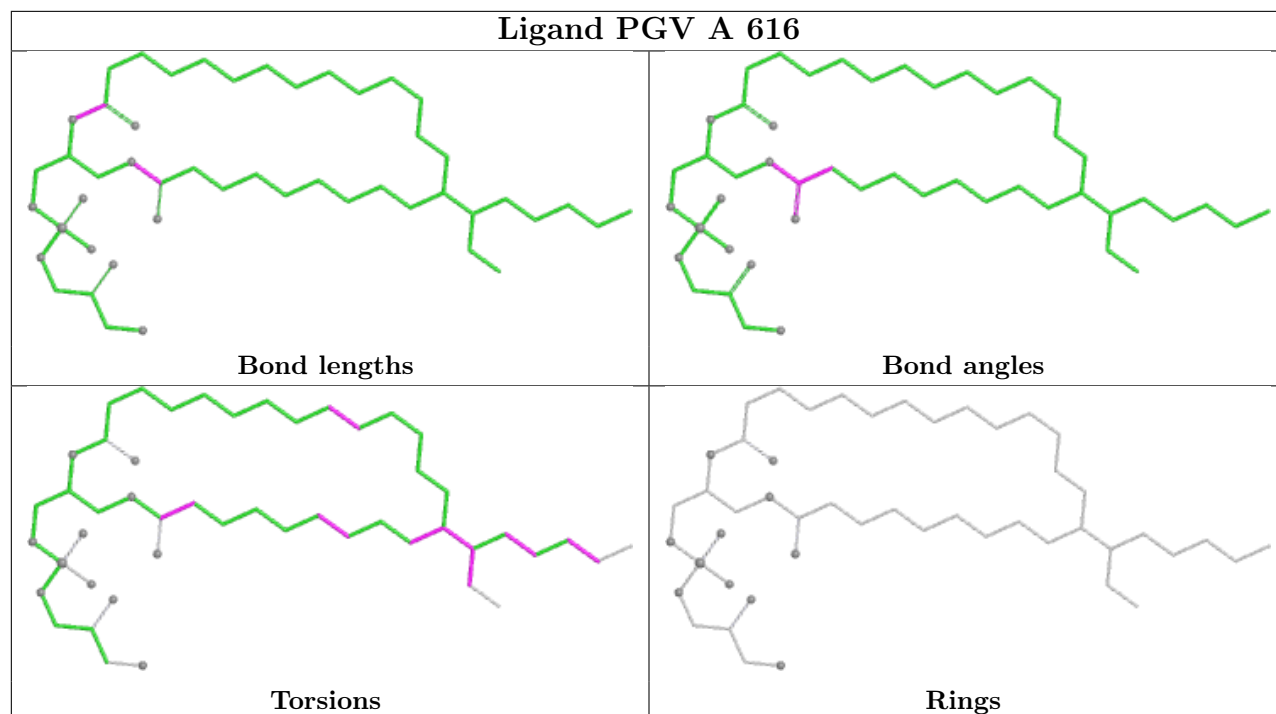

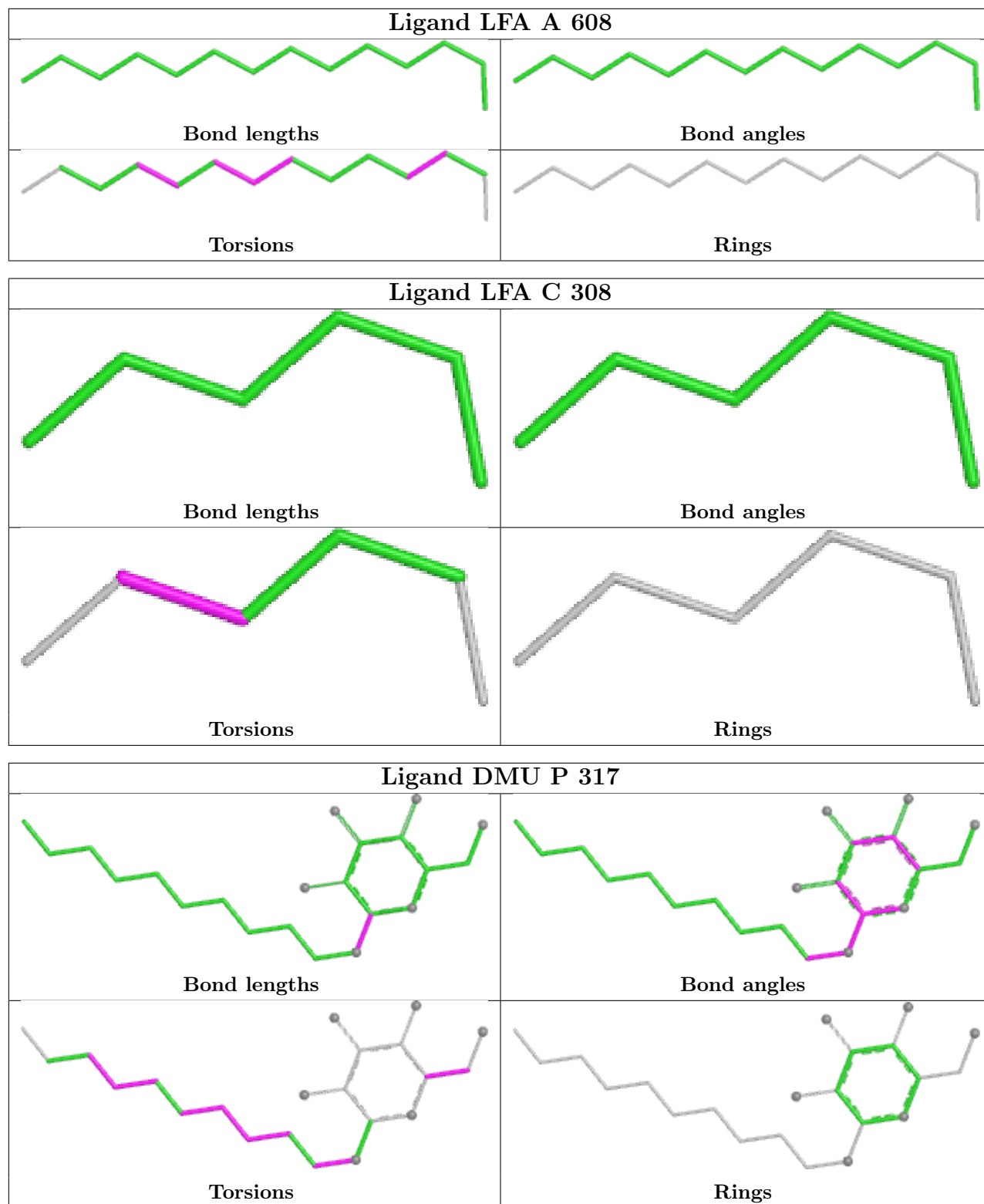

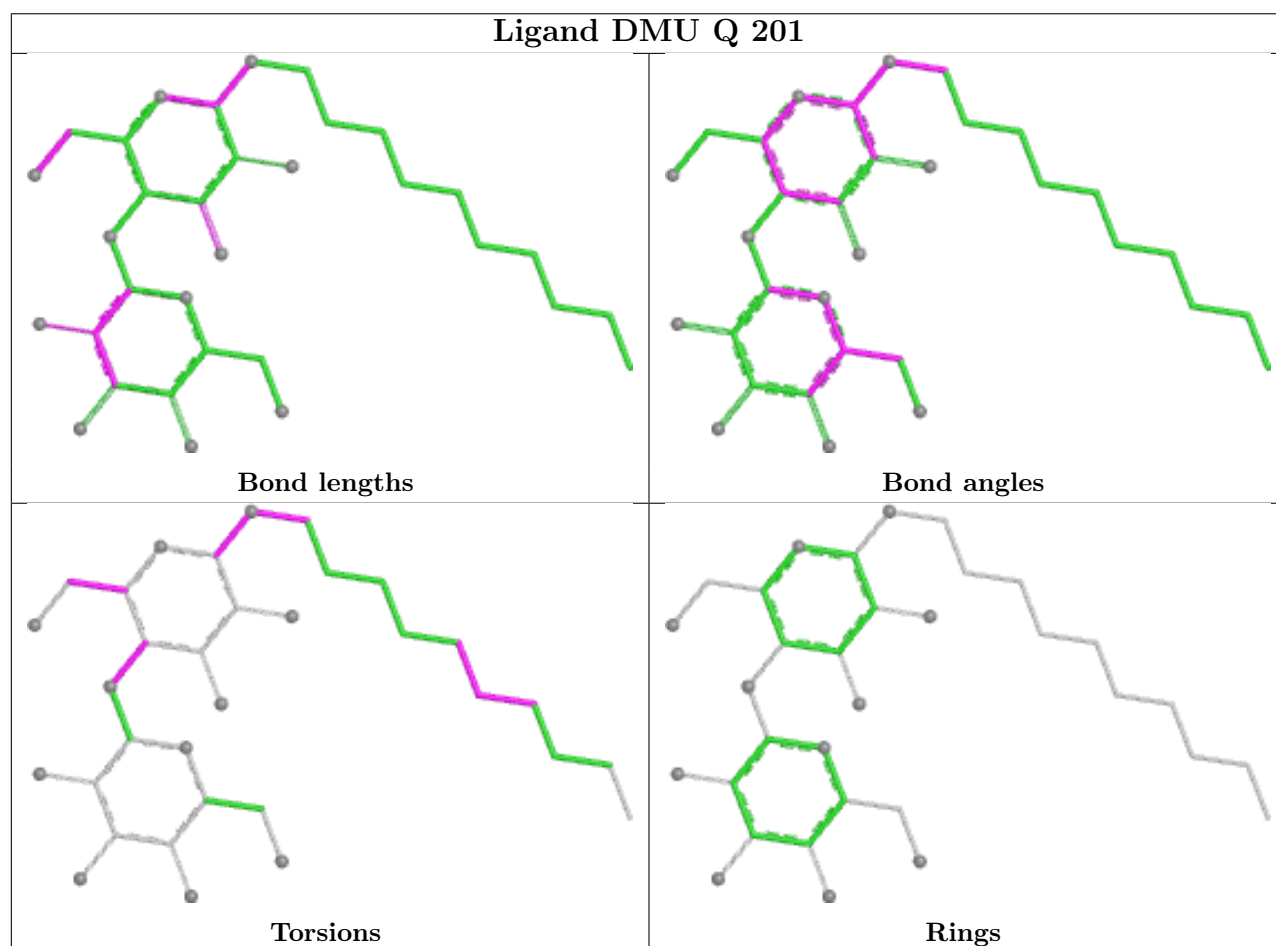
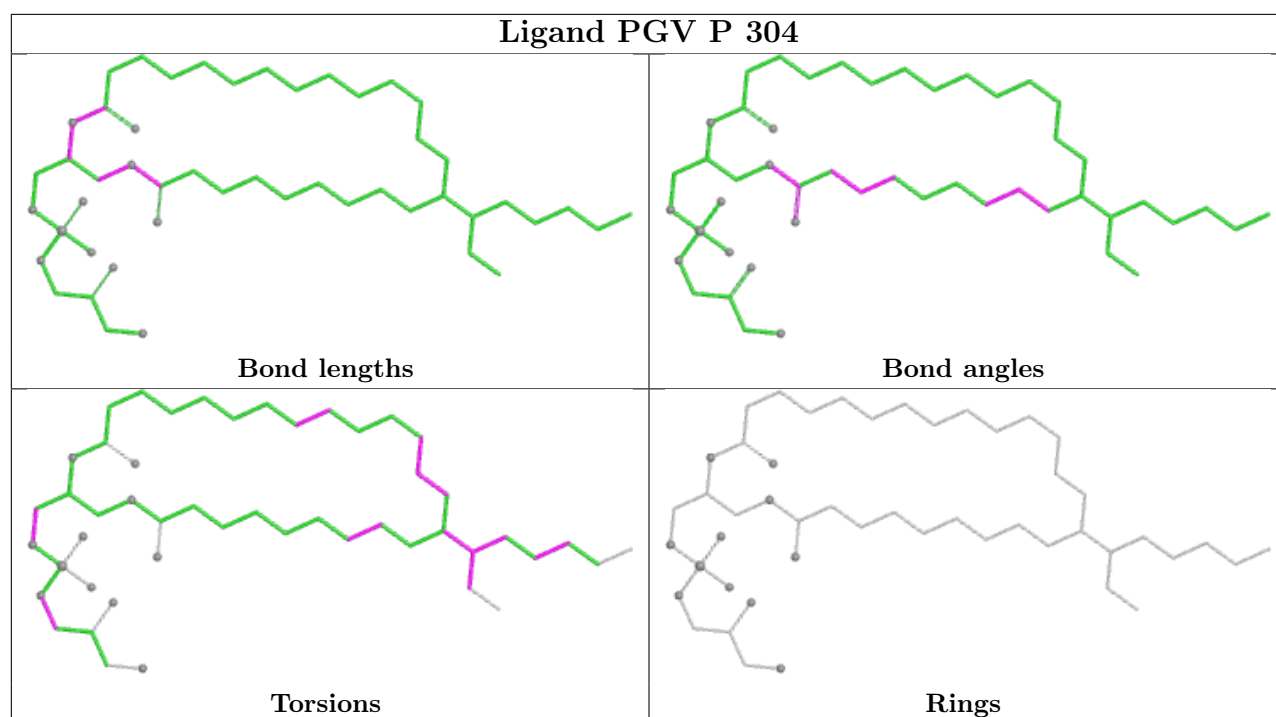

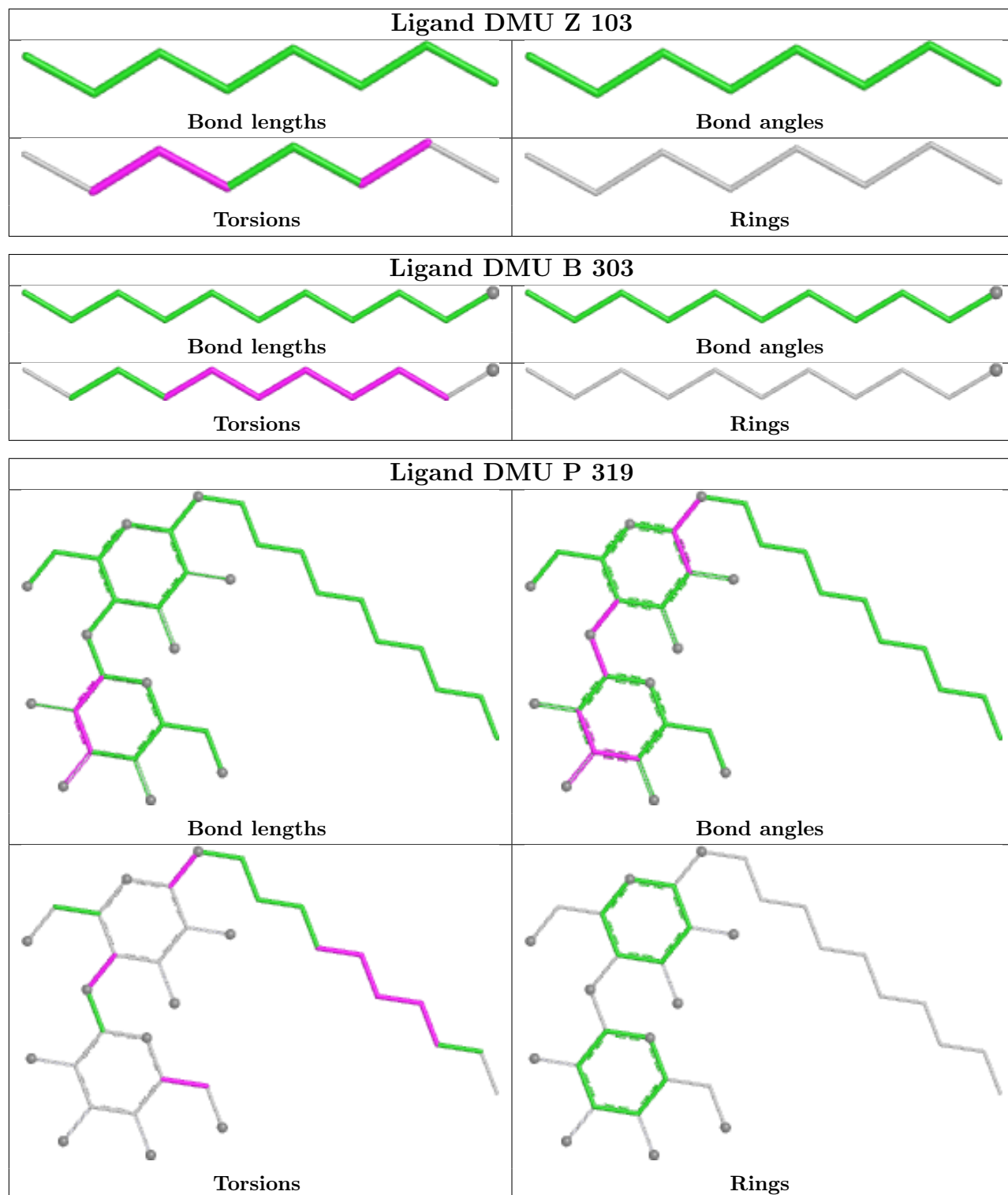

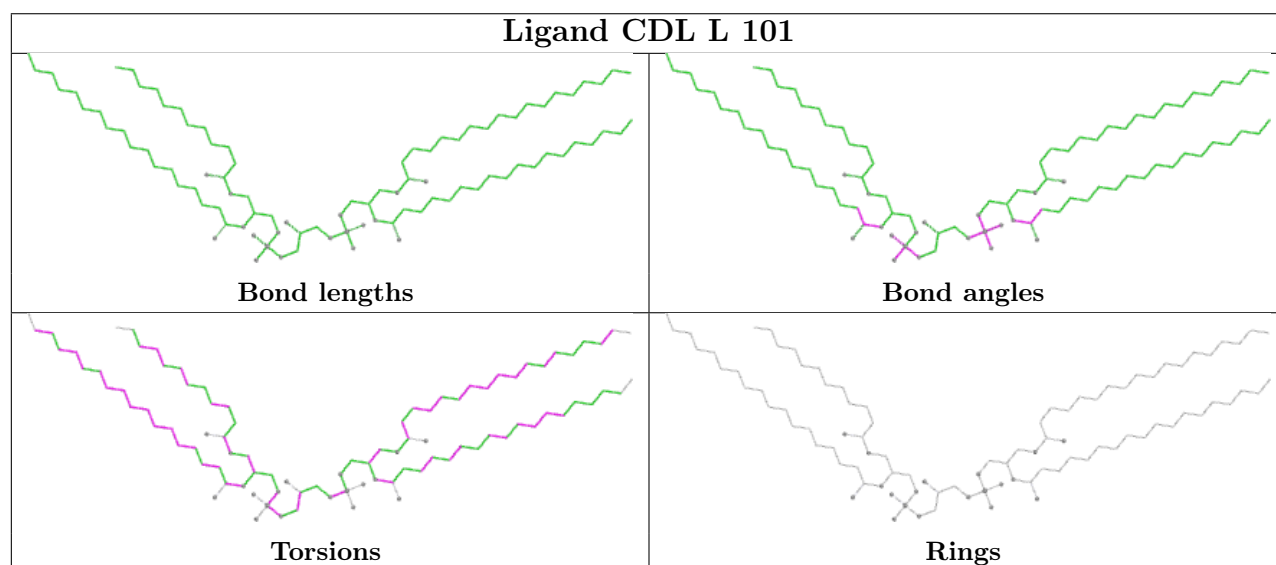
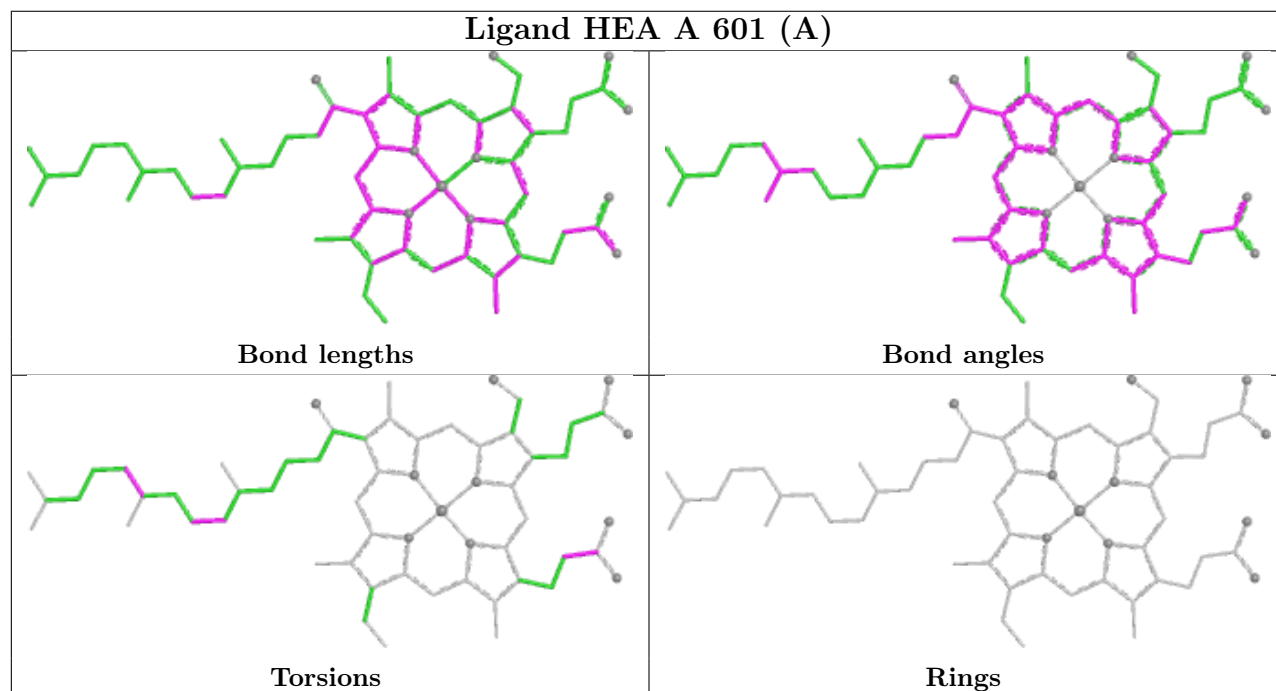
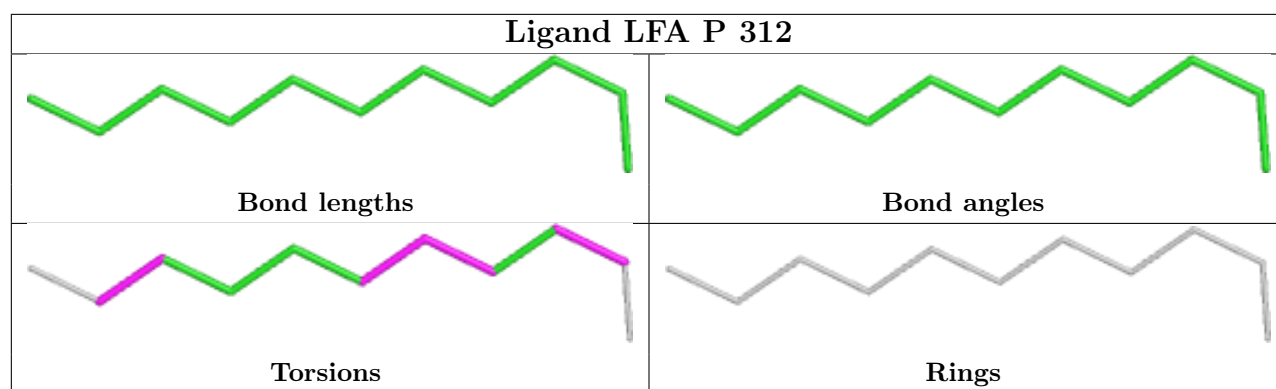

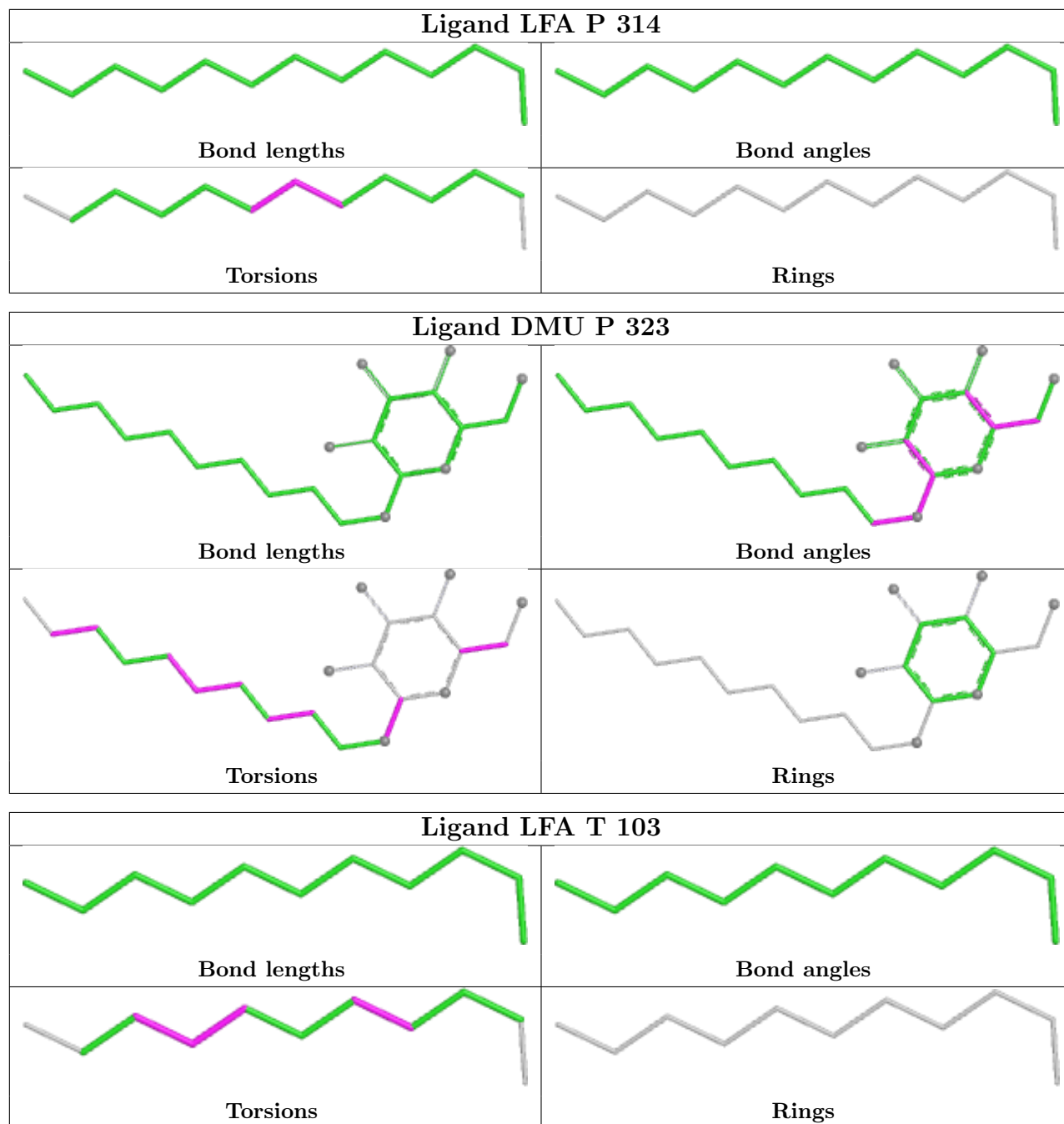

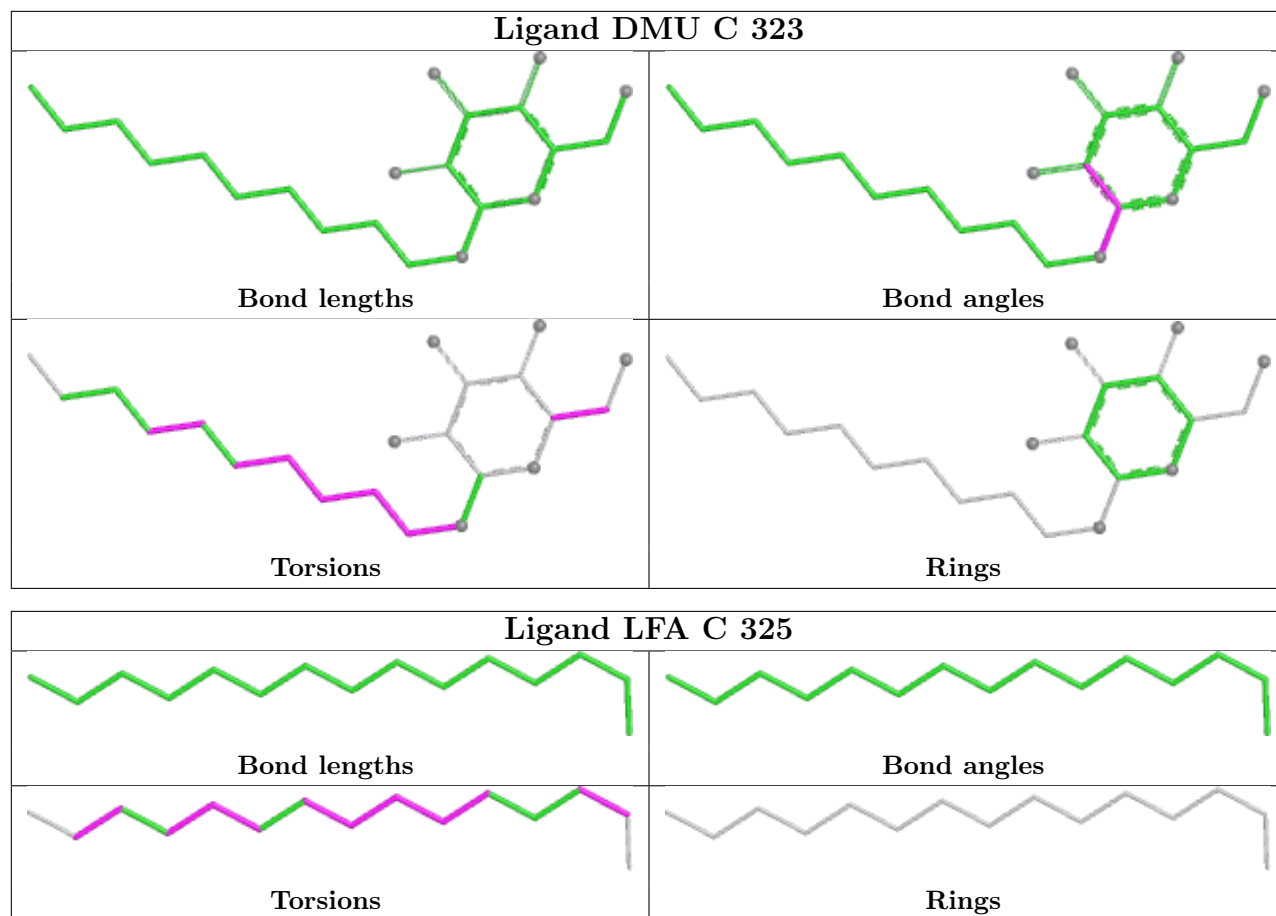

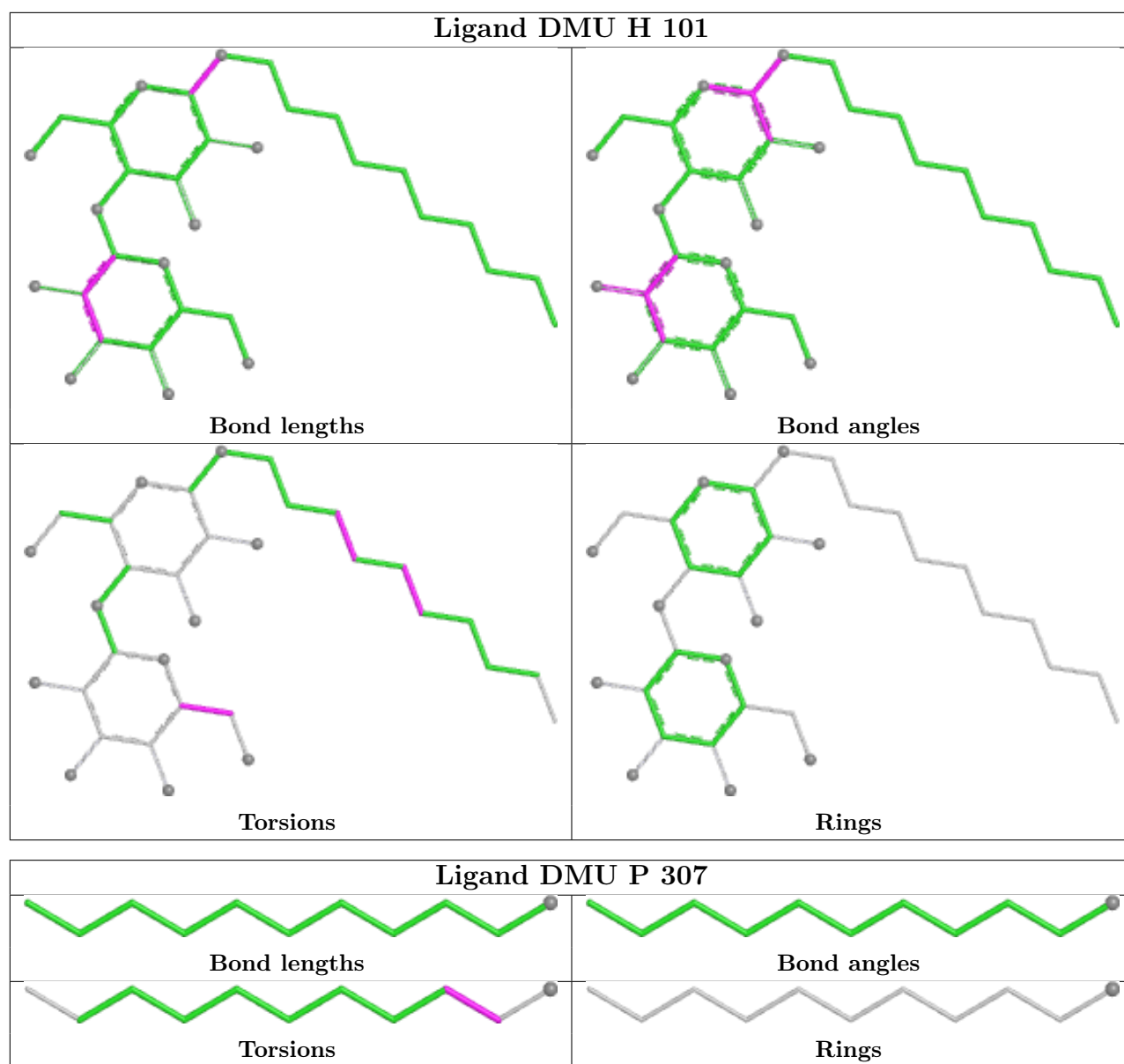

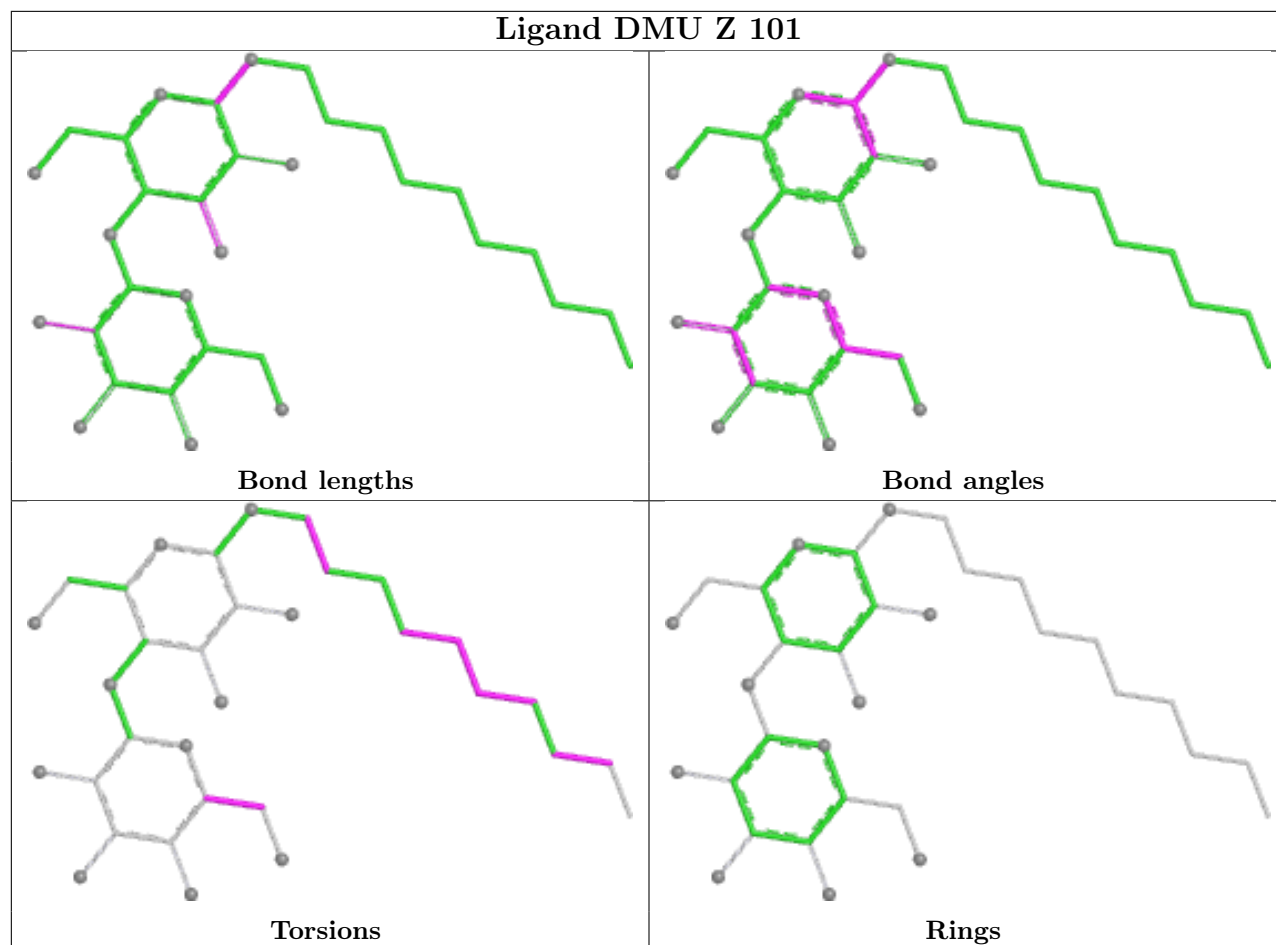

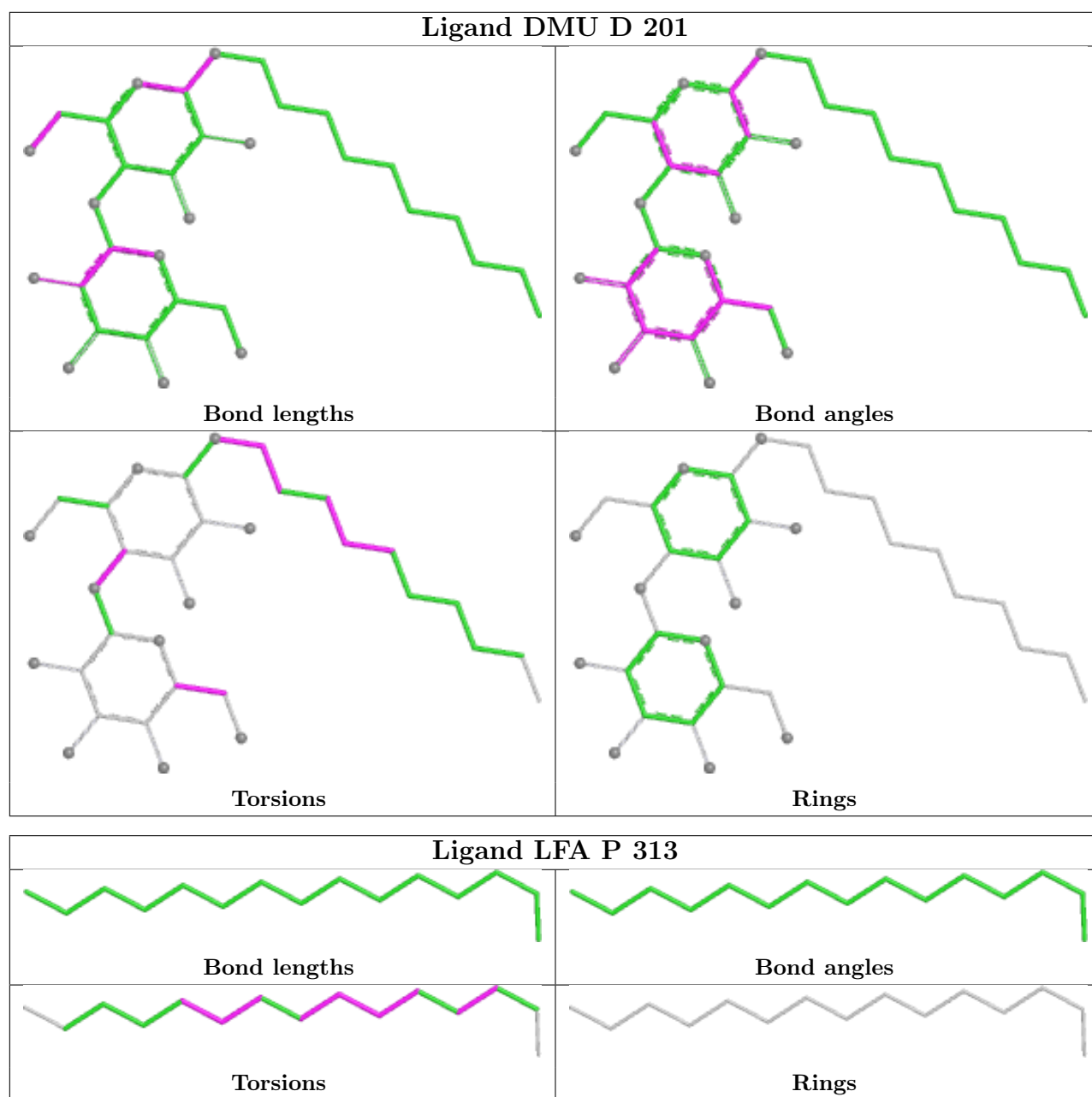

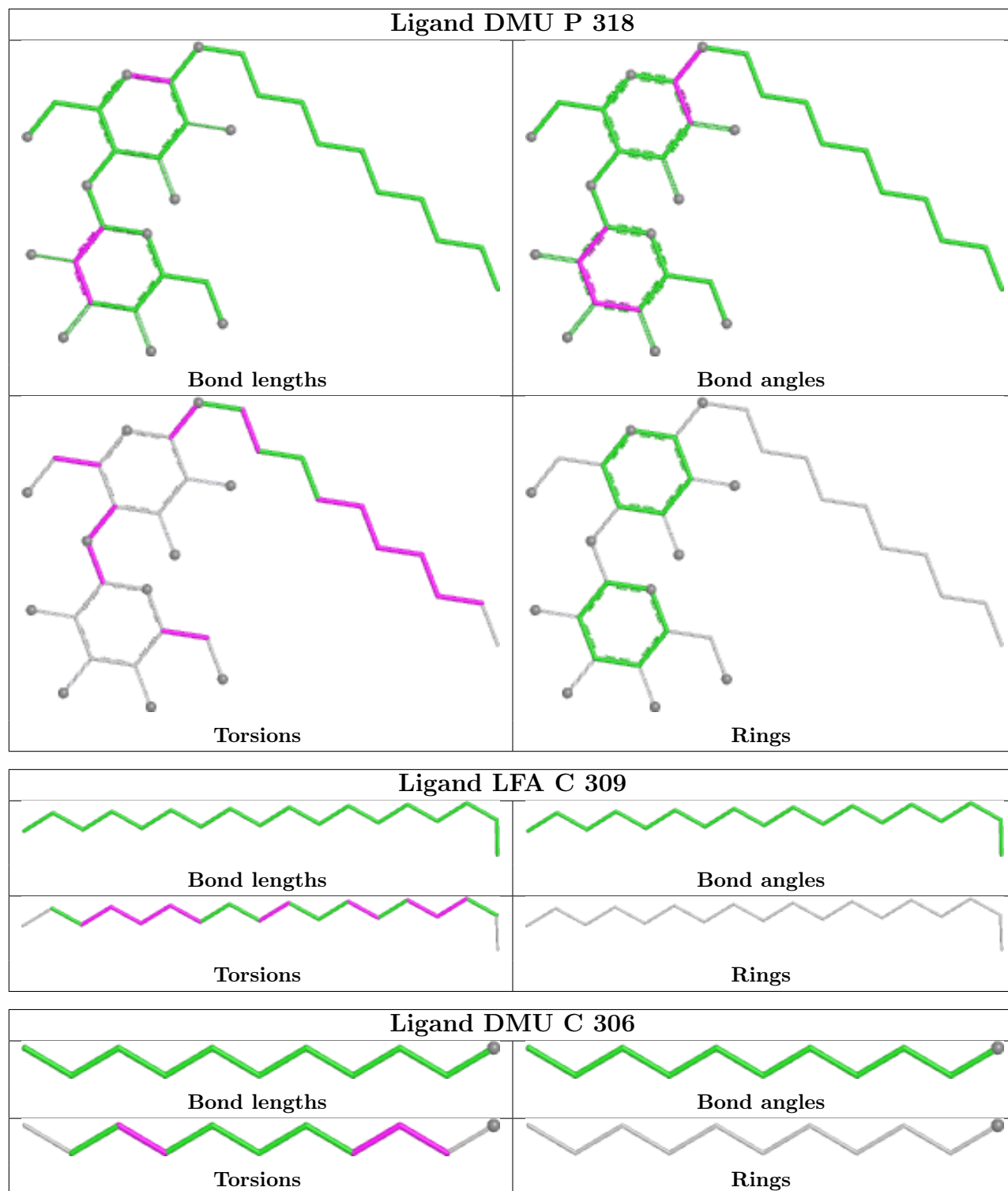

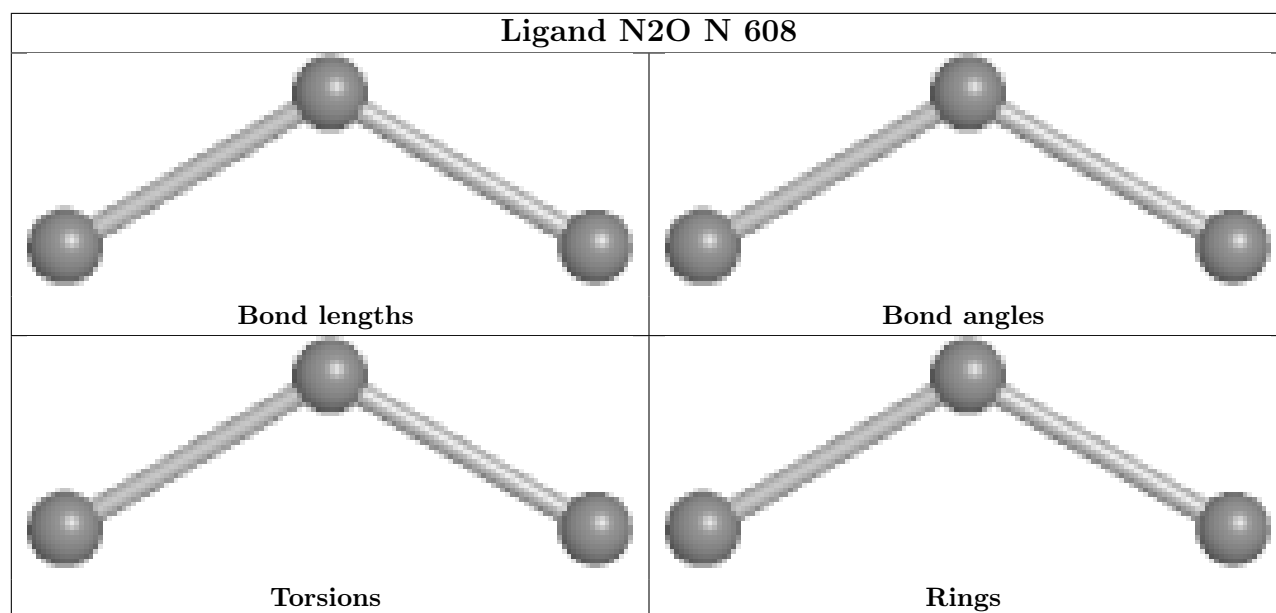
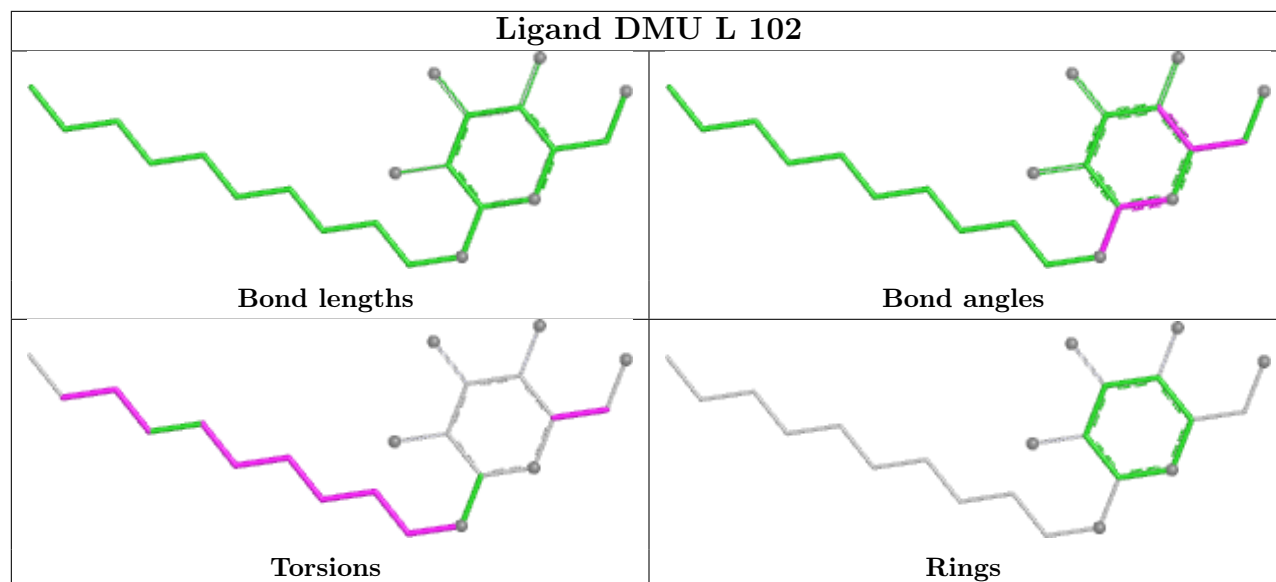

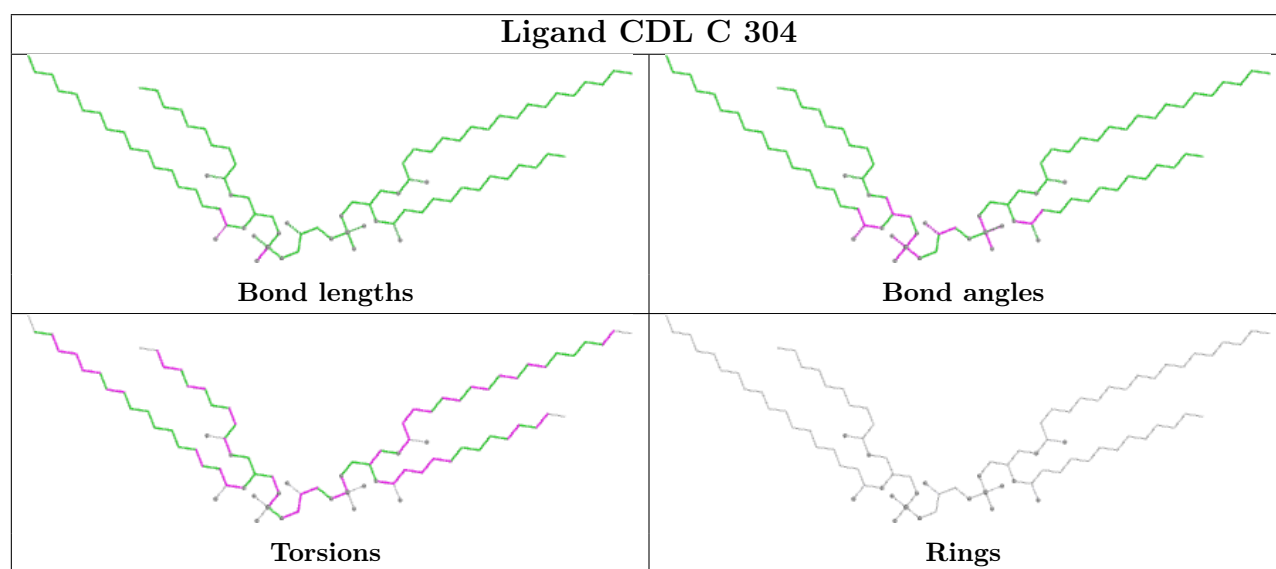
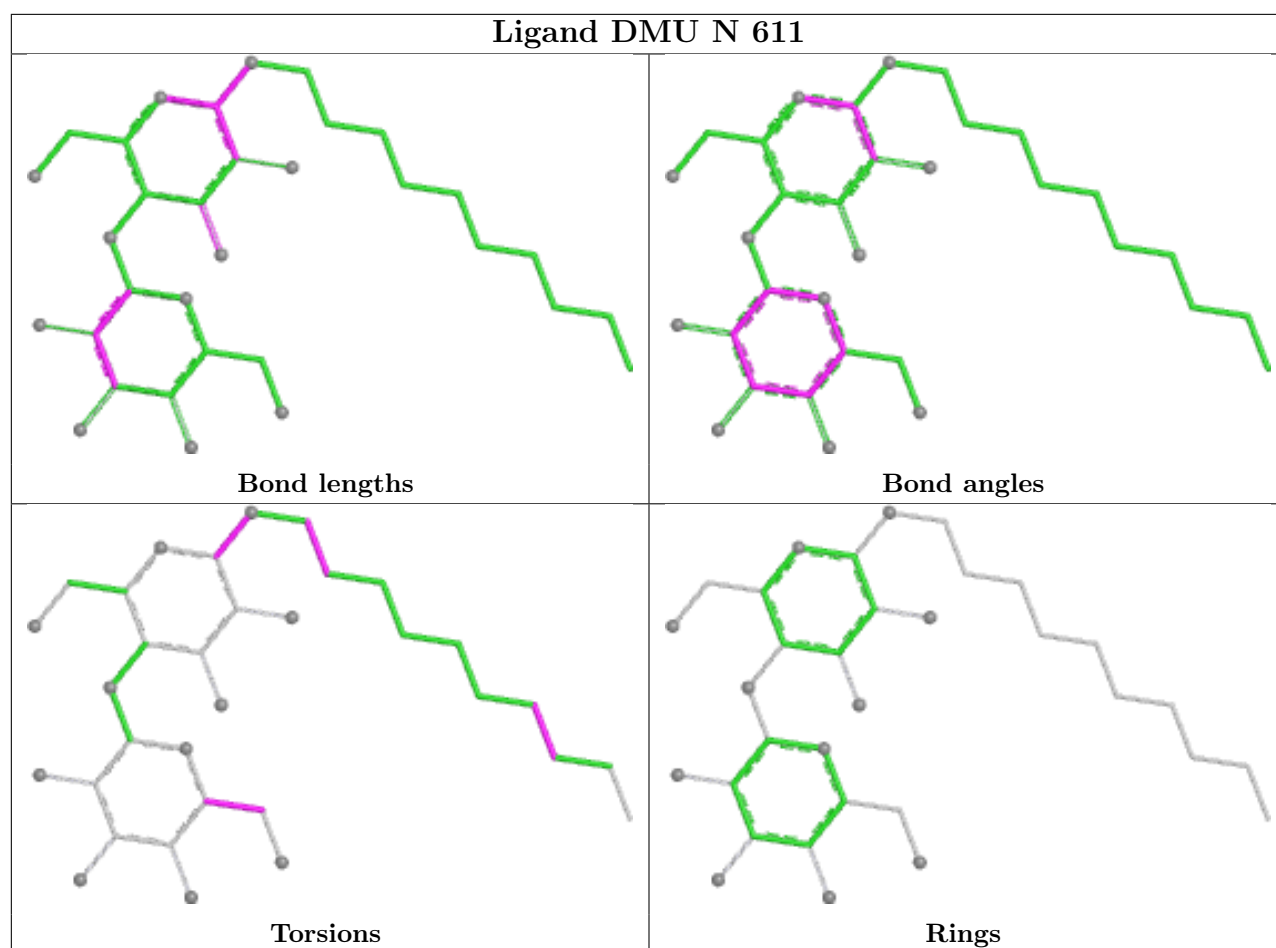

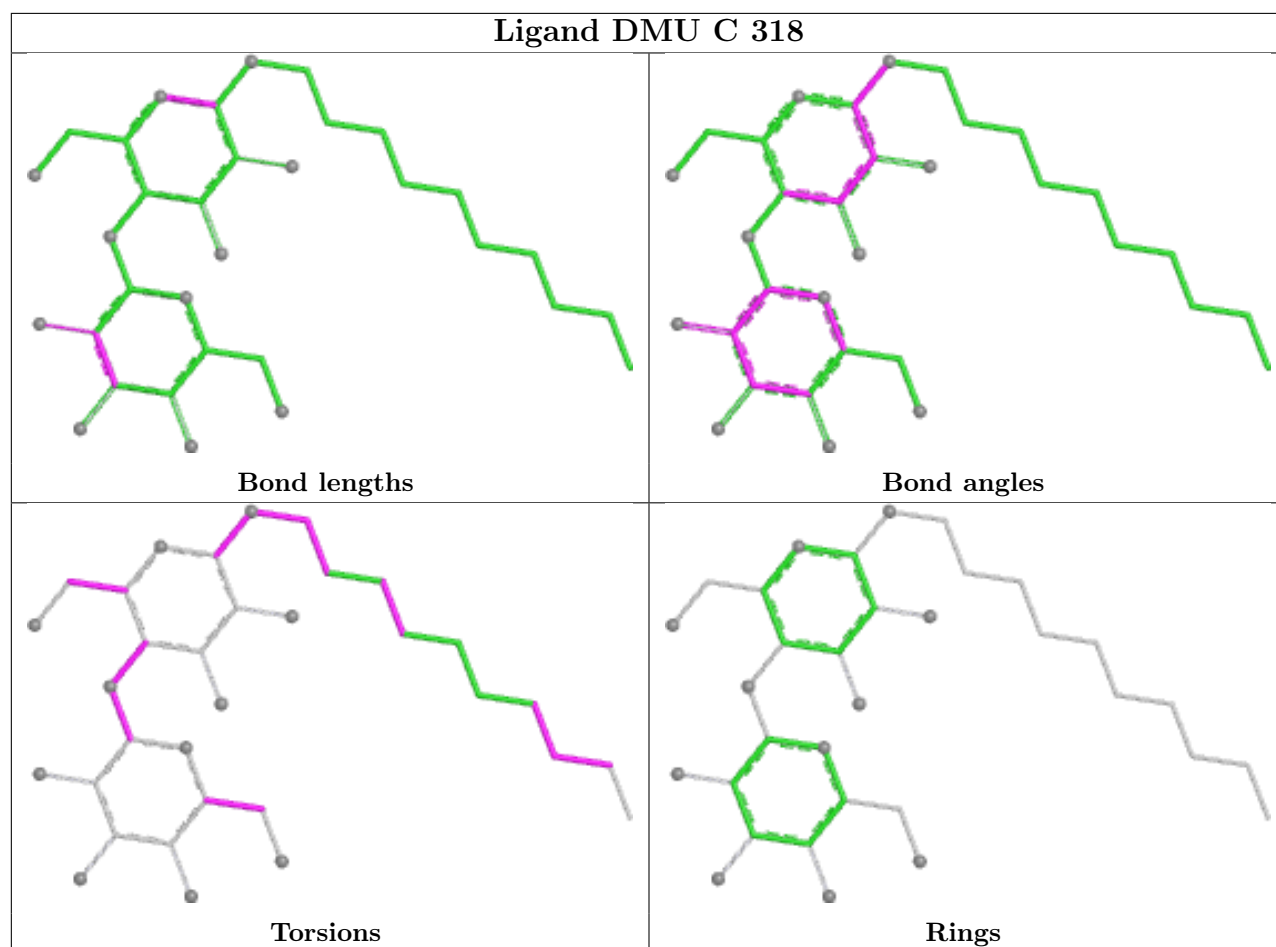
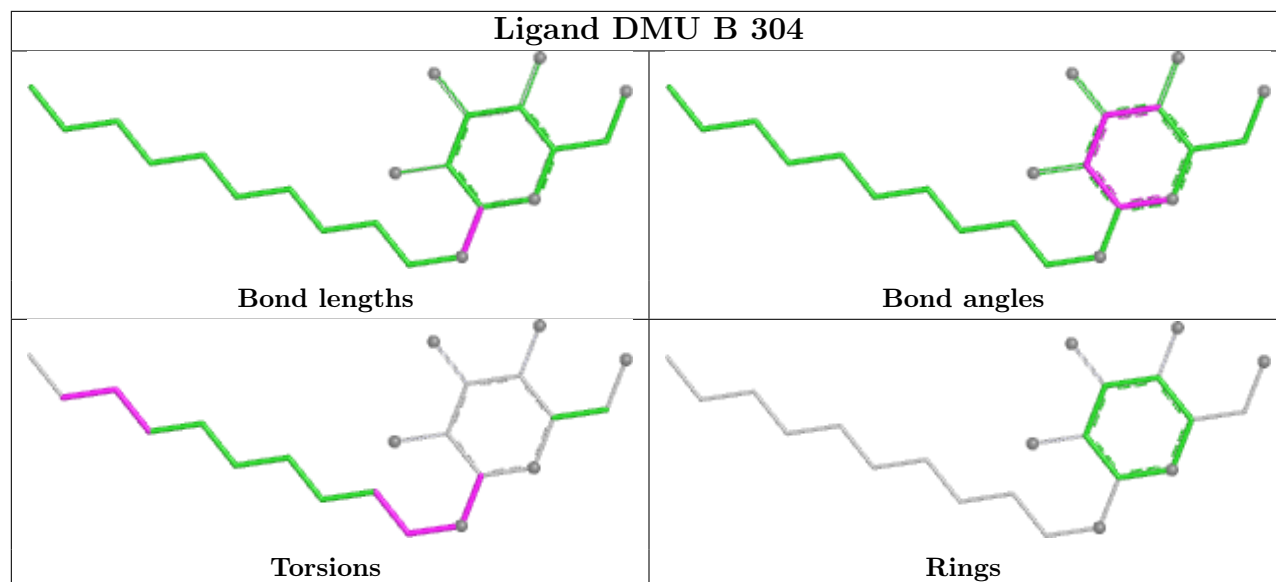

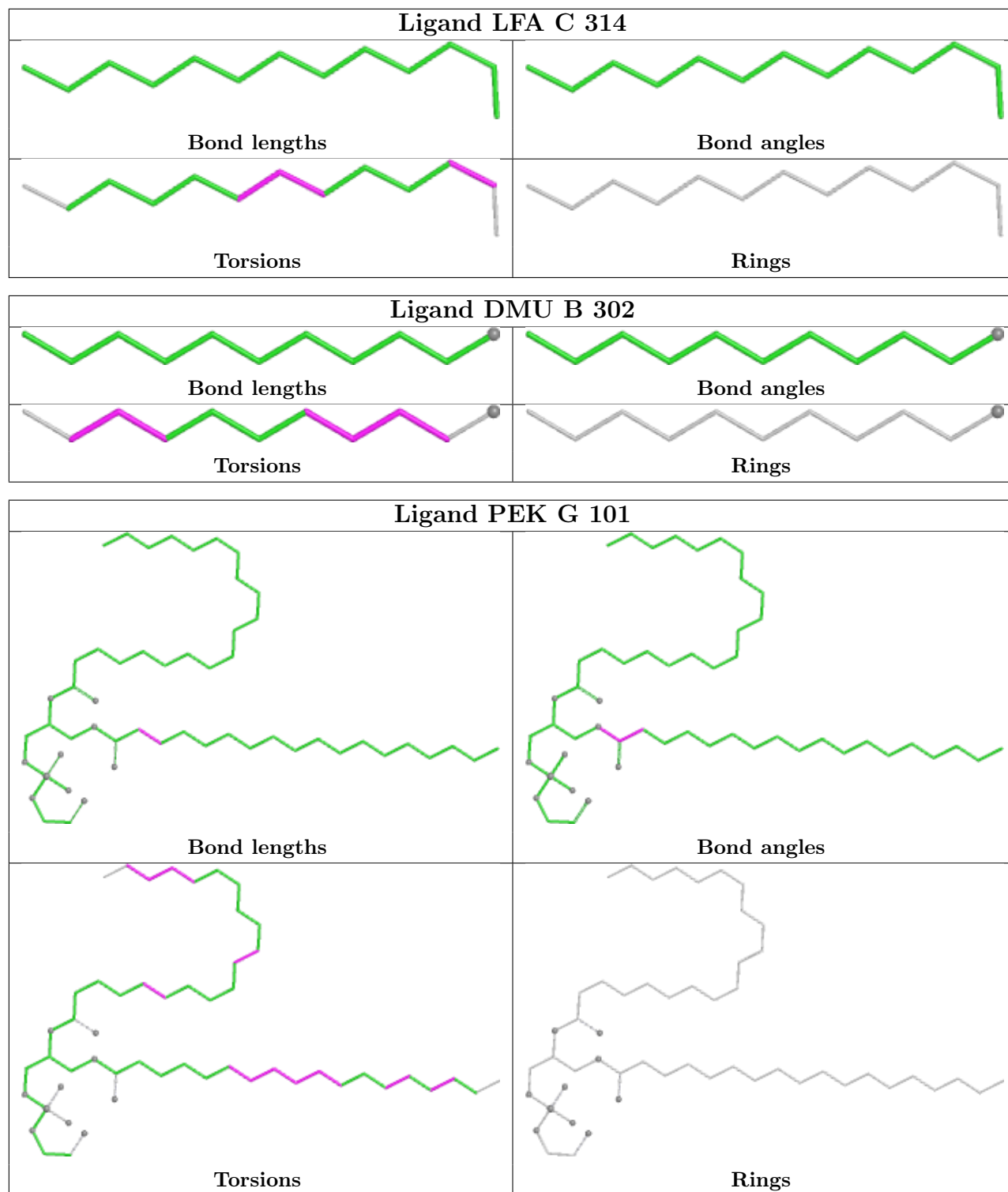

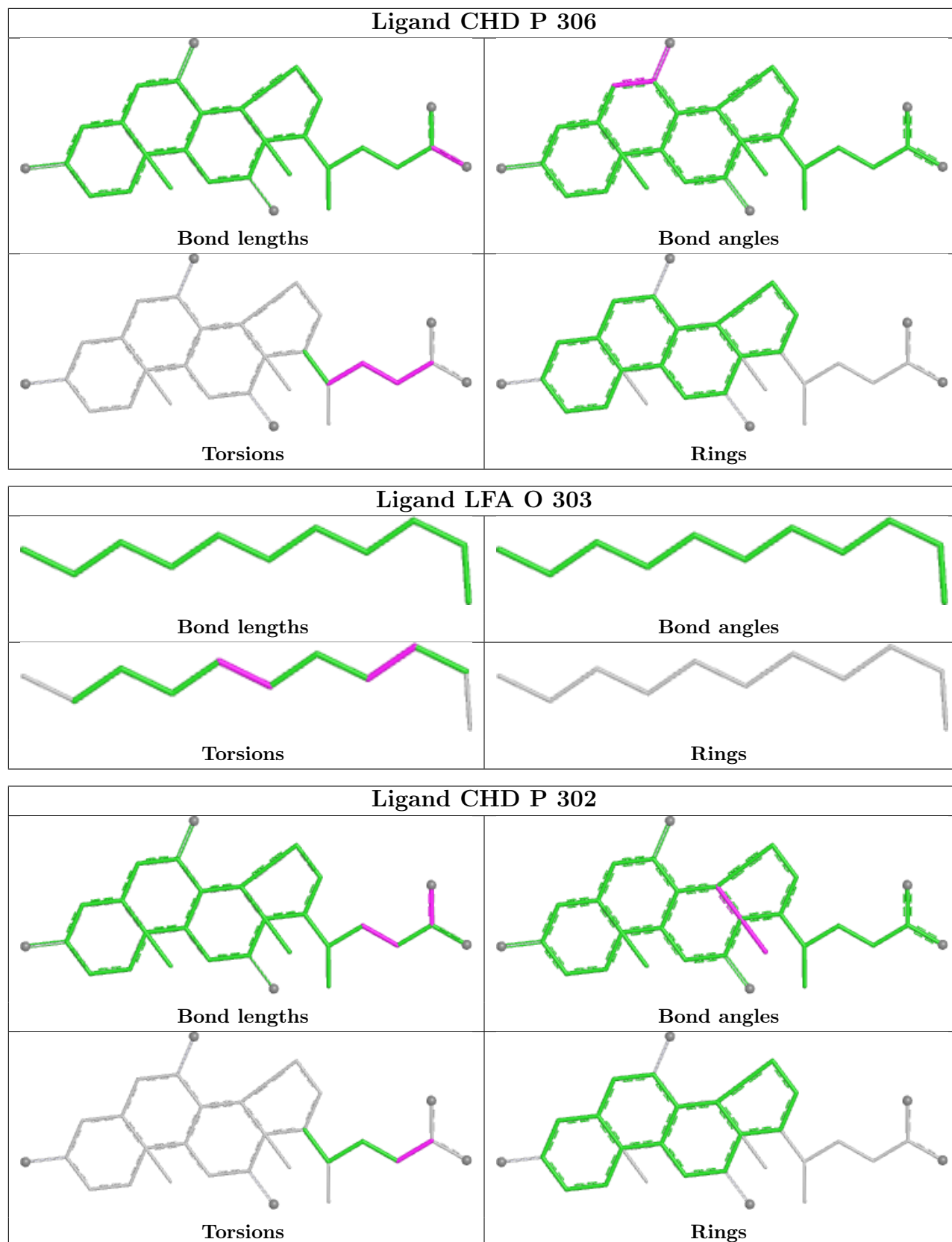

## 5.7 Other polymers [i](#)

There are no such residues in this entry.

## 5.8 Polymer linkage issues [i](#)

There are no chain breaks in this entry.

## 6 Fit of model and data i

### 6.1 Protein, DNA and RNA chains i

In the following table, the column labelled ‘#RSRZ > 2’ contains the number (and percentage) of RSRZ outliers, followed by percent RSRZ outliers for the chain as percentile scores relative to all X-ray entries and entries of similar resolution. The OWAB column contains the minimum, median, 95<sup>th</sup> percentile and maximum values of the occupancy-weighted average B-factor per residue. The column labelled ‘Q < 0.9’ lists the number of (and percentage) of residues with an average occupancy less than 0.9.

Mol	Chain	Analysed	<RSRZ>	#RSRZ>2	OWAB(Å <sup>2</sup> )	Q<0.9
1	A	512/514 (99%)	-0.26	2 (0%) 88 91	15, 32, 38, 53	15 (2%)
1	N	512/514 (99%)	-0.19	4 (0%) 82 86	16, 35, 42, 54	15 (2%)
2	B	226/227 (99%)	0.19	14 (6%) 26 30	19, 38, 54, 71	5 (2%)
2	O	226/227 (99%)	0.21	6 (2%) 56 62	21, 43, 63, 77	5 (2%)
3	C	258/261 (98%)	-0.18	1 (0%) 88 91	15, 35, 44, 56	9 (3%)
3	P	258/261 (98%)	-0.17	2 (0%) 82 86	15, 36, 44, 63	9 (3%)
4	D	143/147 (97%)	-0.02	3 (2%) 63 70	18, 40, 51, 64	1 (0%)
4	Q	137/147 (93%)	0.36	3 (2%) 62 69	23, 51, 70, 79	1 (0%)
5	E	102/109 (93%)	-0.15	0 100 100	34, 40, 53, 65	0
5	R	102/109 (93%)	-0.07	2 (1%) 65 71	37, 48, 60, 71	0
6	F	91/98 (92%)	-0.02	1 (1%) 78 83	19, 40, 56, 64	2 (2%)
6	S	91/98 (92%)	0.05	2 (2%) 62 69	19, 39, 57, 60	2 (2%)
7	G	72/85 (84%)	0.28	4 (5%) 30 34	20, 41, 72, 87	1 (1%)
7	T	72/85 (84%)	0.29	4 (5%) 30 34	22, 44, 73, 91	1 (1%)
8	H	75/85 (88%)	0.41	5 (6%) 24 28	36, 43, 73, 85	0
8	U	75/85 (88%)	0.43	6 (8%) 18 22	40, 47, 81, 100	0
9	I	70/73 (95%)	0.37	4 (5%) 29 33	36, 47, 64, 80	0
9	V	70/73 (95%)	0.46	4 (5%) 29 33	37, 54, 68, 88	0
10	J	56/59 (94%)	0.14	2 (3%) 46 52	36, 44, 60, 74	0
10	W	56/59 (94%)	0.20	2 (3%) 46 52	37, 47, 65, 74	0
11	K	49/56 (87%)	0.22	2 (4%) 41 47	39, 45, 57, 67	0
11	X	49/56 (87%)	0.72	3 (6%) 27 31	45, 53, 69, 84	0
12	L	44/47 (93%)	-0.07	1 (2%) 61 67	33, 37, 47, 59	0
12	Y	44/47 (93%)	0.13	1 (2%) 61 67	37, 42, 55, 62	0

*Continued on next page...*

Continued from previous page...

Mol	Chain	Analysed	<RSRZ>	#RSRZ>2	OWAB(Å <sup>2</sup> )	Q<0.9
13	M	40/46 (86%)	0.03	1 (2%) 58 64	35, 38, 57, 64	0
13	Z	40/46 (86%)	0.40	3 (7%) 20 23	42, 47, 68, 76	0
All	All	3470/3614 (96%)	0.01	82 (2%) 59 66	15, 38, 60, 100	66 (1%)

The worst 5 of 82 RSRZ outliers are listed below:

Mol	Chain	Res	Type	RSRZ
7	T	36	TRP	6.7
9	V	72	ALA	5.7
8	H	45	ALA	5.6
6	S	3	GLY	5.0
2	O	113	TYR	4.9

## 6.2 Non-standard residues in protein, DNA, RNA chains [i](#)

In the following table, the Atoms column lists the number of modelled atoms in the group and the number defined in the chemical component dictionary. The B-factors column lists the minimum, median, 95<sup>th</sup> percentile and maximum values of B factors of atoms in the group. The column labelled 'Q< 0.9' lists the number of atoms with occupancy less than 0.9.

Mol	Type	Chain	Res	Atoms	RSCC	RSR	B-factors(Å <sup>2</sup> )	Q<0.9
1	FME	A	1	10/11	0.92	0.14	42,47,73,81	0
1	FME	N	1	10/11	0.94	0.13	43,49,72,85	0
2	FME	B	1	10/11	0.97	0.10	36,38,46,80	0
2	FME	O	1	10/11	0.98	0.08	42,44,53,68	0

## 6.3 Carbohydrates [i](#)

There are no oligosaccharides in this entry.

## 6.4 Ligands [i](#)

In the following table, the Atoms column lists the number of modelled atoms in the group and the number defined in the chemical component dictionary. The B-factors column lists the minimum, median, 95<sup>th</sup> percentile and maximum values of B factors of atoms in the group. The column labelled 'Q< 0.9' lists the number of atoms with occupancy less than 0.9.

Mol	Type	Chain	Res	Atoms	RSCC	RSR	B-factors(Å <sup>2</sup> )	Q<0.9
21	DMU	C	317	22/33	0.68	0.31	39,55,63,76	22

Continued on next page...

Continued from previous page...

Mol	Type	Chain	Res	Atoms	RSCC	RSR	B-factors( $\text{\AA}^2$ )	Q<0.9
22	EDO	P	322	4/4	0.71	0.35	31,34,36,39	4
21	DMU	P	317	22/33	0.73	0.30	34,52,64,65	22
20	LFA	P	311	11/20	0.73	0.43	43,51,60,66	11
22	EDO	C	322	4/4	0.74	0.35	33,36,36,40	4
21	DMU	A	610	7/33	0.74	0.40	45,48,51,56	7
21	DMU	N	610	7/33	0.78	0.44	50,55,59,60	7
20	LFA	C	308	6/20	0.79	0.41	38,42,48,48	6
20	LFA	C	313	15/20	0.81	0.27	42,46,56,59	15
20	LFA	C	314	13/20	0.81	0.31	46,50,63,65	13
20	LFA	C	311	14/20	0.81	0.36	37,54,60,61	14
25	CHD	C	305	29/29	0.81	0.17	56,67,79,96	0
21	DMU	C	315	33/33	0.82	0.33	37,50,58,60	33
20	LFA	O	303	11/20	0.82	0.32	43,52,59,60	11
22	EDO	A	613	4/4	0.82	0.33	34,40,43,48	4
25	CHD	P	306	29/29	0.82	0.17	58,68,79,91	0
21	DMU	C	318	33/33	0.83	0.30	37,53,65,77	33
22	EDO	E	201	4/4	0.83	0.37	35,38,41,43	4
20	LFA	C	312	11/20	0.83	0.28	39,44,55,59	11
20	LFA	C	325	15/20	0.83	0.38	44,48,57,60	15
20	LFA	P	312	11/20	0.83	0.30	34,46,55,60	11
21	DMU	C	319	33/33	0.84	0.24	40,58,67,74	33
22	EDO	R	203	4/4	0.84	0.32	37,40,48,51	4
20	LFA	O	302	17/20	0.84	0.32	40,55,69,72	17
20	LFA	G	103	14/20	0.84	0.28	36,44,57,58	14
21	DMU	C	316	7/33	0.85	0.31	41,46,56,62	7
22	EDO	N	613	4/4	0.85	0.25	36,42,42,45	4
21	DMU	P	319	33/33	0.85	0.21	47,65,78,81	33
20	LFA	A	609	14/20	0.86	0.26	37,46,53,55	14
21	DMU	M	102	8/33	0.86	0.23	40,44,47,51	8
20	LFA	P	301	15/20	0.86	0.30	40,50,56,59	15
21	DMU	O	304	22/33	0.86	0.29	48,62,73,79	22
20	LFA	P	314	13/20	0.86	0.26	40,47,60,73	13
21	DMU	P	318	33/33	0.86	0.27	44,53,62,80	33
20	LFA	P	308	11/20	0.86	0.31	42,49,55,56	11
22	EDO	A	612	4/4	0.86	0.20	29,30,31,33	4
27	CDL	P	305	87/100	0.86	0.19	44,72,100,133	0
20	LFA	T	102	14/20	0.87	0.34	41,54,64,67	14
20	LFA	T	103	11/20	0.87	0.30	48,53,62,63	11
21	DMU	P	323	22/33	0.87	0.22	42,53,58,69	22
21	DMU	Q	201	33/33	0.87	0.21	39,50,59,69	33
20	LFA	B	307	17/20	0.87	0.29	39,51,68,71	17
21	DMU	C	323	22/33	0.87	0.29	41,54,62,63	22

Continued on next page...

*Continued from previous page...*

Mol	Type	Chain	Res	Atoms	RSCC	RSR	B-factors(Å <sup>2</sup> )	Q<0.9
21	DMU	C	324	33/33	0.87	0.17	39,50,67,77	33
21	DMU	H	101	33/33	0.87	0.24	33,45,58,68	33
21	DMU	A	617	11/33	0.87	0.30	43,50,56,60	11
21	DMU	B	308	22/33	0.87	0.29	53,67,76,80	22
21	DMU	N	611	33/33	0.87	0.21	38,51,70,72	33
20	LFA	C	310	11/20	0.87	0.30	47,57,63,67	11
21	DMU	P	315	33/33	0.87	0.27	41,50,61,62	33
27	CDL	C	304	87/100	0.87	0.18	43,67,96,103	0
27	CDL	I	101	64/100	0.87	0.17	45,69,91,95	0
20	LFA	P	309	6/20	0.87	0.33	39,41,46,47	6
27	CDL	V	101	64/100	0.87	0.16	50,73,93,108	0
27	CDL	Y	101	94/100	0.87	0.17	47,72,106,134	0
20	LFA	A	608	14/20	0.88	0.24	35,42,63,67	14
20	LFA	P	313	15/20	0.88	0.20	38,44,50,51	15
20	LFA	C	309	18/20	0.88	0.21	37,43,49,50	18
20	LFA	P	310	18/20	0.88	0.25	37,49,55,59	18
20	LFA	C	307	11/20	0.88	0.26	44,44,49,49	11
21	DMU	P	324	33/33	0.88	0.17	41,53,78,87	33
21	DMU	O	306	11/33	0.88	0.28	41,43,51,57	11
21	DMU	U	101	33/33	0.89	0.24	33,46,60,61	33
21	DMU	N	601	11/33	0.89	0.31	43,55,62,68	11
21	DMU	B	302	11/33	0.89	0.26	42,45,53,55	11
22	EDO	C	320	4/4	0.89	0.28	43,51,54,66	4
21	DMU	A	611	33/33	0.90	0.18	32,43,53,59	33
22	EDO	R	202	4/4	0.90	0.20	34,35,39,40	4
27	CDL	L	101	94/100	0.90	0.15	41,68,94,113	0
21	DMU	Z	102	22/33	0.90	0.33	50,54,62,64	22
21	DMU	B	303	11/33	0.90	0.26	43,50,62,64	11
21	DMU	P	316	7/33	0.90	0.25	44,50,58,59	7
22	EDO	P	320	4/4	0.91	0.24	51,53,64,77	4
21	DMU	D	201	33/33	0.91	0.16	28,44,55,61	33
21	DMU	J	101	11/33	0.91	0.28	51,58,65,72	11
21	DMU	W	101	11/33	0.92	0.25	53,60,70,70	11
21	DMU	P	307	11/33	0.92	0.24	40,47,51,60	11
21	DMU	B	304	22/33	0.92	0.19	40,61,66,84	22
20	LFA	N	609	14/20	0.92	0.20	36,43,56,58	14
22	EDO	A	615	4/4	0.92	0.20	41,43,45,47	4
21	DMU	L	102	22/33	0.92	0.26	44,50,54,61	22
21	DMU	O	308	22/33	0.92	0.17	36,46,53,58	22
22	EDO	P	321	4/4	0.93	0.26	35,35,38,40	4
22	EDO	F	102	4/4	0.93	0.16	24,24,29,33	4
22	EDO	G	102	4/4	0.93	0.15	34,35,35,37	4

*Continued on next page...*

*Continued from previous page...*

Mol	Type	Chain	Res	Atoms	RSCC	RSR	B-factors(Å <sup>2</sup> )	Q<0.9
22	EDO	N	612	4/4	0.93	0.15	30,33,33,33	4
21	DMU	C	306	11/33	0.93	0.22	47,48,55,59	11
22	EDO	C	321	4/4	0.93	0.21	34,35,36,37	4
21	DMU	Z	103	8/33	0.94	0.18	44,46,50,51	8
22	EDO	N	614	4/4	0.94	0.19	30,30,31,32	4
22	EDO	N	616	4/4	0.94	0.19	30,31,31,36	4
22	EDO	E	202	4/4	0.94	0.24	33,34,34,37	4
22	EDO	E	203	4/4	0.94	0.25	33,36,38,41	4
21	DMU	Z	101	33/33	0.94	0.09	51,55,66,72	0
21	DMU	O	307	11/33	0.94	0.21	40,45,53,58	11
22	EDO	A	614	4/4	0.94	0.19	27,28,28,28	4
25	CHD	C	301	29/29	0.95	0.08	33,37,39,43	0
26	UNX	P	303	1/1	0.95	0.35	41,41,41,41	0
25	CHD	P	302	29/29	0.96	0.07	33,38,41,44	0
21	DMU	M	101	33/33	0.96	0.07	43,48,61,67	0
26	UNX	C	302	1/1	0.96	0.22	39,39,39,39	0
22	EDO	R	201	4/4	0.96	0.22	51,52,55,58	4
22	EDO	O	309	4/4	0.96	0.12	34,35,35,39	4
29	PEK	G	101	53/53	0.96	0.11	34,49,75,96	0
29	PEK	T	101	53/53	0.96	0.11	37,51,82,93	0
19	N2O	N	608	3/3	0.97	0.19	39,39,42,45	0
25	CHD	O	301	29/29	0.97	0.06	32,36,39,44	0
22	EDO	F	103	4/4	0.97	0.10	30,31,33,36	4
22	EDO	T	104	4/4	0.97	0.08	36,37,39,40	4
23	PGV	N	617	51/51	0.97	0.09	32,43,63,68	0
25	CHD	B	306	29/29	0.97	0.07	33,36,40,47	0
22	EDO	N	615	4/4	0.97	0.15	33,35,36,37	4
18	PER	N	607	2/2	0.98	0.09	32,32,32,35	0
23	PGV	P	304	51/51	0.98	0.08	31,40,76,88	0
22	EDO	S	102	4/4	0.98	0.06	25,26,26,30	4
22	EDO	B	305	4/4	0.98	0.09	27,28,29,31	4
23	PGV	A	616	51/51	0.98	0.08	30,39,66,71	0
23	PGV	C	303	51/51	0.98	0.08	31,40,75,82	0
14	HEA	A	601[A]	60/60	0.99	0.05	26,29,40,43	9
19	N2O	A	607	3/3	0.99	0.15	33,33,35,44	0
14	HEA	A	601[B]	60/60	0.99	0.05	26,29,41,43	9
14	HEA	A	602	60/60	0.99	0.05	27,30,36,40	0
14	HEA	N	602[A]	60/60	0.99	0.05	29,33,42,47	9
14	HEA	N	602[B]	60/60	0.99	0.05	29,33,41,44	9
14	HEA	N	603	60/60	0.99	0.06	29,32,38,43	0
17	NA	A	605	1/1	0.99	0.05	33,33,33,33	0
22	EDO	S	103	4/4	0.99	0.07	28,32,35,36	4

*Continued on next page...*

Continued from previous page...

Mol	Type	Chain	Res	Atoms	RSCC	RSR	B-factors( $\text{\AA}^2$ )	Q<0.9
18	PER	A	606	2/2	0.99	0.05	28,28,28,34	0
16	MG	N	605	1/1	1.00	0.02	33,33,33,33	0
15	CU	A	603	1/1	1.00	0.01	29,29,29,29	0
17	NA	N	606	1/1	1.00	0.04	40,40,40,40	0
24	CUA	B	301	2/2	1.00	0.02	31,31,31,31	0
24	CUA	O	305	2/2	1.00	0.02	36,36,36,36	0
28	ZN	F	101	1/1	1.00	0.01	35,35,35,35	0
28	ZN	S	101	1/1	1.00	0.01	36,36,36,36	0
15	CU	N	604	1/1	1.00	0.01	31,31,31,31	0
16	MG	A	604	1/1	1.00	0.03	30,30,30,30	0

The following is a graphical depiction of the model fit to experimental electron density of all instances of the Ligand of Interest. In addition, ligands with molecular weight > 250 and outliers as shown on the geometry validation Tables will also be included. Each fit is shown from different orientation to approximate a three-dimensional view.

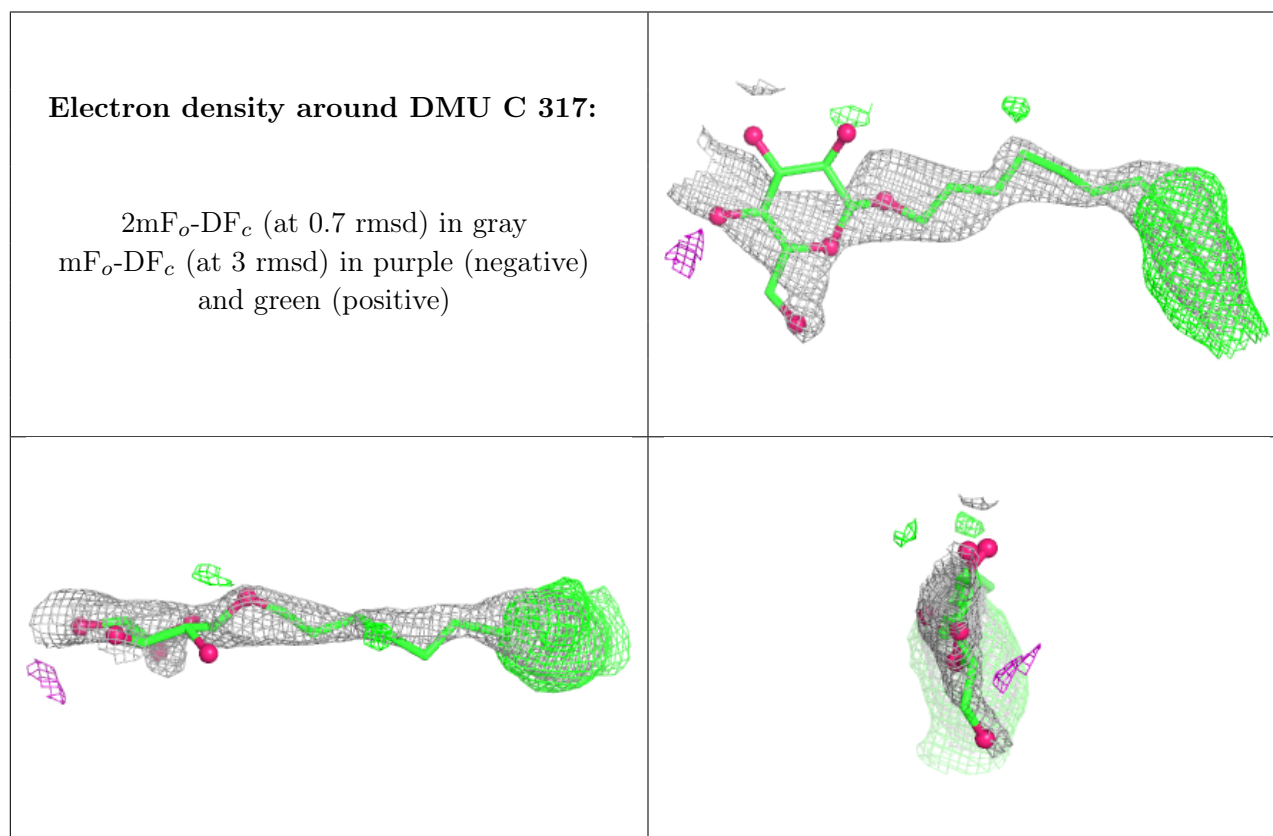

**Electron density around DMU P 317:**

$2mF_o-DF_c$  (at 0.7 rmsd) in gray  
 $mF_o-DF_c$  (at 3 rmsd) in purple (negative)  
and green (positive)

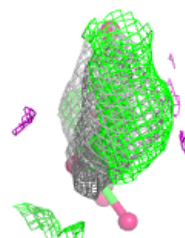
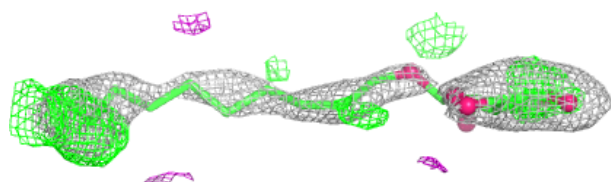
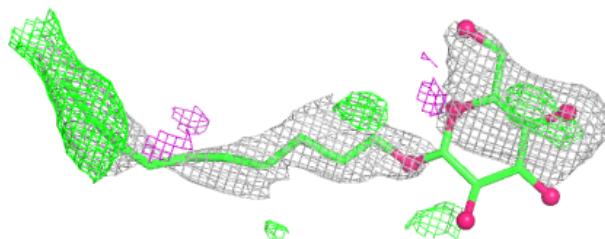
**Electron density around LFA P 311:**

$2mF_o-DF_c$  (at 0.7 rmsd) in gray  
 $mF_o-DF_c$  (at 3 rmsd) in purple (negative)  
and green (positive)

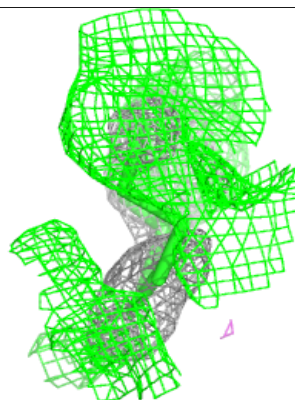
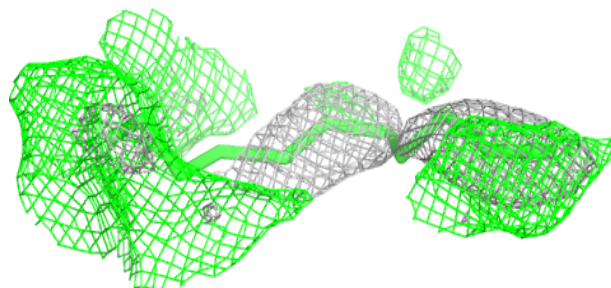
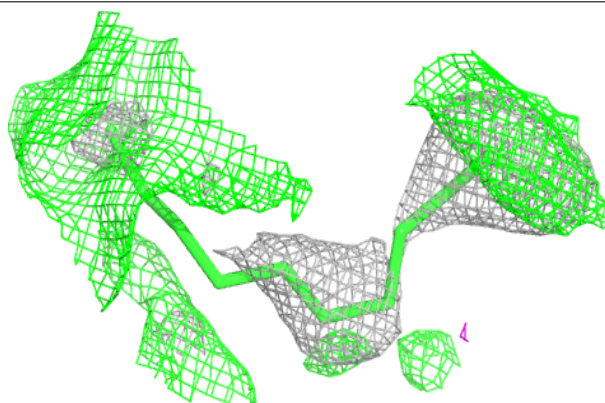

**Electron density around DMU A 610:**

$2mF_o-DF_c$  (at 0.7 rmsd) in gray  
 $mF_o-DF_c$  (at 3 rmsd) in purple (negative)  
and green (positive)

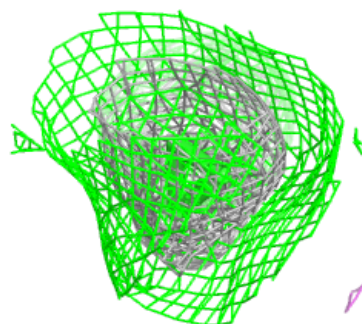
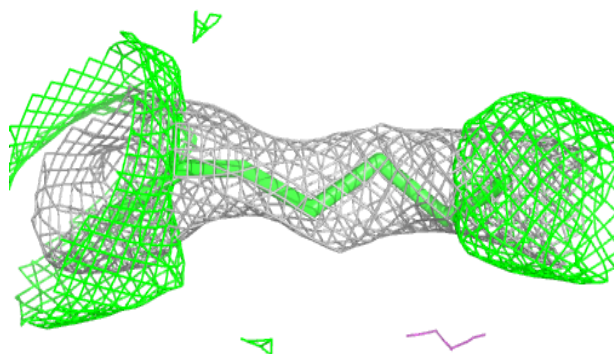
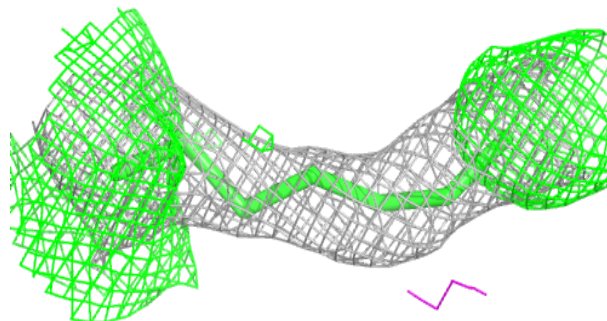
**Electron density around DMU N 610:**

$2mF_o-DF_c$  (at 0.7 rmsd) in gray  
 $mF_o-DF_c$  (at 3 rmsd) in purple (negative)  
and green (positive)

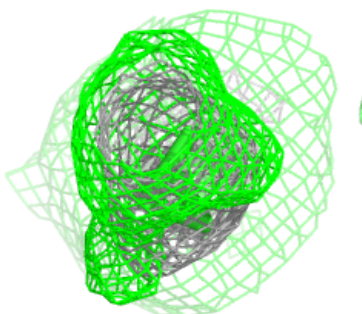
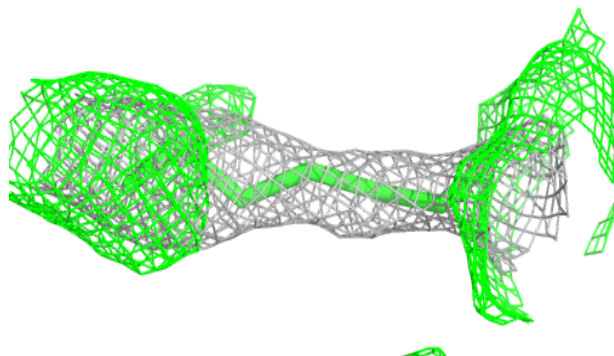
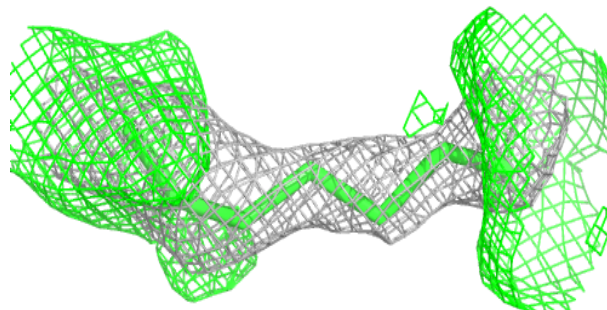

**Electron density around LFA C 308:**

$2mF_o-DF_c$  (at 0.7 rmsd) in gray  
 $mF_o-DF_c$  (at 3 rmsd) in purple (negative)  
and green (positive)

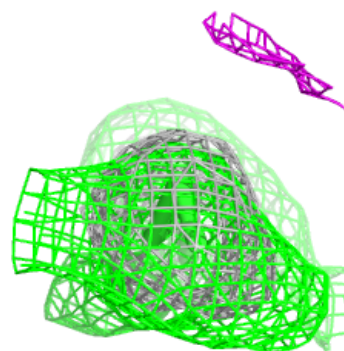
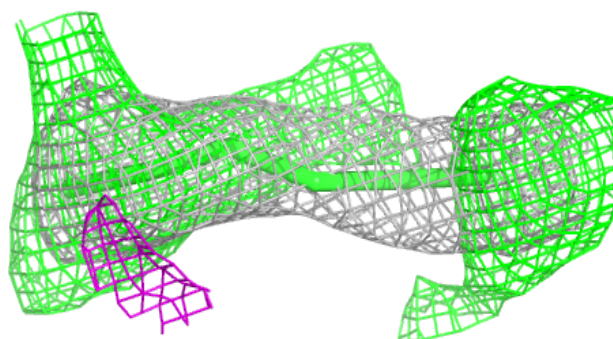
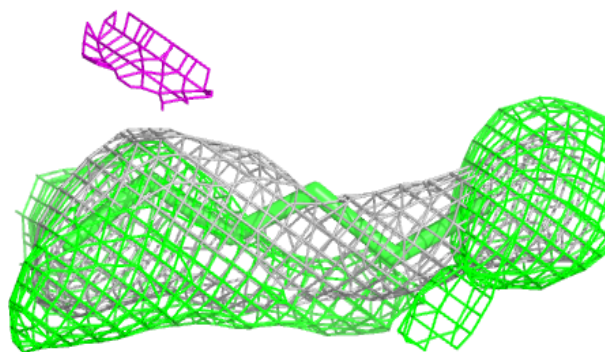
**Electron density around LFA C 313:**

$2mF_o-DF_c$  (at 0.7 rmsd) in gray  
 $mF_o-DF_c$  (at 3 rmsd) in purple (negative)  
and green (positive)

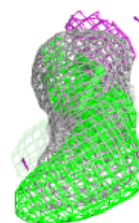
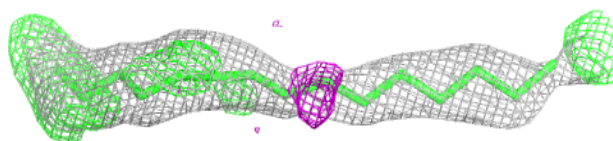
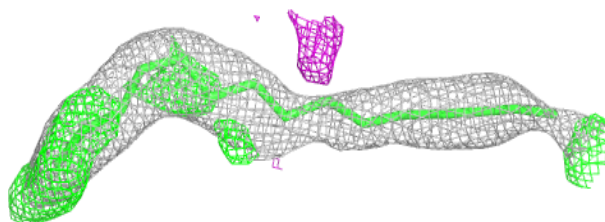

**Electron density around LFA C 314:**

$2mF_o-DF_c$  (at 0.7 rmsd) in gray  
 $mF_o-DF_c$  (at 3 rmsd) in purple (negative)  
and green (positive)

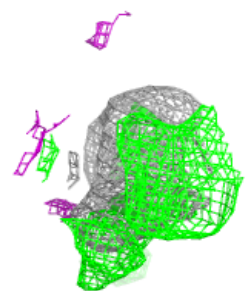
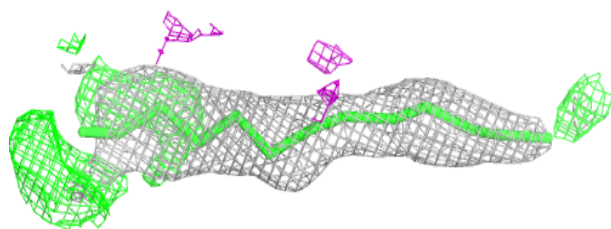
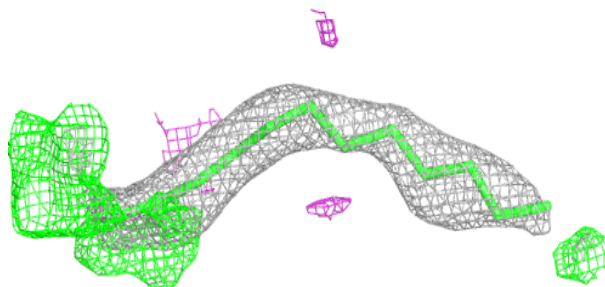
**Electron density around LFA C 311:**

$2mF_o-DF_c$  (at 0.7 rmsd) in gray  
 $mF_o-DF_c$  (at 3 rmsd) in purple (negative)  
and green (positive)

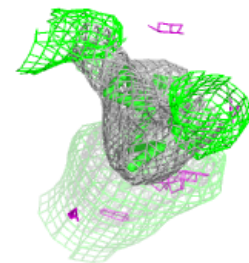
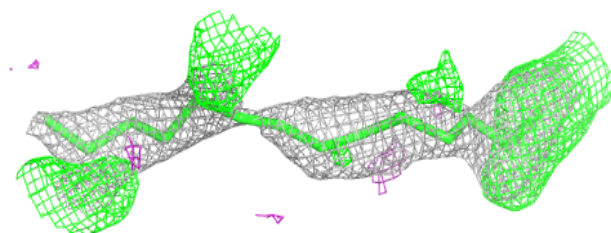
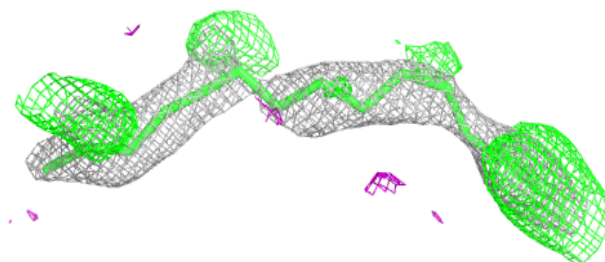

**Electron density around CHD C 305:**

$2mF_o-DF_c$  (at 0.7 rmsd) in gray  
 $mF_o-DF_c$  (at 3 rmsd) in purple (negative)  
and green (positive)

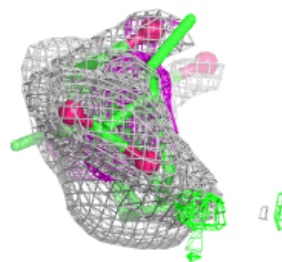
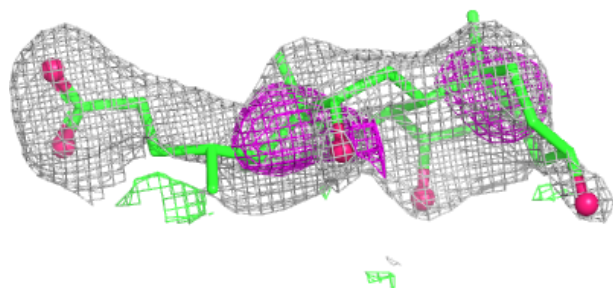
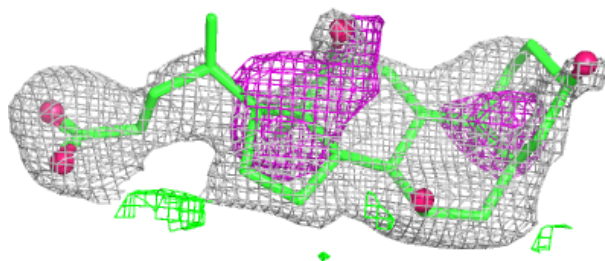
**Electron density around DMU C 315:**

$2mF_o-DF_c$  (at 0.7 rmsd) in gray  
 $mF_o-DF_c$  (at 3 rmsd) in purple (negative)  
and green (positive)

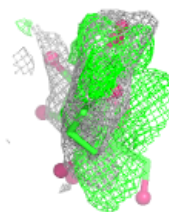
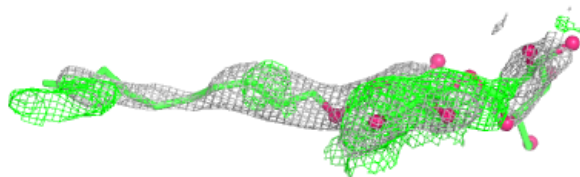
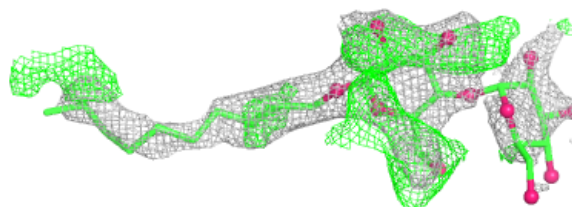

**Electron density around LFA O 303:**

$2mF_o-DF_c$  (at 0.7 rmsd) in gray  
 $mF_o-DF_c$  (at 3 rmsd) in purple (negative)  
and green (positive)

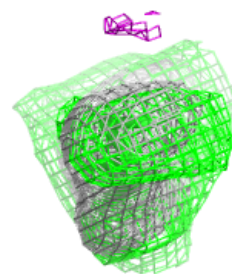
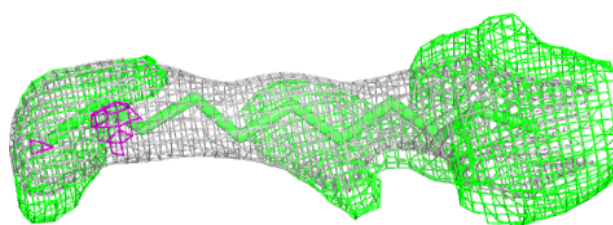
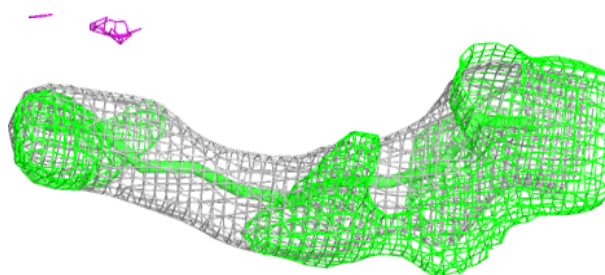
**Electron density around CHD P 306:**

$2mF_o-DF_c$  (at 0.7 rmsd) in gray  
 $mF_o-DF_c$  (at 3 rmsd) in purple (negative)  
and green (positive)

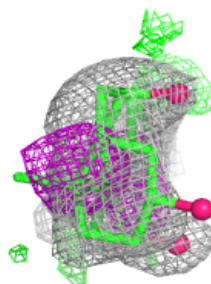
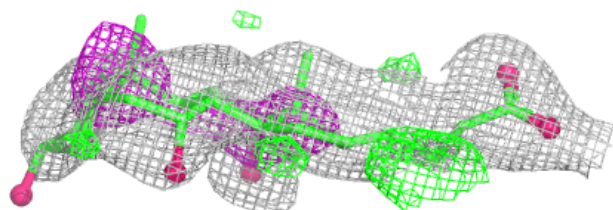
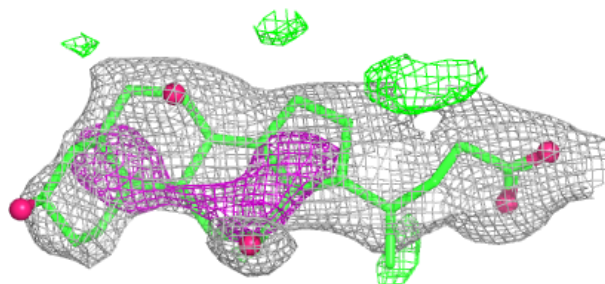

**Electron density around DMU C 318:**

$2mF_o-DF_c$  (at 0.7 rmsd) in gray  
 $mF_o-DF_c$  (at 3 rmsd) in purple (negative)  
and green (positive)

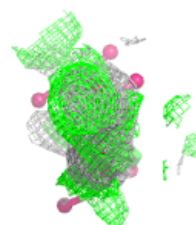
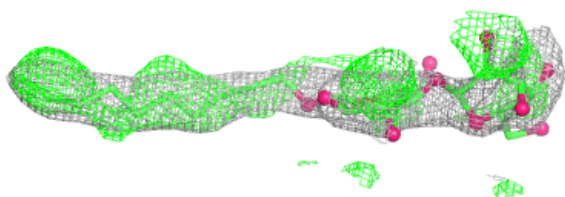
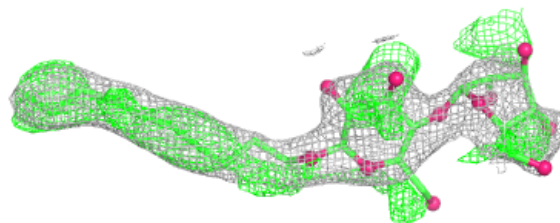
**Electron density around LFA C 312:**

$2mF_o-DF_c$  (at 0.7 rmsd) in gray  
 $mF_o-DF_c$  (at 3 rmsd) in purple (negative)  
and green (positive)

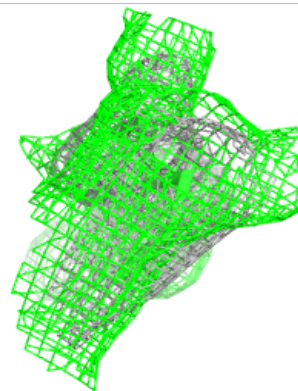
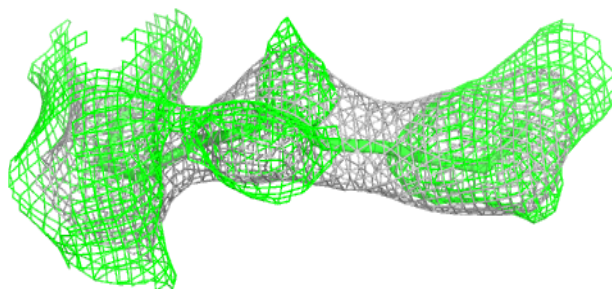
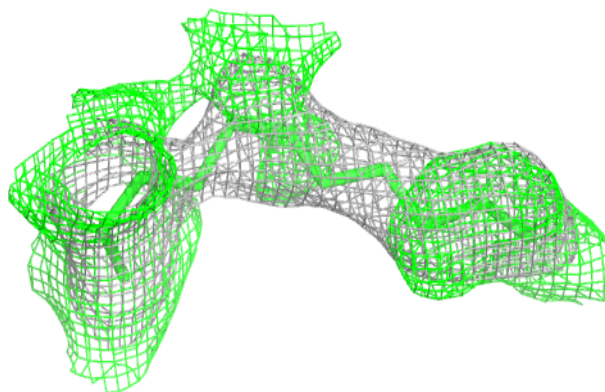

**Electron density around LFA C 325:**

$2mF_o-DF_c$  (at 0.7 rmsd) in gray  
 $mF_o-DF_c$  (at 3 rmsd) in purple (negative)  
and green (positive)

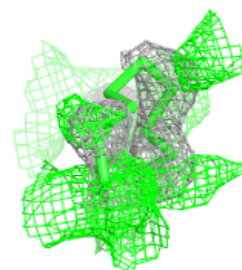
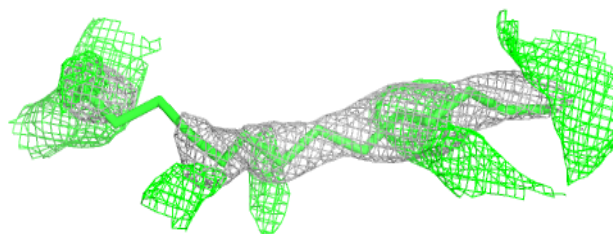
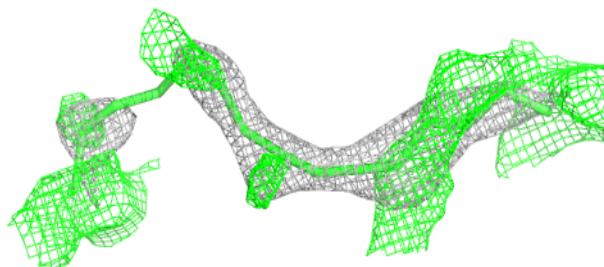
**Electron density around LFA P 312:**

$2mF_o-DF_c$  (at 0.7 rmsd) in gray  
 $mF_o-DF_c$  (at 3 rmsd) in purple (negative)  
and green (positive)

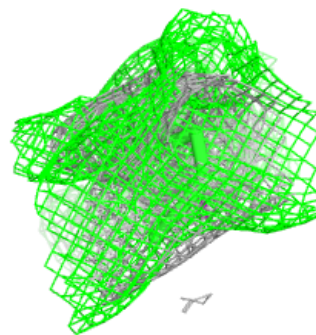
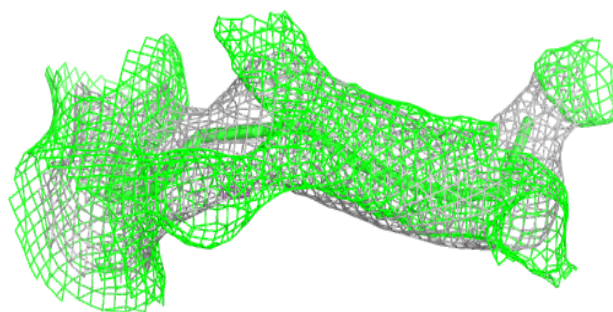
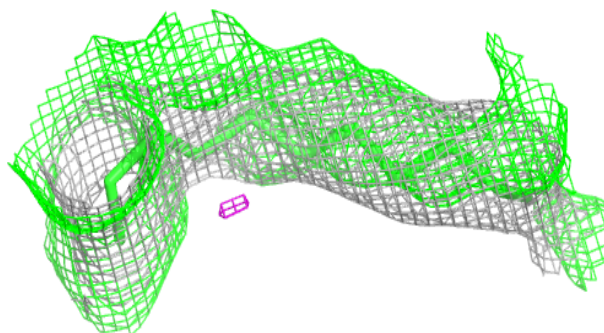

**Electron density around DMU C 319:**

$2mF_o-DF_c$  (at 0.7 rmsd) in gray  
 $mF_o-DF_c$  (at 3 rmsd) in purple (negative)  
and green (positive)

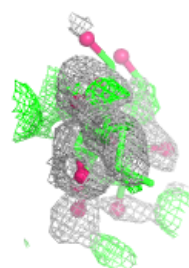
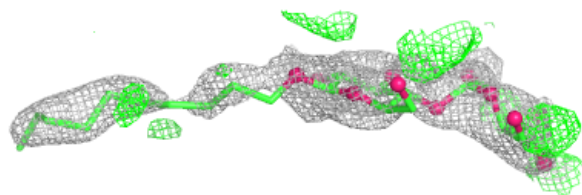
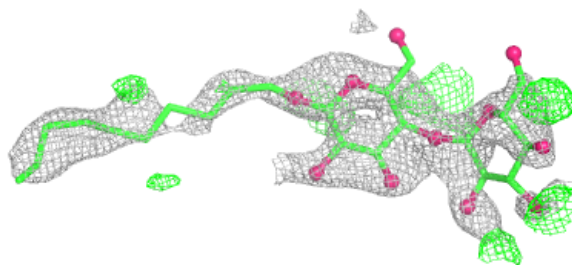
**Electron density around LFA O 302:**

$2mF_o-DF_c$  (at 0.7 rmsd) in gray  
 $mF_o-DF_c$  (at 3 rmsd) in purple (negative)  
and green (positive)

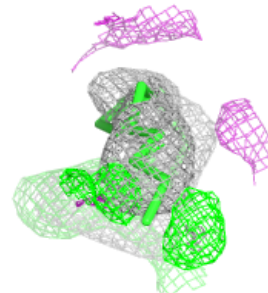
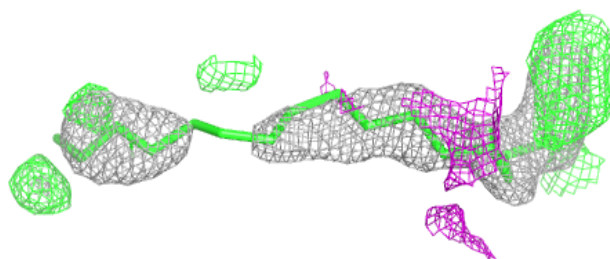
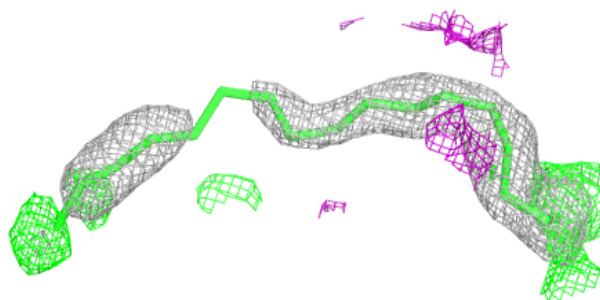

**Electron density around LFA G 103:**

$2mF_o-DF_c$  (at 0.7 rmsd) in gray  
 $mF_o-DF_c$  (at 3 rmsd) in purple (negative)  
and green (positive)

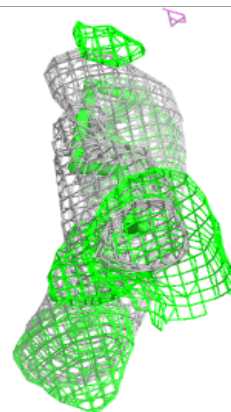
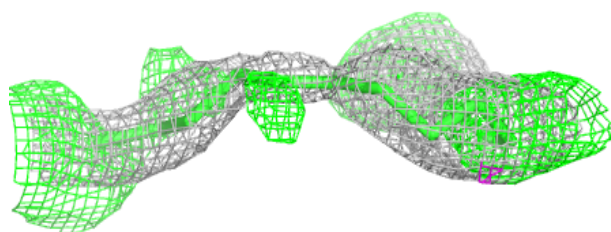
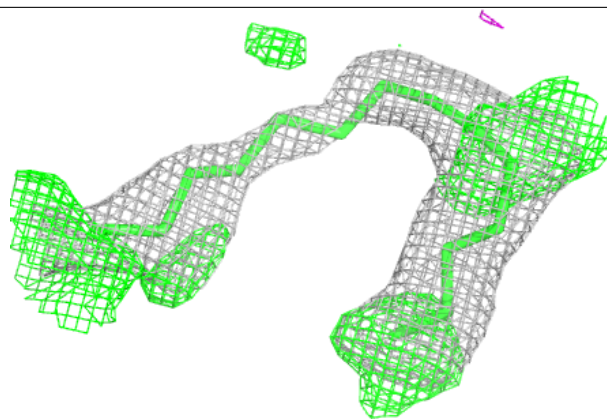
**Electron density around DMU C 316:**

$2mF_o-DF_c$  (at 0.7 rmsd) in gray  
 $mF_o-DF_c$  (at 3 rmsd) in purple (negative)  
and green (positive)

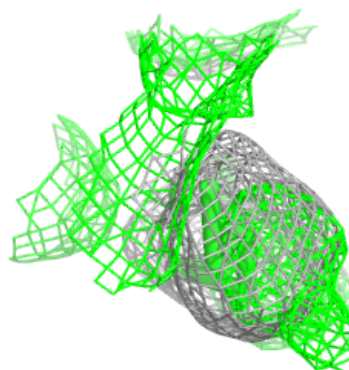
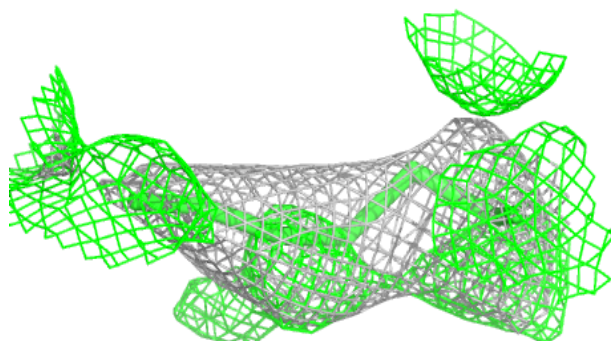
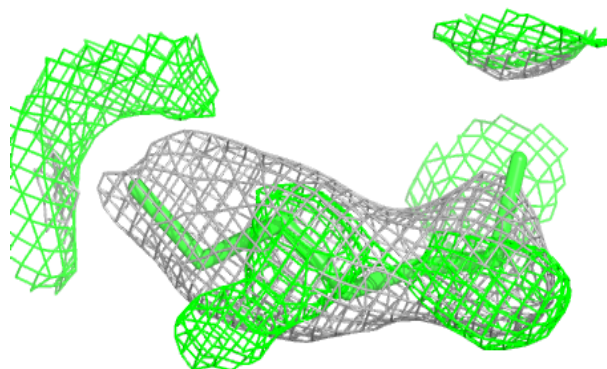

**Electron density around DMU P 319:**

$2mF_o-DF_c$  (at 0.7 rmsd) in gray  
 $mF_o-DF_c$  (at 3 rmsd) in purple (negative)  
and green (positive)

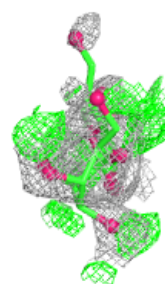
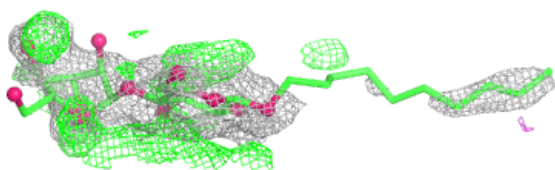
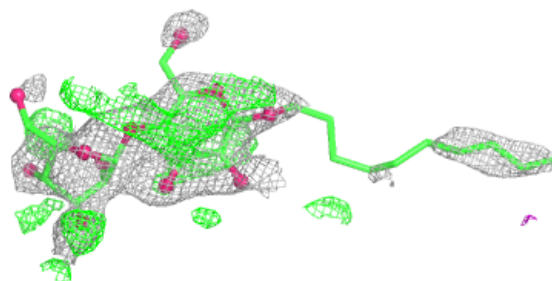
**Electron density around LFA A 609:**

$2mF_o-DF_c$  (at 0.7 rmsd) in gray  
 $mF_o-DF_c$  (at 3 rmsd) in purple (negative)  
and green (positive)

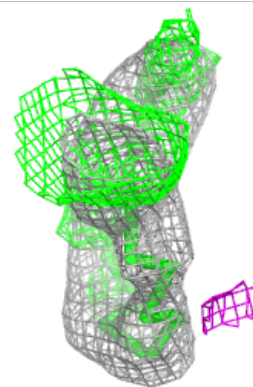
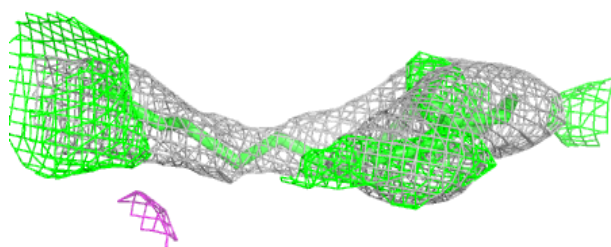
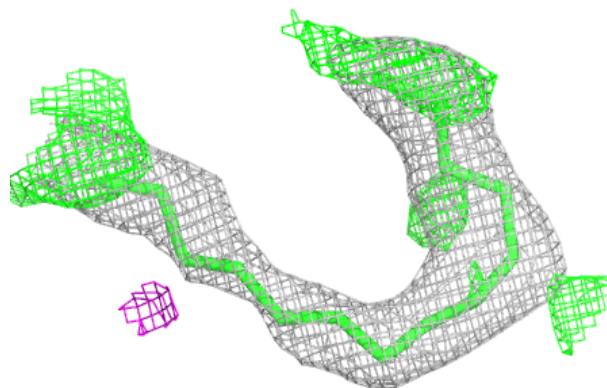

**Electron density around DMU M 102:**

$2mF_o-DF_c$  (at 0.7 rmsd) in gray  
 $mF_o-DF_c$  (at 3 rmsd) in purple (negative)  
and green (positive)

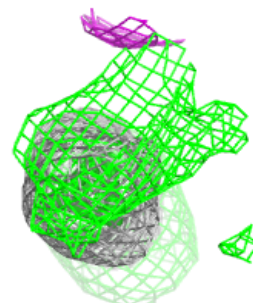
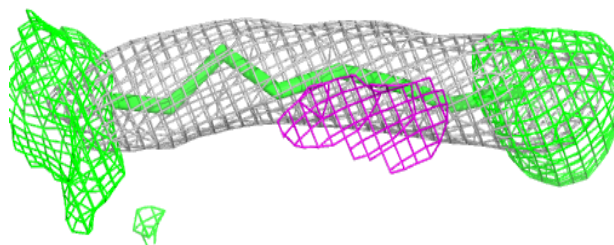
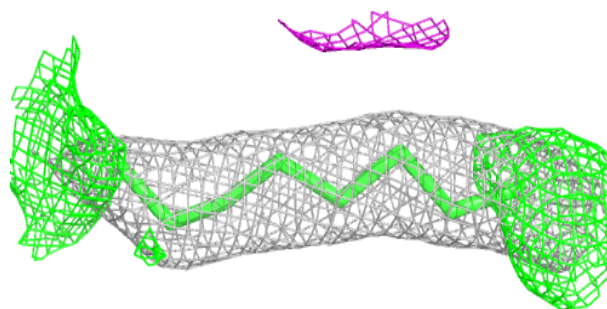
**Electron density around LFA P 301:**

$2mF_o-DF_c$  (at 0.7 rmsd) in gray  
 $mF_o-DF_c$  (at 3 rmsd) in purple (negative)  
and green (positive)

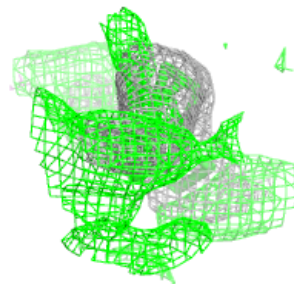
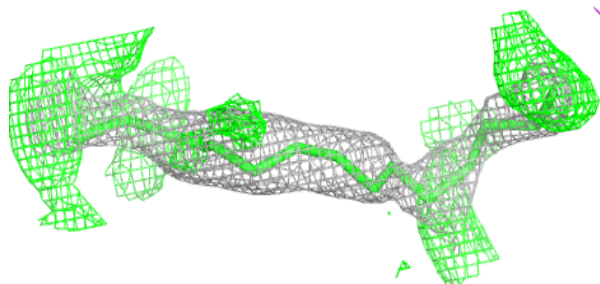
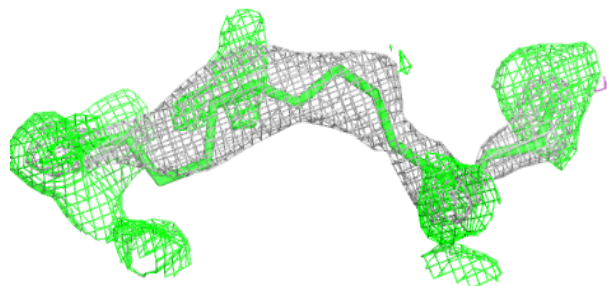

**Electron density around DMU O 304:**

$2mF_o-DF_c$  (at 0.7 rmsd) in gray  
 $mF_o-DF_c$  (at 3 rmsd) in purple (negative)  
and green (positive)

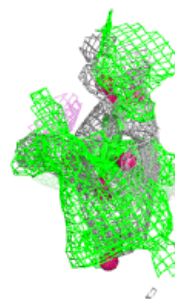
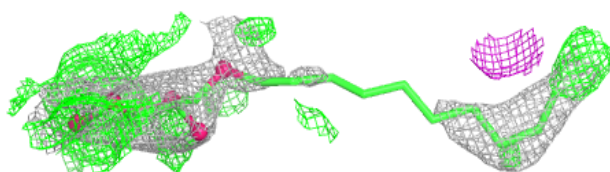
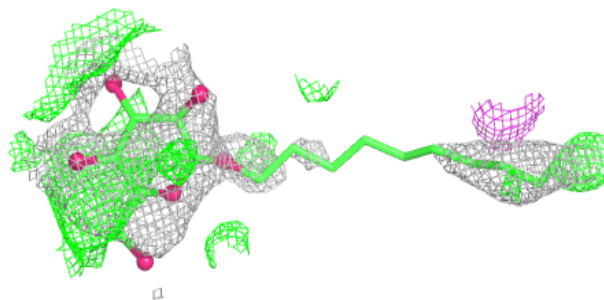
**Electron density around LFA P 314:**

$2mF_o-DF_c$  (at 0.7 rmsd) in gray  
 $mF_o-DF_c$  (at 3 rmsd) in purple (negative)  
and green (positive)

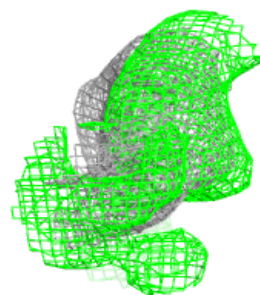
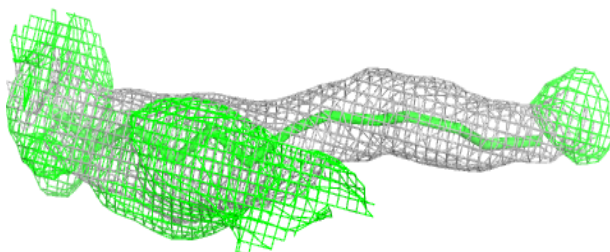
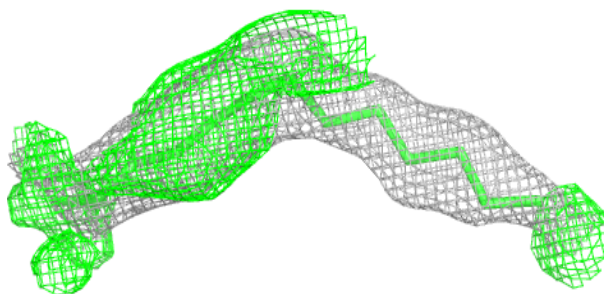

**Electron density around DMU P 318:**

$2mF_o-DF_c$  (at 0.7 rmsd) in gray  
 $mF_o-DF_c$  (at 3 rmsd) in purple (negative)  
and green (positive)

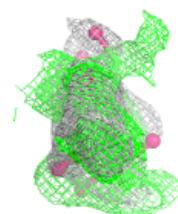
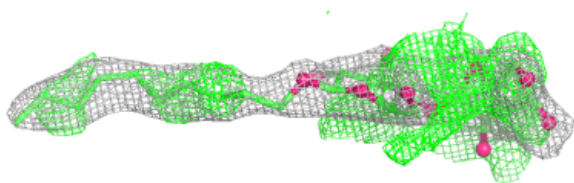
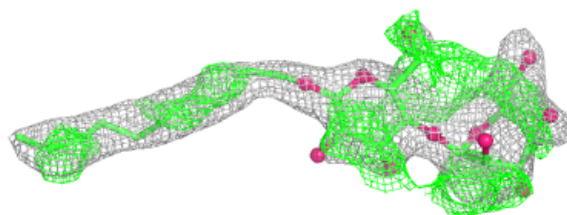
**Electron density around LFA P 308:**

$2mF_o-DF_c$  (at 0.7 rmsd) in gray  
 $mF_o-DF_c$  (at 3 rmsd) in purple (negative)  
and green (positive)

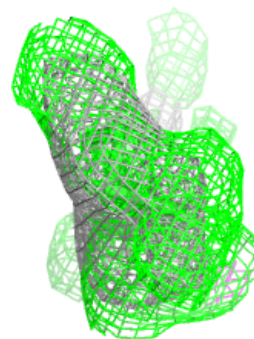
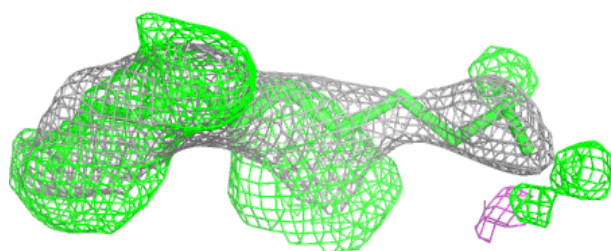
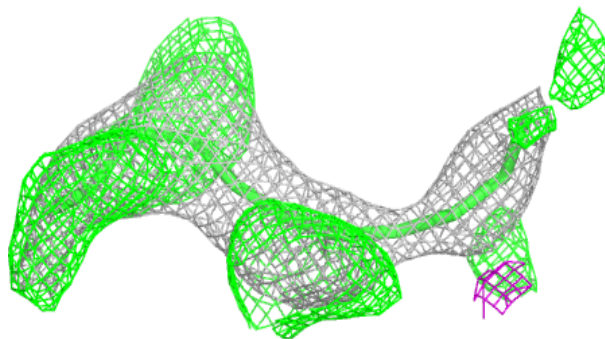

**Electron density around CDL P 305:**

$2mF_o-DF_c$  (at 0.7 rmsd) in gray  
 $mF_o-DF_c$  (at 3 rmsd) in purple (negative)  
and green (positive)

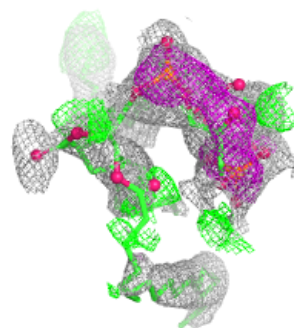
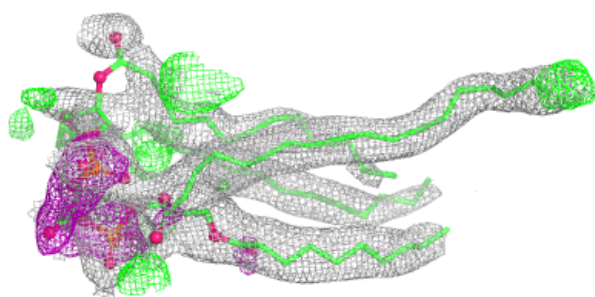
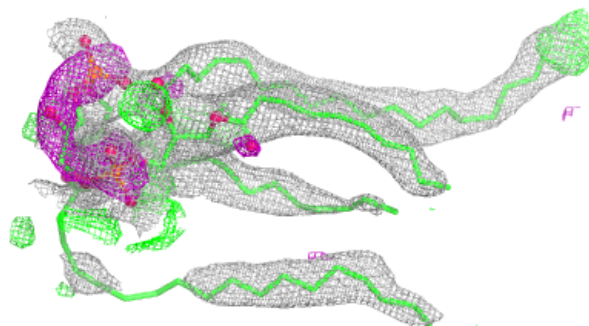
**Electron density around LFA T 102:**

$2mF_o-DF_c$  (at 0.7 rmsd) in gray  
 $mF_o-DF_c$  (at 3 rmsd) in purple (negative)  
and green (positive)

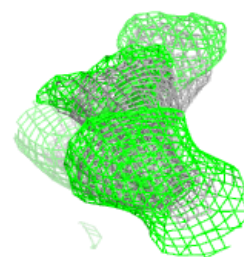
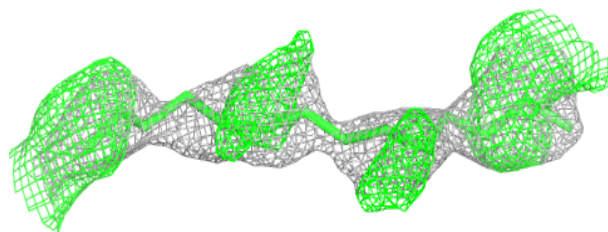
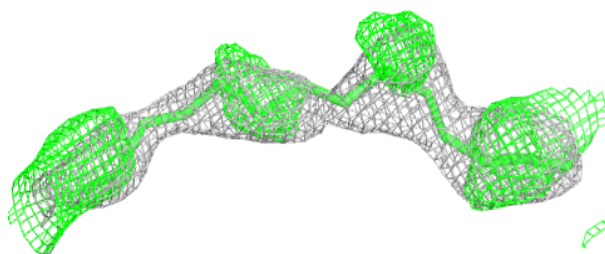

**Electron density around LFA T 103:**

$2mF_o-DF_c$  (at 0.7 rmsd) in gray  
 $mF_o-DF_c$  (at 3 rmsd) in purple (negative)  
and green (positive)

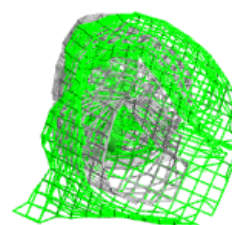
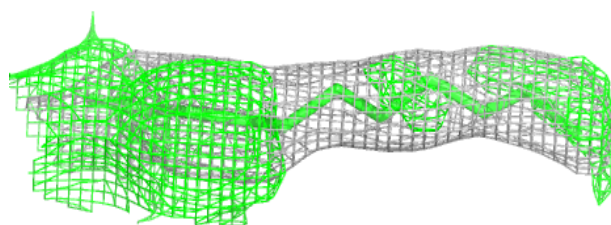
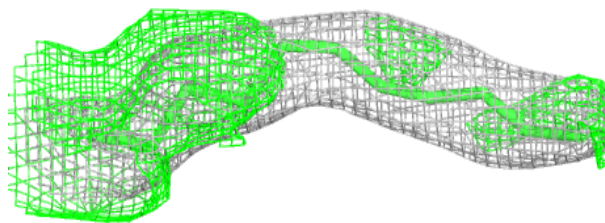
**Electron density around DMU P 323:**

$2mF_o-DF_c$  (at 0.7 rmsd) in gray  
 $mF_o-DF_c$  (at 3 rmsd) in purple (negative)  
and green (positive)

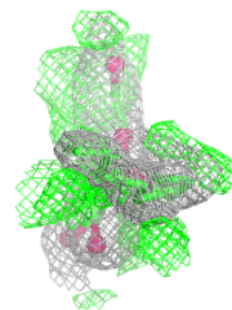
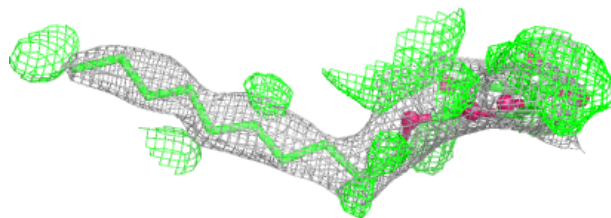
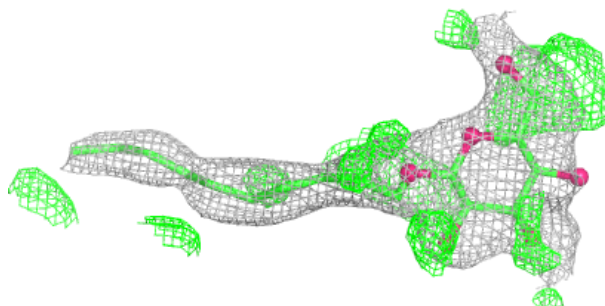

**Electron density around DMU Q 201:**

$2mF_o-DF_c$  (at 0.7 rmsd) in gray  
 $mF_o-DF_c$  (at 3 rmsd) in purple (negative)  
and green (positive)

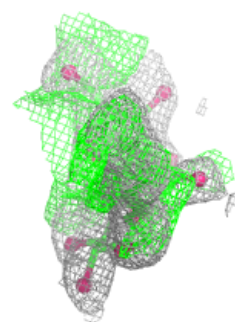
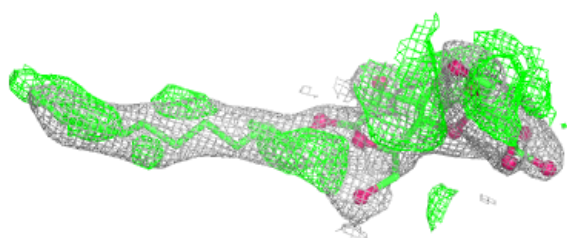
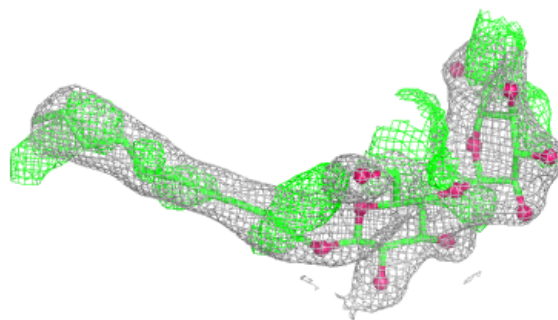
**Electron density around LFA B 307:**

$2mF_o-DF_c$  (at 0.7 rmsd) in gray  
 $mF_o-DF_c$  (at 3 rmsd) in purple (negative)  
and green (positive)

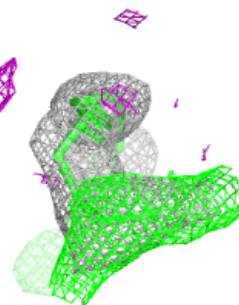
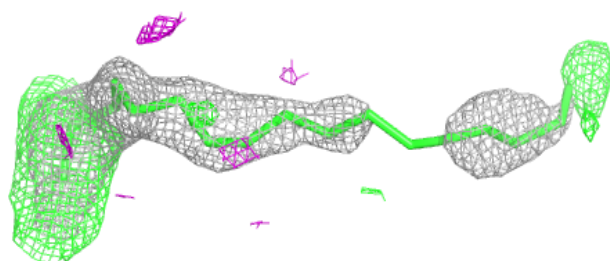
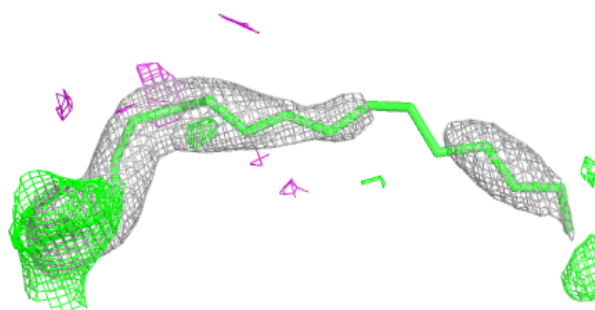

**Electron density around DMU C 323:**

$2mF_o-DF_c$  (at 0.7 rmsd) in gray  
 $mF_o-DF_c$  (at 3 rmsd) in purple (negative)  
and green (positive)

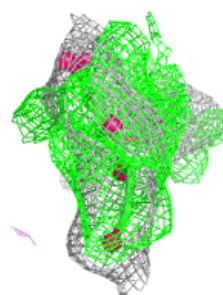
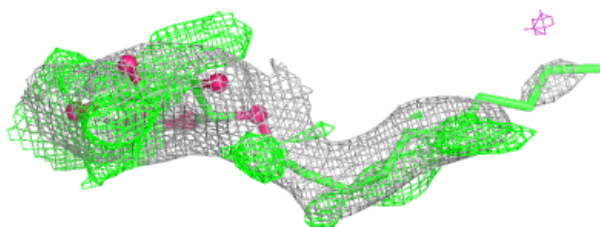
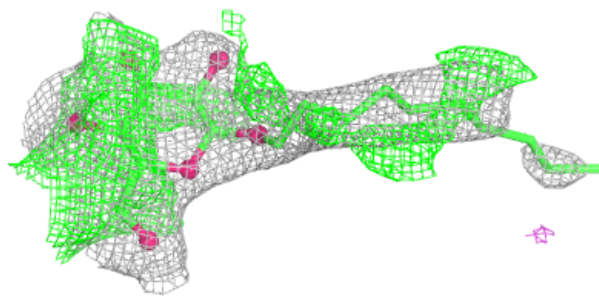
**Electron density around DMU C 324:**

$2mF_o-DF_c$  (at 0.7 rmsd) in gray  
 $mF_o-DF_c$  (at 3 rmsd) in purple (negative)  
and green (positive)

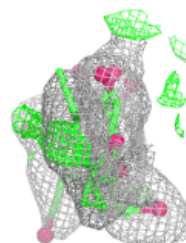
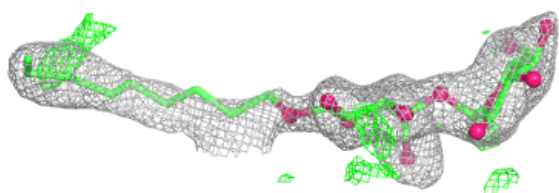
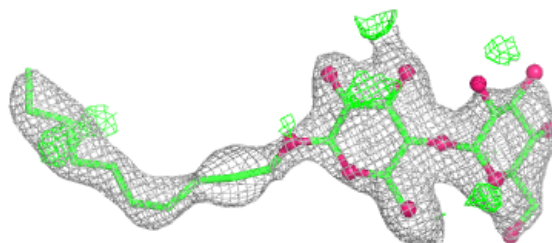

**Electron density around DMU H 101:**

$2mF_o-DF_c$  (at 0.7 rmsd) in gray  
 $mF_o-DF_c$  (at 3 rmsd) in purple (negative)  
and green (positive)

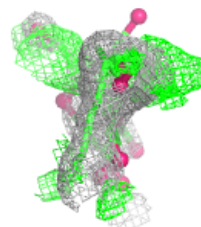
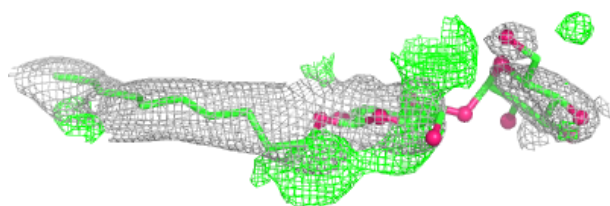
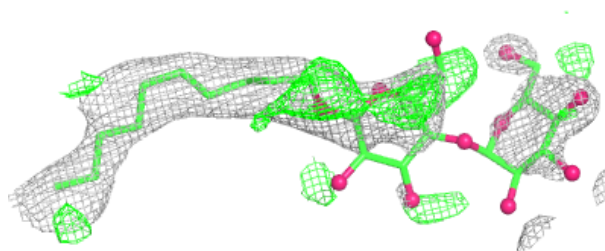
**Electron density around DMU A 617:**

$2mF_o-DF_c$  (at 0.7 rmsd) in gray  
 $mF_o-DF_c$  (at 3 rmsd) in purple (negative)  
and green (positive)

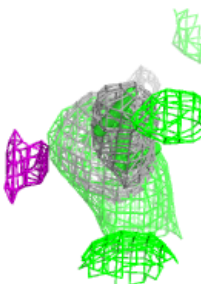
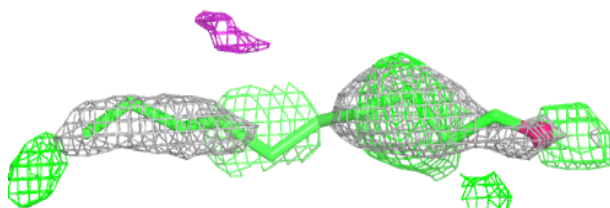
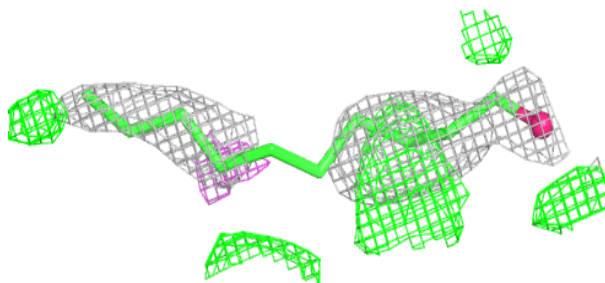

**Electron density around DMU B 308:**

$2mF_o-DF_c$  (at 0.7 rmsd) in gray  
 $mF_o-DF_c$  (at 3 rmsd) in purple (negative)  
and green (positive)

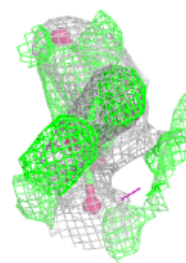
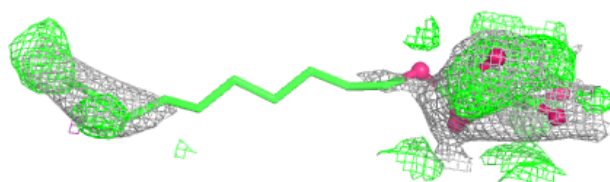
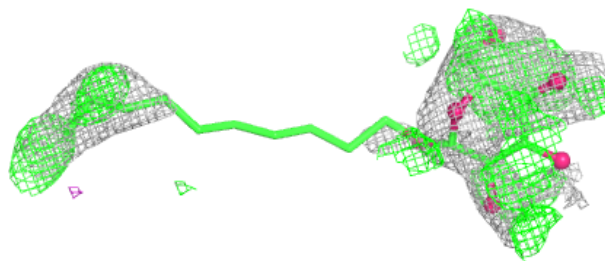
**Electron density around DMU N 611:**

$2mF_o-DF_c$  (at 0.7 rmsd) in gray  
 $mF_o-DF_c$  (at 3 rmsd) in purple (negative)  
and green (positive)

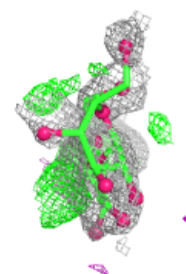
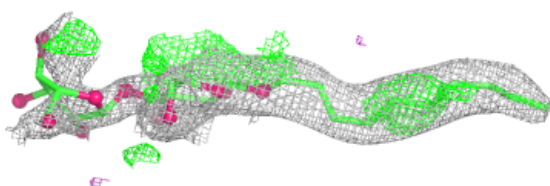
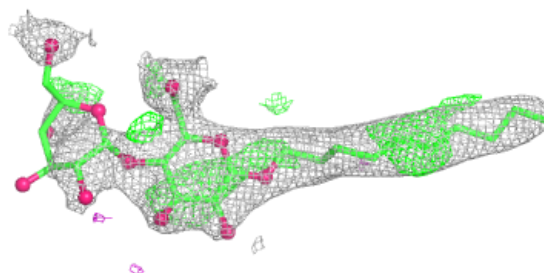

**Electron density around LFA C 310:**

$2mF_o-DF_c$  (at 0.7 rmsd) in gray  
 $mF_o-DF_c$  (at 3 rmsd) in purple (negative)  
and green (positive)

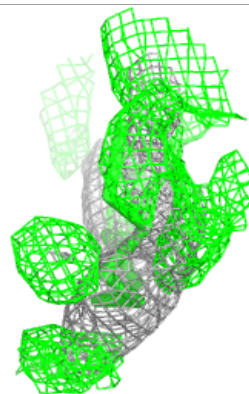
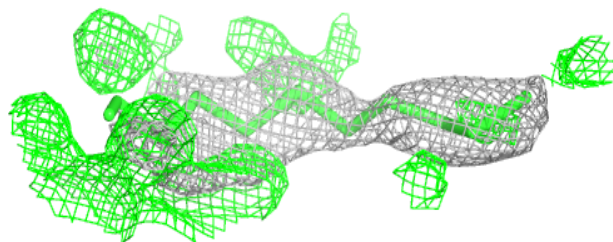
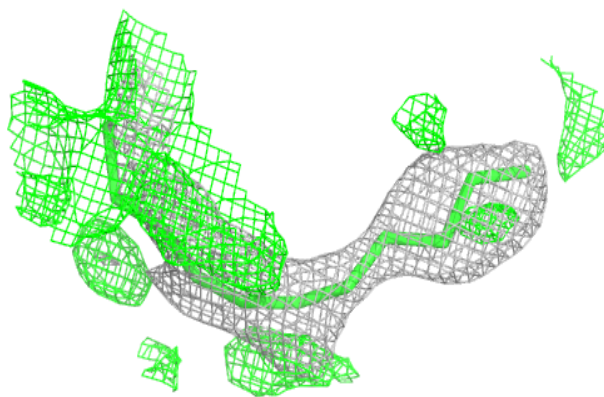
**Electron density around DMU P 315:**

$2mF_o-DF_c$  (at 0.7 rmsd) in gray  
 $mF_o-DF_c$  (at 3 rmsd) in purple (negative)  
and green (positive)

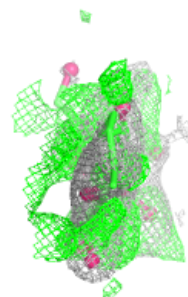
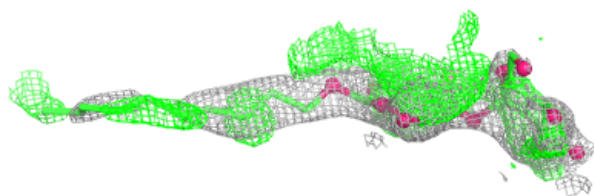
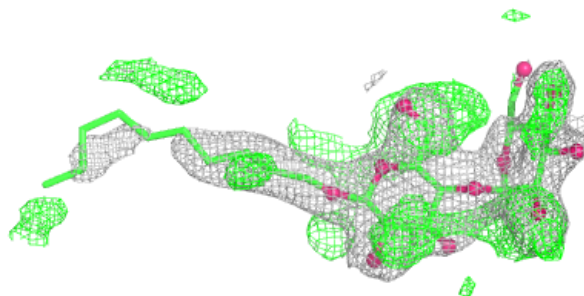

**Electron density around CDL C 304:**

$2mF_o-DF_c$  (at 0.7 rmsd) in gray  
 $mF_o-DF_c$  (at 3 rmsd) in purple (negative)  
and green (positive)

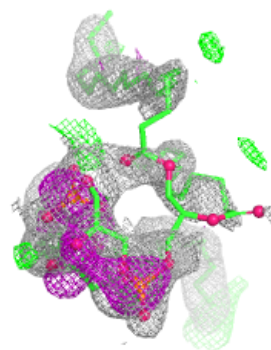
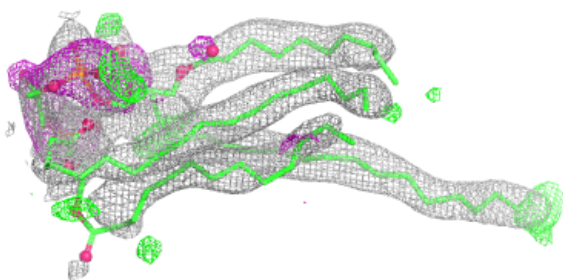
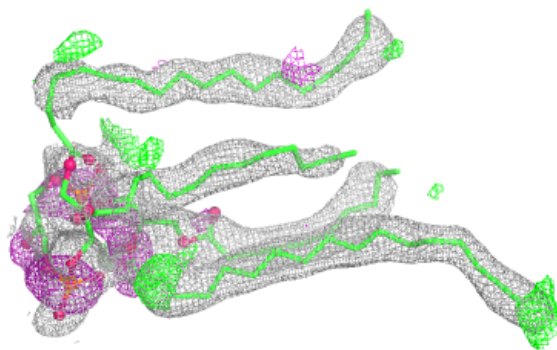
**Electron density around CDL I 101:**

$2mF_o-DF_c$  (at 0.7 rmsd) in gray  
 $mF_o-DF_c$  (at 3 rmsd) in purple (negative)  
and green (positive)

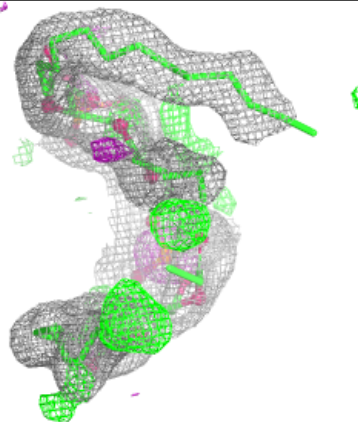
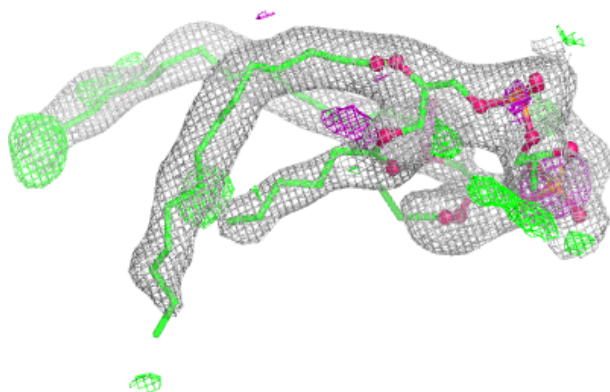
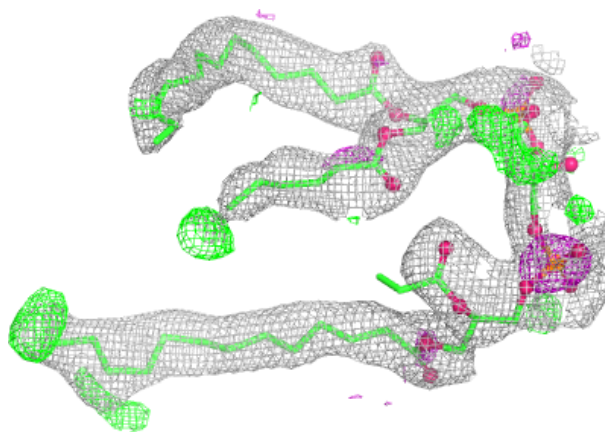

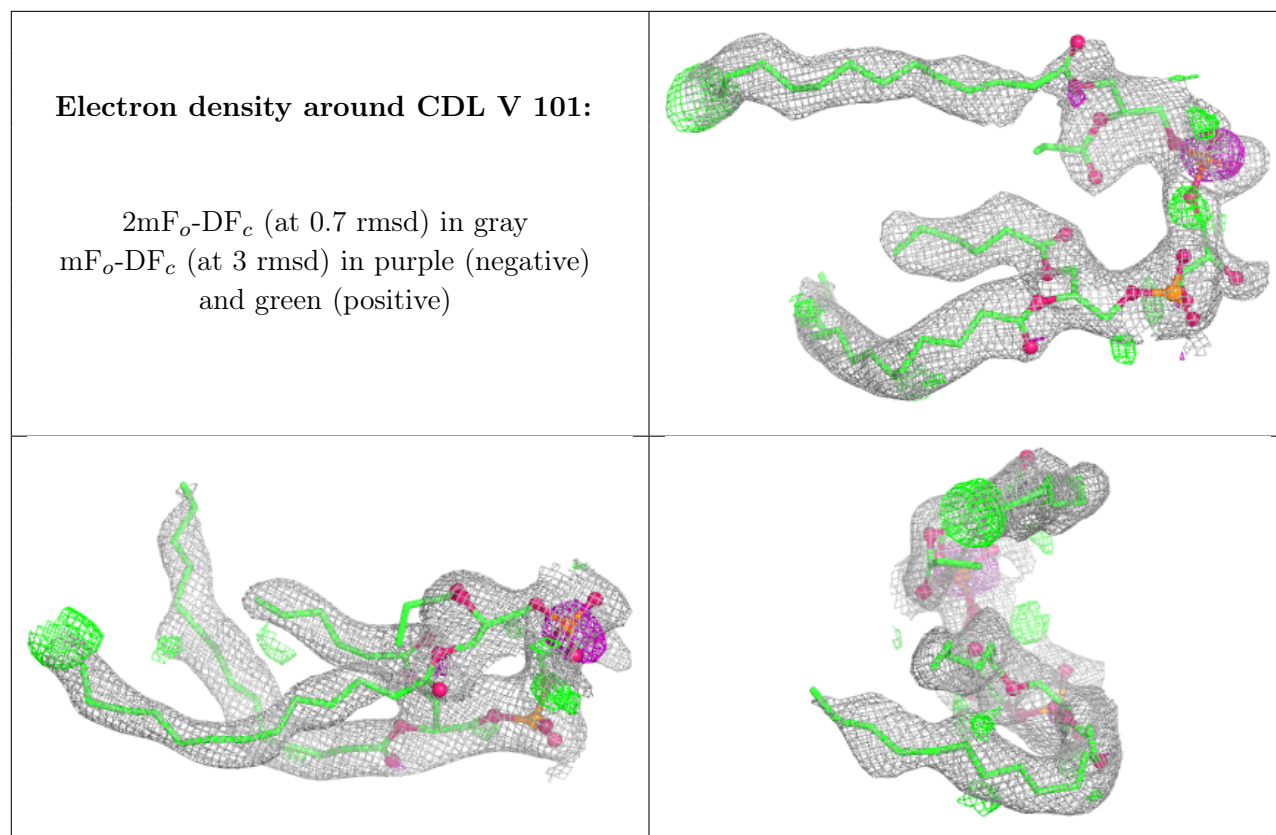

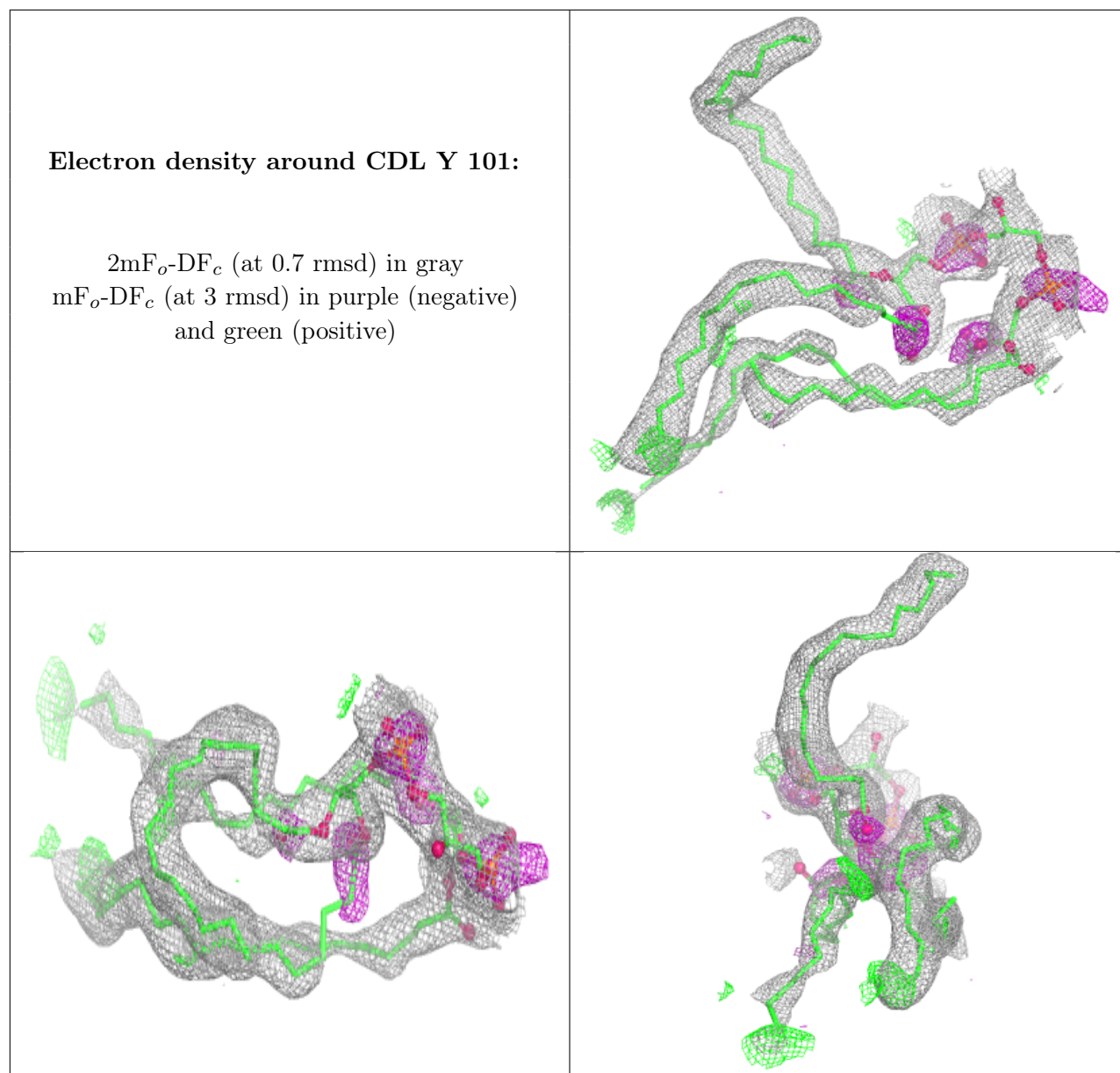

**Electron density around LFA A 608:**

$2mF_o-DF_c$  (at 0.7 rmsd) in gray  
 $mF_o-DF_c$  (at 3 rmsd) in purple (negative)  
and green (positive)

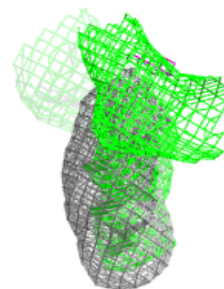
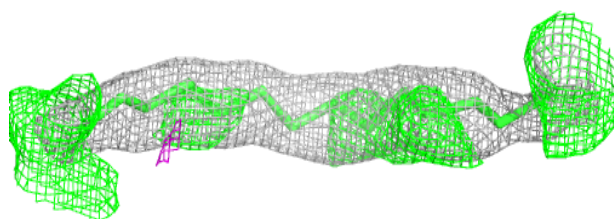
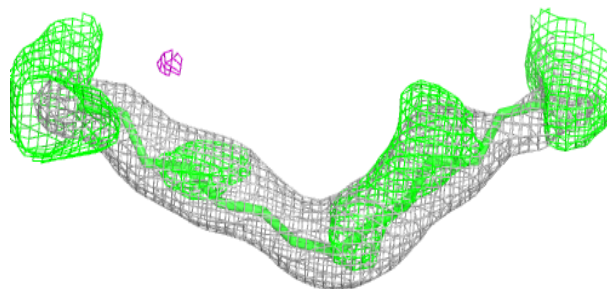
**Electron density around LFA P 313:**

$2mF_o-DF_c$  (at 0.7 rmsd) in gray  
 $mF_o-DF_c$  (at 3 rmsd) in purple (negative)  
and green (positive)

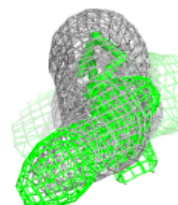
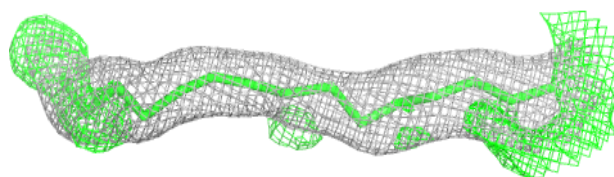
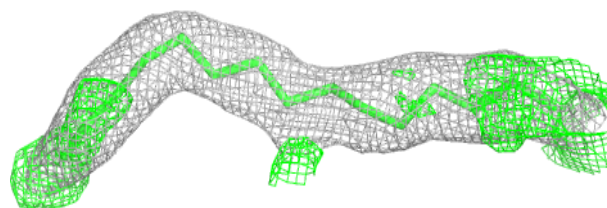

**Electron density around LFA C 309:**

$2mF_o-DF_c$  (at 0.7 rmsd) in gray  
 $mF_o-DF_c$  (at 3 rmsd) in purple (negative)  
and green (positive)

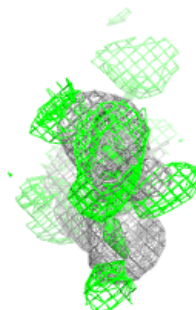
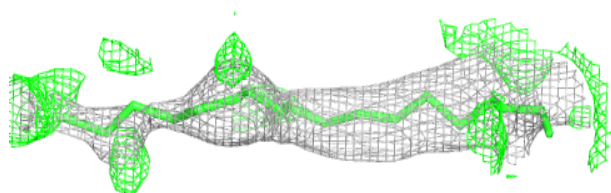
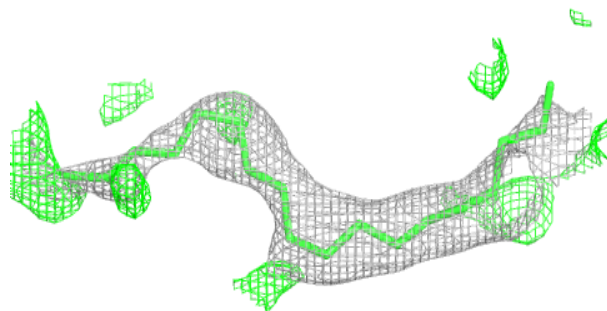
**Electron density around LFA P 310:**

$2mF_o-DF_c$  (at 0.7 rmsd) in gray  
 $mF_o-DF_c$  (at 3 rmsd) in purple (negative)  
and green (positive)

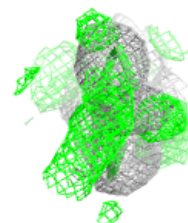
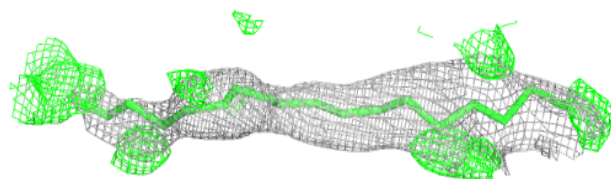
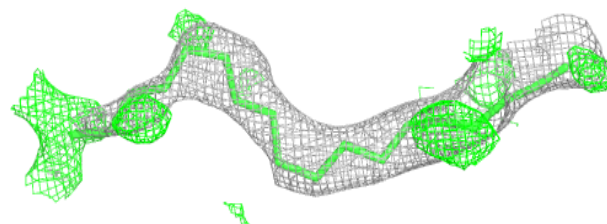

**Electron density around LFA C 307:**

$2mF_o-DF_c$  (at 0.7 rmsd) in gray  
 $mF_o-DF_c$  (at 3 rmsd) in purple (negative)  
and green (positive)

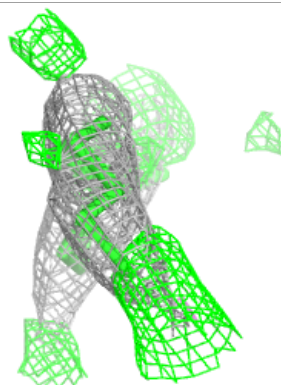
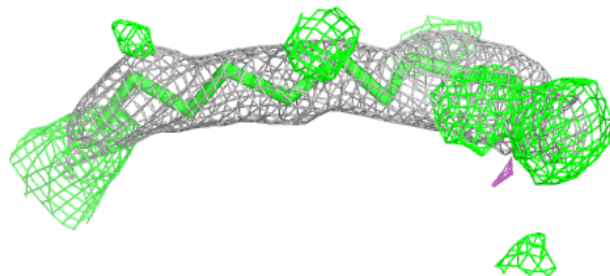
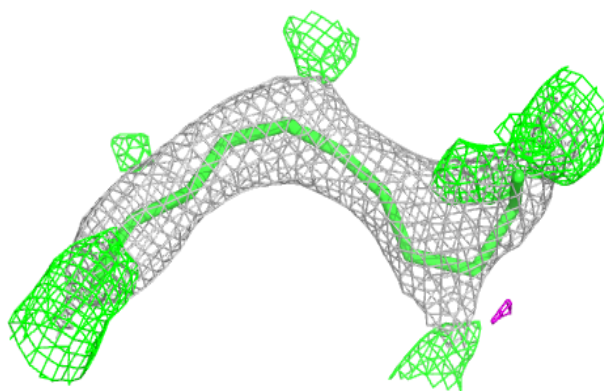
**Electron density around DMU P 324:**

$2mF_o-DF_c$  (at 0.7 rmsd) in gray  
 $mF_o-DF_c$  (at 3 rmsd) in purple (negative)  
and green (positive)

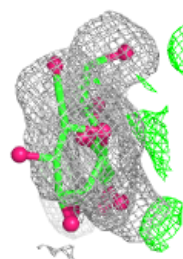
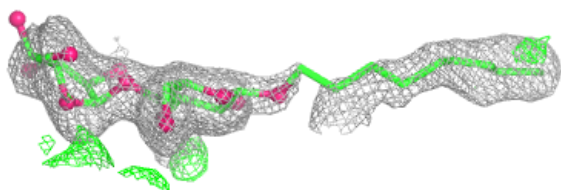
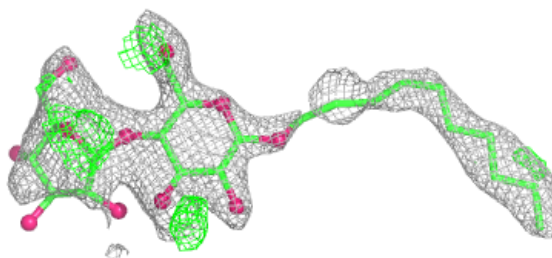

**Electron density around DMU O 306:**

$2mF_o-DF_c$  (at 0.7 rmsd) in gray  
 $mF_o-DF_c$  (at 3 rmsd) in purple (negative)  
and green (positive)

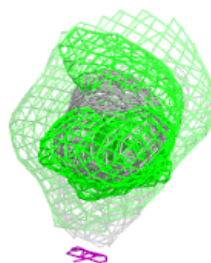
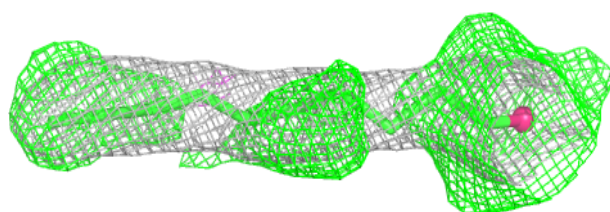
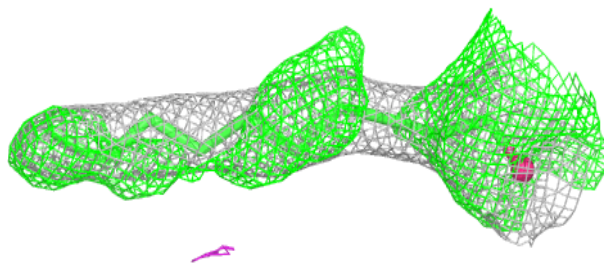
**Electron density around DMU U 101:**

$2mF_o-DF_c$  (at 0.7 rmsd) in gray  
 $mF_o-DF_c$  (at 3 rmsd) in purple (negative)  
and green (positive)

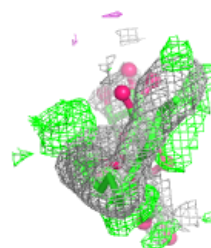
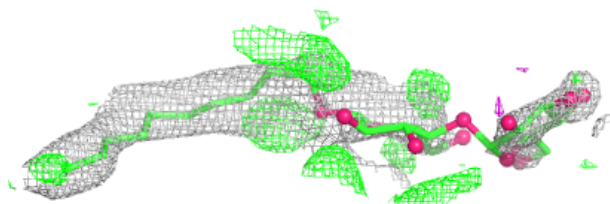
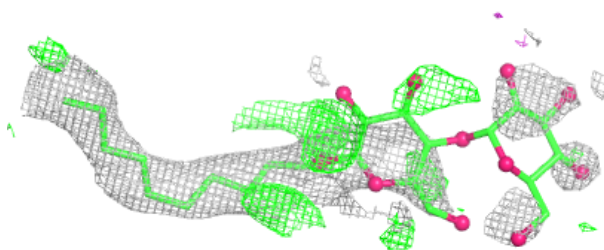

**Electron density around DMU N 601:**

$2mF_o-DF_c$  (at 0.7 rmsd) in gray  
 $mF_o-DF_c$  (at 3 rmsd) in purple (negative)  
and green (positive)

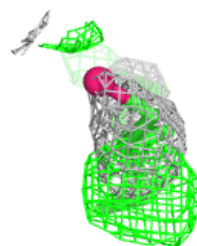
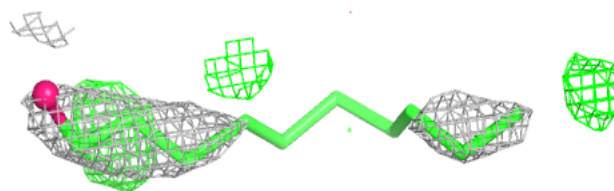
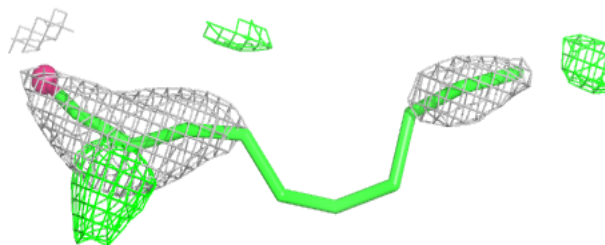
**Electron density around DMU B 302:**

$2mF_o-DF_c$  (at 0.7 rmsd) in gray  
 $mF_o-DF_c$  (at 3 rmsd) in purple (negative)  
and green (positive)

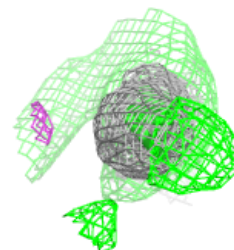
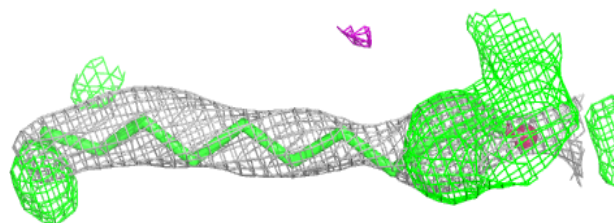
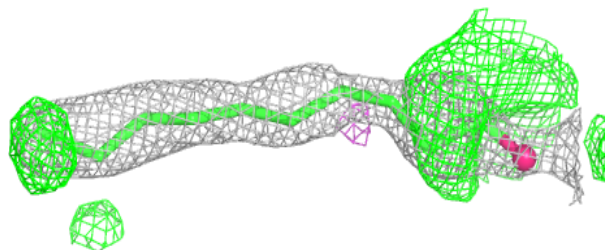

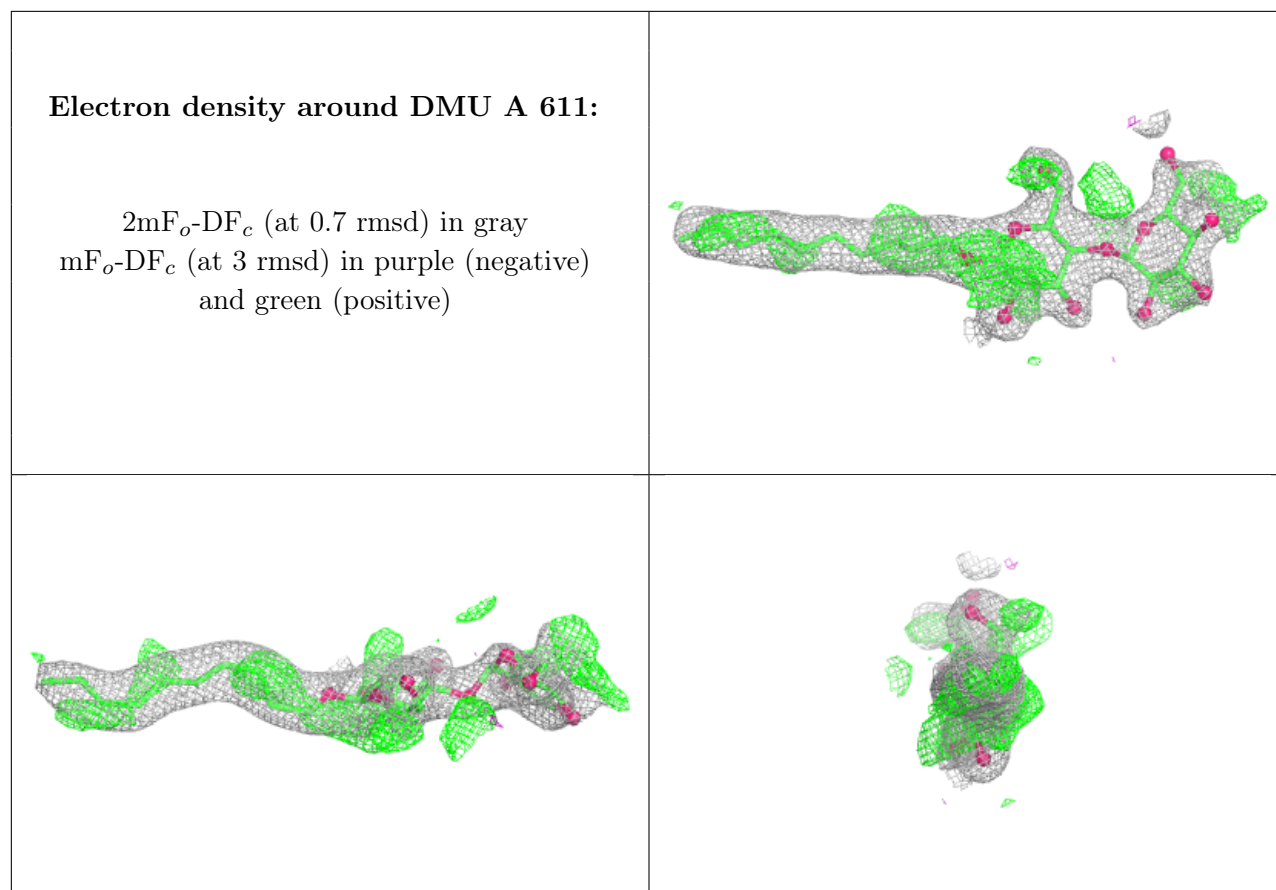

**Electron density around CDL L 101:**

$2mF_o-DF_c$  (at 0.7 rmsd) in gray  
 $mF_o-DF_c$  (at 3 rmsd) in purple (negative)  
and green (positive)

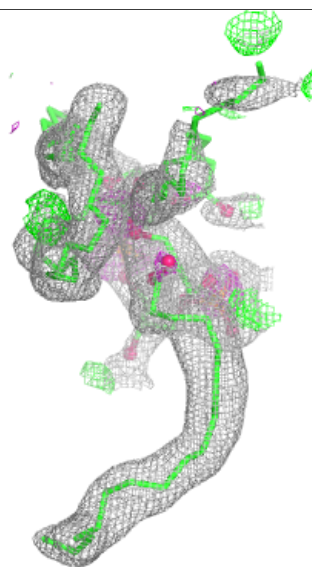
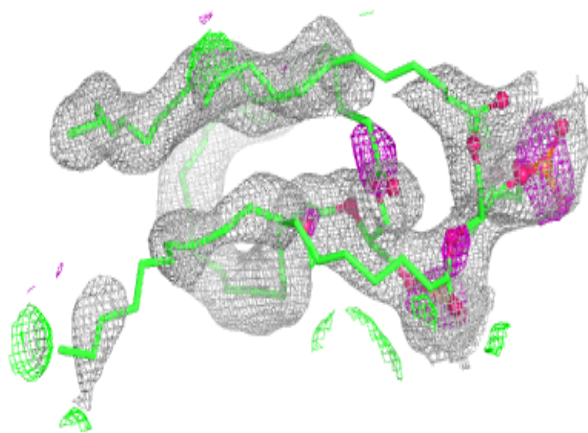
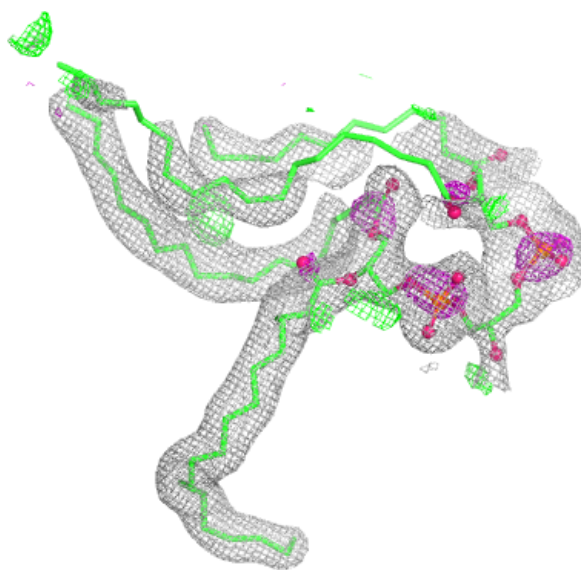

**Electron density around DMU Z 102:**

$2mF_o-DF_c$  (at 0.7 rmsd) in gray  
 $mF_o-DF_c$  (at 3 rmsd) in purple (negative)  
and green (positive)

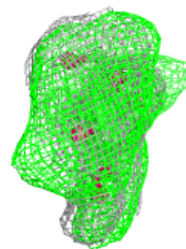
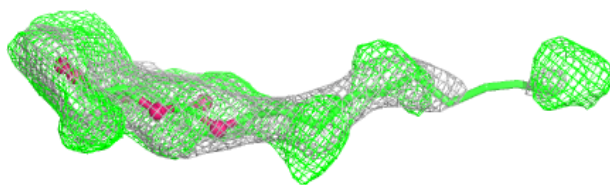
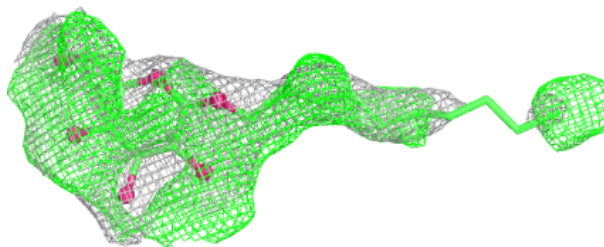
**Electron density around DMU B 303:**

$2mF_o-DF_c$  (at 0.7 rmsd) in gray  
 $mF_o-DF_c$  (at 3 rmsd) in purple (negative)  
and green (positive)

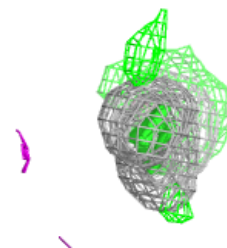
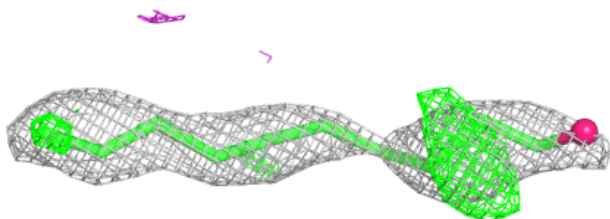
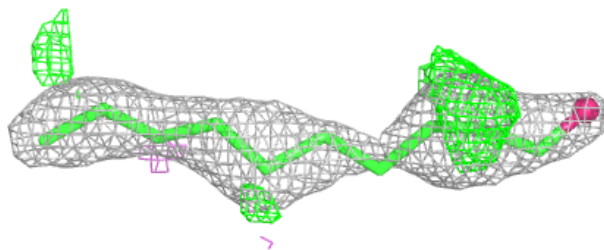

**Electron density around DMU P 316:**

$2mF_o-DF_c$  (at 0.7 rmsd) in gray  
 $mF_o-DF_c$  (at 3 rmsd) in purple (negative)  
and green (positive)

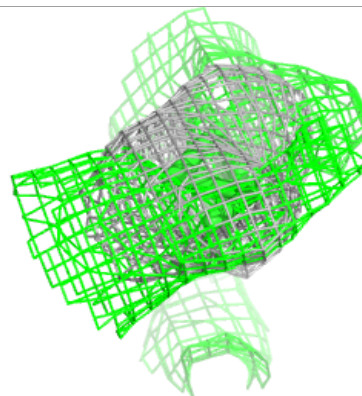
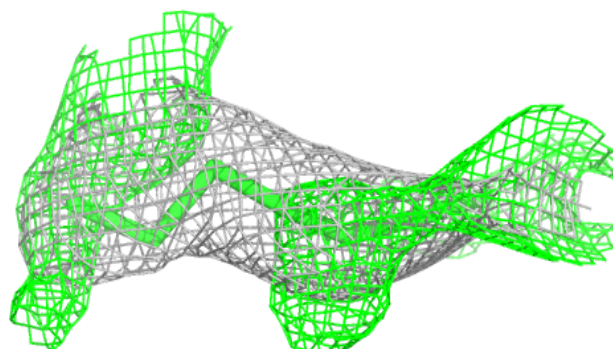
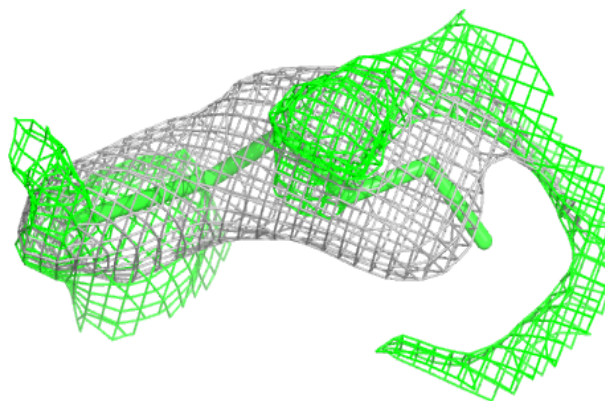
**Electron density around DMU D 201:**

$2mF_o-DF_c$  (at 0.7 rmsd) in gray  
 $mF_o-DF_c$  (at 3 rmsd) in purple (negative)  
and green (positive)

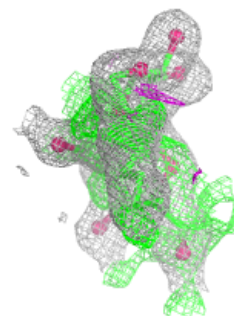
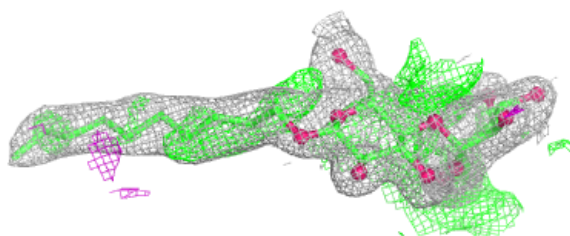
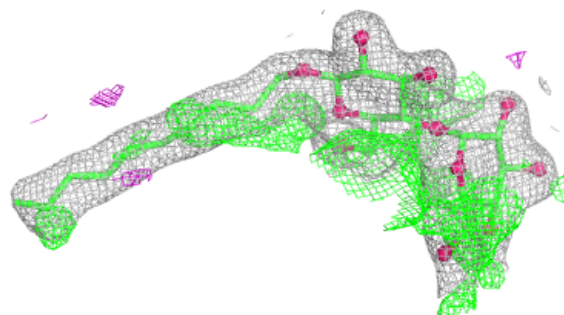

**Electron density around DMU J 101:**

$2mF_o-DF_c$  (at 0.7 rmsd) in gray  
 $mF_o-DF_c$  (at 3 rmsd) in purple (negative)  
and green (positive)

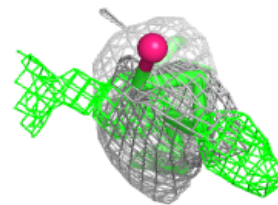
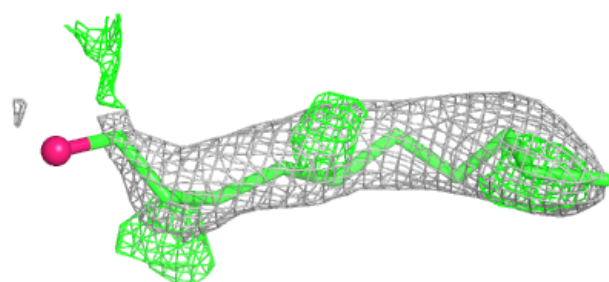
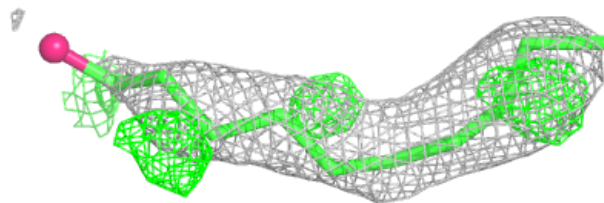
**Electron density around DMU W 101:**

$2mF_o-DF_c$  (at 0.7 rmsd) in gray  
 $mF_o-DF_c$  (at 3 rmsd) in purple (negative)  
and green (positive)

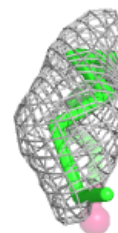
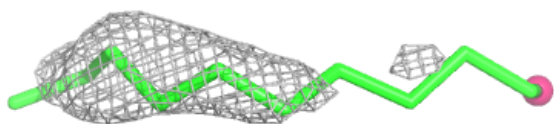
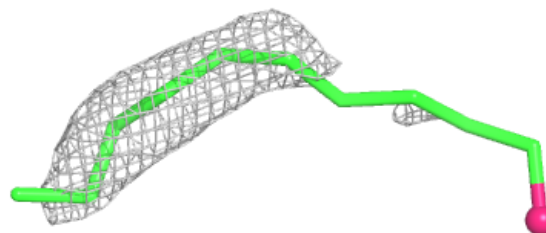

**Electron density around DMU P 307:**

$2mF_o-DF_c$  (at 0.7 rmsd) in gray  
 $mF_o-DF_c$  (at 3 rmsd) in purple (negative)  
and green (positive)

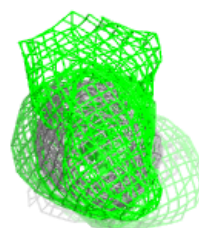
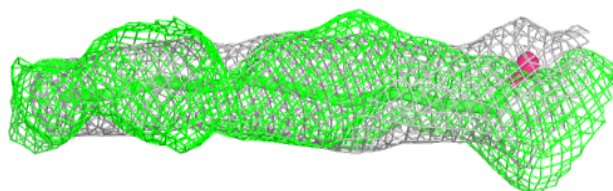
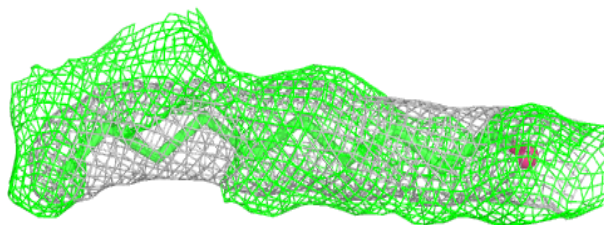
**Electron density around DMU B 304:**

$2mF_o-DF_c$  (at 0.7 rmsd) in gray  
 $mF_o-DF_c$  (at 3 rmsd) in purple (negative)  
and green (positive)

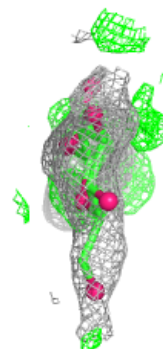
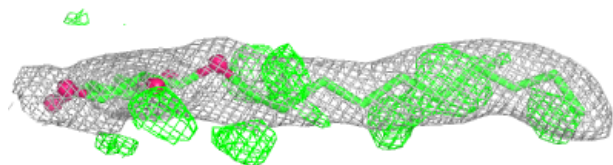
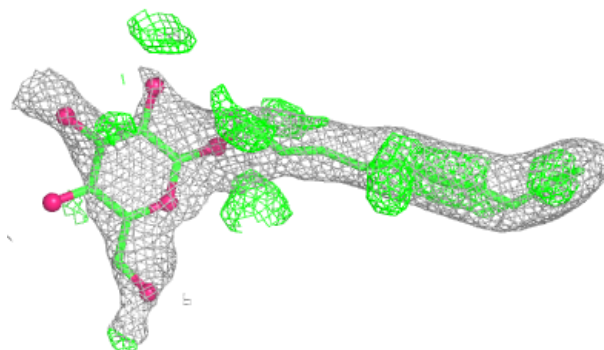

**Electron density around LFA N 609:**

$2mF_o-DF_c$  (at 0.7 rmsd) in gray  
 $mF_o-DF_c$  (at 3 rmsd) in purple (negative)  
and green (positive)

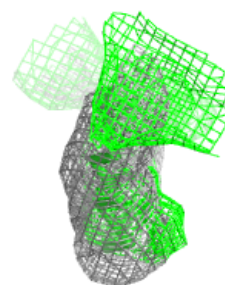
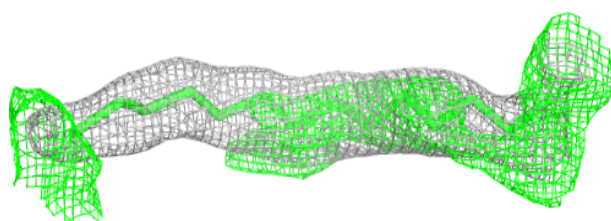
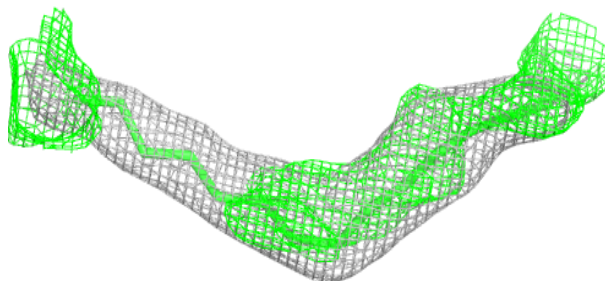
**Electron density around DMU L 102:**

$2mF_o-DF_c$  (at 0.7 rmsd) in gray  
 $mF_o-DF_c$  (at 3 rmsd) in purple (negative)  
and green (positive)

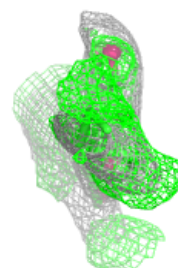
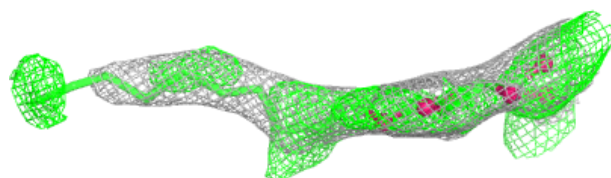
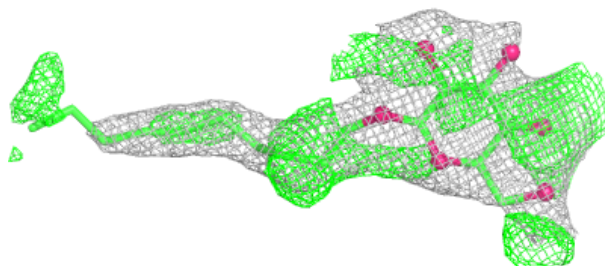

**Electron density around DMU O 308:**

$2mF_o-DF_c$  (at 0.7 rmsd) in gray  
 $mF_o-DF_c$  (at 3 rmsd) in purple (negative)  
and green (positive)

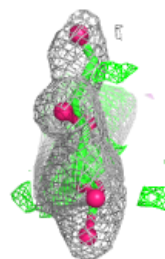
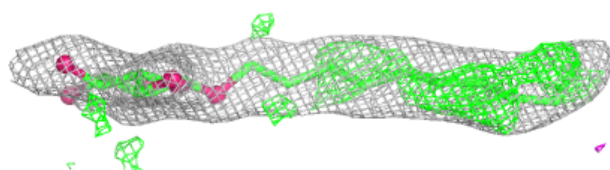
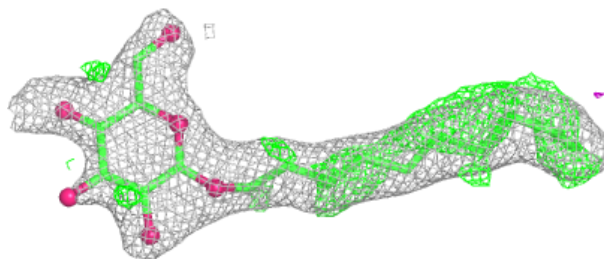
**Electron density around DMU C 306:**

$2mF_o-DF_c$  (at 0.7 rmsd) in gray  
 $mF_o-DF_c$  (at 3 rmsd) in purple (negative)  
and green (positive)

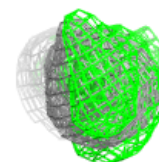
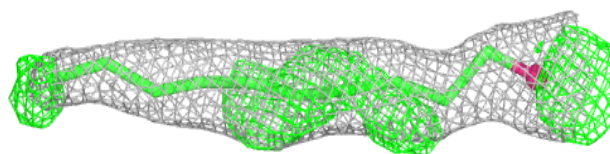
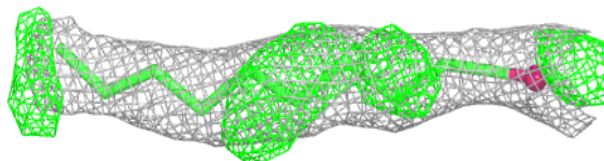

**Electron density around DMU Z 103:**

$2mF_o-DF_c$  (at 0.7 rmsd) in gray  
 $mF_o-DF_c$  (at 3 rmsd) in purple (negative)  
and green (positive)

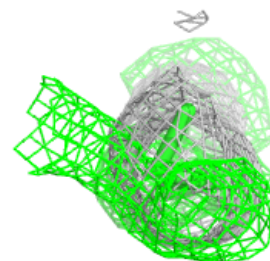
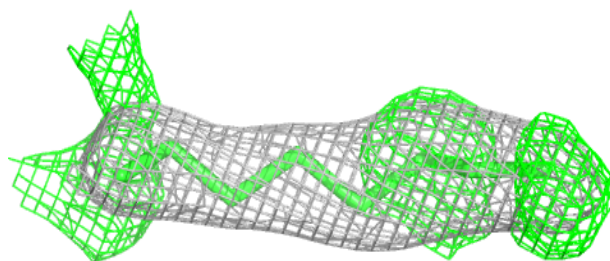
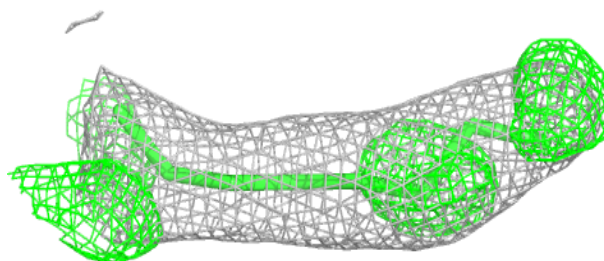
**Electron density around DMU Z 101:**

$2mF_o-DF_c$  (at 0.7 rmsd) in gray  
 $mF_o-DF_c$  (at 3 rmsd) in purple (negative)  
and green (positive)

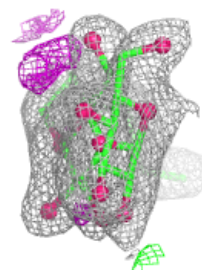
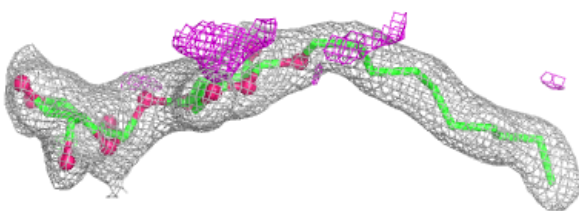
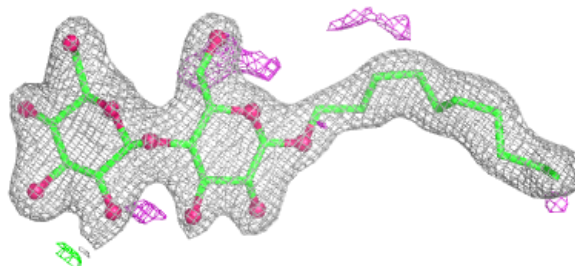

**Electron density around DMU O 307:**

$2mF_o-DF_c$  (at 0.7 rmsd) in gray  
 $mF_o-DF_c$  (at 3 rmsd) in purple (negative)  
and green (positive)

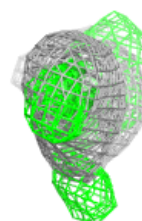
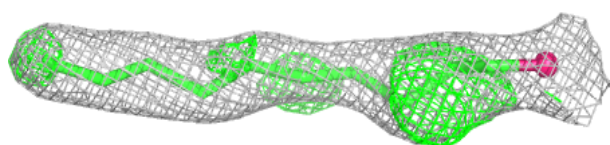
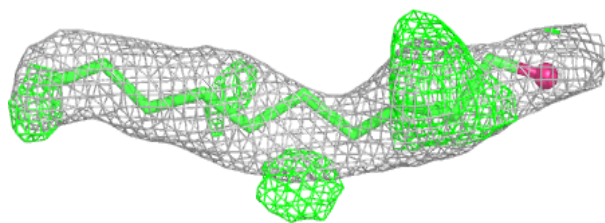
**Electron density around CHD C 301:**

$2mF_o-DF_c$  (at 0.7 rmsd) in gray  
 $mF_o-DF_c$  (at 3 rmsd) in purple (negative)  
and green (positive)

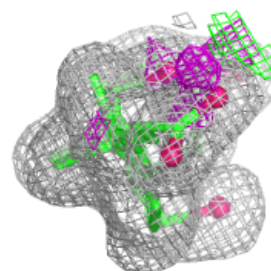
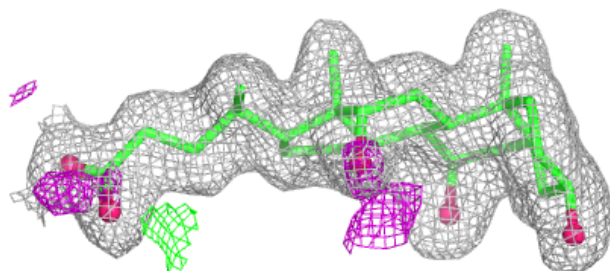
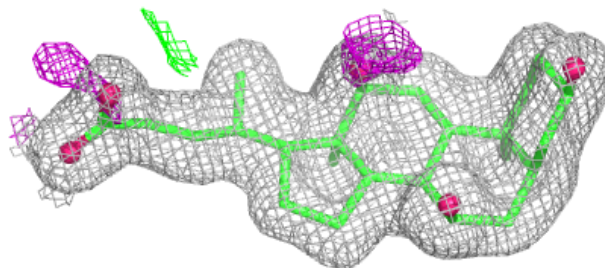

**Electron density around CHD P 302:**

$2mF_o-DF_c$  (at 0.7 rmsd) in gray  
 $mF_o-DF_c$  (at 3 rmsd) in purple (negative)  
and green (positive)

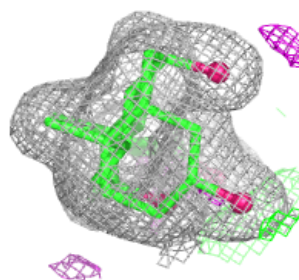
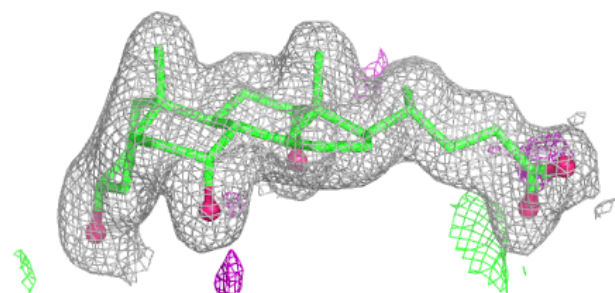
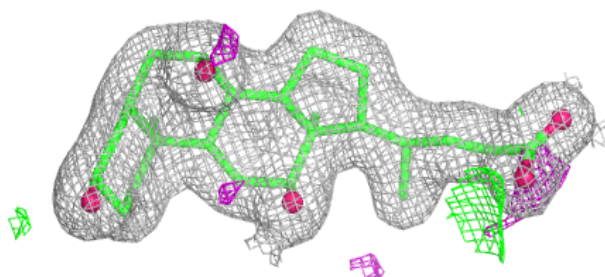
**Electron density around DMU M 101:**

$2mF_o-DF_c$  (at 0.7 rmsd) in gray  
 $mF_o-DF_c$  (at 3 rmsd) in purple (negative)  
and green (positive)

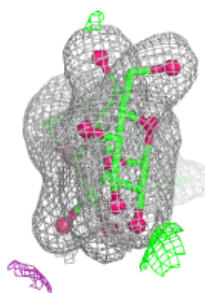
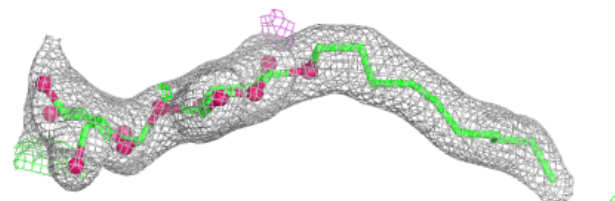
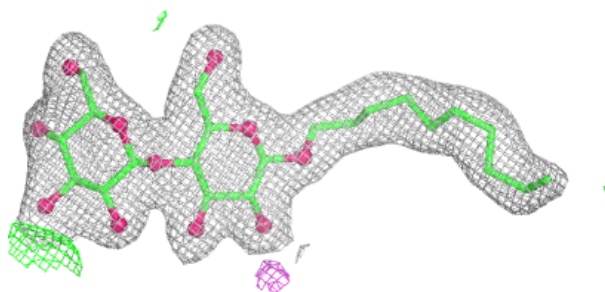

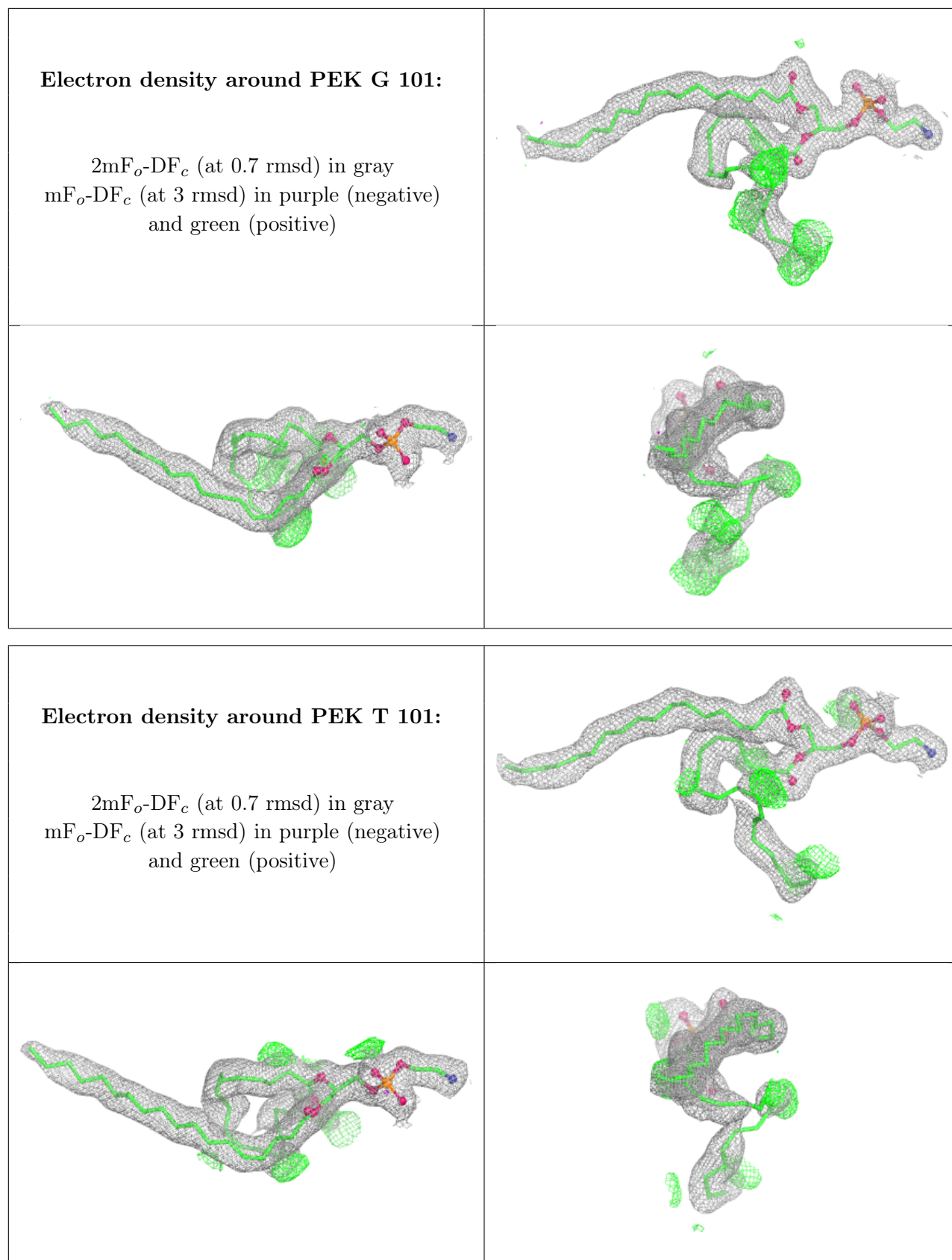

**Electron density around N2O N 608:**

$2mF_o-DF_c$  (at 0.7 rmsd) in gray  
 $mF_o-DF_c$  (at 3 rmsd) in purple (negative)  
and green (positive)

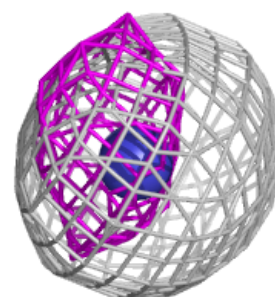
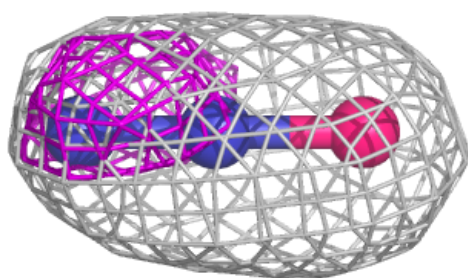
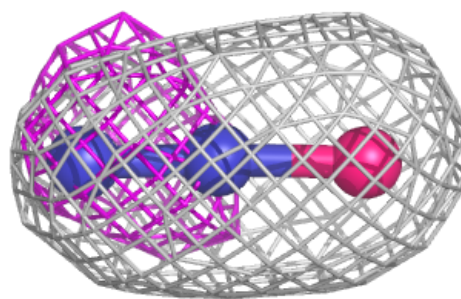
**Electron density around CHD O 301:**

$2mF_o-DF_c$  (at 0.7 rmsd) in gray  
 $mF_o-DF_c$  (at 3 rmsd) in purple (negative)  
and green (positive)

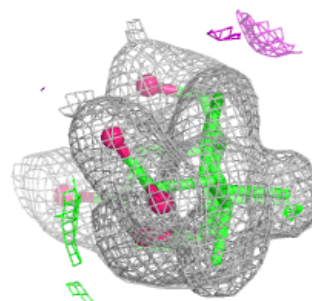
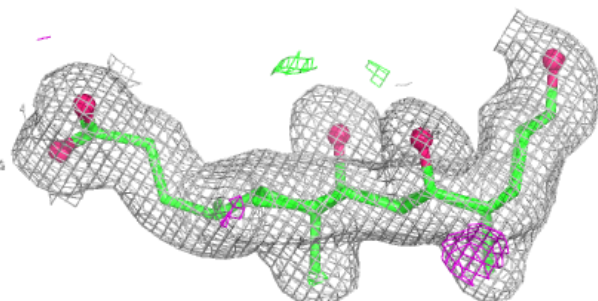
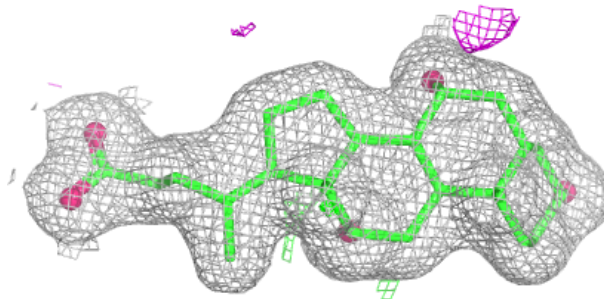

**Electron density around PGV N 617:**

$2mF_o-DF_c$  (at 0.7 rmsd) in gray  
 $mF_o-DF_c$  (at 3 rmsd) in purple (negative)  
and green (positive)

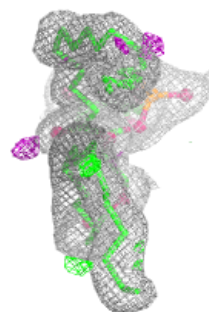
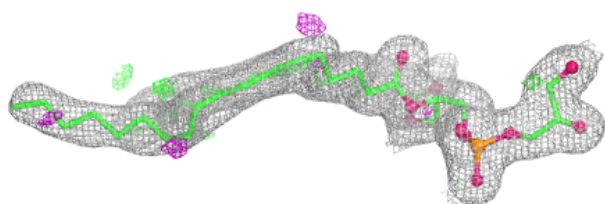
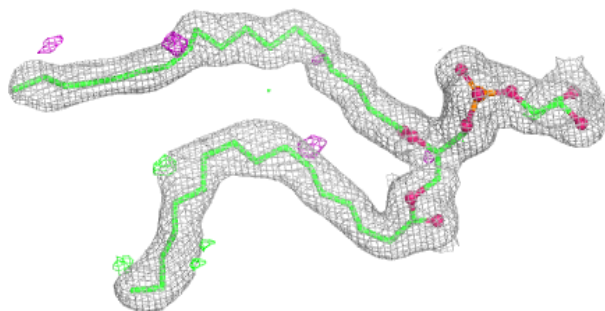
**Electron density around CHD B 306:**

$2mF_o-DF_c$  (at 0.7 rmsd) in gray  
 $mF_o-DF_c$  (at 3 rmsd) in purple (negative)  
and green (positive)

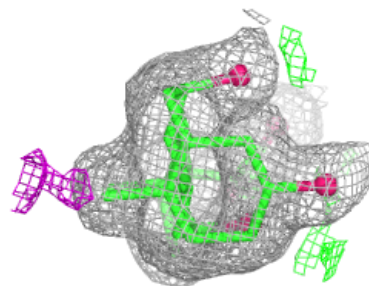
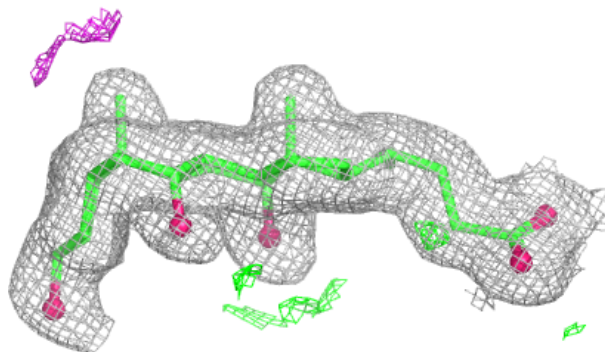
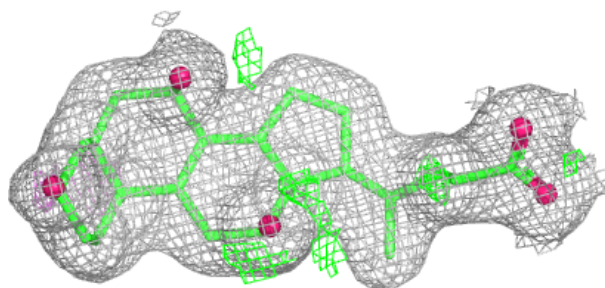

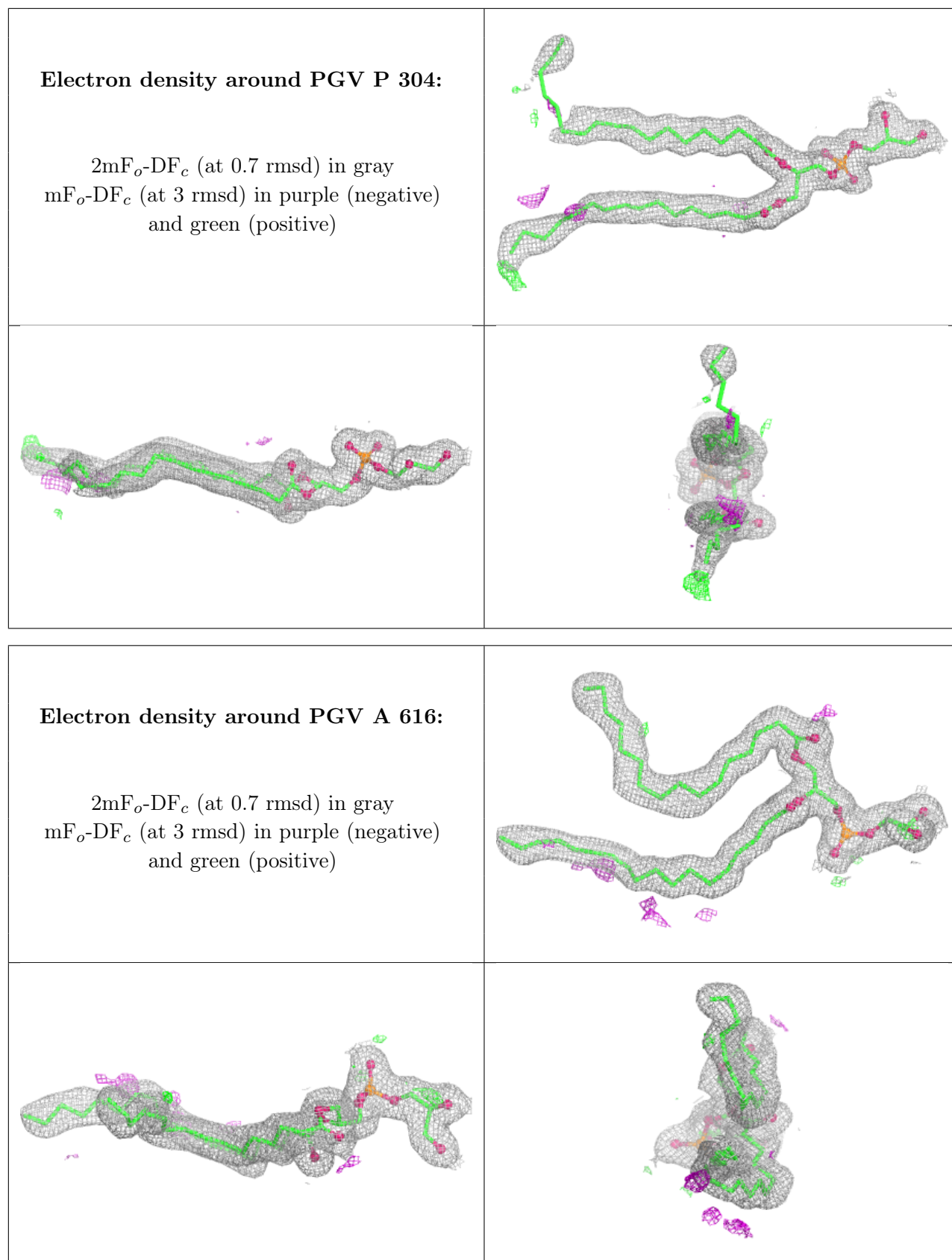

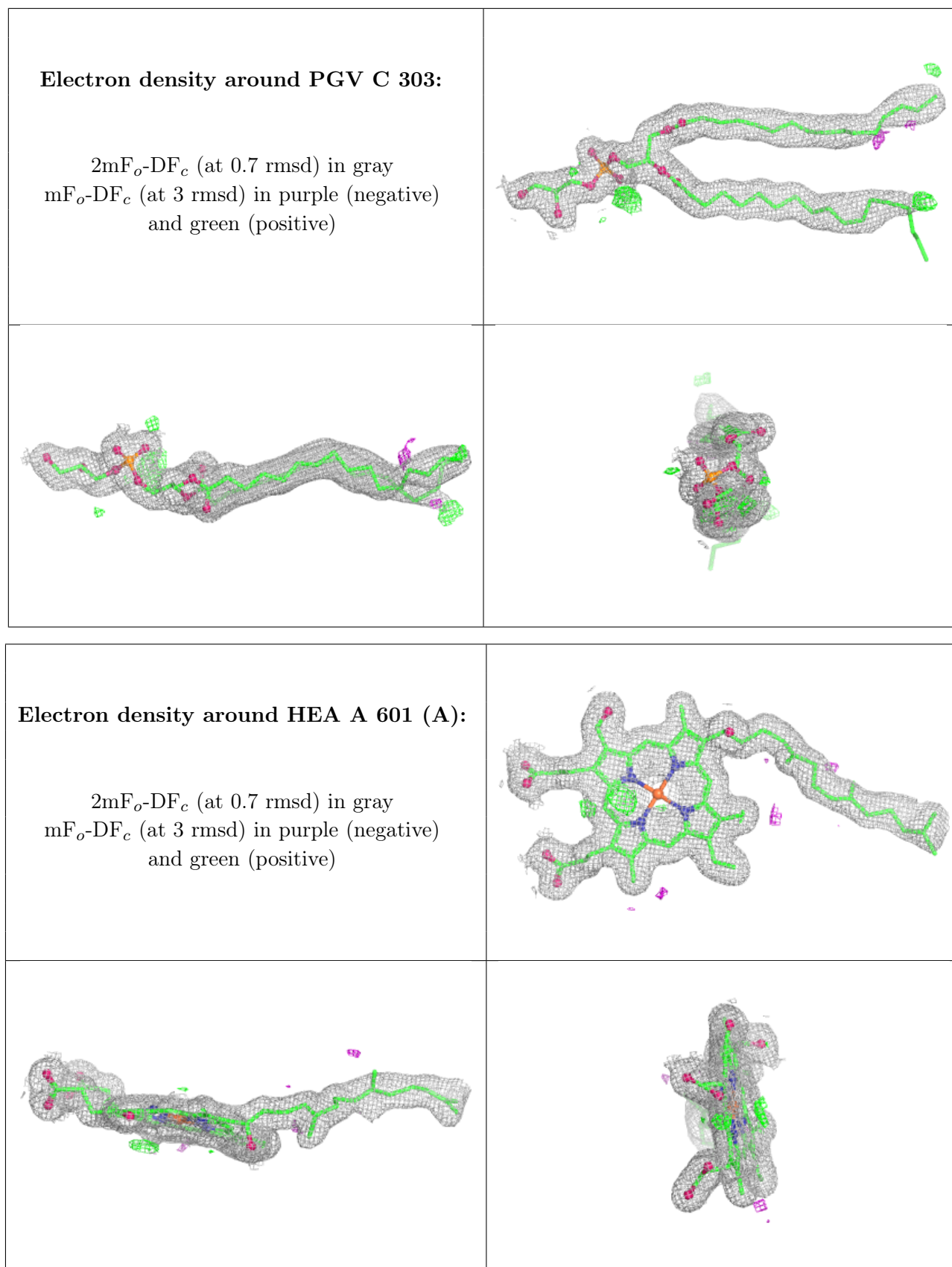

**Electron density around N2O A 607:**

$2mF_o-DF_c$  (at 0.7 rmsd) in gray  
 $mF_o-DF_c$  (at 3 rmsd) in purple (negative)  
and green (positive)

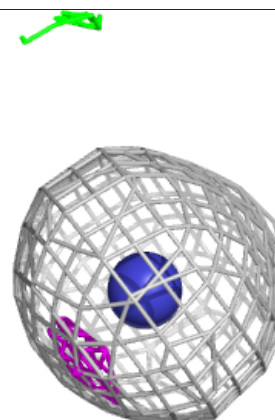
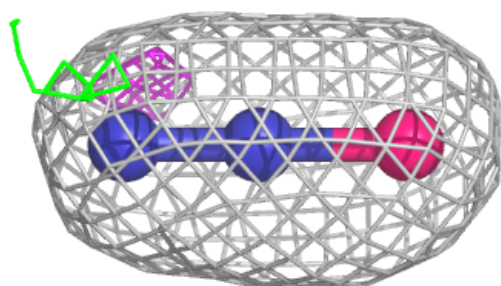
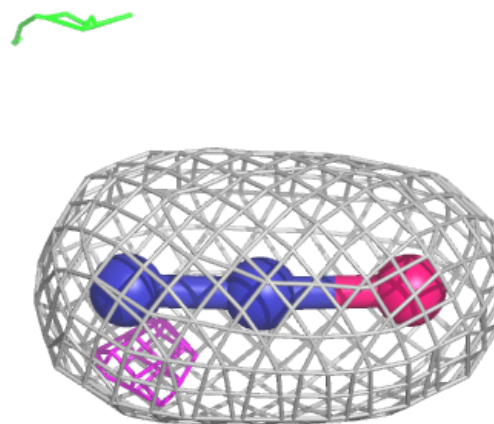
**Electron density around HEA A 601 (B):**

$2mF_o-DF_c$  (at 0.7 rmsd) in gray  
 $mF_o-DF_c$  (at 3 rmsd) in purple (negative)  
and green (positive)

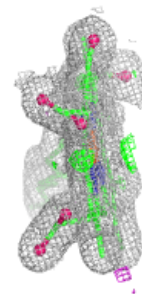
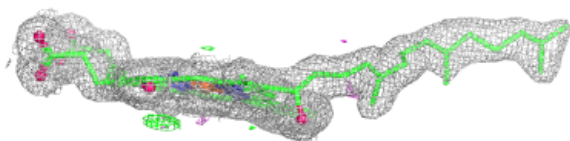
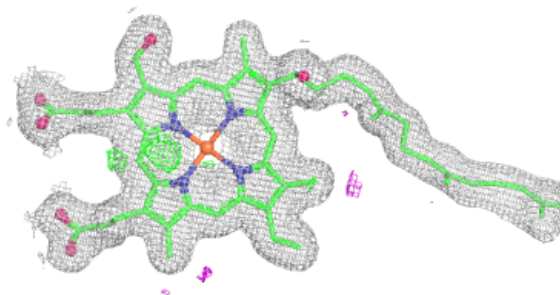

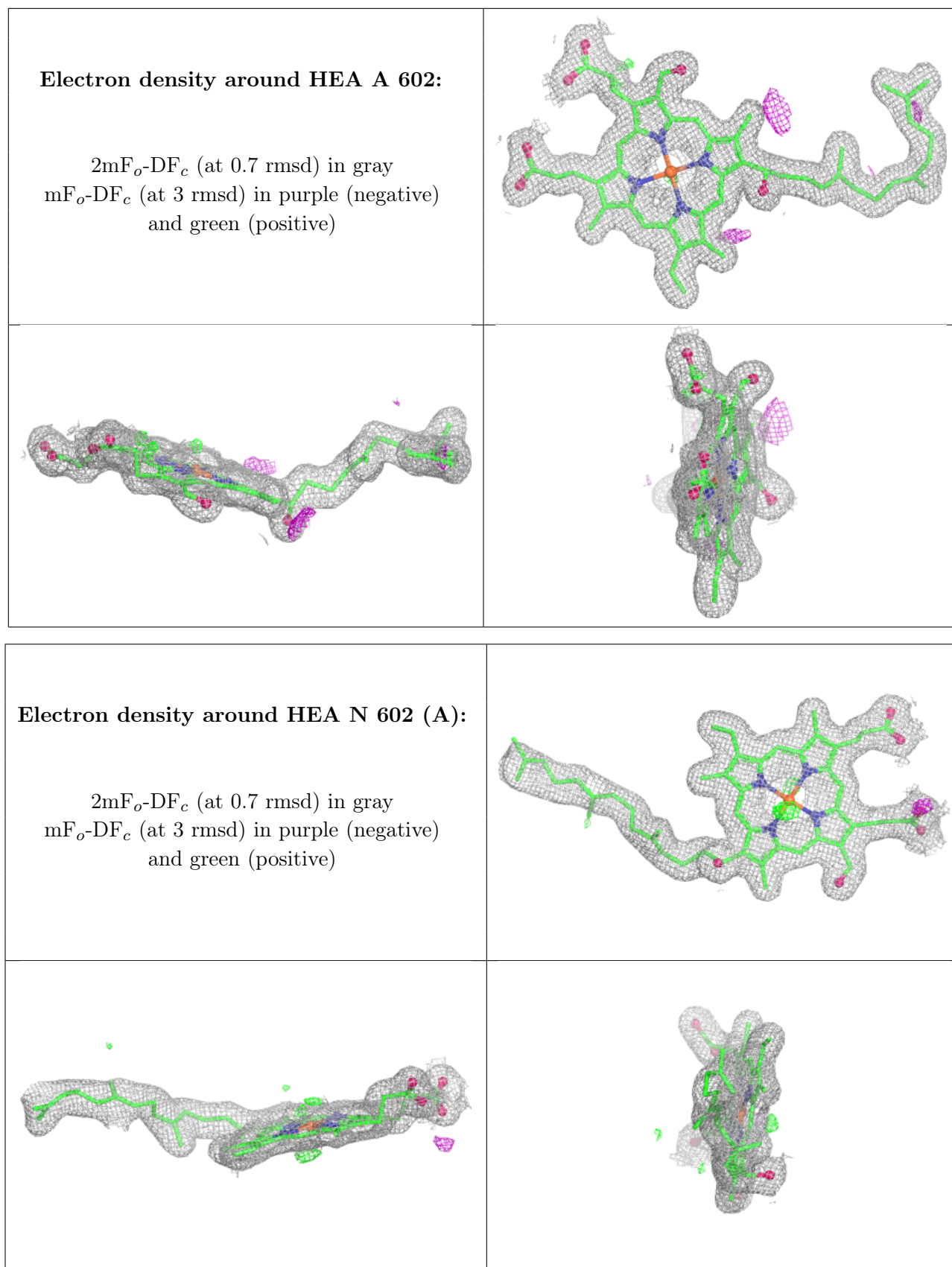

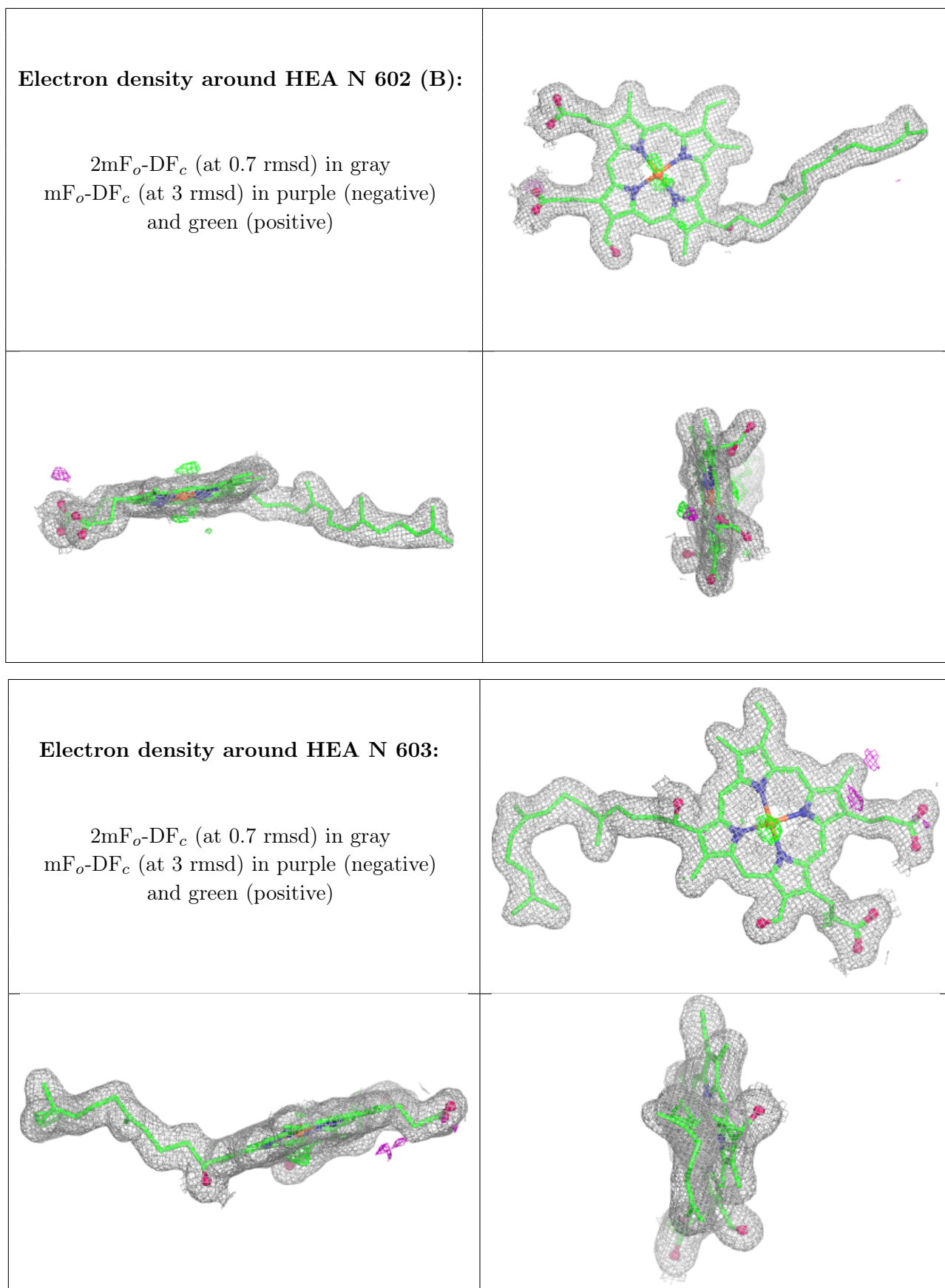

## 6.5 Other polymers [i](#)

There are no such residues in this entry.