



# wwPDB EM Validation Summary Report ⓘ

Mar 20, 2026 – 10:01 AM UTC

PDB ID : 7LAA / pdb\_00007laa  
EMDB ID : EMD-23246  
Title : Structure of SARS-CoV-2 S protein in complex with Receptor Binding Domain antibody DH1041  
Authors : Manne, K.; Acharya, P.  
Deposited on : 2021-01-06  
Resolution : 3.42 Å (reported)  
Based on initial model : 6VXX

This is a wwPDB EM Validation Summary Report for a publicly released PDB entry.

We welcome your comments at [validation@mail.wwpdb.org](mailto:validation@mail.wwpdb.org)

A user guide is available at

<https://www.wwpdb.org/validation/2017/EMValidationReportHelp>

with specific help available everywhere you see the ⓘ symbol.

The types of validation reports are described at

<http://www.wwpdb.org/validation/2017/FAQs#types>.

---

The following versions of software and data (see [references ⓘ](#)) were used in the production of this report:

EMDB validation analysis : 0.0.1.dev132  
Mogul : 2022.3.0, CSD as543be (2022)  
MolProbity : 4-5-2 with Phenix2.0  
Percentile statistics : 20250101.v01 (using entries in the PDB archive January 1st 2025)  
EM percentile statistics : 202505.v01 (Using data in the EMDB archive up until May 2025)  
MapQ : 1.9.13  
Ideal geometry (proteins) : Engh & Huber (2001)  
Ideal geometry (DNA, RNA) : Parkinson et al. (1996)  
Validation Pipeline (wwPDB-VP) : 2.49

# 1 Overall quality at a glance i

The following experimental techniques were used to determine the structure:  
*ELECTRON MICROSCOPY*

The reported resolution of this entry is 3.42 Å.

Percentile scores (ranging between 0-100) for global validation metrics of the entry are shown in the following graphic. The table shows the number of entries on which the scores are based.

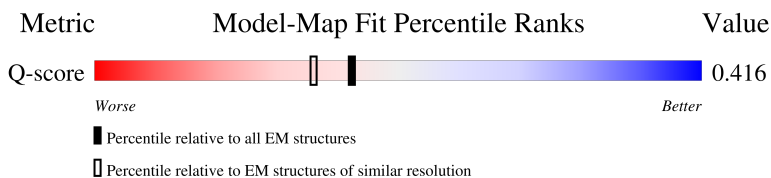
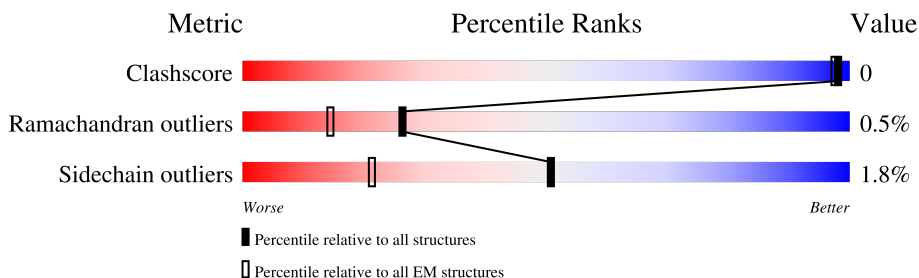

Metric	Whole archive (#Entries)	EM structures (#Entries)	Similar EM resolution (#Entries, resolution range(Å))
Clashscore	229148	23984	-
Ramachandran outliers	224038	23583	-
Sidechain outliers	223484	23102	-
Q-score	-	25397	13959 ( 2.92 - 3.92 )

The table below summarises the geometric issues observed across the polymeric chains and their fit to the map. The red, orange, yellow and green segments of the bar indicate the fraction of residues that contain outliers for  $\geq 3$ , 2, 1 and 0 types of geometric quality criteria respectively. A grey segment represents the fraction of residues that are not modelled. The numeric value for each fraction is indicated below the corresponding segment, with a dot representing fractions  $\leq 5\%$ . The upper red bar (where present) indicates the fraction of residues that have poor fit to the EM map (all-atom inclusion  $< 40\%$ ). The numeric value is given above the bar.

Mol	Chain	Length	Quality of chain
1	A	1121	20% (red), 85% (green), 12% (grey)
1	B	1121	10% (red), 68% (green), 30% (grey)
1	C	1121	12% (red), 67% (green), 30% (grey)
2	H	226	75% (red), 90% (green), 5% (grey)

Continued on next page...

Continued from previous page...

Mol	Chain	Length	Quality of chain
3	L	217	<p>77% 92% 6%</p>
4	D	2	<p>100% 100%</p>
4	E	2	<p>100% 100%</p>
4	F	2	<p>50% 100%</p>
4	G	2	<p>50% 100%</p>
4	I	2	<p>50% 100%</p>
4	M	2	<p>50% 100%</p>
4	O	2	<p>50% 100%</p>
4	Q	2	<p>50% 100%</p>
4	R	2	<p>50% 100%</p>
4	T	2	<p>100% 100%</p>
4	V	2	<p>50% 100%</p>
5	J	3	<p>100% 100%</p>
5	K	3	<p>33% 100%</p>
5	N	3	<p>67% 100%</p>
5	P	3	<p>67% 100%</p>
5	S	3	<p>67% 100%</p>
5	U	3	<p>33% 100%</p>

## 2 Entry composition [i](#)

There are 6 unique types of molecules in this entry. The entry contains 46691 atoms, of which 22979 are hydrogens and 0 are deuteriums.

In the tables below, the AltConf column contains the number of residues with at least one atom in alternate conformation and the Trace column contains the number of residues modelled with at most 2 atoms.

- Molecule 1 is a protein called Spike glycoprotein.

Mol	Chain	Residues	Atoms					AltConf	Trace	
			Total	C	H	N	O			S
1	A	991	14998	4878	7376	1269	1441	34	0	0
1	B	788	11871	3855	5846	1000	1144	26	0	0
1	C	789	11876	3858	5846	1001	1145	26	0	0

There are 9 discrepancies between the modelled and reference sequences:

Chain	Residue	Modelled	Actual	Comment	Reference
A	607	GLU	GLN	conflict	UNP P0DTC2
A	986	PRO	LYS	conflict	UNP P0DTC2
A	987	PRO	VAL	conflict	UNP P0DTC2
B	607	GLU	GLN	conflict	UNP P0DTC2
B	986	PRO	LYS	conflict	UNP P0DTC2
B	987	PRO	VAL	conflict	UNP P0DTC2
C	607	GLU	GLN	conflict	UNP P0DTC2
C	986	PRO	LYS	conflict	UNP P0DTC2
C	987	PRO	VAL	conflict	UNP P0DTC2

- Molecule 2 is a protein called DH1041 heavy chain.

Mol	Chain	Residues	Atoms					AltConf	Trace	
			Total	C	H	N	O			S
2	H	217	3227	1031	1592	283	314	7	0	0

- Molecule 3 is a protein called DH1041 light chain.

Mol	Chain	Residues	Atoms					AltConf	Trace	
			Total	C	H	N	O			S
3	L	217	3182	1009	1562	273	333	5	0	0

- Molecule 4 is an oligosaccharide called 2-acetamido-2-deoxy-beta-D-glucopyranose-(1-4)-2-a

cetamido-2-deoxy-beta-D-glucopyranose.



Mol	Chain	Residues	Atoms					AltConf	Trace
4	D	2	Total	C	H	N	O	0	0
			55	16	27	2	10		
4	E	2	Total	C	H	N	O	0	0
			55	16	27	2	10		
4	F	2	Total	C	H	N	O	0	0
			55	16	27	2	10		
4	G	2	Total	C	H	N	O	0	0
			55	16	27	2	10		
4	I	2	Total	C	H	N	O	0	0
			55	16	27	2	10		
4	M	2	Total	C	H	N	O	0	0
			55	16	27	2	10		
4	O	2	Total	C	H	N	O	0	0
			55	16	27	2	10		
4	Q	2	Total	C	H	N	O	0	0
			55	16	27	2	10		
4	R	2	Total	C	H	N	O	0	0
			55	16	27	2	10		
4	T	2	Total	C	H	N	O	0	0
			55	16	27	2	10		
4	V	2	Total	C	H	N	O	0	0
			55	16	27	2	10		

- Molecule 5 is an oligosaccharide called beta-D-mannopyranose-(1-4)-2-acetamido-2-deoxy-beta-D-glucopyranose-(1-4)-2-acetamido-2-deoxy-beta-D-glucopyranose.



Mol	Chain	Residues	Atoms					AltConf	Trace
5	J	3	Total	C	H	N	O	0	0
			76	22	37	2	15		
5	K	3	Total	C	H	N	O	0	0
			76	22	37	2	15		
5	N	3	Total	C	H	N	O	0	0
			76	22	37	2	15		

*Continued on next page...*

Continued from previous page...

Mol	Chain	Residues	Atoms					AltConf	Trace
5	P	3	Total	C	H	N	O	0	0
			76	22	37	2	15		
5	S	3	Total	C	H	N	O	0	0
			76	22	37	2	15		
5	U	3	Total	C	H	N	O	0	0
			76	22	37	2	15		

- Molecule 6 is 2-acetamido-2-deoxy-beta-D-glucopyranose (CCD ID: NAG) (formula:  $C_8H_{15}NO_6$ ).

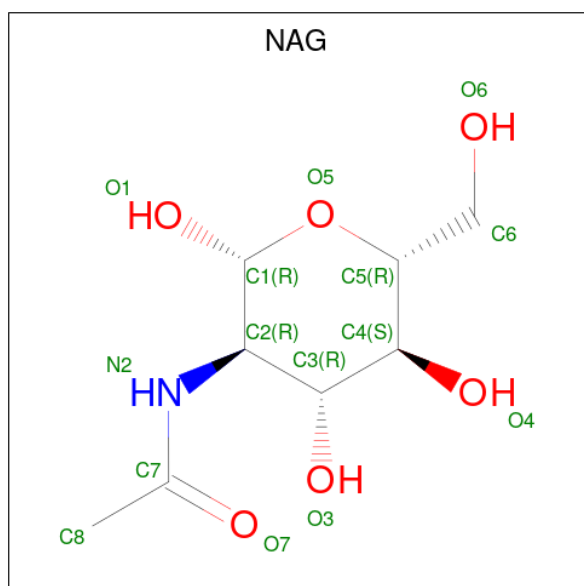

Mol	Chain	Residues	Atoms					AltConf
6	A	1	Total	C	H	N	O	0
			28	8	14	1	5	
6	A	1	Total	C	H	N	O	0
			28	8	14	1	5	
6	A	1	Total	C	H	N	O	0
			28	8	14	1	5	
6	A	1	Total	C	H	N	O	0
			28	8	14	1	5	
6	A	1	Total	C	H	N	O	0
			28	8	14	1	5	
6	B	1	Total	C	H	N	O	0
			28	8	14	1	5	
6	B	1	Total	C	H	N	O	0
			28	8	14	1	5	
6	B	1	Total	C	H	N	O	0
			28	8	14	1	5	

Continued on next page...

*Continued from previous page...*

<b>Mol</b>	<b>Chain</b>	<b>Residues</b>	<b>Atoms</b>					<b>AltConf</b>
6	B	1	Total	C	H	N	O	0
			28	8	14	1	5	
6	B	1	Total	C	H	N	O	0
			28	8	14	1	5	
6	B	1	Total	C	H	N	O	0
			28	8	14	1	5	
6	C	1	Total	C	H	N	O	0
			28	8	14	1	5	
6	C	1	Total	C	H	N	O	0
			28	8	14	1	5	
6	C	1	Total	C	H	N	O	0
			28	8	14	1	5	
6	C	1	Total	C	H	N	O	0
			28	8	14	1	5	
6	C	1	Total	C	H	N	O	0
			28	8	14	1	5	

### 3 Residue-property plots

These plots are drawn for all protein, RNA, DNA and oligosaccharide chains in the entry. The first graphic for a chain summarises the proportions of the various outlier classes displayed in the second graphic. The second graphic shows the sequence view annotated by issues in geometry and atom inclusion in map density. Residues are color-coded according to the number of geometric quality criteria for which they contain at least one outlier: green = 0, yellow = 1, orange = 2 and red = 3 or more. A red diamond above a residue indicates a poor fit to the EM map for this residue (all-atom inclusion < 40%). Stretches of 2 or more consecutive residues without any outlier are shown as a green connector. Residues present in the sample, but not in the model, are shown in grey.

- Molecule 1: Spike glycoprotein

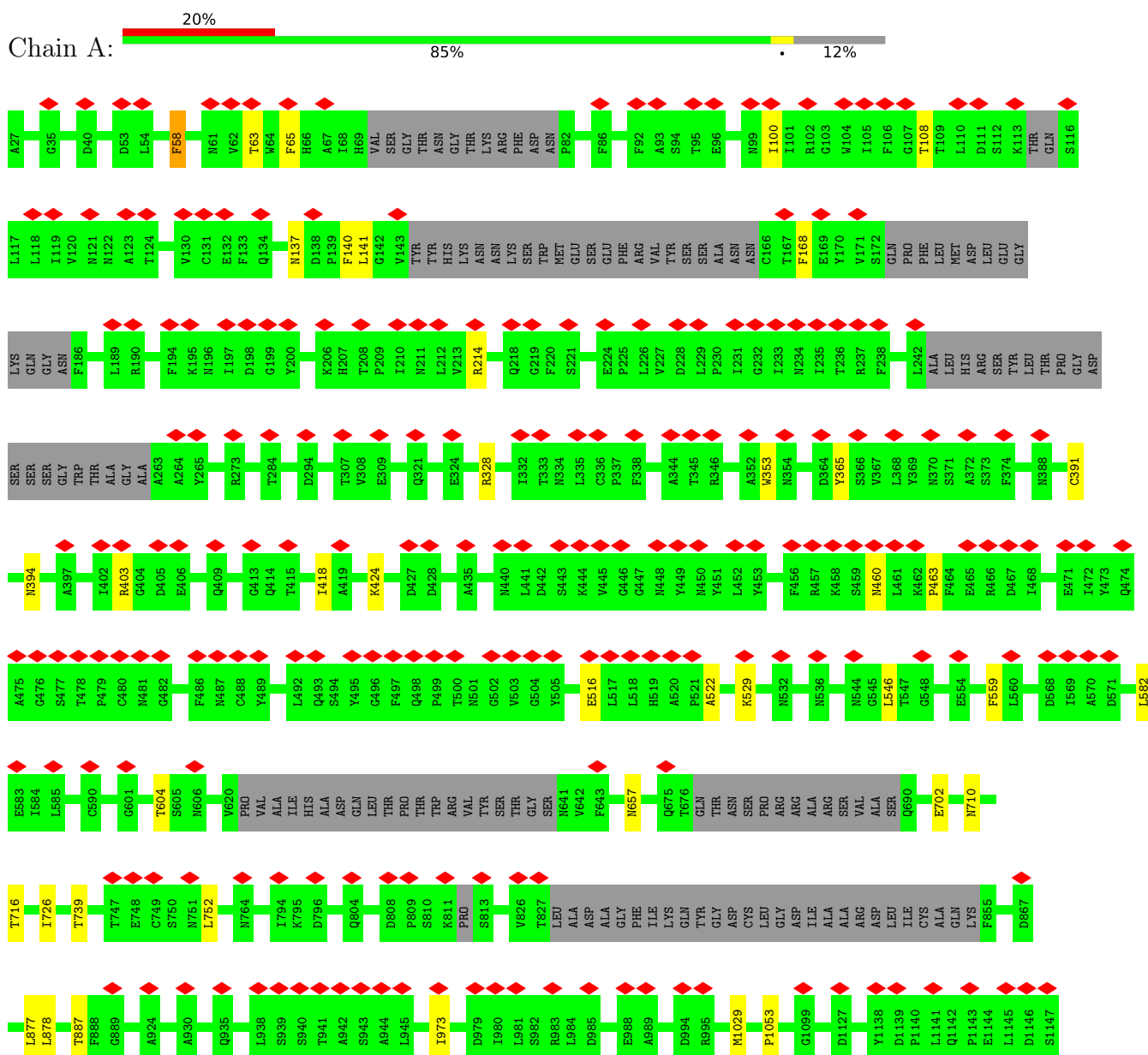

- Molecule 1: Spike glycoprotein





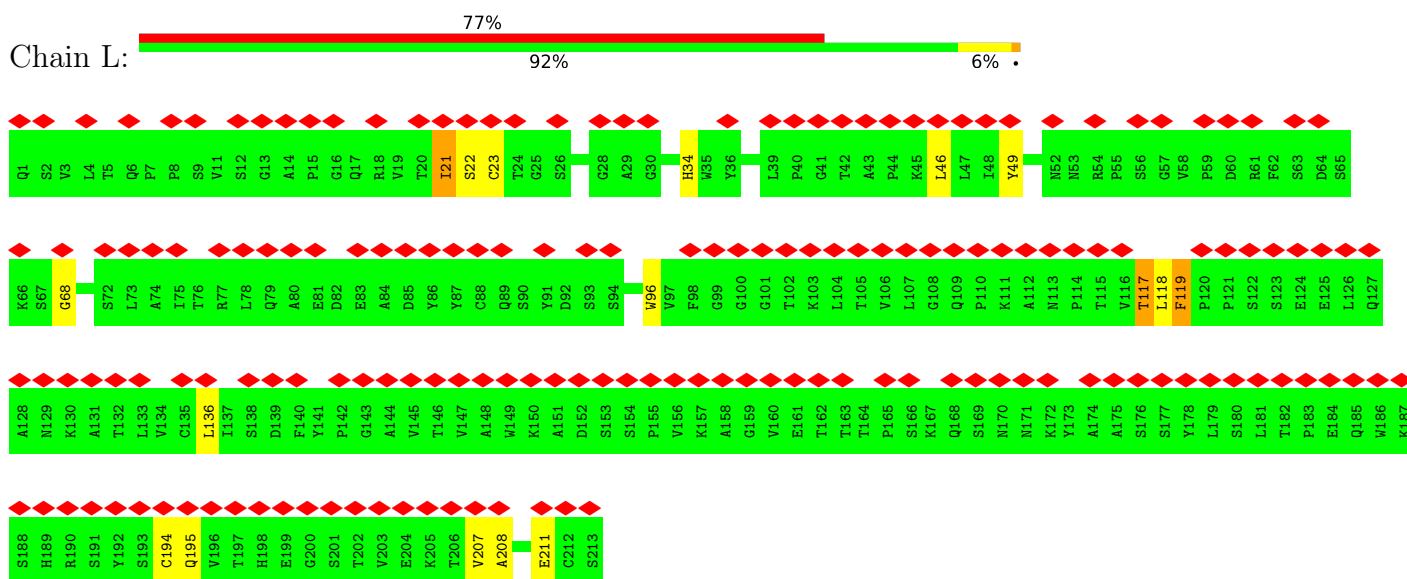

- Molecule 4: 2-acetamido-2-deoxy-beta-D-glucopyranose-(1-4)-2-acetamido-2-deoxy-beta-D-glucopyranose

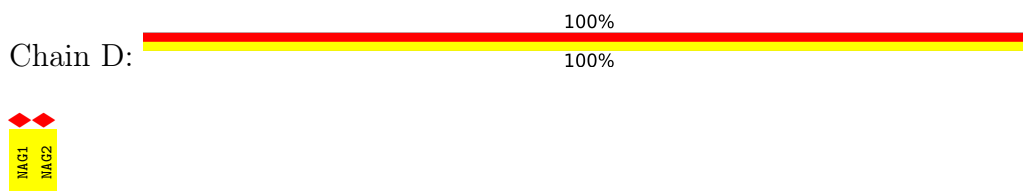

- Molecule 4: 2-acetamido-2-deoxy-beta-D-glucopyranose-(1-4)-2-acetamido-2-deoxy-beta-D-glucopyranose

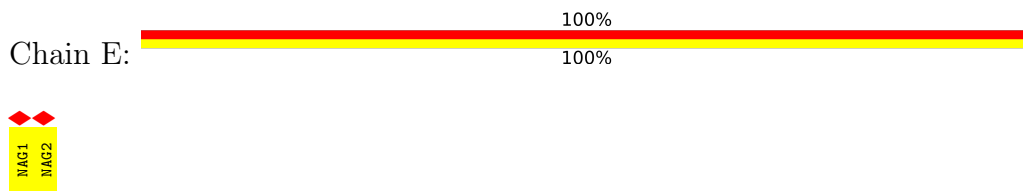

- Molecule 4: 2-acetamido-2-deoxy-beta-D-glucopyranose-(1-4)-2-acetamido-2-deoxy-beta-D-glucopyranose

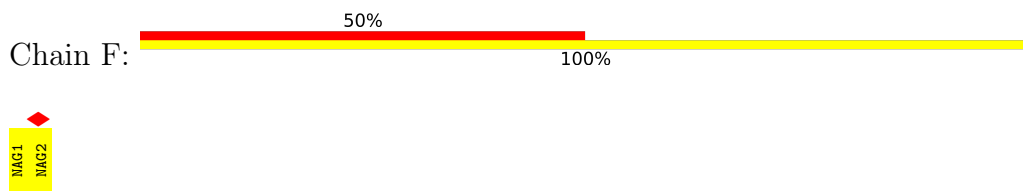

- Molecule 4: 2-acetamido-2-deoxy-beta-D-glucopyranose-(1-4)-2-acetamido-2-deoxy-beta-D-glucopyranose

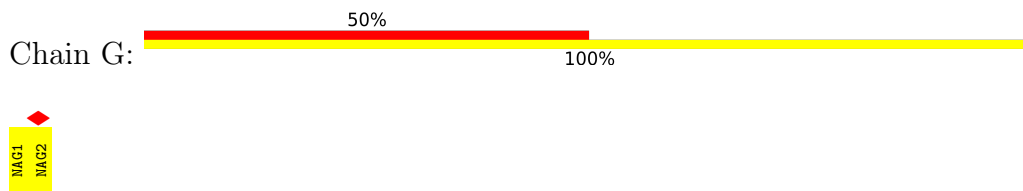

- Molecule 4: 2-acetamido-2-deoxy-beta-D-glucopyranose-(1-4)-2-acetamido-2-deoxy-beta-D-glucopyranose



- Molecule 4: 2-acetamido-2-deoxy-beta-D-glucopyranose-(1-4)-2-acetamido-2-deoxy-beta-D-glucopyranose



- Molecule 4: 2-acetamido-2-deoxy-beta-D-glucopyranose-(1-4)-2-acetamido-2-deoxy-beta-D-glucopyranose



- Molecule 4: 2-acetamido-2-deoxy-beta-D-glucopyranose-(1-4)-2-acetamido-2-deoxy-beta-D-glucopyranose



- Molecule 4: 2-acetamido-2-deoxy-beta-D-glucopyranose-(1-4)-2-acetamido-2-deoxy-beta-D-glucopyranose



- Molecule 4: 2-acetamido-2-deoxy-beta-D-glucopyranose-(1-4)-2-acetamido-2-deoxy-beta-D-glucopyranose





- Molecule 4: 2-acetamido-2-deoxy-beta-D-glucopyranose-(1-4)-2-acetamido-2-deoxy-beta-D-glucopyranose



- Molecule 5: beta-D-mannopyranose-(1-4)-2-acetamido-2-deoxy-beta-D-glucopyranose-(1-4)-2-acetamido-2-deoxy-beta-D-glucopyranose



- Molecule 5: beta-D-mannopyranose-(1-4)-2-acetamido-2-deoxy-beta-D-glucopyranose-(1-4)-2-acetamido-2-deoxy-beta-D-glucopyranose



- Molecule 5: beta-D-mannopyranose-(1-4)-2-acetamido-2-deoxy-beta-D-glucopyranose-(1-4)-2-acetamido-2-deoxy-beta-D-glucopyranose



- Molecule 5: beta-D-mannopyranose-(1-4)-2-acetamido-2-deoxy-beta-D-glucopyranose-(1-4)-2-acetamido-2-deoxy-beta-D-glucopyranose



- Molecule 5: beta-D-mannopyranose-(1-4)-2-acetamido-2-deoxy-beta-D-glucopyranose-(1-4)-2-acetamido-2-deoxy-beta-D-glucopyranose



- Molecule 5: beta-D-mannopyranose-(1-4)-2-acetamido-2-deoxy-beta-D-glucopyranose-(1-4)-2-acetamido-2-deoxy-beta-D-glucopyranose



## 4 Experimental information

Property	Value	Source
EM reconstruction method	SINGLE PARTICLE	Depositor
Imposed symmetry	POINT, Not provided	
Number of particles used	151384	Depositor
Resolution determination method	FSC 0.143 CUT-OFF	Depositor
CTF correction method	PHASE FLIPPING AND AMPLITUDE CORRECTION	Depositor
Microscope	FEI TITAN KRIOS	Depositor
Voltage (kV)	300	Depositor
Electron dose ( $e^-/\text{\AA}^2$ )	65.94	Depositor
Minimum defocus (nm)	Not provided	
Maximum defocus (nm)	Not provided	
Magnification	Not provided	
Image detector	GATAN K3 (6k x 4k)	Depositor
Maximum map value	2.760	Depositor
Minimum map value	-1.391	Depositor
Average map value	-0.001	Depositor
Map value standard deviation	0.071	Depositor
Recommended contour level	0.529	Depositor
Map size ( $\text{\AA}$ )	370.3, 370.3, 370.3	wwPDB
Map dimensions	350, 350, 350	wwPDB
Map angles ( $^\circ$ )	90.0, 90.0, 90.0	wwPDB
Pixel spacing ( $\text{\AA}$ )	1.058, 1.058, 1.058	Depositor

## 5 Model quality [i](#)

### 5.1 Standard geometry [i](#)

Bond lengths and bond angles in the following residue types are not validated in this section: BMA, NAG

The Z score for a bond length (or angle) is the number of standard deviations the observed value is removed from the expected value. A bond length (or angle) with  $|Z| > 5$  is considered an outlier worth inspection. RMSZ is the root-mean-square of all Z scores of the bond lengths (or angles).

Mol	Chain	Bond lengths		Bond angles	
		RMSZ	# Z  >5	RMSZ	# Z  >5
1	A	0.76	0/7792	1.32	12/10615 (0.1%)
1	B	0.75	0/6149	1.29	11/8373 (0.1%)
1	C	0.76	0/6154	1.32	14/8380 (0.2%)
2	H	0.88	0/1674	1.40	2/2276 (0.1%)
3	L	0.89	0/1660	1.49	7/2269 (0.3%)
All	All	0.78	0/23429	1.33	46/31913 (0.1%)

Chiral center outliers are detected by calculating the chiral volume of a chiral center and verifying if the center is modelled as a planar moiety or with the opposite hand. A planarity outlier is detected by checking planarity of atoms in a peptide group, atoms in a mainchain group or atoms of a sidechain that are expected to be planar.

Mol	Chain	#Chirality outliers	#Planarity outliers
1	A	0	3
1	B	0	3
1	C	0	1
2	H	0	2
All	All	0	9

There are no bond length outliers.

The worst 5 of 46 bond angle outliers are listed below:

Mol	Chain	Res	Type	Atoms	Z	Observed(°)	Ideal(°)
1	A	168	PHE	CA-CB-CG	8.23	122.03	113.80
1	B	228	ASP	CA-CB-CG	7.79	120.39	112.60
1	B	32	PHE	CA-CB-CG	7.59	121.39	113.80
3	L	119	PHE	CA-CB-CG	7.26	121.06	113.80
1	C	231	ILE	N-CA-C	6.52	118.05	110.62

There are no chirality outliers.

5 of 9 planarity outliers are listed below:

Mol	Chain	Res	Type	Group
1	A	328	ARG	Sidechain
1	A	365	TYR	Sidechain
1	A	65	PHE	Sidechain
1	B	200	TYR	Sidechain
1	B	269	TYR	Sidechain

## 5.2 Too-close contacts [\(i\)](#)

In the following table, the Non-H and H(model) columns list the number of non-hydrogen atoms and hydrogen atoms in the chain respectively. The H(added) column lists the number of hydrogen atoms added and optimized by MolProbity. The Clashes column lists the number of clashes within the asymmetric unit, whereas Symm-Clashes lists symmetry-related clashes.

Mol	Chain	Non-H	H(model)	H(added)	Clashes	Symm-Clashes
1	A	7622	7376	7364	5	0
1	B	6025	5846	5832	3	0
1	C	6030	5846	5832	6	0
2	H	1635	1592	1591	3	0
3	L	1620	1562	1562	4	0
4	D	28	27	25	0	0
4	E	28	27	25	0	0
4	F	28	27	25	0	0
4	G	28	27	25	0	0
4	I	28	27	25	0	0
4	M	28	27	25	0	0
4	O	28	27	25	0	0
4	Q	28	27	25	0	0
4	R	28	27	25	0	0
4	T	28	27	25	0	0
4	V	28	27	25	0	0
5	J	39	37	34	0	0
5	K	39	37	34	0	0
5	N	39	37	34	0	0
5	P	39	37	34	0	0
5	S	39	37	34	0	0
5	U	39	37	34	0	0
6	A	70	70	65	0	0
6	B	84	84	78	0	0
6	C	84	84	78	0	0
All	All	23712	22979	22881	19	0

The all-atom clashscore is defined as the number of clashes found per 1000 atoms (including hydrogen atoms). The all-atom clashscore for this structure is 0.

The worst 5 of 19 close contacts within the same asymmetric unit are listed below, sorted by their clash magnitude.

Atom-1	Atom-2	Interatomic distance (Å)	Clash overlap (Å)
3:L:21:ILE:HG22	3:L:22:SER:H	1.65	0.60
1:C:1081:ILE:HD11	1:C:1137:VAL:HG23	1.87	0.56
2:H:100(H):PHE:H	3:L:46:LEU:HD22	1.76	0.51
1:C:1081:ILE:HD11	1:C:1137:VAL:CG2	2.42	0.50
2:H:144:ASP:H	2:H:171:GLN:NE2	2.11	0.48

There are no symmetry-related clashes.

## 5.3 Torsion angles [i](#)

### 5.3.1 Protein backbone [i](#)

In the following table, the Percentiles column shows the percent Ramachandran outliers of the chain as a percentile score with respect to all PDB entries followed by that with respect to all EM entries.

The Analysed column shows the number of residues for which the backbone conformation was analysed, and the total number of residues.

Mol	Chain	Analysed	Favoured	Allowed	Outliers	Percentiles	
1	A	971/1121 (87%)	892 (92%)	74 (8%)	5 (0%)	24	54
1	B	764/1121 (68%)	713 (93%)	48 (6%)	3 (0%)	30	59
1	C	765/1121 (68%)	714 (93%)	47 (6%)	4 (0%)	24	54
2	H	213/226 (94%)	197 (92%)	15 (7%)	1 (0%)	24	54
3	L	215/217 (99%)	192 (89%)	21 (10%)	2 (1%)	14	41
All	All	2928/3806 (77%)	2708 (92%)	205 (7%)	15 (0%)	26	54

5 of 15 Ramachandran outliers are listed below:

Mol	Chain	Res	Type
1	C	187	LYS
1	B	207	HIS
1	A	604	THR
1	A	137	ASN
1	A	582	LEU

### 5.3.2 Protein sidechains [i](#)

In the following table, the Percentiles column shows the percent sidechain outliers of the chain as a percentile score with respect to all PDB entries followed by that with respect to all EM entries.

The Analysed column shows the number of residues for which the sidechain conformation was analysed, and the total number of residues.

Mol	Chain	Analysed	Rotameric	Outliers	Percentiles	
1	A	834/972 (86%)	817 (98%)	17 (2%)	48	65
1	B	661/972 (68%)	655 (99%)	6 (1%)	70	75
1	C	661/972 (68%)	650 (98%)	11 (2%)	53	67
2	H	178/188 (95%)	173 (97%)	5 (3%)	38	59
3	L	183/183 (100%)	176 (96%)	7 (4%)	29	54
All	All	2517/3287 (77%)	2471 (98%)	46 (2%)	51	66

5 of 46 residues with a non-rotameric sidechain are listed below:

Mol	Chain	Res	Type
3	L	21	ILE
1	C	112	SER
3	L	23	CYS
3	L	118	LEU
1	C	266	TYR

Sometimes sidechains can be flipped to improve hydrogen bonding and reduce clashes. 5 of 40 such sidechains are listed below:

Mol	Chain	Res	Type
1	C	317	ASN
1	C	978	ASN
1	C	544	ASN
1	C	690	GLN
1	C	1005	GLN

### 5.3.3 RNA [i](#)

There are no RNA molecules in this entry.

## 5.4 Non-standard residues in protein, DNA, RNA chains [i](#)

There are no non-standard protein/DNA/RNA residues in this entry.

## 5.5 Carbohydrates [i](#)

40 monosaccharides are modelled in this entry.

In the following table, the Counts columns list the number of bonds (or angles) for which Mogul statistics could be retrieved, the number of bonds (or angles) that are observed in the model and the number of bonds (or angles) that are defined in the Chemical Component Dictionary. The Link column lists molecule types, if any, to which the group is linked. The Z score for a bond length (or angle) is the number of standard deviations the observed value is removed from the expected value. A bond length (or angle) with  $|Z| > 2$  is considered an outlier worth inspection. RMSZ is the root-mean-square of all Z scores of the bond lengths (or angles).

Mol	Type	Chain	Res	Link	Bond lengths			Bond angles		
					Counts	RMSZ	# Z  > 2	Counts	RMSZ	# Z  > 2
4	NAG	D	1	1,4	14,14,15	1.39	2 (14%)	17,19,21	0.85	0
4	NAG	D	2	4	14,14,15	1.32	3 (21%)	17,19,21	1.21	1 (5%)
4	NAG	E	1	1,4	14,14,15	1.32	3 (21%)	17,19,21	0.84	0
4	NAG	E	2	4	14,14,15	1.19	1 (7%)	17,19,21	0.82	0
4	NAG	F	1	1,4	14,14,15	1.20	2 (14%)	17,19,21	1.65	3 (17%)
4	NAG	F	2	4	14,14,15	1.05	1 (7%)	17,19,21	0.90	1 (5%)
4	NAG	G	1	1,4	14,14,15	1.05	0	17,19,21	1.02	1 (5%)
4	NAG	G	2	4	14,14,15	1.07	1 (7%)	17,19,21	1.16	1 (5%)
4	NAG	I	1	1,4	14,14,15	1.35	2 (14%)	17,19,21	0.81	0
4	NAG	I	2	4	14,14,15	1.38	3 (21%)	17,19,21	1.58	4 (23%)
5	NAG	J	1	1,5	14,14,15	1.15	1 (7%)	17,19,21	1.31	4 (23%)
5	NAG	J	2	5	14,14,15	1.18	2 (14%)	17,19,21	1.28	2 (11%)
5	BMA	J	3	5	11,11,12	1.13	1 (9%)	15,15,17	0.84	0
5	NAG	K	1	1,5	14,14,15	1.24	2 (14%)	17,19,21	1.16	2 (11%)
5	NAG	K	2	5	14,14,15	1.15	1 (7%)	17,19,21	0.91	1 (5%)
5	BMA	K	3	5	11,11,12	1.20	1 (9%)	15,15,17	0.68	0
4	NAG	M	1	1,4	14,14,15	1.29	3 (21%)	17,19,21	1.05	1 (5%)
4	NAG	M	2	4	14,14,15	1.31	3 (21%)	17,19,21	0.90	1 (5%)
5	NAG	N	1	1,5	14,14,15	1.05	2 (14%)	17,19,21	0.94	1 (5%)
5	NAG	N	2	5	14,14,15	1.11	1 (7%)	17,19,21	0.87	1 (5%)
5	BMA	N	3	5	11,11,12	1.14	1 (9%)	15,15,17	1.40	2 (13%)
4	NAG	O	1	1,4	14,14,15	0.99	1 (7%)	17,19,21	0.89	1 (5%)

Mol	Type	Chain	Res	Link	Bond lengths			Bond angles		
					Counts	RMSZ	# Z  > 2	Counts	RMSZ	# Z  > 2
4	NAG	O	2	4	14,14,15	1.18	2 (14%)	17,19,21	0.87	0
5	NAG	P	1	1,5	14,14,15	1.24	1 (7%)	17,19,21	1.74	4 (23%)
5	NAG	P	2	5	14,14,15	1.15	2 (14%)	17,19,21	0.89	1 (5%)
5	BMA	P	3	5	11,11,12	1.09	1 (9%)	15,15,17	0.86	1 (6%)
4	NAG	Q	1	1,4	14,14,15	1.35	2 (14%)	17,19,21	0.89	0
4	NAG	Q	2	4	14,14,15	1.20	2 (14%)	17,19,21	1.10	1 (5%)
4	NAG	R	1	1,4	14,14,15	1.38	3 (21%)	17,19,21	1.05	1 (5%)
4	NAG	R	2	4	14,14,15	1.29	3 (21%)	17,19,21	0.86	1 (5%)
5	NAG	S	1	1,5	14,14,15	1.06	1 (7%)	17,19,21	0.69	0
5	NAG	S	2	5	14,14,15	1.20	1 (7%)	17,19,21	0.74	0
5	BMA	S	3	5	11,11,12	1.25	1 (9%)	15,15,17	0.67	0
4	NAG	T	1	1,4	14,14,15	1.27	3 (21%)	17,19,21	0.81	0
4	NAG	T	2	4	14,14,15	1.34	2 (14%)	17,19,21	0.77	0
5	NAG	U	1	1,5	14,14,15	1.09	1 (7%)	17,19,21	1.16	2 (11%)
5	NAG	U	2	5	14,14,15	1.25	3 (21%)	17,19,21	0.90	1 (5%)
5	BMA	U	3	5	11,11,12	1.14	1 (9%)	15,15,17	1.37	2 (13%)
4	NAG	V	1	1,4	14,14,15	1.27	2 (14%)	17,19,21	0.71	0
4	NAG	V	2	4	14,14,15	1.31	2 (14%)	17,19,21	0.92	1 (5%)

In the following table, the Chirals column lists the number of chiral outliers, the number of chiral centers analysed, the number of these observed in the model and the number defined in the Chemical Component Dictionary. Similar counts are reported in the Torsion and Rings columns. '-' means no outliers of that kind were identified.

Mol	Type	Chain	Res	Link	Chirals	Torsions	Rings
4	NAG	D	1	1,4	-	0/6/23/26	0/1/1/1
4	NAG	D	2	4	-	2/6/23/26	0/1/1/1
4	NAG	E	1	1,4	-	0/6/23/26	0/1/1/1
4	NAG	E	2	4	-	0/6/23/26	0/1/1/1
4	NAG	F	1	1,4	-	1/6/23/26	0/1/1/1
4	NAG	F	2	4	-	0/6/23/26	0/1/1/1
4	NAG	G	1	1,4	-	2/6/23/26	0/1/1/1
4	NAG	G	2	4	-	2/6/23/26	0/1/1/1
4	NAG	I	1	1,4	-	0/6/23/26	0/1/1/1
4	NAG	I	2	4	-	2/6/23/26	0/1/1/1
5	NAG	J	1	1,5	-	3/6/23/26	0/1/1/1
5	NAG	J	2	5	-	1/6/23/26	0/1/1/1

Continued on next page...

*Continued from previous page...*

Mol	Type	Chain	Res	Link	Chirals	Torsions	Rings
5	BMA	J	3	5	-	1/2/19/22	0/1/1/1
5	NAG	K	1	1,5	-	0/6/23/26	0/1/1/1
5	NAG	K	2	5	-	1/6/23/26	0/1/1/1
5	BMA	K	3	5	-	0/2/19/22	0/1/1/1
4	NAG	M	1	1,4	-	0/6/23/26	0/1/1/1
4	NAG	M	2	4	-	1/6/23/26	0/1/1/1
5	NAG	N	1	1,5	-	0/6/23/26	0/1/1/1
5	NAG	N	2	5	-	0/6/23/26	0/1/1/1
5	BMA	N	3	5	-	0/2/19/22	0/1/1/1
4	NAG	O	1	1,4	-	0/6/23/26	0/1/1/1
4	NAG	O	2	4	-	1/6/23/26	0/1/1/1
5	NAG	P	1	1,5	-	1/6/23/26	0/1/1/1
5	NAG	P	2	5	-	0/6/23/26	0/1/1/1
5	BMA	P	3	5	-	0/2/19/22	0/1/1/1
4	NAG	Q	1	1,4	-	0/6/23/26	0/1/1/1
4	NAG	Q	2	4	-	1/6/23/26	0/1/1/1
4	NAG	R	1	1,4	-	0/6/23/26	0/1/1/1
4	NAG	R	2	4	-	0/6/23/26	0/1/1/1
5	NAG	S	1	1,5	-	0/6/23/26	0/1/1/1
5	NAG	S	2	5	-	0/6/23/26	0/1/1/1
5	BMA	S	3	5	-	0/2/19/22	0/1/1/1
4	NAG	T	1	1,4	-	1/6/23/26	0/1/1/1
4	NAG	T	2	4	-	1/6/23/26	0/1/1/1
5	NAG	U	1	1,5	-	0/6/23/26	0/1/1/1
5	NAG	U	2	5	-	0/6/23/26	0/1/1/1
5	BMA	U	3	5	-	0/2/19/22	0/1/1/1
4	NAG	V	1	1,4	-	0/6/23/26	0/1/1/1
4	NAG	V	2	4	-	1/6/23/26	0/1/1/1

The worst 5 of 70 bond length outliers are listed below:

Mol	Chain	Res	Type	Atoms	Z	Observed(Å)	Ideal(Å)
4	V	2	NAG	O5-C5	3.00	1.49	1.43
4	Q	1	NAG	O5-C5	2.90	1.49	1.43
4	D	2	NAG	O5-C5	2.87	1.49	1.43
4	I	2	NAG	O5-C5	2.83	1.48	1.43
4	T	2	NAG	O5-C5	2.82	1.48	1.43

The worst 5 of 42 bond angle outliers are listed below:

Mol	Chain	Res	Type	Atoms	Z	Observed(°)	Ideal(°)
5	N	3	BMA	C1-O5-C5	4.42	118.11	112.19

*Continued on next page...*

*Continued from previous page...*

Mol	Chain	Res	Type	Atoms	Z	Observed(°)	Ideal(°)
4	F	1	NAG	C2-N2-C7	4.15	128.46	122.90
4	G	2	NAG	C1-O5-C5	3.81	117.29	112.19
5	P	1	NAG	C1-C2-N2	3.68	116.23	110.43
5	U	3	BMA	C1-O5-C5	3.61	117.02	112.19

There are no chirality outliers.

5 of 22 torsion outliers are listed below:

Mol	Chain	Res	Type	Atoms
4	F	1	NAG	C1-C2-N2-C7
5	P	1	NAG	C1-C2-N2-C7
5	J	1	NAG	O5-C5-C6-O6
5	J	1	NAG	C4-C5-C6-O6
4	V	2	NAG	O5-C5-C6-O6

There are no ring outliers.

No monomer is involved in short contacts.

The following is a two-dimensional graphical depiction of Mogul quality analysis of bond lengths, bond angles, torsion angles, and ring geometry for oligosaccharide.

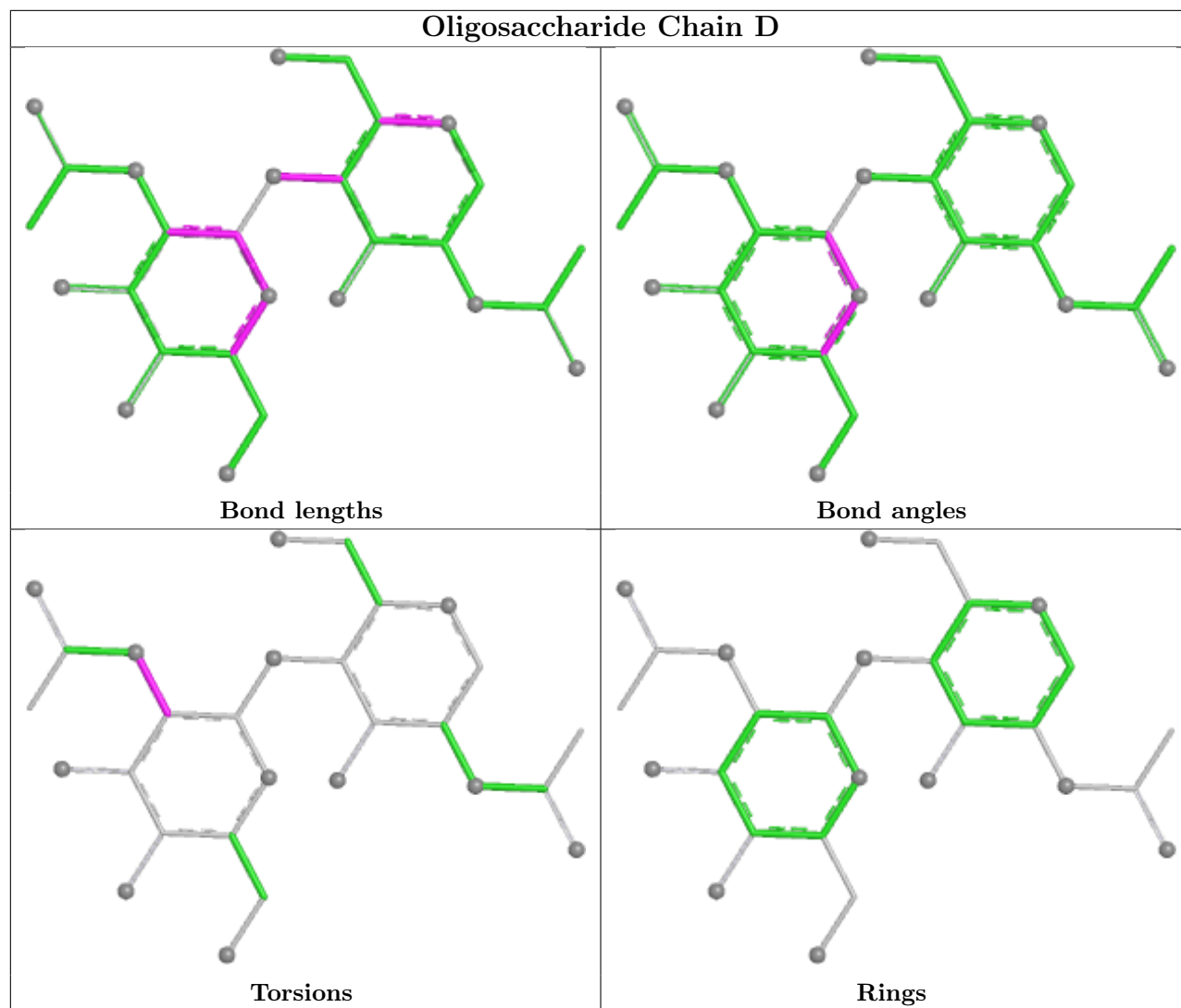

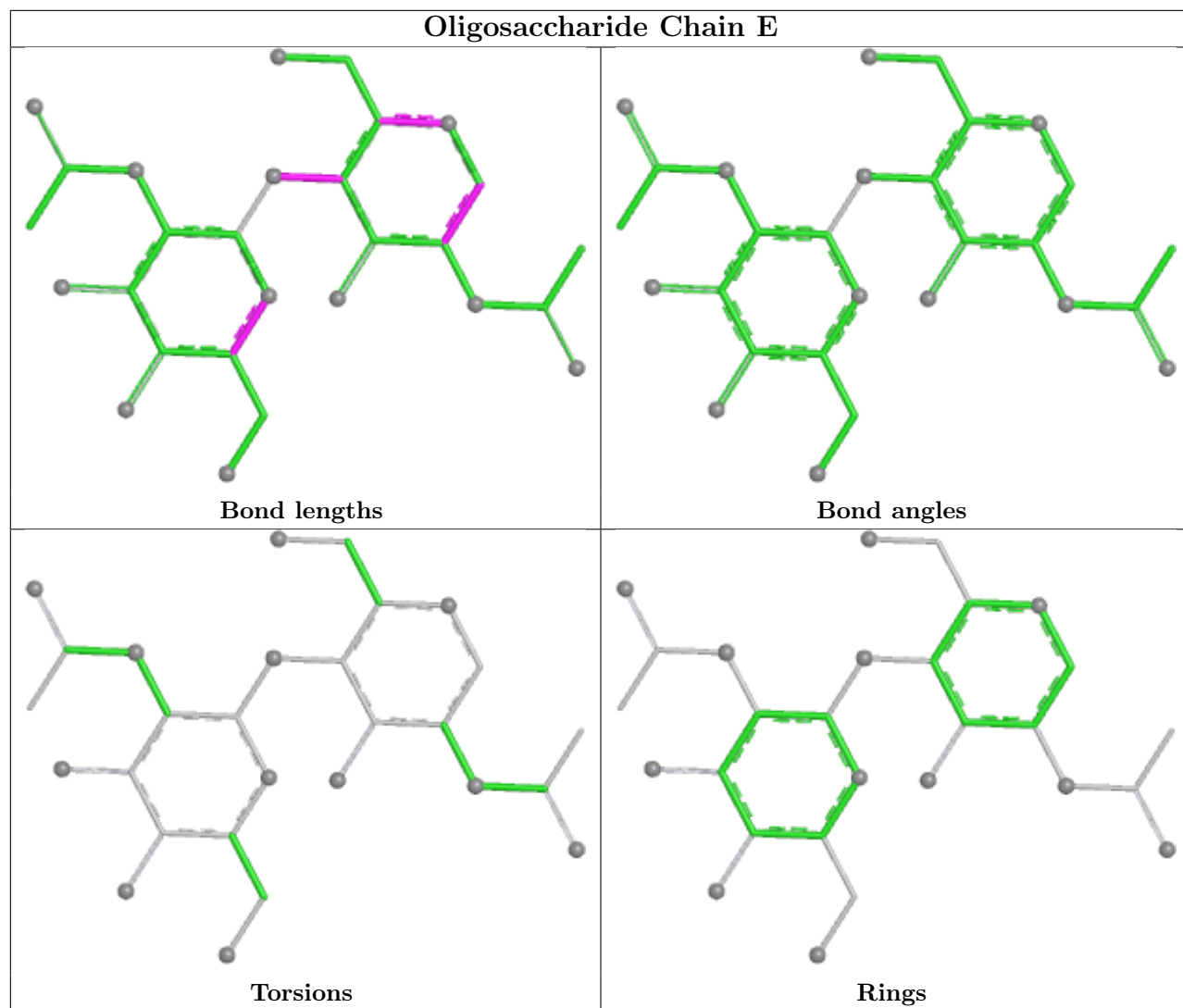

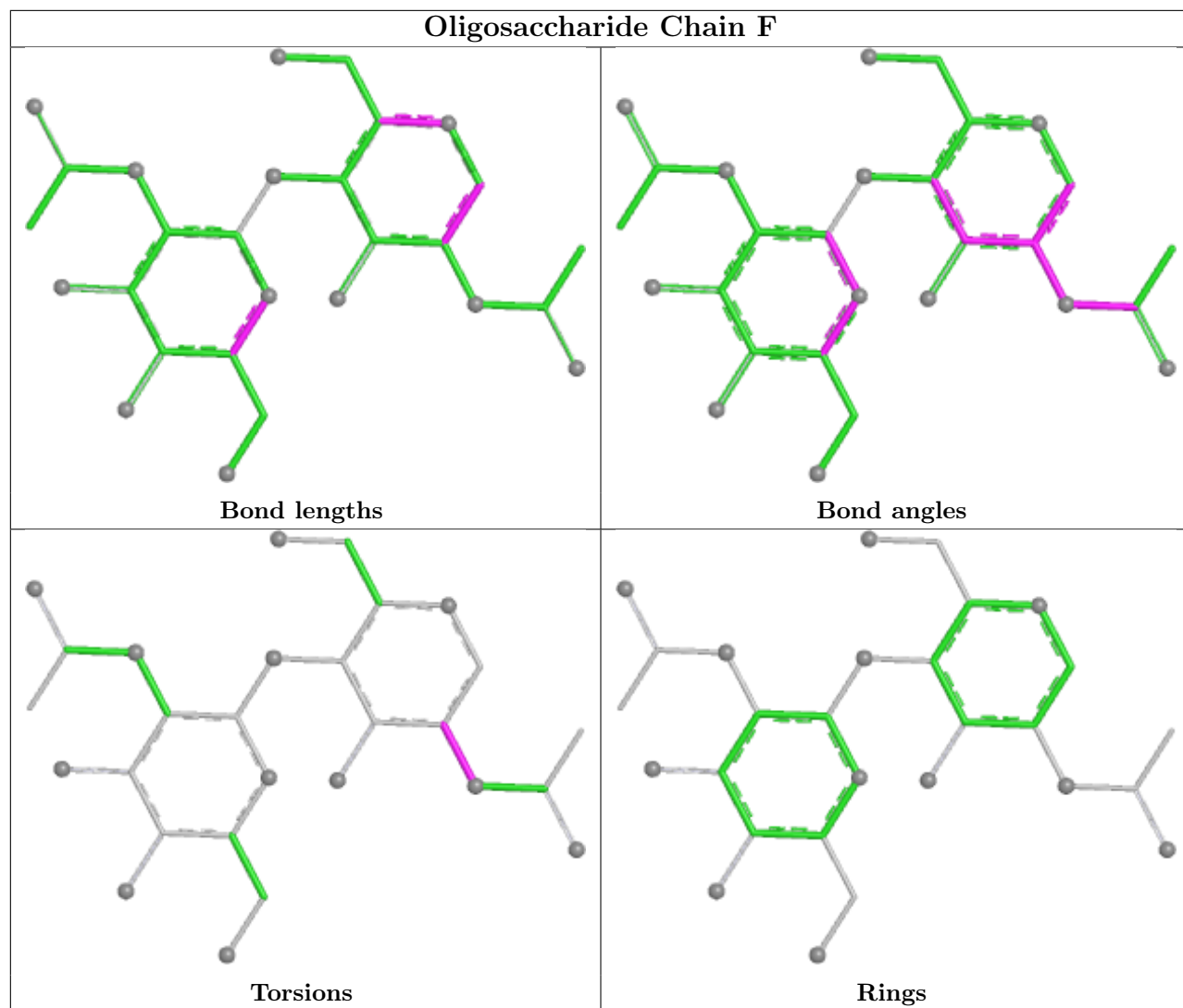

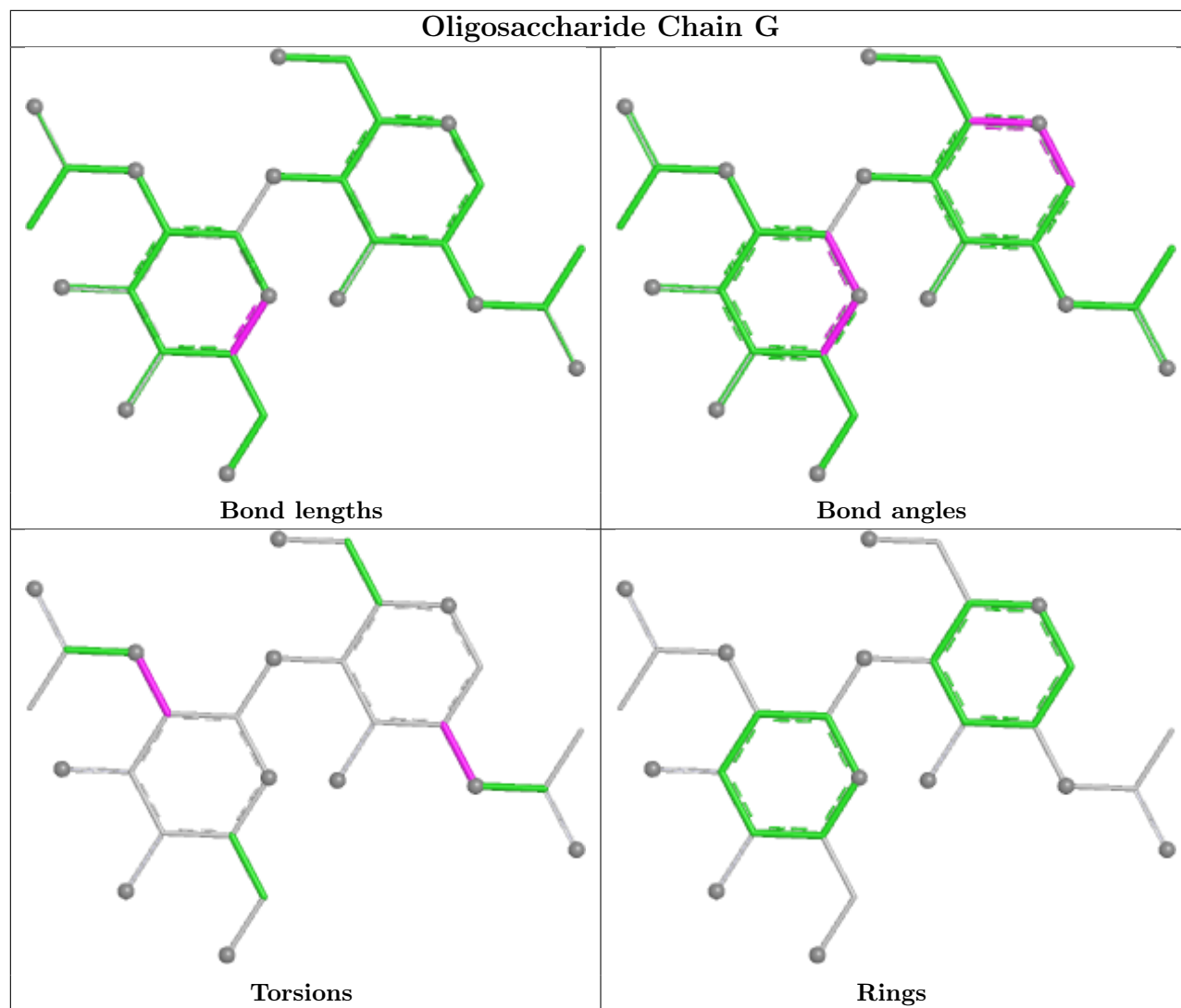

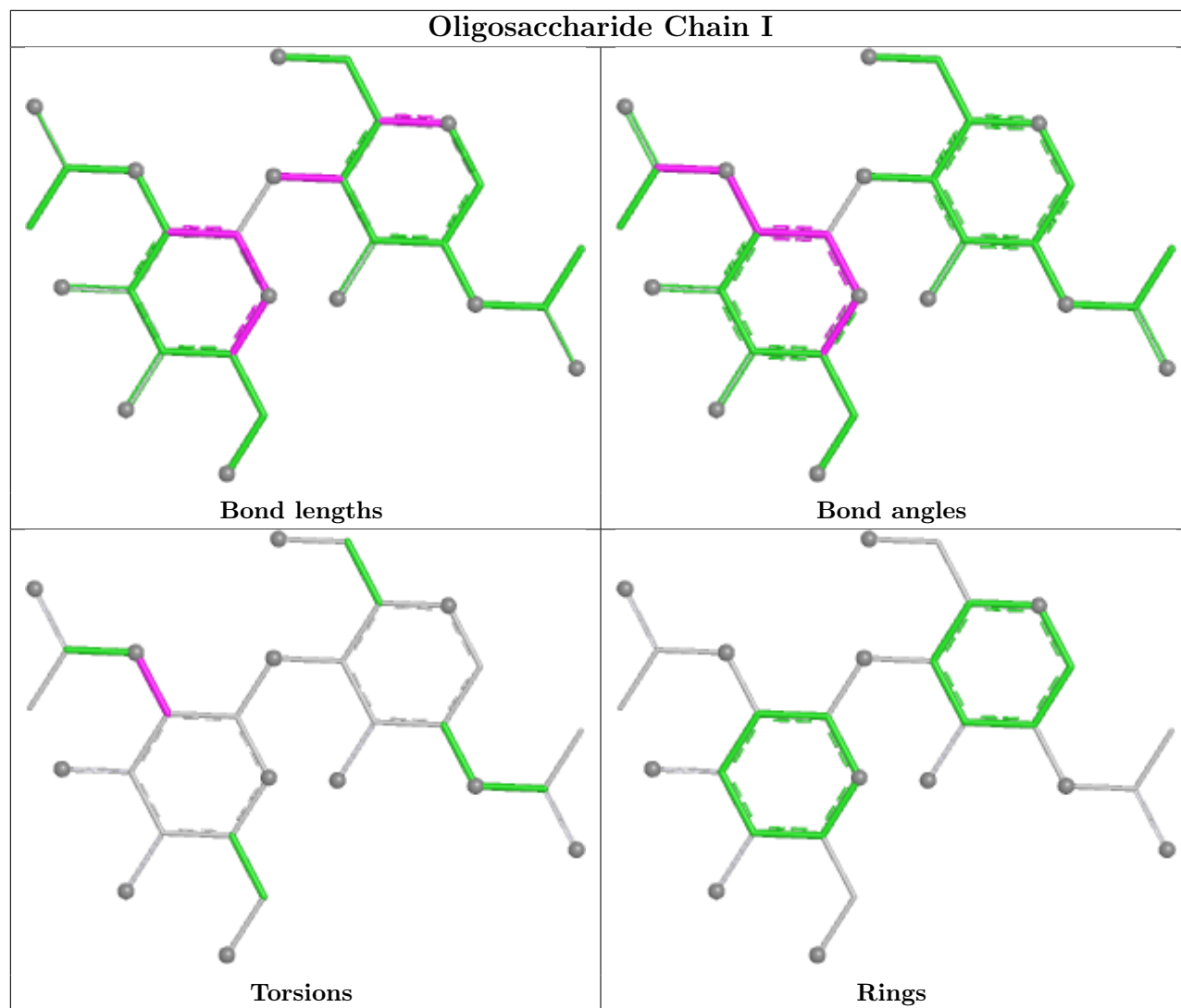

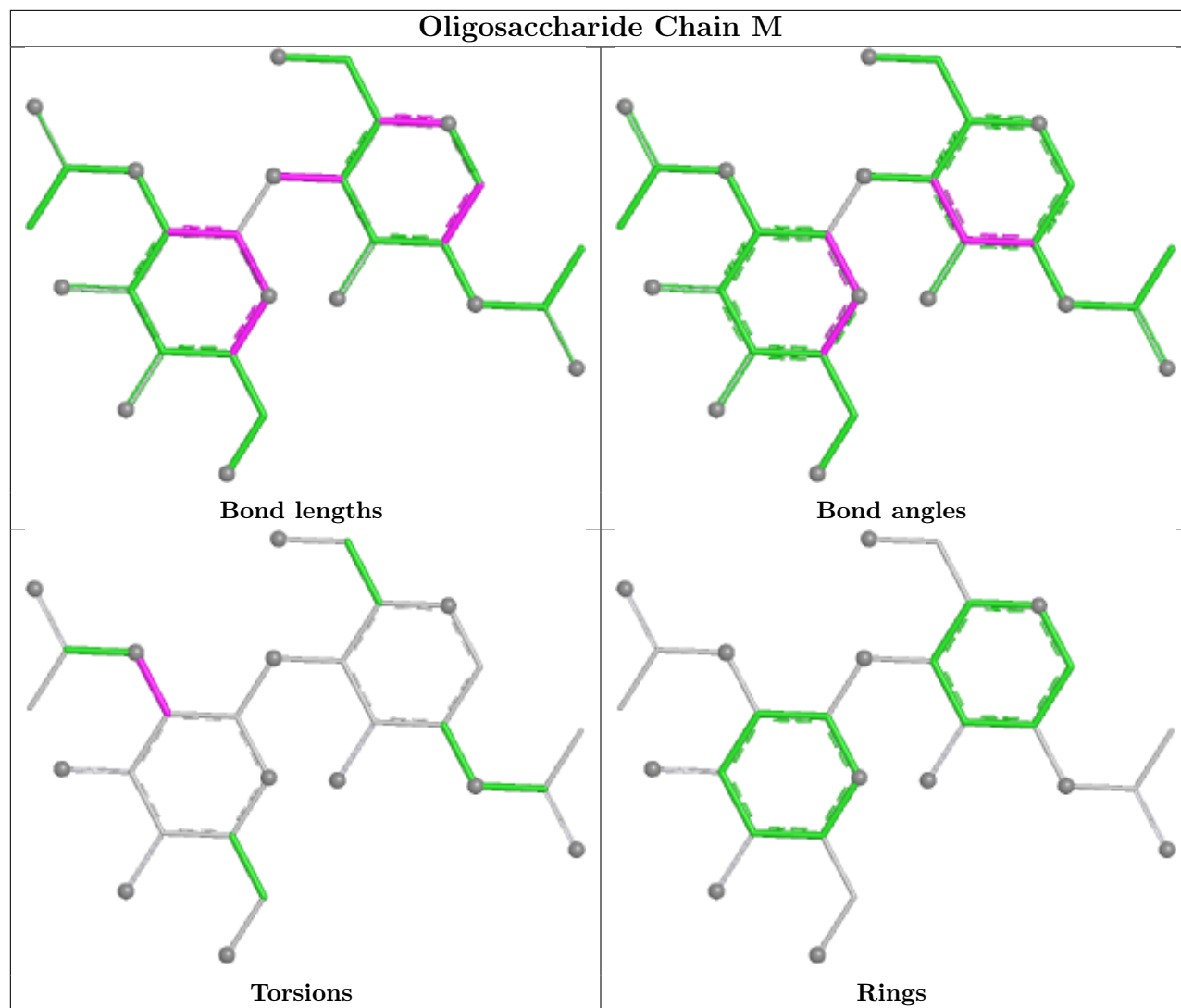

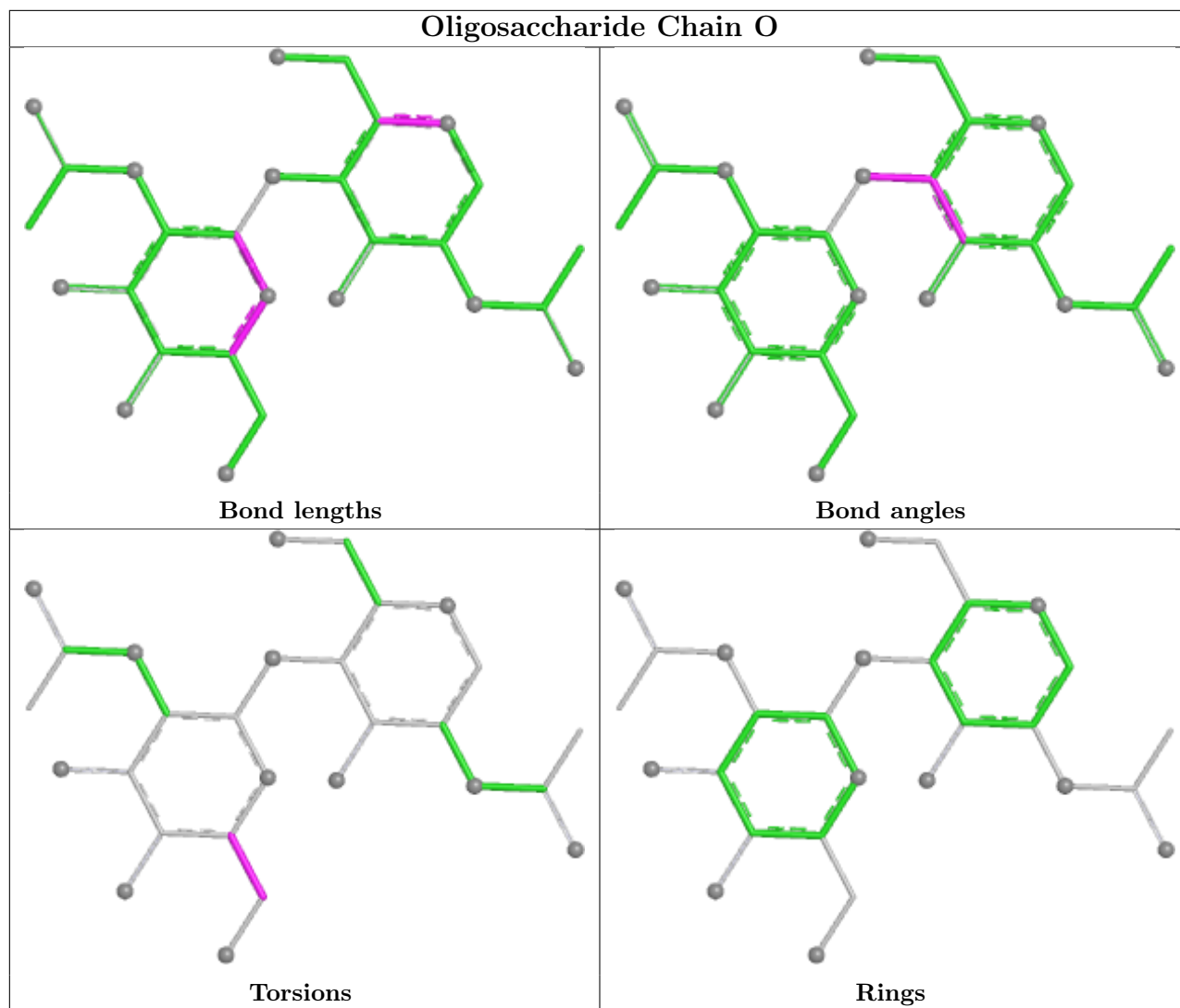

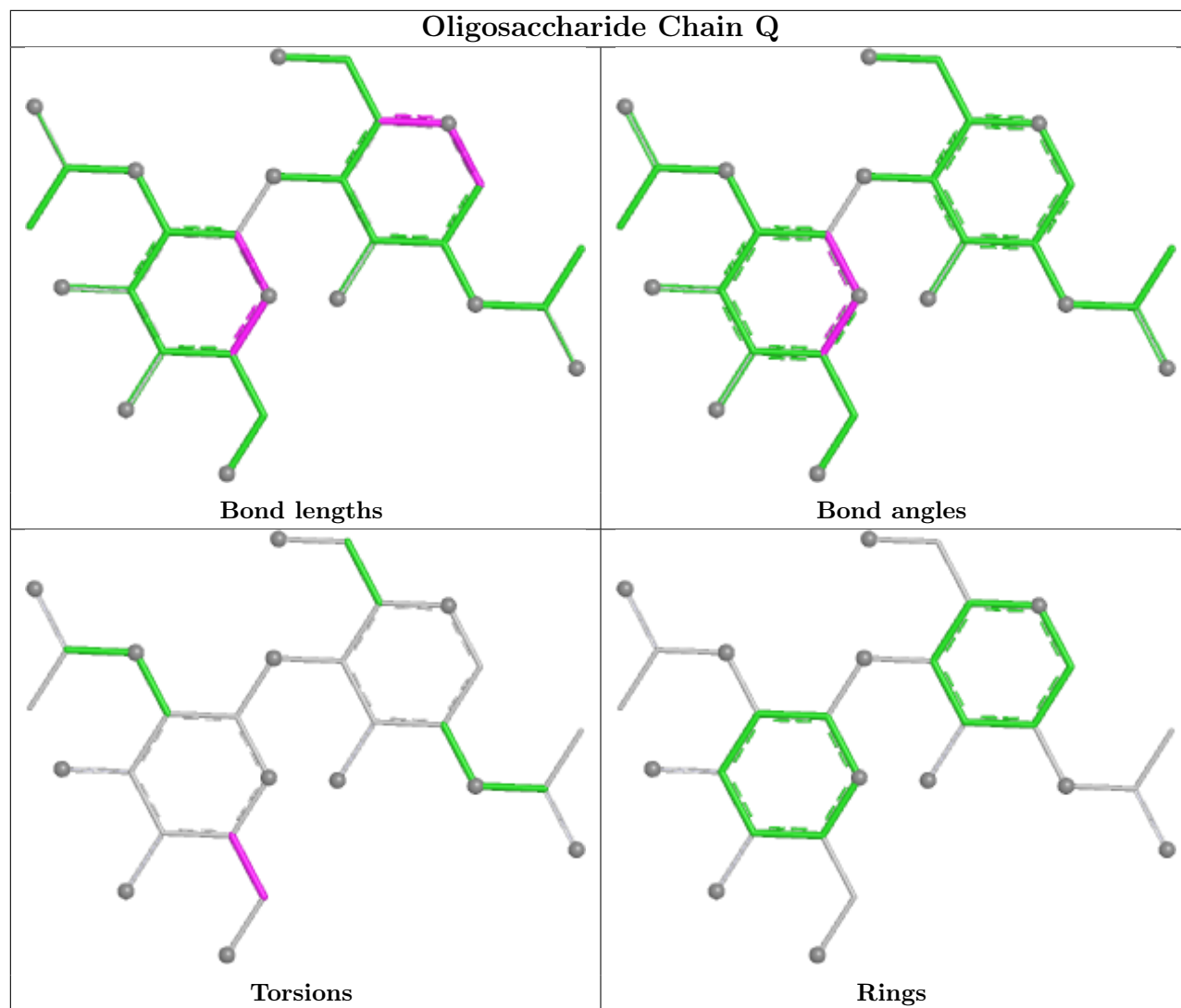

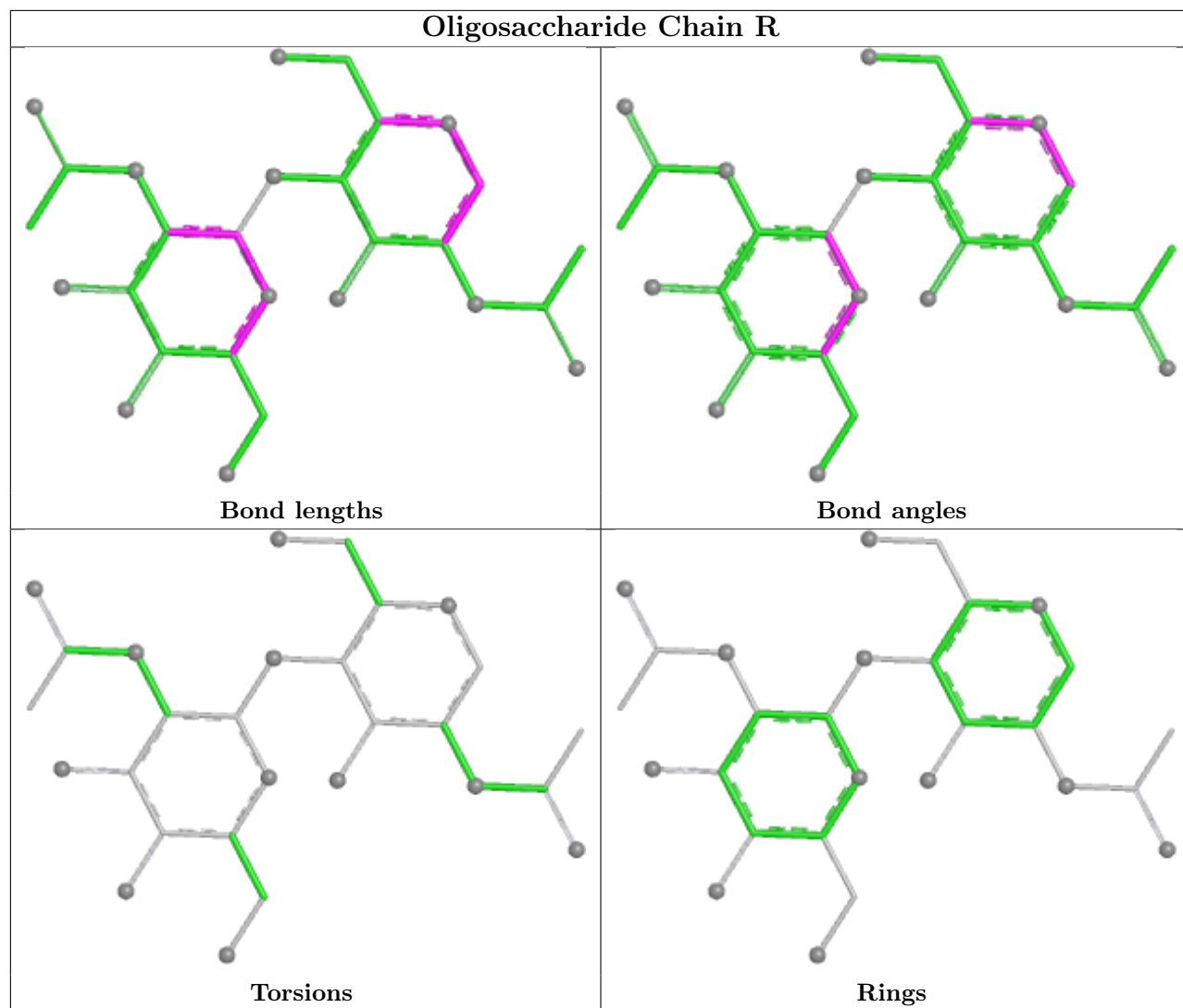

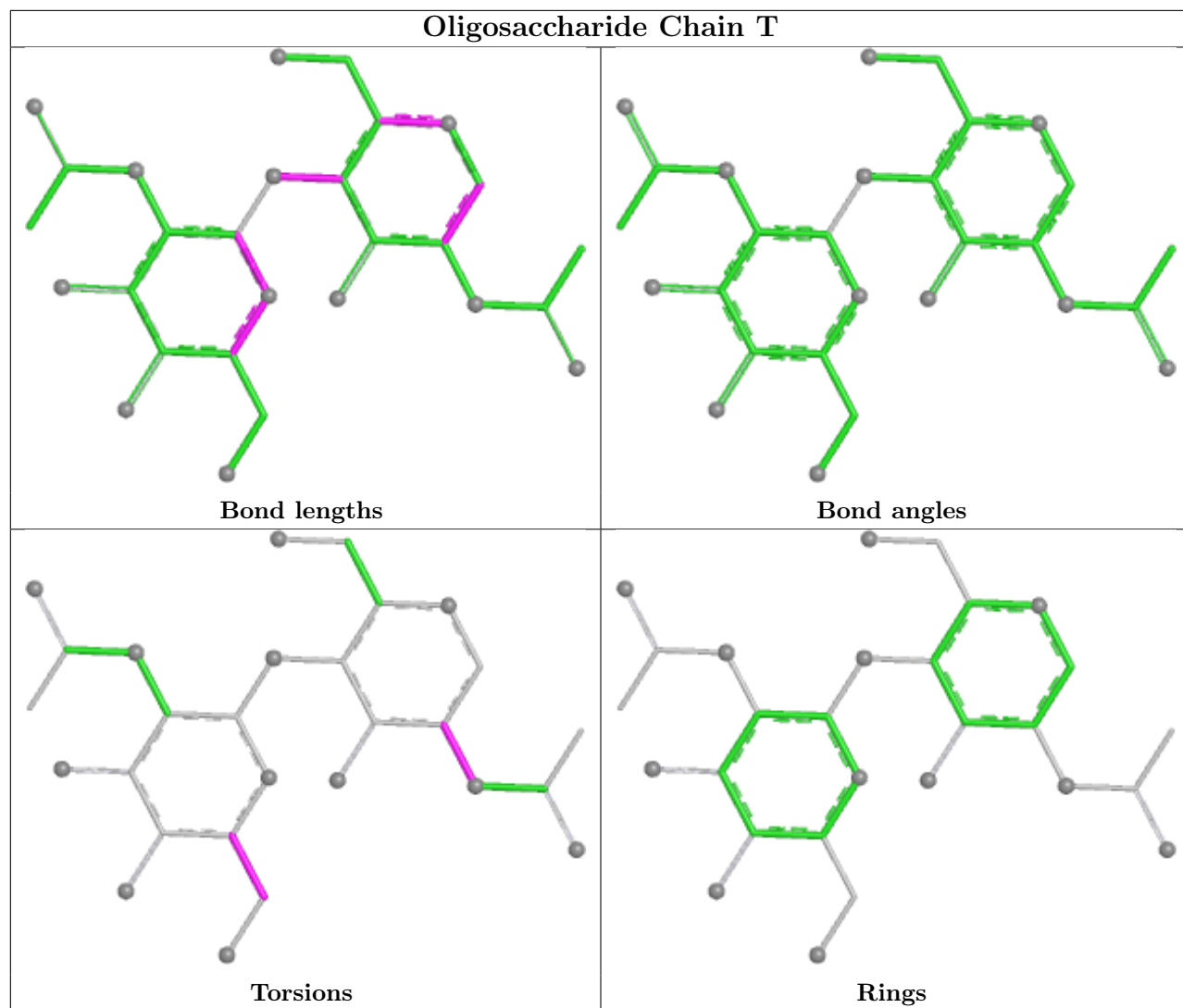

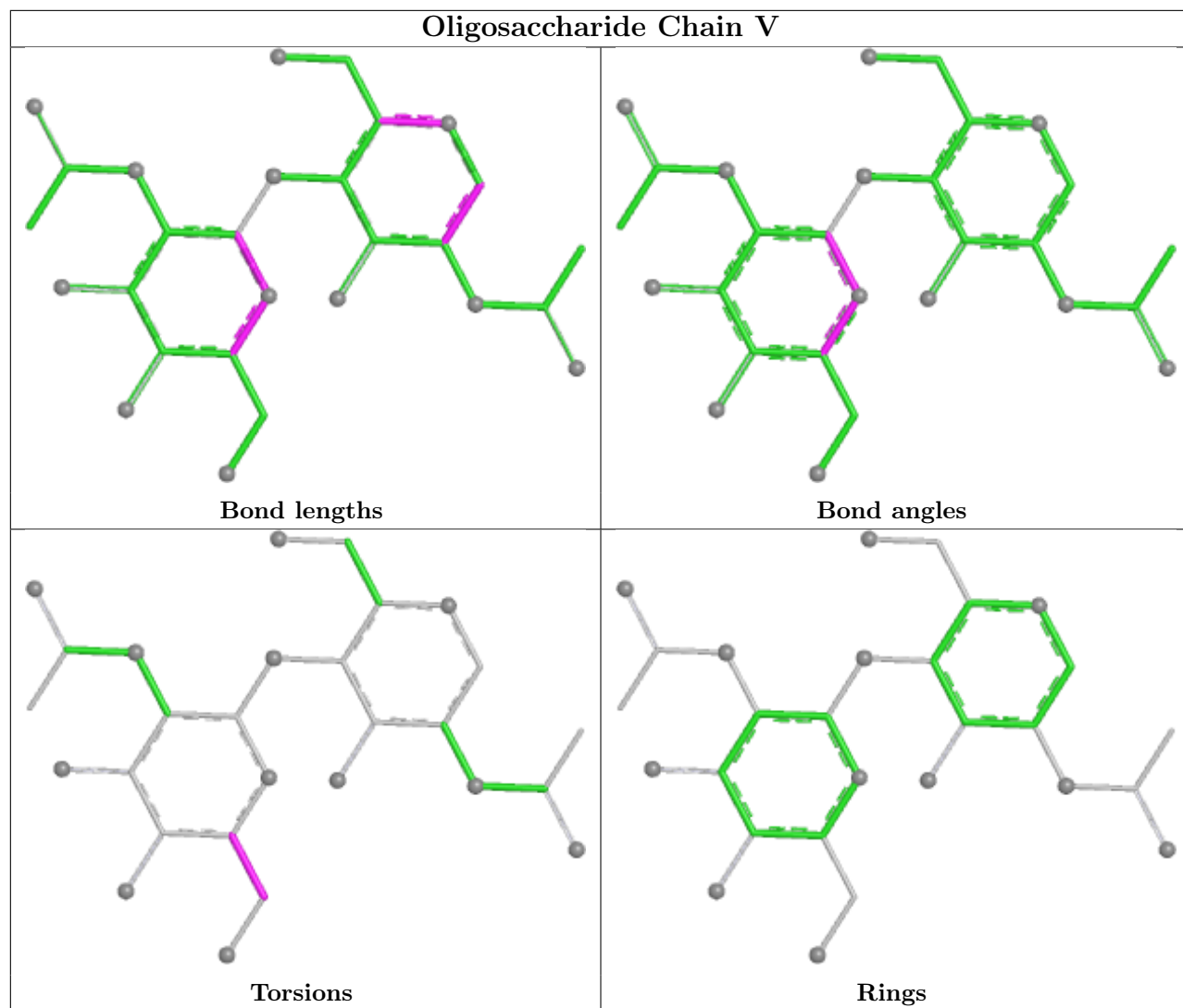

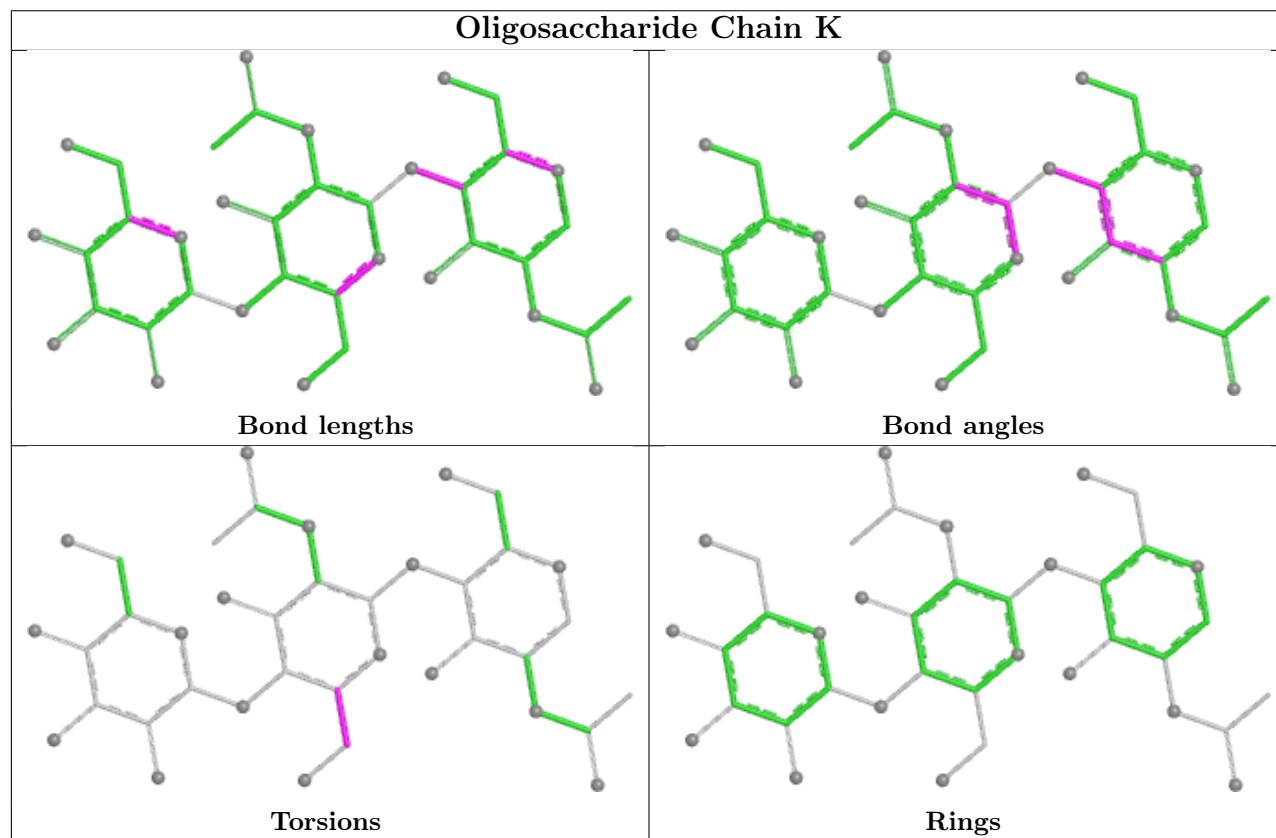
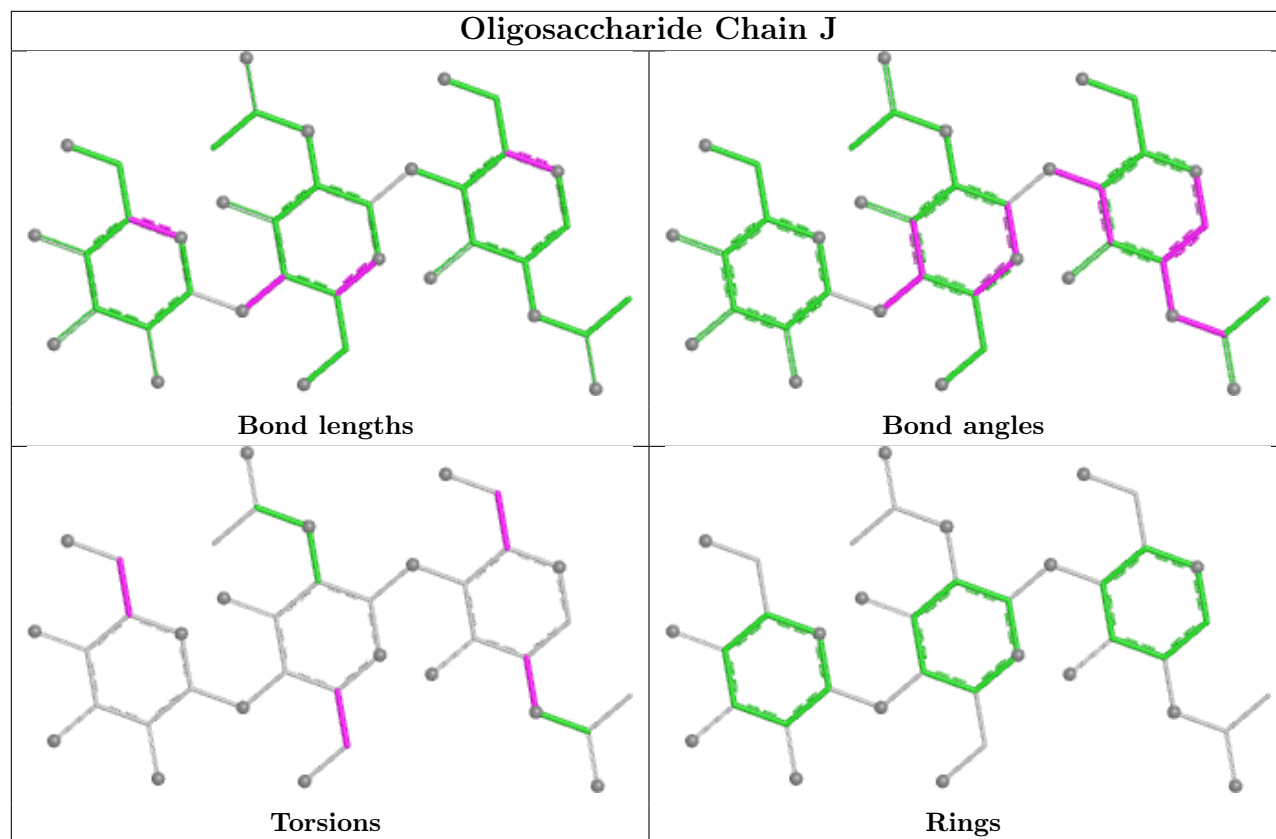

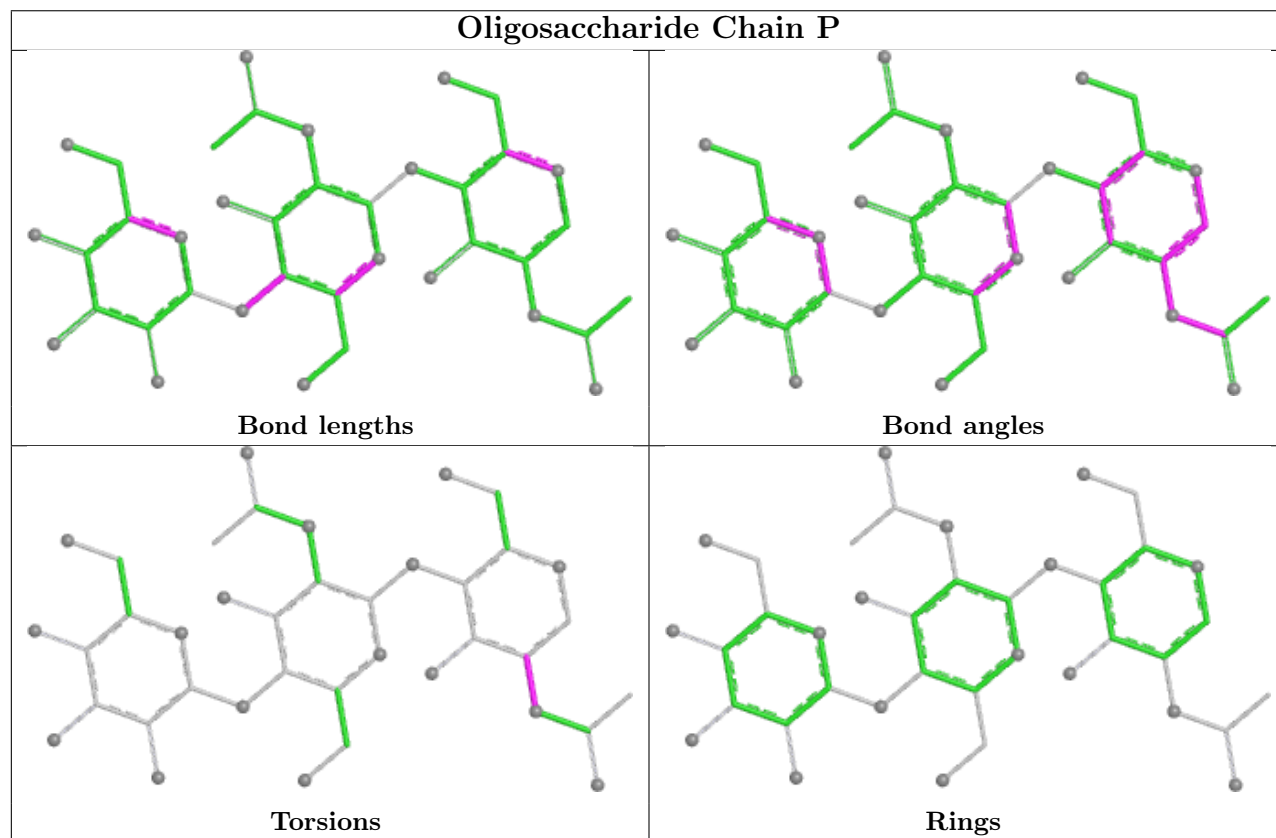
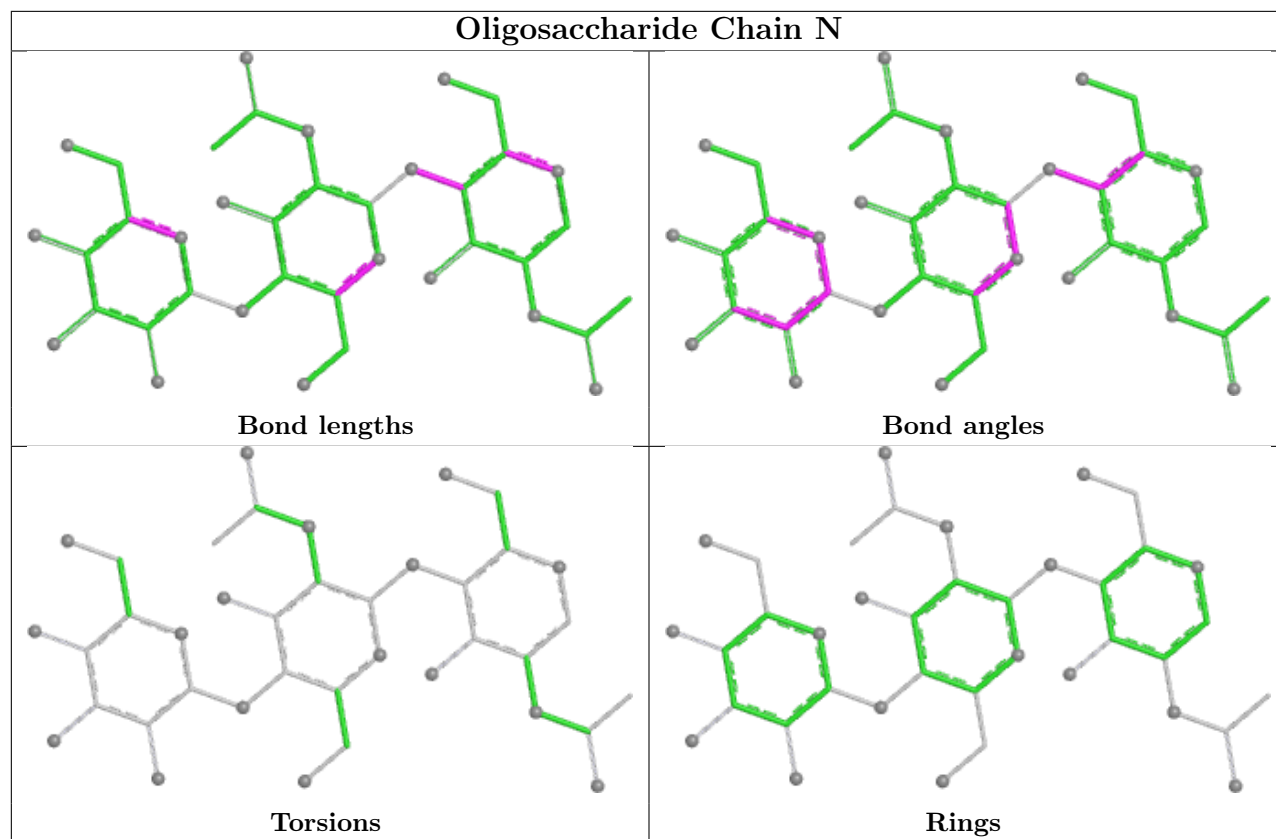

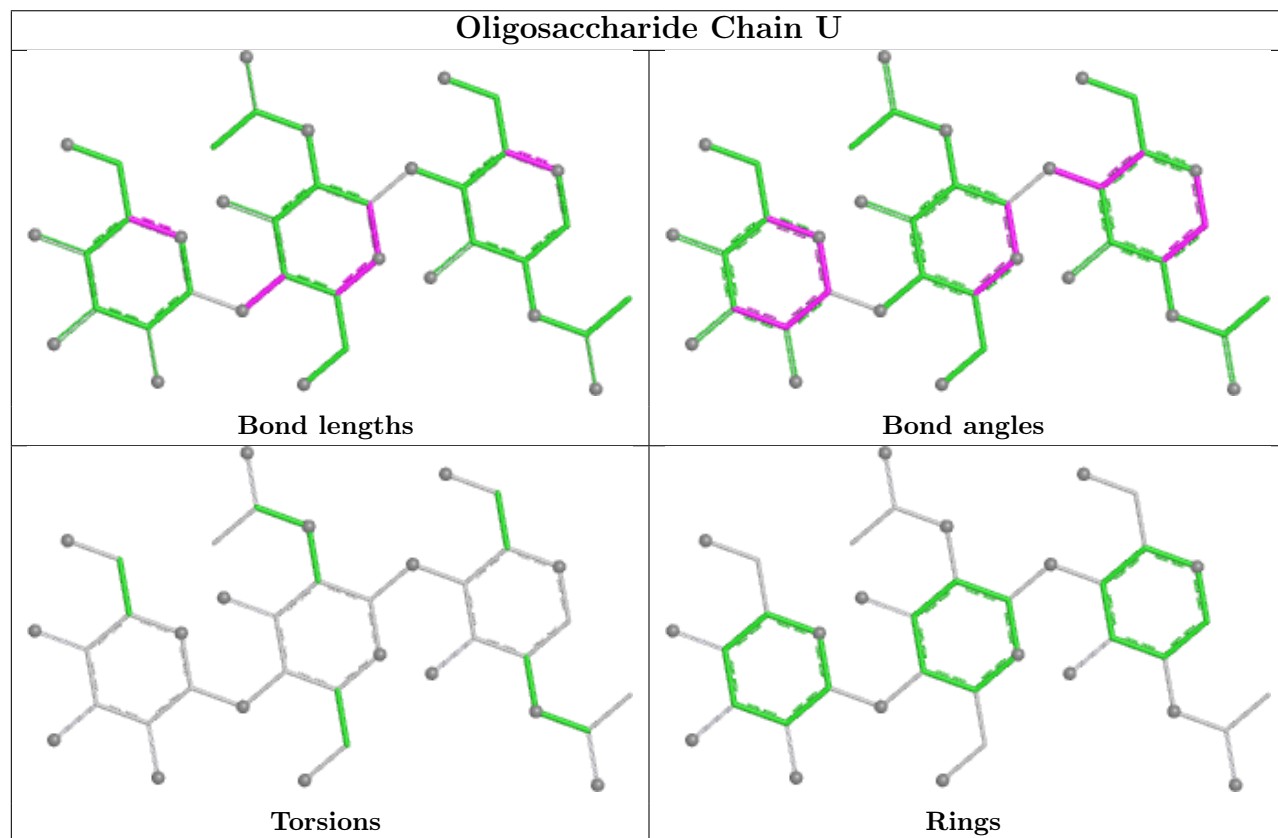
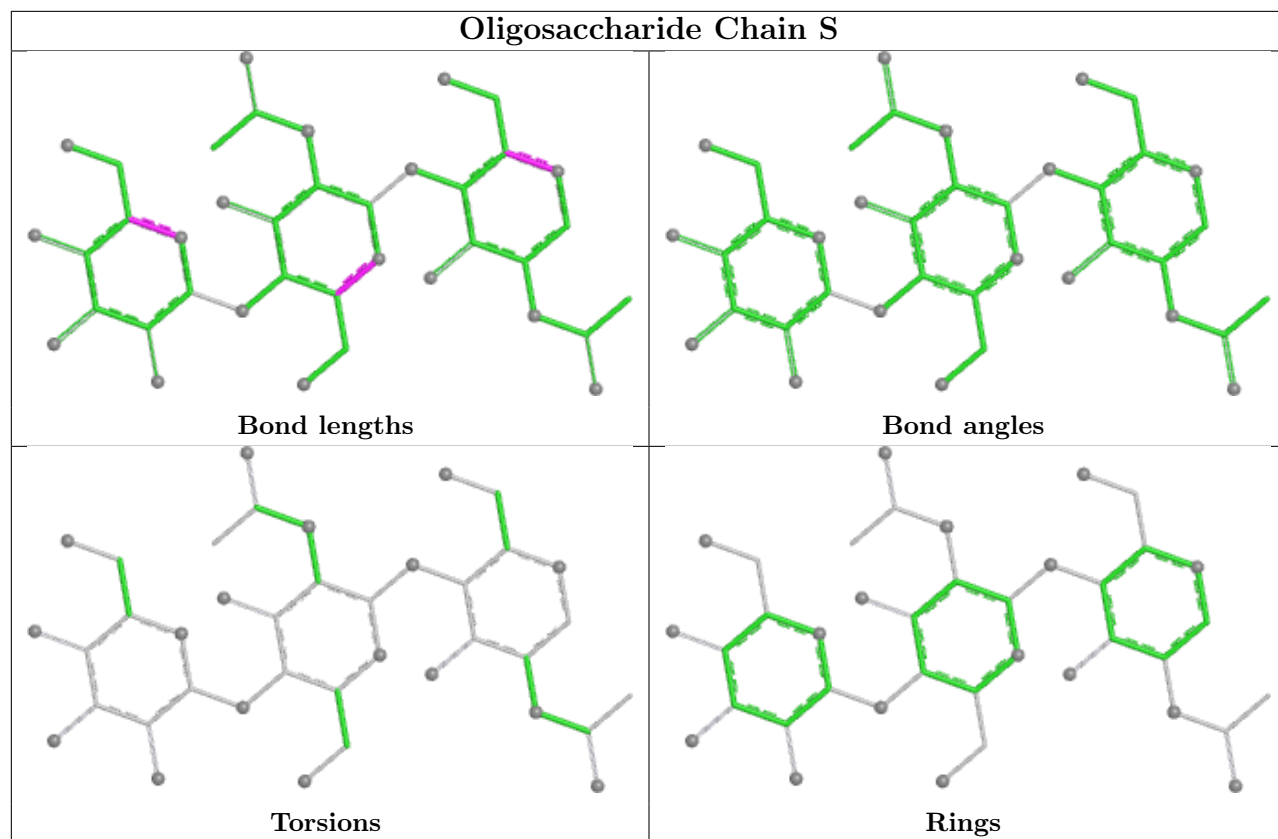

## 5.6 Ligand geometry

17 ligands are modelled in this entry.

In the following table, the Counts columns list the number of bonds (or angles) for which Mogul statistics could be retrieved, the number of bonds (or angles) that are observed in the model and the number of bonds (or angles) that are defined in the Chemical Component Dictionary. The Link column lists molecule types, if any, to which the group is linked. The Z score for a bond length (or angle) is the number of standard deviations the observed value is removed from the expected value. A bond length (or angle) with  $|Z| > 2$  is considered an outlier worth inspection. RMSZ is the root-mean-square of all Z scores of the bond lengths (or angles).

Mol	Type	Chain	Res	Link	Bond lengths			Bond angles		
					Counts	RMSZ	# Z  > 2	Counts	RMSZ	# Z  > 2
6	NAG	B	1203	1	14,14,15	1.32	3 (21%)	17,19,21	0.84	0
6	NAG	C	1201	1	14,14,15	1.17	1 (7%)	17,19,21	0.86	0
6	NAG	C	1204	1	14,14,15	1.16	1 (7%)	17,19,21	0.73	0
6	NAG	A	1202	1	14,14,15	1.22	2 (14%)	17,19,21	0.83	1 (5%)
6	NAG	C	1202	1	14,14,15	1.01	1 (7%)	17,19,21	0.88	0
6	NAG	C	1206	1	14,14,15	1.18	1 (7%)	17,19,21	0.61	0
6	NAG	B	1204	1	14,14,15	1.17	1 (7%)	17,19,21	0.57	0
6	NAG	A	1203	1	14,14,15	1.20	2 (14%)	17,19,21	0.78	0
6	NAG	A	1201	1	14,14,15	1.40	3 (21%)	17,19,21	0.83	0
6	NAG	A	1204	1	14,14,15	1.12	1 (7%)	17,19,21	0.86	0
6	NAG	B	1205	1	14,14,15	1.05	1 (7%)	17,19,21	0.78	0
6	NAG	B	1206	1	14,14,15	1.29	3 (21%)	17,19,21	1.01	1 (5%)
6	NAG	C	1205	1	14,14,15	1.21	2 (14%)	17,19,21	0.81	0
6	NAG	B	1201	1	14,14,15	1.28	2 (14%)	17,19,21	0.83	0
6	NAG	B	1202	1	14,14,15	1.39	3 (21%)	17,19,21	0.90	1 (5%)
6	NAG	A	1205	1	14,14,15	1.33	3 (21%)	17,19,21	1.04	1 (5%)
6	NAG	C	1203	1	14,14,15	1.18	2 (14%)	17,19,21	1.08	1 (5%)

In the following table, the Chirals column lists the number of chiral outliers, the number of chiral centers analysed, the number of these observed in the model and the number defined in the Chemical Component Dictionary. Similar counts are reported in the Torsion and Rings columns. '-' means no outliers of that kind were identified.

Mol	Type	Chain	Res	Link	Chirals	Torsions	Rings
6	NAG	B	1203	1	-	0/6/23/26	0/1/1/1
6	NAG	C	1201	1	-	2/6/23/26	0/1/1/1
6	NAG	C	1204	1	-	0/6/23/26	0/1/1/1

*Continued on next page...*

*Continued from previous page...*

Mol	Type	Chain	Res	Link	Chirals	Torsions	Rings
6	NAG	A	1202	1	-	0/6/23/26	0/1/1/1
6	NAG	C	1202	1	-	1/6/23/26	0/1/1/1
6	NAG	C	1206	1	-	0/6/23/26	0/1/1/1
6	NAG	B	1204	1	-	0/6/23/26	0/1/1/1
6	NAG	A	1203	1	-	0/6/23/26	0/1/1/1
6	NAG	A	1201	1	-	0/6/23/26	0/1/1/1
6	NAG	A	1204	1	-	1/6/23/26	0/1/1/1
6	NAG	B	1205	1	-	2/6/23/26	0/1/1/1
6	NAG	B	1206	1	-	0/6/23/26	0/1/1/1
6	NAG	C	1205	1	-	1/6/23/26	0/1/1/1
6	NAG	B	1201	1	-	1/6/23/26	0/1/1/1
6	NAG	B	1202	1	-	0/6/23/26	0/1/1/1
6	NAG	A	1205	1	-	0/6/23/26	0/1/1/1
6	NAG	C	1203	1	-	1/6/23/26	0/1/1/1

The worst 5 of 32 bond length outliers are listed below:

Mol	Chain	Res	Type	Atoms	Z	Observed(Å)	Ideal(Å)
6	A	1205	NAG	C1-C2	3.05	1.56	1.52
6	B	1203	NAG	O5-C5	3.01	1.49	1.43
6	B	1202	NAG	O5-C5	2.93	1.49	1.43
6	A	1201	NAG	O5-C5	2.88	1.49	1.43
6	A	1202	NAG	O5-C5	2.86	1.49	1.43

All (5) bond angle outliers are listed below:

Mol	Chain	Res	Type	Atoms	Z	Observed(°)	Ideal(°)
6	C	1203	NAG	C1-O5-C5	3.83	117.31	112.19
6	B	1206	NAG	C1-O5-C5	3.56	116.96	112.19
6	A	1205	NAG	C1-O5-C5	3.50	116.88	112.19
6	A	1202	NAG	C1-O5-C5	2.38	115.37	112.19
6	B	1202	NAG	C1-O5-C5	2.30	115.27	112.19

There are no chirality outliers.

5 of 9 torsion outliers are listed below:

Mol	Chain	Res	Type	Atoms
6	B	1201	NAG	C1-C2-N2-C7
6	A	1204	NAG	O5-C5-C6-O6
6	B	1205	NAG	O5-C5-C6-O6
6	C	1205	NAG	O5-C5-C6-O6

*Continued on next page...*

*Continued from previous page...*

Mol	Chain	Res	Type	Atoms
6	C	1201	NAG	C1-C2-N2-C7

There are no ring outliers.

No monomer is involved in short contacts.

## 5.7 Other polymers [i](#)

There are no such residues in this entry.

## 5.8 Polymer linkage issues [i](#)

There are no chain breaks in this entry.

## 6 Map visualisation [i](#)

This section contains visualisations of the EMDB entry EMD-23246. These allow visual inspection of the internal detail of the map and identification of artifacts.

Images derived from a raw map, generated by summing the deposited half-maps, are presented below the corresponding image components of the primary map to allow further visual inspection and comparison with those of the primary map.

### 6.1 Orthogonal projections [i](#)

#### 6.1.1 Primary map

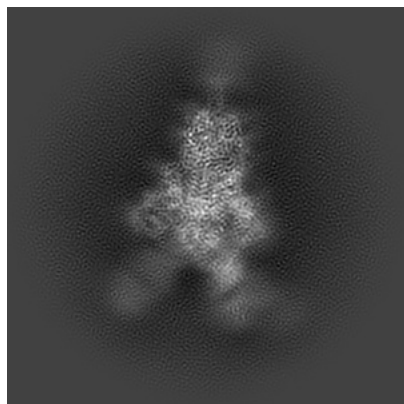

X

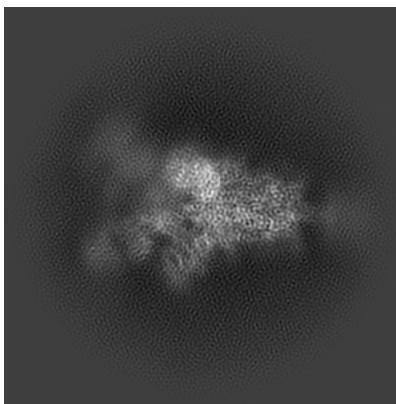

Y

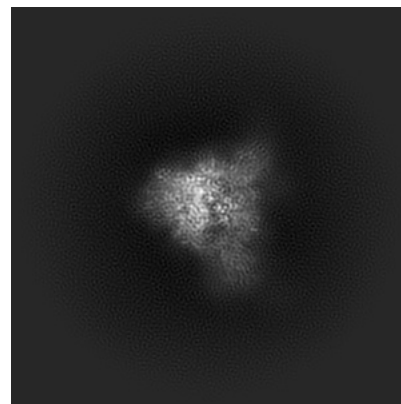

Z

#### 6.1.2 Raw map

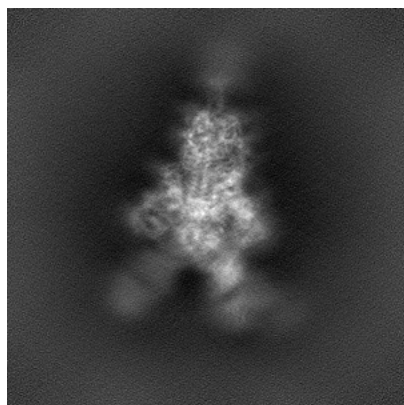

X

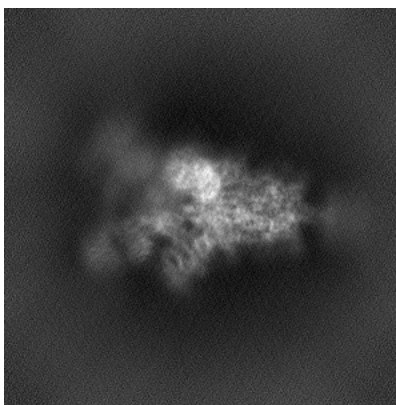

Y

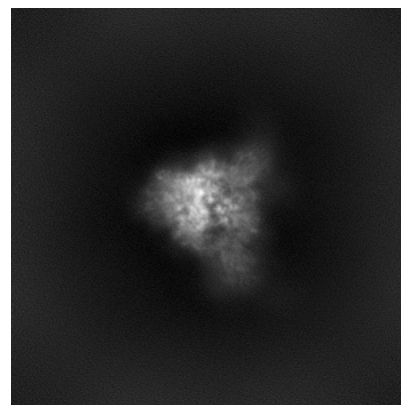

Z

The images above show the map projected in three orthogonal directions.

## 6.2 Central slices [i](#)

### 6.2.1 Primary map

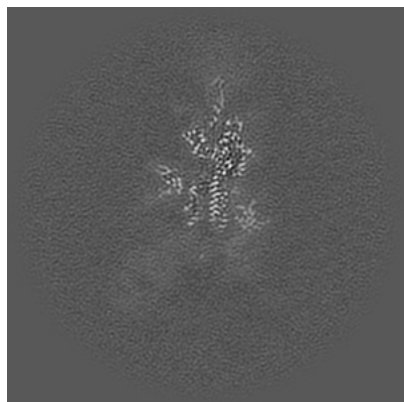

X Index: 175

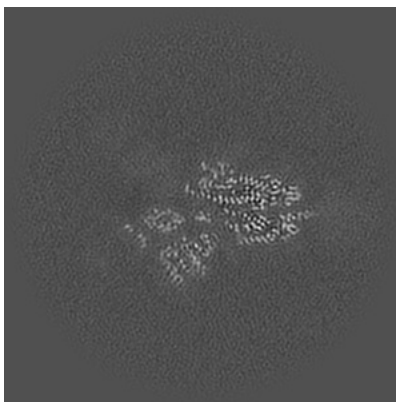

Y Index: 175

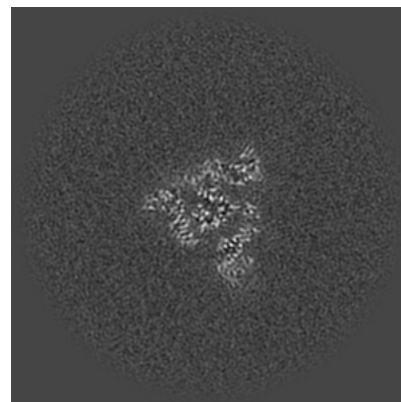

Z Index: 175

### 6.2.2 Raw map

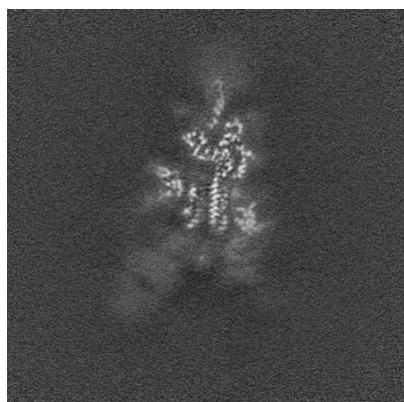

X Index: 175

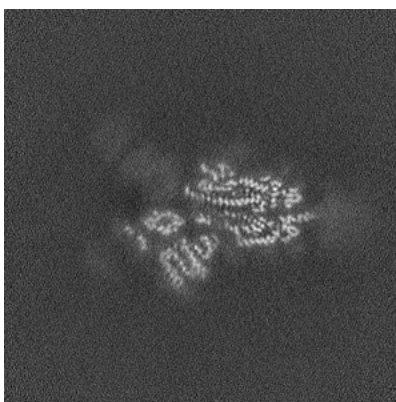

Y Index: 175

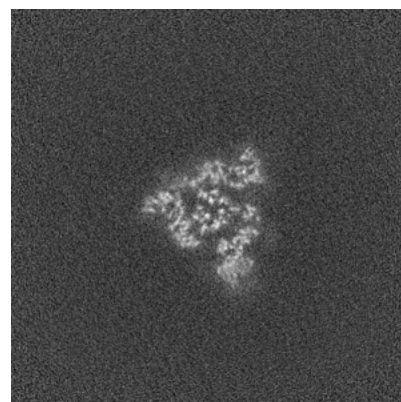

Z Index: 175

The images above show central slices of the map in three orthogonal directions.

## 6.3 Largest variance slices [i](#)

### 6.3.1 Primary map

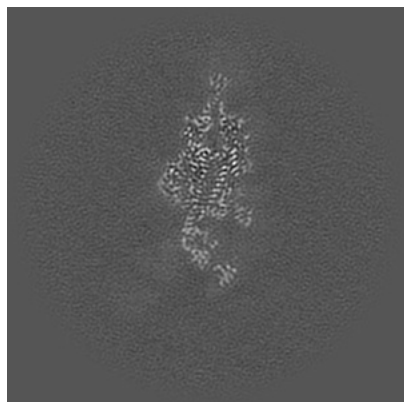

X Index: 166

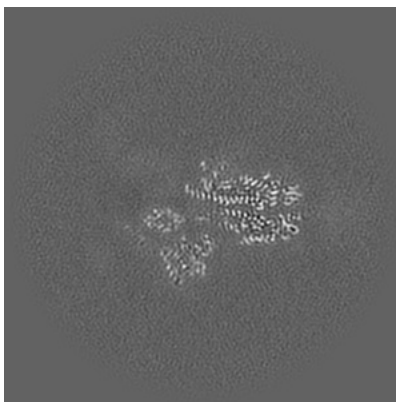

Y Index: 174

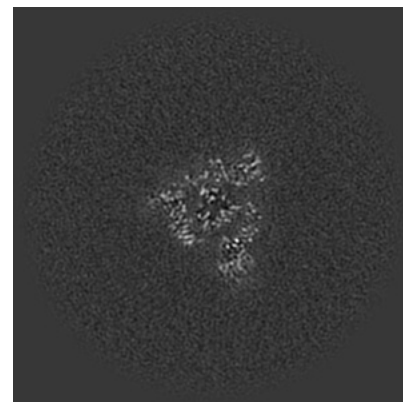

Z Index: 176

### 6.3.2 Raw map

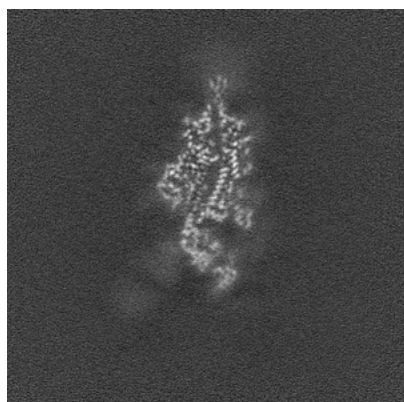

X Index: 165

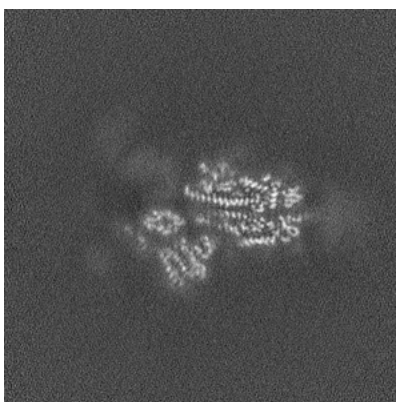

Y Index: 174

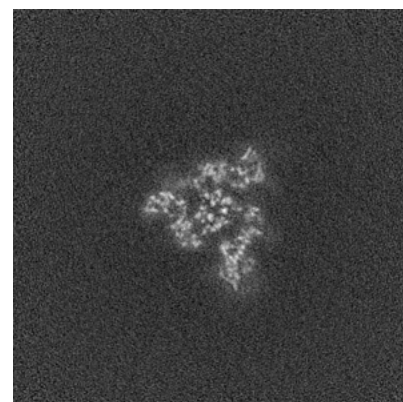

Z Index: 174

The images above show the largest variance slices of the map in three orthogonal directions.

## 6.4 Orthogonal standard-deviation projections (False-color) [i](#)

### 6.4.1 Primary map

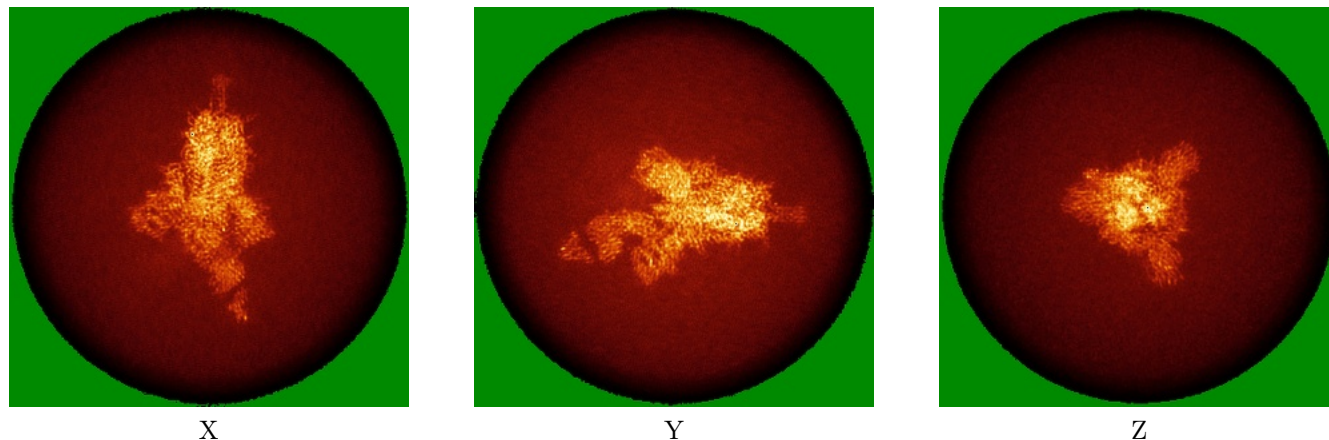

### 6.4.2 Raw map

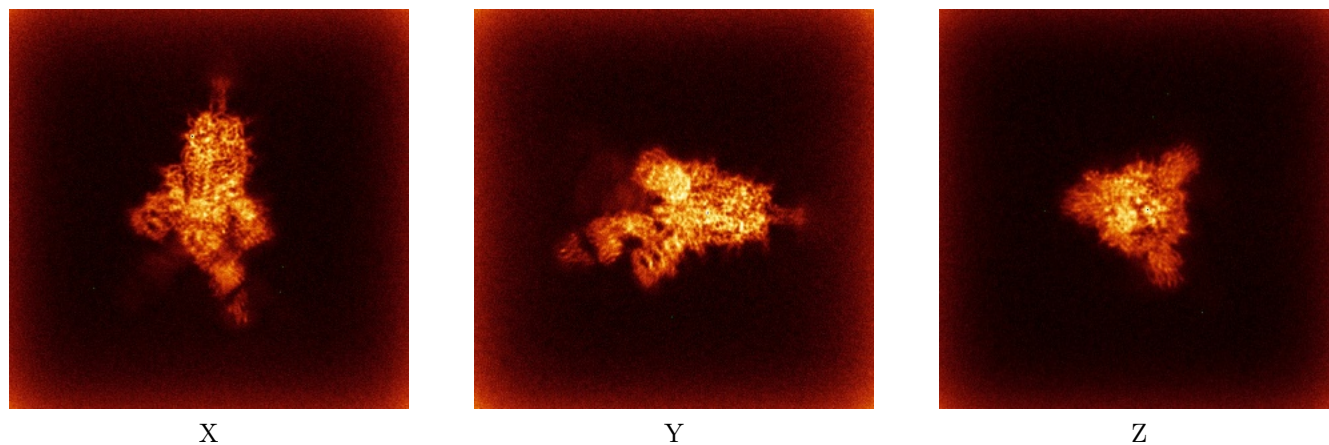

The images above show the map standard deviation projections with false color in three orthogonal directions. Minimum values are shown in green, max in blue, and dark to light orange shades represent small to large values respectively.

## 6.5 Orthogonal surface views [i](#)

### 6.5.1 Primary map

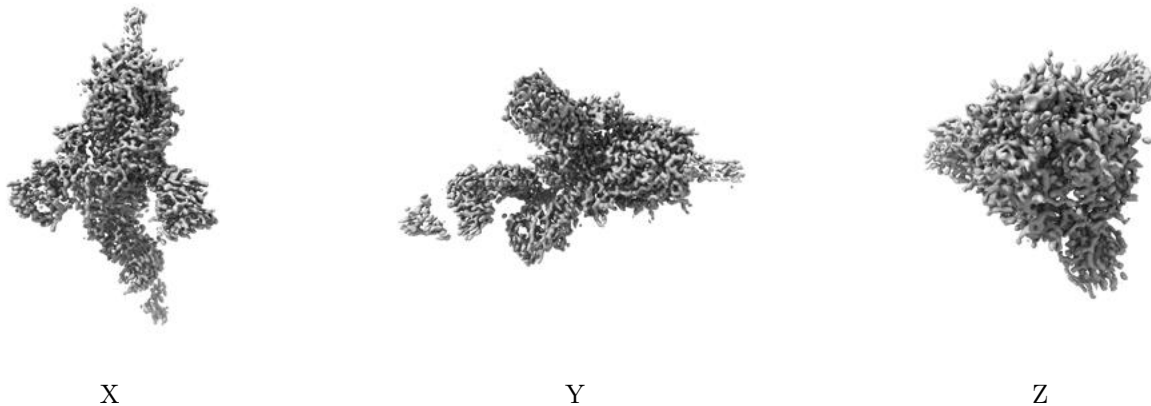

The images above show the 3D surface view of the map at the recommended contour level 0.529. These images, in conjunction with the slice images, may facilitate assessment of whether an appropriate contour level has been provided.

### 6.5.2 Raw map

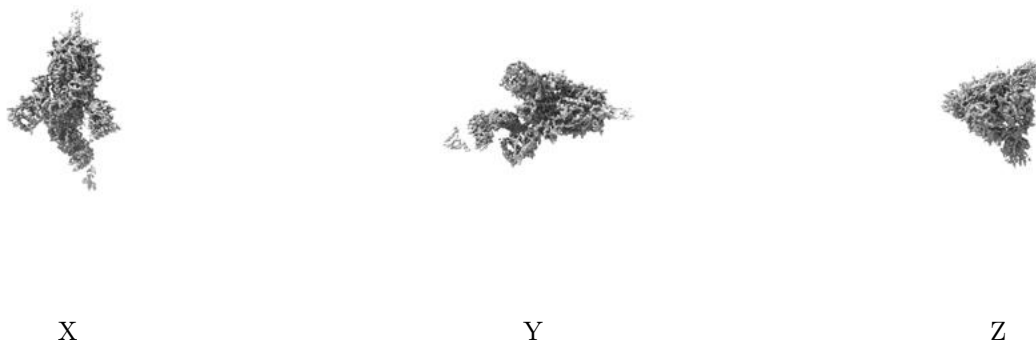

These images show the 3D surface of the raw map. The raw map's contour level was selected so that its surface encloses the same volume as the primary map does at its recommended contour level.

## 6.6 Mask visualisation [i](#)

This section was not generated. No masks/segmentation were deposited.

## 7 Map analysis [i](#)

This section contains the results of statistical analysis of the map.

### 7.1 Map-value distribution [i](#)

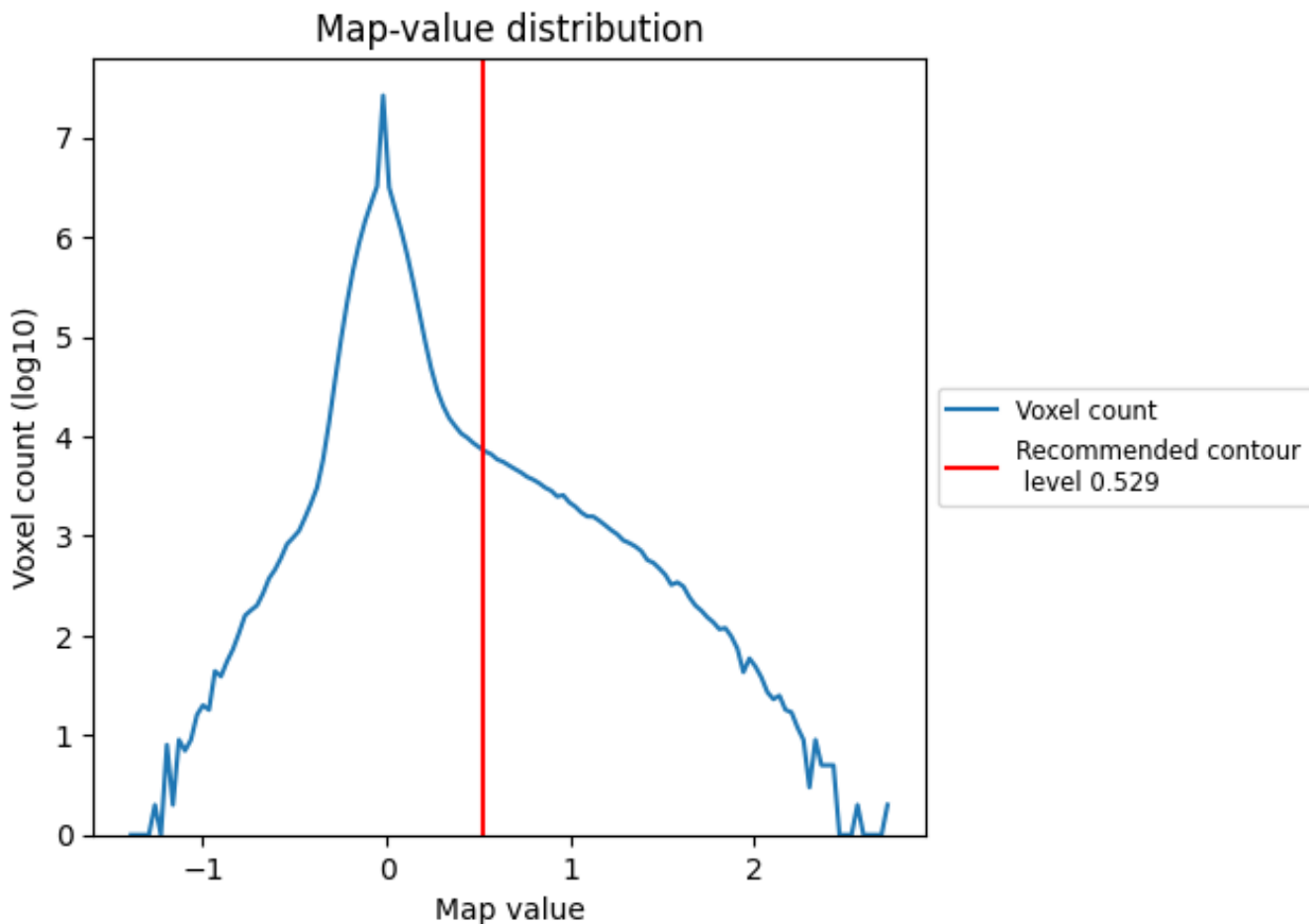

The map-value distribution is plotted in 128 intervals along the x-axis. The y-axis is logarithmic. A spike in this graph at zero usually indicates that the volume has been masked.

## 7.2 Volume estimate [i](#)

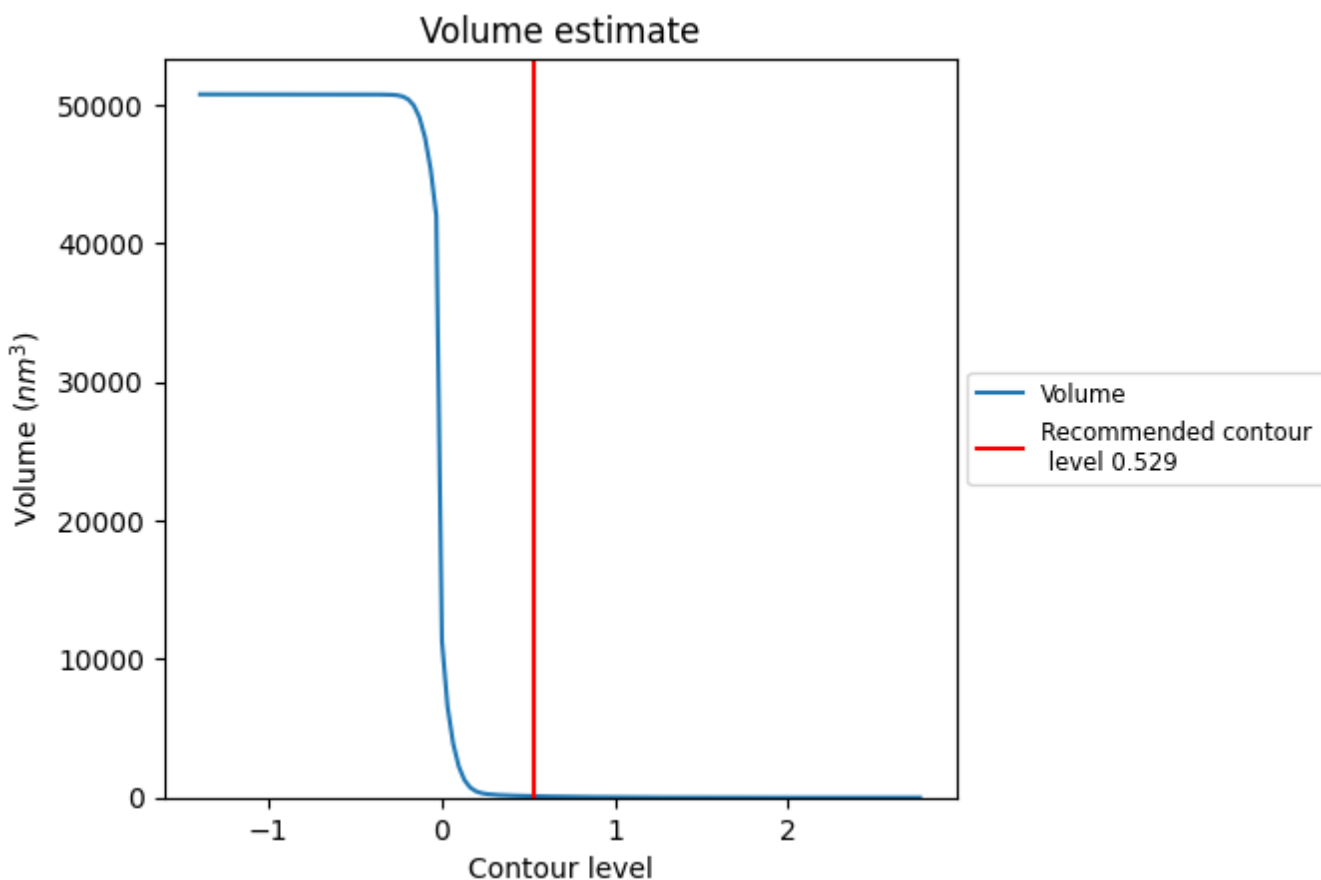

The volume at the recommended contour level is 101 nm<sup>3</sup>; this corresponds to an approximate mass of 91 kDa.

The volume estimate graph shows how the enclosed volume varies with the contour level. The recommended contour level is shown as a vertical line and the intersection between the line and the curve gives the volume of the enclosed surface at the given level.

### 7.3 Rotationally averaged power spectrum [i](#)

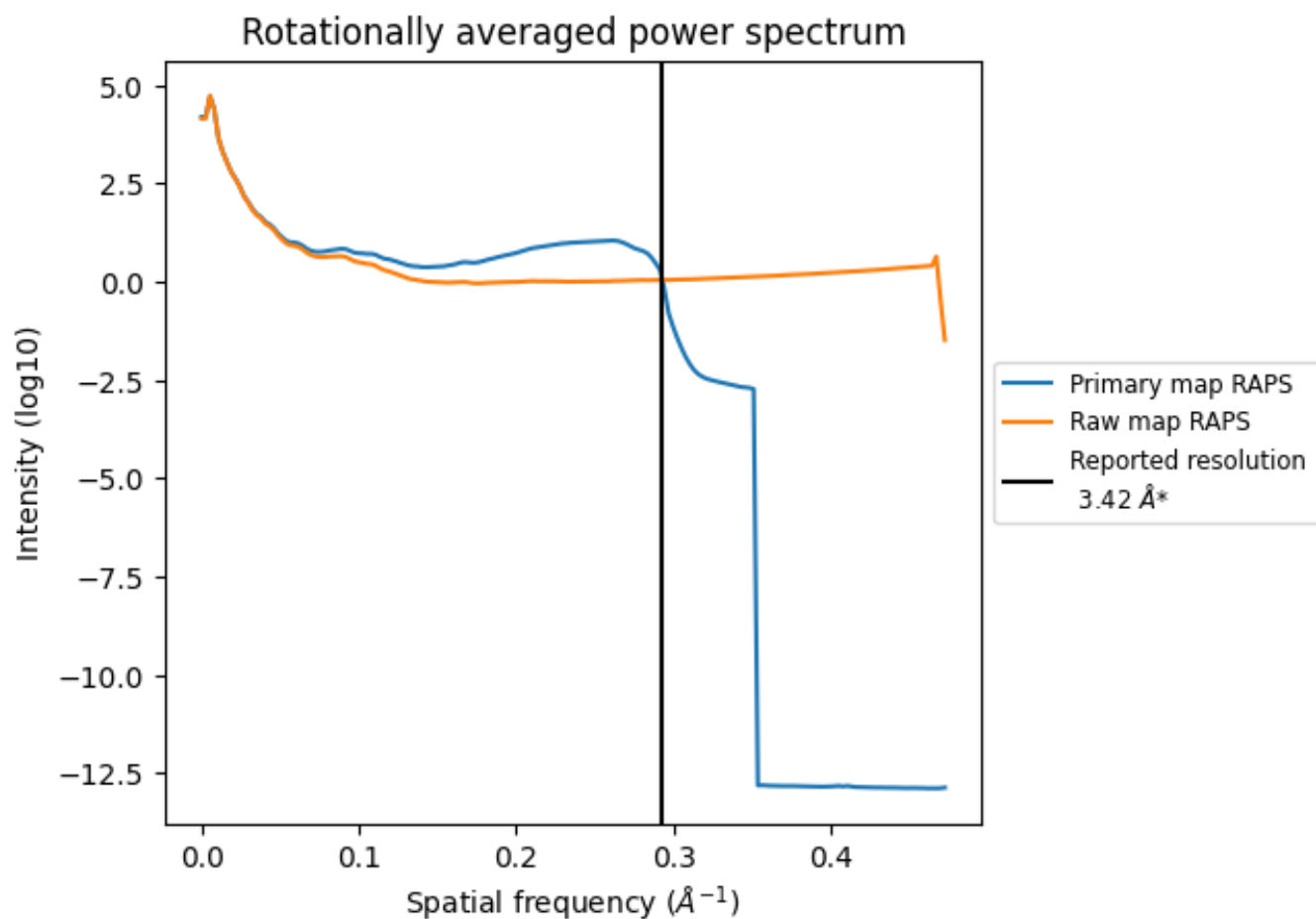

\*Reported resolution corresponds to spatial frequency of 0.292 Å<sup>-1</sup>

## 8 Fourier-Shell correlation [i](#)

Fourier-Shell Correlation (FSC) is the most commonly used method to estimate the resolution of single-particle and subtomogram-averaged maps. The shape of the curve depends on the imposed symmetry, mask and whether or not the two 3D reconstructions used were processed from a common reference. The reported resolution is shown as a black line. A curve is displayed for the half-bit criterion in addition to lines showing the 0.143 gold standard cut-off and 0.5 cut-off.

### 8.1 FSC [i](#)

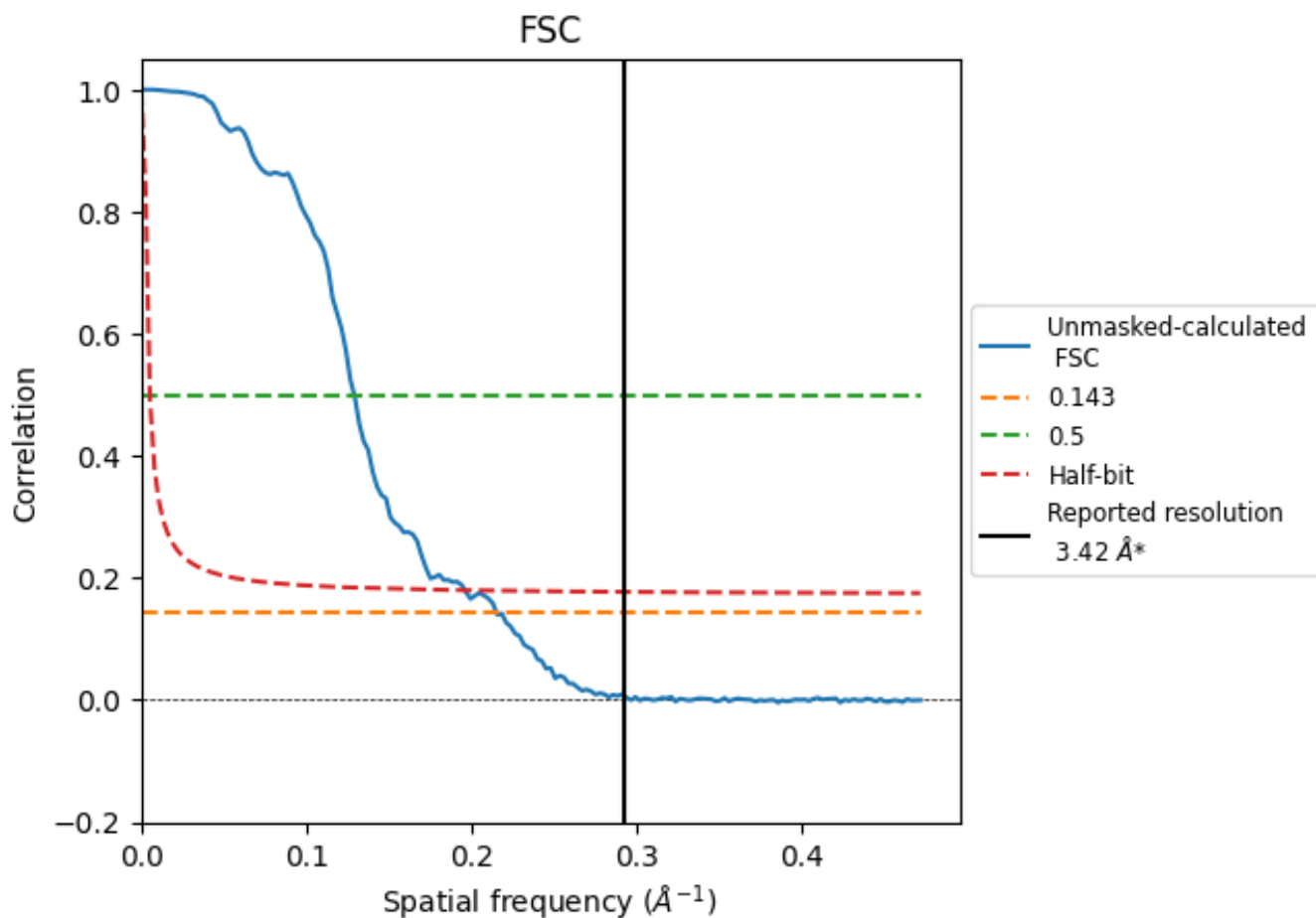

\*Reported resolution corresponds to spatial frequency of 0.292 Å<sup>-1</sup>

## 8.2 Resolution estimates [i](#)

Resolution estimate (Å)	Estimation criterion (FSC cut-off)		
	0.143	0.5	Half-bit
Reported by author	3.42	-	-
Author-provided FSC curve	-	-	-
Unmasked-calculated*	4.64	7.74	5.09

\*Resolution estimate based on FSC curve calculated by comparison of deposited half-maps. The value from deposited half-maps intersecting FSC 0.143 CUT-OFF 4.64 differs from the reported value 3.42 by more than 10 %

## 9 Map-model fit [i](#)

This section contains information regarding the fit between EMDB map EMD-23246 and PDB model 7LAA. Per-residue inclusion information can be found in section 3 on page 8.

### 9.1 Map-model overlay [i](#)

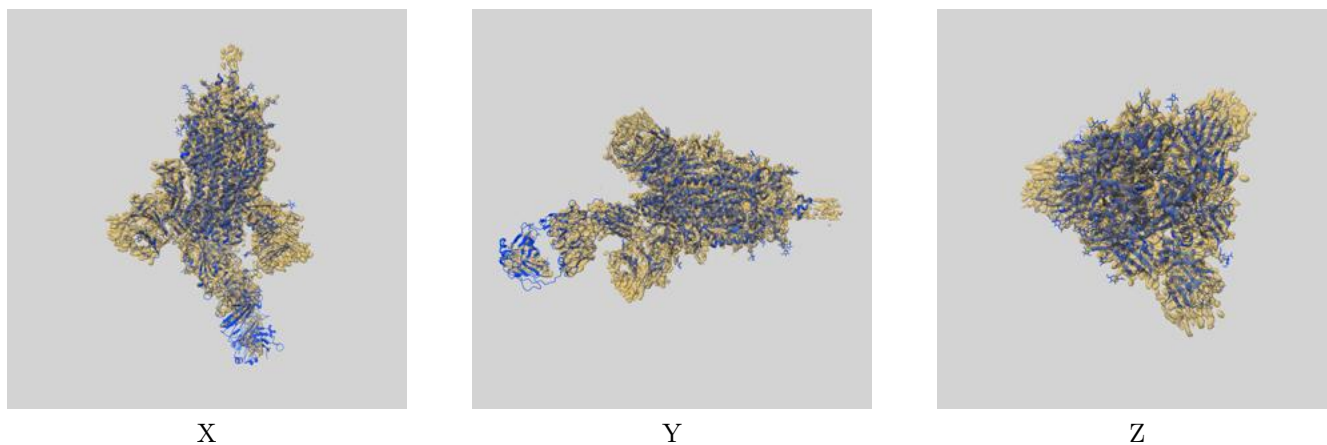

The images above show the 3D surface view of the map at the recommended contour level 0.529 at 50% transparency in yellow overlaid with a ribbon representation of the model coloured in blue. These images allow for the visual assessment of the quality of fit between the atomic model and the map.

## 9.2 Q-score mapped to coordinate model [i](#)

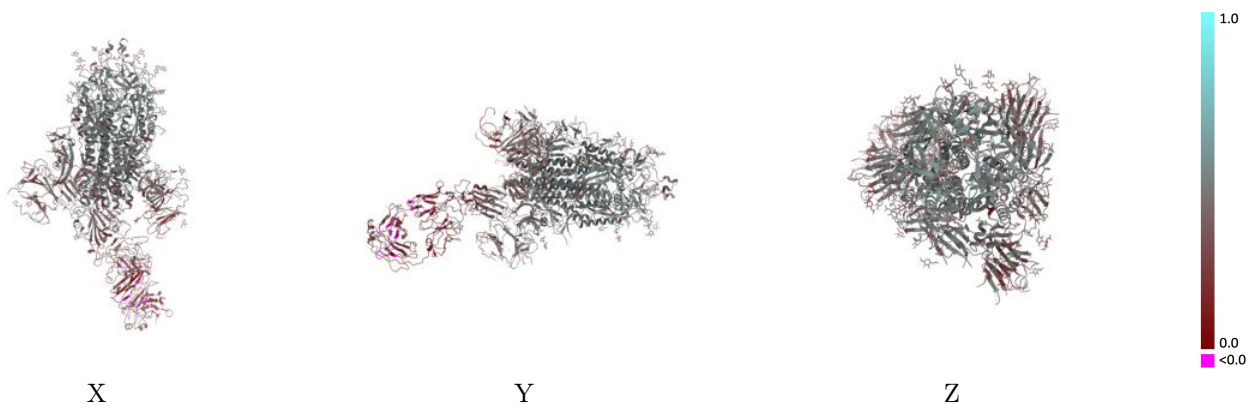

The images above show the model with each residue coloured according to its Q-score. This shows their resolvability in the map with higher Q-score values reflecting better resolvability. Please note: Q-score is calculating the resolvability of atoms, and thus high values are only expected at resolutions at which atoms can be resolved. Low Q-score values may therefore be expected for many entries.

## 9.3 Atom inclusion mapped to coordinate model [i](#)

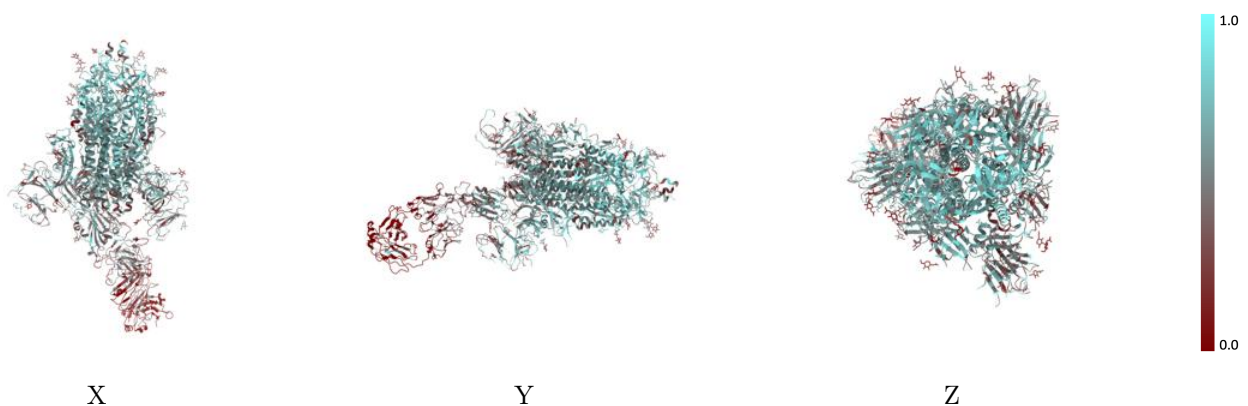

The images above show the model with each residue coloured according to its atom inclusion. This shows to what extent they are inside the map at the recommended contour level (0.529).



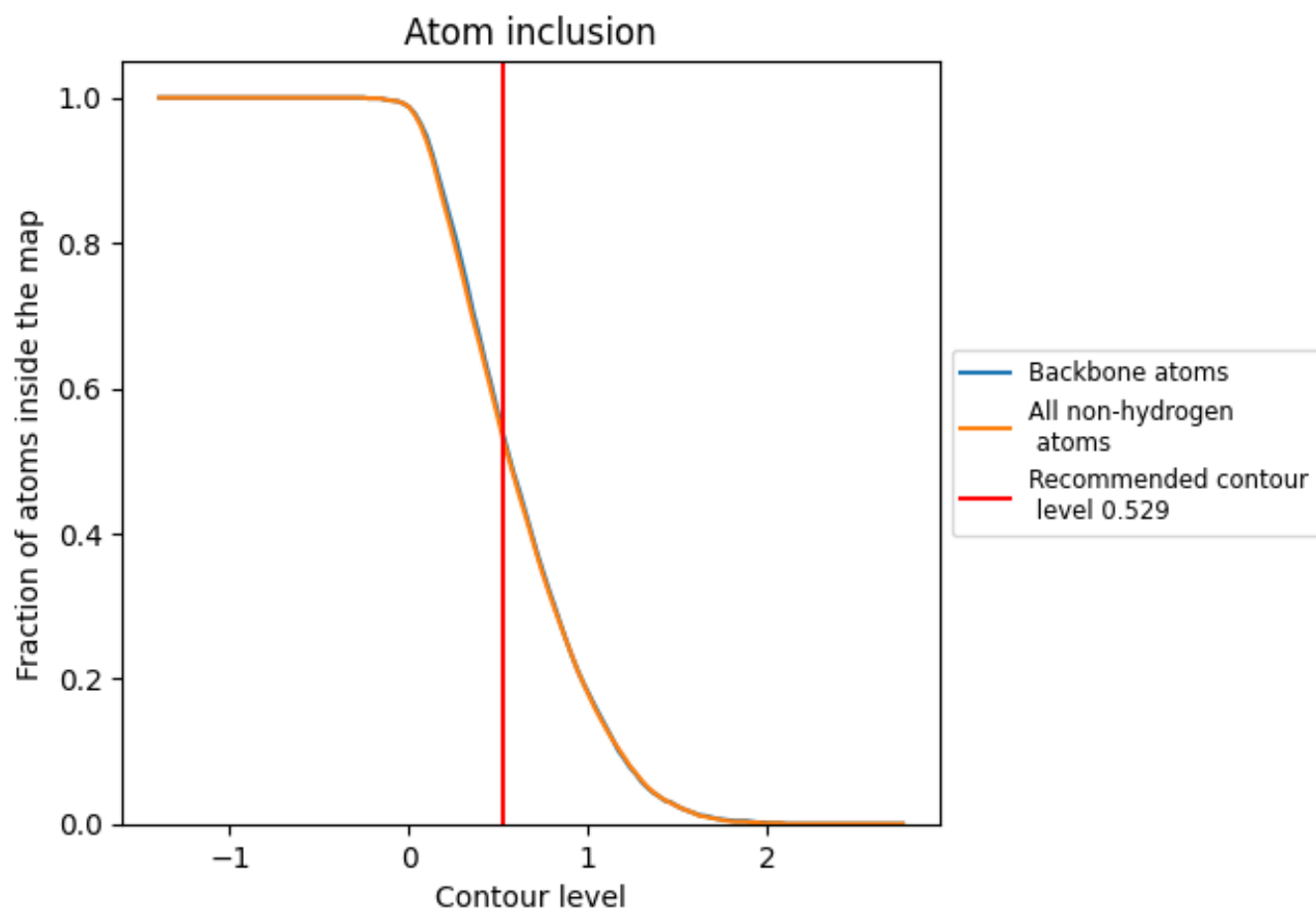











































## 9.4 Atom inclusion [i](#)



At the recommended contour level, 54% of all backbone atoms, 53% of all non-hydrogen atoms, are inside the map.

## 9.5 Map-model fit summary

The table lists the average atom inclusion at the recommended contour level (0.529) and Q-score for the entire model and for each chain.

Chain	Atom inclusion	Q-score
All	 0.5290	 0.4160
A	 0.5740	 0.4310
B	 0.6240	 0.4670
C	 0.6020	 0.4480
D	 0.0710	 0.2930
E	 0.1790	 0.3910
F	 0.5000	 0.4520
G	 0.5360	 0.3890
H	 0.1880	 0.2250
I	 0.2140	 0.4010
J	 0.1790	 0.3290
K	 0.3850	 0.3740
L	 0.1960	 0.2330
M	 0.3210	 0.3570
N	 0.4100	 0.4140
O	 0.2500	 0.4430
P	 0.2820	 0.4020
Q	 0.3570	 0.3600
R	 0.2140	 0.3290
S	 0.3080	 0.3670
T	 0.0710	 0.4330
U	 0.4620	 0.3480
V	 0.5000	 0.4270

