



# Full wwPDB NMR Structure Validation Report ⓘ

Mar 26, 2026 – 12:42 AM UTC

PDB ID : 2LU2 / pdb\_00002lu2  
BMRB ID : 18506  
Title : MIC5 regulates the activity of Toxoplasma subtilisin 1 by mimicking a subtilisin prodomain  
Authors : Saouros, S.; Dou, Z.; Henry, M.; Marchant, J.; Carruthers, V.B.; Matthews, S.  
Deposited on : 2012-06-07

This is a Full wwPDB NMR Structure Validation Report for a publicly released PDB entry.

We welcome your comments at [validation@mail.wwpdb.org](mailto:validation@mail.wwpdb.org)

A user guide is available at

<https://www.wwpdb.org/validation/2017/NMRValidationReportHelp>

with specific help available everywhere you see the ⓘ symbol.

The types of validation reports are described at

<http://www.wwpdb.org/validation/2017/FAQs#types>.

---

The following versions of software and data (see [references ⓘ](#)) were used in the production of this report:

MolProbity : 4-5-2 with Phenix2.0  
Percentile statistics : 20250101.v01 (using entries in the PDB archive January 1st 2025)  
wwPDB-RCI : v\_1n\_11\_5\_13\_A (Berjanski et al., 2005)  
PANAV : Wang et al. (2010)  
wwPDB-ShiftChecker : v1.2  
BMRB Restraints Analysis : v1.2  
Ideal geometry (proteins) : Engh & Huber (2001)  
Ideal geometry (DNA, RNA) : Parkinson et al. (1996)  
Validation Pipeline (wwPDB-VP) : 2.49

# 1 Overall quality at a glance

The following experimental techniques were used to determine the structure:

*SOLUTION NMR*

The overall completeness of chemical shifts assignment is 87%.

Percentile scores (ranging between 0-100) for global validation metrics of the entry are shown in the following graphic. The table shows the number of entries on which the scores are based.

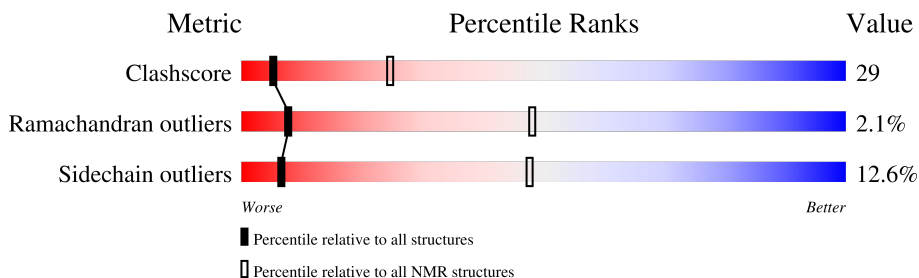

Metric	Whole archive (#Entries)	NMR archive (#Entries)
Clashscore	229148	14424
Ramachandran outliers	224038	12848
Sidechain outliers	223484	12823

The table below summarises the geometric issues observed across the polymeric chains and their fit to the experimental data. The red, orange, yellow and green segments indicate the fraction of residues that contain outliers for  $\geq 3$ , 2, 1 and 0 types of geometric quality criteria. A cyan segment indicates the fraction of residues that are not part of the well-defined cores, and a grey segment represents the fraction of residues that are not modelled. The numeric value for each fraction is indicated below the corresponding segment, with a dot representing fractions  $\leq 5\%$ .

Mol	Chain	Length	Quality of chain
1	A	138	

## 2 Ensemble composition and analysis

This entry contains 10 models. Model 4 is the overall representative, medoid model (most similar to other models). The authors have identified model 1 as representative, based on the following criterion: *lowest energy*.

The following residues are included in the computation of the global validation metrics.

Well-defined (core) protein residues			
Well-defined core	Residue range (total)	Backbone RMSD (Å)	Medoid model
1	A:59-A:136 (78)	0.30	4

Ill-defined regions of proteins are excluded from the global statistics.

Ligands and non-protein polymers are included in the analysis.

The models can be grouped into 2 clusters and 1 single-model cluster was found.

Cluster number	Models
1	1, 4, 6, 7, 8
2	3, 5, 9, 10
Single-model clusters	2

### 3 Entry composition

There is only 1 type of molecule in this entry. The entry contains 1246 atoms, of which 628 are hydrogens and 0 are deuteriums.

- Molecule 1 is a protein called Microneme TgMIC5 protein.

Mol	Chain	Residues	Atoms						Trace
			Total	C	H	N	O	S	
1	A	81	1246	384	628	101	128	5	0

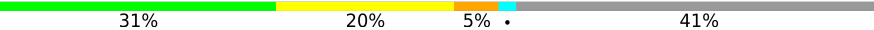

Chain A: 

ARG THR MET ASP THR GLN ASN ASP VAL GLU SER GLY ARG GLN SER GLU PRO MET MET GLU ALA ALA ARG GLN ALA ALA GLU HIS PRO GLY ALA THR PRO GLN SER MET LYS GLU PHE GLN GLU ILE LYS GLU VAL GLU THR LYS ASP PRO E58 M59

L62 M63 V64 K67 K71 N72 F73 F82 F85 I86 E87 L89 G90 G91 S92 S93 I93 L96 M103 I104 E105 P107 K108 T109 V110 S111 D114 M115 D116 Q117 L118 L119 H120 D121 I122 A125 V128 S133 E134 V136 K136 A138

#### 4.2.3 Score per residue for model 3

- Molecule 1: Microneme TgMIC5 protein

Chain A: 

ARG THR MET ASP THR GLN ASN ASP VAL GLU SER GLY ARG GLN SER SER PRO MET MET GLU ALA ALA ARG GLN ALA ALA HIS PRO GLY ALA PRO THR GLN SER MET LYS GLU PHE GLN GLU ILE LYS VAL GLU THR LYS HIS ASP PRO E58 M59 T60

R61 L62 M63 T65 E66 K67 Q68 K71 N72 S70 F73 M76 F82 R85 E87 E88 L89 G91 S92 I93 L96 M103 I104 E105 L106 P107 K108 T109 V110 S111 E112 H113 D114 M115 D116 Q117 L118 L119 H120 I122 A125 V128 S133 E134 V135 K136 L137 A138

#### 4.2.4 Score per residue for model 4 (medoid)

- Molecule 1: Microneme TgMIC5 protein

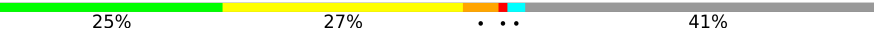
Chain A: 

ARG THR MET ASP THR GLN ASN ASP VAL GLU SER GLY ARG GLN SER SER PRO MET MET GLU ALA ALA ARG GLN ALA ALA HIS PRO GLY ALA PRO THR GLN SER MET LYS GLU PHE GLN GLU ILE LYS VAL GLU THR LYS HIS ASP PRO E58 M59 T60

R61 L62 T65 E66 K67 Q68 K71 N72 F73 S74 M76 A77 F82 S83 T84 R85 I86 E87 E88 L89 G90 G91 S92 I93 L96 V101 T102 M103 I104 E105 L106 P107 K108 T109 S111 D114 M115 L118 M115 L119 L119 L119 I122 A125 V128 S133 E134 V135 D132 S133 E134 V135

K136 L137 A138

#### 4.2.5 Score per residue for model 5

- Molecule 1: Microneme TgMIC5 protein

Chain A: 

ARG THR MET ASP THR GLN ASN ASP VAL GLU SER GLY ARG GLN SER SER PRO MET MET GLU ALA ALA ARG GLN ALA ALA HIS PRO GLY ALA PRO THR GLN SER MET LYS GLU PHE GLN GLU ILE LYS VAL GLU THR LYS HIS ASP PRO E58 M59 T60

R61 L62 M63 V64 E66 K67 S70 K71 N72 F73 M76 A77 F82 S83 T84 R85 I86 E87 E88 L89 G90 G91 S91 L96 V101 T102 M103 I104 E105 L106 P107 K108 T108 V110 S111 D114 M115 L118 L119 L119 I122 A125 V128 S133 E134 V135 K136 L137 A138



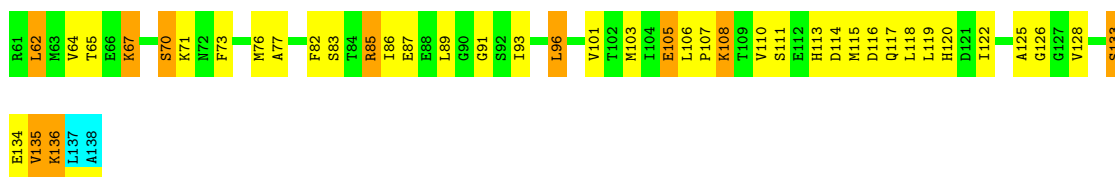

#### 4.2.10 Score per residue for model 10

- Molecule 1: Microneme TgMIC5 protein

Chain A: 27% 24% 6% 41%

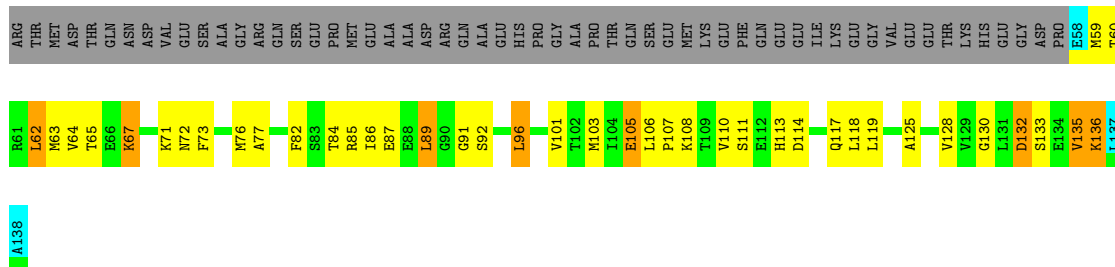

## 5 Refinement protocol and experimental data overview

The models were refined using the following method: *simulated annealing*.

Of the 100 calculated structures, 10 were deposited, based on the following criterion: *structures with the lowest energy*.

The following table shows the software used for structure solution, optimisation and refinement.

Software name	Classification	Version
ARIA	structure solution	
ARIA	refinement	
TALOS	geometry optimization	
CNS	structure solution	
CNS	refinement	

The following table shows chemical shift validation statistics as aggregates over all chemical shift files. Detailed validation can be found in section 7 of this report.

Chemical shift file(s)	working_cs.cif
Number of chemical shift lists	1
Total number of shifts	940
Number of shifts mapped to atoms	940
Number of unparsed shifts	0
Number of shifts with mapping errors	0
Number of shifts with mapping warnings	0
Assignment completeness (well-defined parts)	87%

## 6 Model quality i

### 6.1 Standard geometry i

There are no covalent bond-length or bond-angle outliers.

There are no bond-length outliers.

There are no bond-angle outliers.

There are no chirality outliers.

There are no planarity outliers.

### 6.2 Too-close contacts i

In the following table, the Non-H and H(model) columns list the number of non-hydrogen atoms and hydrogen atoms in each chain respectively. The H(added) column lists the number of hydrogen atoms added and optimized by MolProbity. The Clashes column lists the number of clashes averaged over the ensemble.

Mol	Chain	Non-H	H(model)	H(added)	Clashes
1	A	595	606	604	34±3
All	All	5950	6060	6040	342

The all-atom clashscore is defined as the number of clashes found per 1000 atoms (including hydrogen atoms). The all-atom clashscore for this structure is 29.

All unique clashes are listed below, sorted by their clash magnitude.

Atom-1	Atom-2	Clash(Å)	Distance(Å)	Models	
				Worst	Total
1:A:61:ARG:HD3	1:A:103:MET:SD	0.79	2.18	6	3
1:A:85:ARG:NE	1:A:86:ILE:HG12	0.70	2.01	2	10
1:A:63:MET:HB3	1:A:132:ASP:OD2	0.69	1.86	6	1
1:A:76:MET:HG2	1:A:125:ALA:HB2	0.68	1.65	10	8
1:A:83:SER:O	1:A:87:GLU:HG3	0.66	1.91	9	1
1:A:114:ASP:O	1:A:118:LEU:HB2	0.65	1.90	3	10
1:A:60:THR:HG23	1:A:134:GLU:HA	0.63	1.70	8	5
1:A:87:GLU:HA	1:A:91:GLY:O	0.62	1.94	5	9
1:A:62:LEU:HD11	1:A:119:LEU:HD22	0.62	1.71	5	9
1:A:135:VAL:O	1:A:136:LYS:HD3	0.59	1.98	5	5
1:A:59:MET:SD	1:A:91:GLY:HA2	0.59	2.38	5	8
1:A:64:VAL:HA	1:A:128:VAL:O	0.58	1.98	9	5
1:A:107:PRO:O	1:A:110:VAL:HG13	0.58	1.98	3	10
1:A:86:ILE:CD1	1:A:106:LEU:HD12	0.58	2.28	6	9

*Continued on next page...*

*Continued from previous page...*

Atom-1	Atom-2	Clash(Å)	Distance(Å)	Models	
				Worst	Total
1:A:86:ILE:HD12	1:A:106:LEU:HD12	0.58	1.74	7	10
1:A:62:LEU:HA	1:A:130:GLY:O	0.57	1.99	10	4
1:A:73:PHE:CE1	1:A:122:ILE:HG23	0.57	2.34	9	6
1:A:60:THR:HA	1:A:133:SER:O	0.57	2.00	5	3
1:A:93:ILE:HG21	1:A:95:PHE:CE2	0.56	2.36	8	1
1:A:106:LEU:HD13	1:A:119:LEU:HD21	0.56	1.78	10	6
1:A:59:MET:SD	1:A:105:GLU:HB3	0.56	2.41	5	7
1:A:85:ARG:HD3	1:A:86:ILE:H	0.55	1.62	1	10
1:A:91:GLY:HA3	1:A:105:GLU:O	0.55	2.02	7	10
1:A:135:VAL:C	1:A:136:LYS:HG3	0.54	2.26	4	1
1:A:60:THR:O	1:A:105:GLU:HA	0.54	2.01	7	4
1:A:67:LYS:O	1:A:71:LYS:HB2	0.54	2.03	5	2
1:A:107:PRO:HB2	1:A:109:THR:OG1	0.54	2.03	3	1
1:A:115:MET:O	1:A:119:LEU:HG	0.53	2.03	8	5
1:A:135:VAL:C	1:A:136:LYS:HD3	0.53	2.28	3	4
1:A:74:SER:O	1:A:78:LYS:HG3	0.53	2.04	4	1
1:A:114:ASP:OD2	1:A:118:LEU:HD12	0.53	2.04	10	1
1:A:73:PHE:CE2	1:A:122:ILE:HG23	0.53	2.39	6	3
1:A:60:THR:OG1	1:A:108:LYS:HE2	0.52	2.04	10	2
1:A:82:PHE:O	1:A:93:ILE:HD11	0.52	2.05	8	5
1:A:82:PHE:O	1:A:85:ARG:HD2	0.52	2.04	2	8
1:A:70:SER:HB3	1:A:126:GLY:O	0.51	2.05	7	2
1:A:116:ASP:O	1:A:120:HIS:HB2	0.51	2.05	2	4
1:A:60:THR:HG23	1:A:133:SER:O	0.51	2.05	10	2
1:A:65:THR:O	1:A:70:SER:HB2	0.50	2.06	5	3
1:A:62:LEU:HG	1:A:104:ILE:O	0.50	2.07	7	1
1:A:73:PHE:HA	1:A:125:ALA:HB1	0.50	1.82	10	7
1:A:87:GLU:HG2	1:A:92:SER:HA	0.50	1.83	4	4
1:A:60:THR:OG1	1:A:108:LYS:HE3	0.49	2.07	4	2
1:A:77:ALA:HA	1:A:82:PHE:CD2	0.49	2.42	9	6
1:A:96:LEU:HD22	1:A:96:LEU:N	0.49	2.23	9	5
1:A:67:LYS:O	1:A:71:LYS:N	0.49	2.45	5	7
1:A:101:VAL:HG12	1:A:103:MET:SD	0.49	2.48	4	4
1:A:113:HIS:O	1:A:117:GLN:HB3	0.49	2.06	10	1
1:A:110:VAL:HG23	1:A:111:SER:O	0.49	2.08	7	10
1:A:64:VAL:HG22	1:A:128:VAL:O	0.49	2.07	6	3
1:A:60:THR:HB	1:A:106:LEU:O	0.48	2.09	4	3
1:A:106:LEU:C	1:A:106:LEU:HD23	0.48	2.34	2	10
1:A:113:HIS:O	1:A:117:GLN:HB2	0.48	2.09	3	2
1:A:68:GLN:HE21	1:A:68:GLN:HA	0.48	1.68	6	1
1:A:106:LEU:HD13	1:A:119:LEU:CD2	0.48	2.39	2	2

*Continued on next page...*

Continued from previous page...

Atom-1	Atom-2	Clash(Å)	Distance(Å)	Models	
				Worst	Total
1:A:89:LEU:HG	1:A:110:VAL:HB	0.47	1.86	2	2
1:A:64:VAL:O	1:A:101:VAL:HA	0.47	2.09	5	3
1:A:136:LYS:O	1:A:136:LYS:HE3	0.47	2.09	5	2
1:A:63:MET:HB3	1:A:132:ASP:OD1	0.47	2.09	7	2
1:A:107:PRO:HG2	1:A:110:VAL:HG13	0.46	1.87	3	2
1:A:85:ARG:CD	1:A:86:ILE:H	0.46	2.23	10	4
1:A:76:MET:SD	1:A:125:ALA:HB2	0.46	2.50	6	1
1:A:114:ASP:OD1	1:A:118:LEU:HD12	0.46	2.10	2	1
1:A:59:MET:HG3	1:A:105:GLU:HB3	0.45	1.88	4	1
1:A:119:LEU:O	1:A:122:ILE:HB	0.45	2.11	3	5
1:A:101:VAL:CG1	1:A:103:MET:SD	0.45	3.05	10	5
1:A:134:GLU:O	1:A:135:VAL:C	0.45	2.59	2	4
1:A:110:VAL:CG2	1:A:115:MET:HB2	0.45	2.42	3	4
1:A:64:VAL:HG11	1:A:73:PHE:CD2	0.45	2.46	5	2
1:A:72:ASN:HB2	1:A:125:ALA:O	0.44	2.12	4	2
1:A:85:ARG:NH2	1:A:93:ILE:HG13	0.44	2.27	9	1
1:A:72:ASN:HB3	1:A:125:ALA:O	0.44	2.12	2	1
1:A:107:PRO:C	1:A:109:THR:H	0.44	2.20	2	2
1:A:87:GLU:HG2	1:A:92:SER:CB	0.44	2.42	8	1
1:A:86:ILE:HG22	1:A:91:GLY:CA	0.44	2.43	5	1
1:A:59:MET:O	1:A:105:GLU:HG2	0.44	2.13	2	1
1:A:60:THR:H	1:A:106:LEU:C	0.44	2.21	9	1
1:A:96:LEU:HD23	1:A:103:MET:SD	0.43	2.53	3	4
1:A:73:PHE:CE1	1:A:122:ILE:HA	0.43	2.48	8	1
1:A:82:PHE:O	1:A:85:ARG:CD	0.43	2.65	2	5
1:A:107:PRO:HG2	1:A:110:VAL:CG1	0.43	2.44	2	1
1:A:59:MET:CG	1:A:105:GLU:HB3	0.43	2.43	4	1
1:A:67:LYS:N	1:A:67:LYS:HD3	0.43	2.29	4	1
1:A:86:ILE:HD12	1:A:114:ASP:OD2	0.42	2.13	2	1
1:A:107:PRO:C	1:A:109:THR:N	0.42	2.77	3	2
1:A:68:GLN:NE2	1:A:68:GLN:H	0.42	2.12	4	1
1:A:113:HIS:HA	1:A:117:GLN:OE1	0.42	2.15	9	1
1:A:108:LYS:HA	1:A:115:MET:HE2	0.42	1.91	5	1
1:A:67:LYS:C	1:A:69:GLU:N	0.41	2.78	3	1
1:A:85:ARG:HG3	1:A:118:LEU:HD22	0.41	1.92	8	1
1:A:61:ARG:CB	1:A:105:GLU:HG3	0.41	2.46	8	1
1:A:82:PHE:HA	1:A:85:ARG:HD2	0.41	1.92	1	2
1:A:82:PHE:CE1	1:A:85:ARG:HG3	0.40	2.51	10	1
1:A:59:MET:HB2	1:A:105:GLU:HB3	0.40	1.92	8	1
1:A:86:ILE:HD12	1:A:114:ASP:OD1	0.40	2.15	10	1
1:A:73:PHE:HE1	1:A:122:ILE:HA	0.40	1.76	8	1

## 6.3 Torsion angles [i](#)

### 6.3.1 Protein backbone [i](#)

In the following table, the Percentiles column shows the percent Ramachandran outliers of the chain as a percentile score with respect to all PDB entries followed by that with respect to all NMR entries. The Analysed column shows the number of residues for which the backbone conformation was analysed and the total number of residues.

Mol	Chain	Analysed	Favoured	Allowed	Outliers	Percentiles	
1	A	78/138 (57%)	70±1 (90±2%)	6±1 (8±2%)	2±0 (2±1%)	8	48
All	All	780/1380 (57%)	704 (90%)	60 (8%)	16 (2%)	8	48

All 3 unique Ramachandran outliers are listed below. They are sorted by the frequency of occurrence in the ensemble.

Mol	Chain	Res	Type	Models (Total)
1	A	135	VAL	10
1	A	136	LYS	5
1	A	59	MET	1

### 6.3.2 Protein sidechains [i](#)

In the following table, the Percentiles column shows the percent sidechain outliers of the chain as a percentile score with respect to all PDB entries followed by that with respect to all NMR entries. The Analysed column shows the number of residues for which the sidechain conformation was analysed and the total number of residues.

Mol	Chain	Analysed	Rotameric	Outliers	Percentiles	
1	A	69/119 (58%)	60±2 (87±3%)	9±2 (13±3%)	6	48
All	All	690/1190 (58%)	603 (87%)	87 (13%)	6	48

All 20 unique residues with a non-rotameric sidechain are listed below. They are sorted by the frequency of occurrence in the ensemble.

Mol	Chain	Res	Type	Models (Total)
1	A	62	LEU	10
1	A	89	LEU	10
1	A	96	LEU	9
1	A	67	LYS	9
1	A	65	THR	8
1	A	136	LYS	8
1	A	105	GLU	7

*Continued on next page...*

*Continued from previous page...*

Mol	Chain	Res	Type	Models (Total)
1	A	84	THR	4
1	A	108	LYS	3
1	A	111	SER	3
1	A	132	ASP	3
1	A	135	VAL	3
1	A	85	ARG	2
1	A	70	SER	2
1	A	59	MET	1
1	A	134	GLU	1
1	A	68	GLN	1
1	A	76	MET	1
1	A	88	GLU	1
1	A	133	SER	1

### 6.3.3 RNA [i](#)

There are no RNA molecules in this entry.

### 6.4 Non-standard residues in protein, DNA, RNA chains [i](#)

There are no non-standard protein/DNA/RNA residues in this entry.

### 6.5 Carbohydrates [i](#)

There are no oligosaccharides in this entry.

### 6.6 Ligand geometry [i](#)

There are no ligands in this entry.

### 6.7 Other polymers [i](#)

There are no such molecules in this entry.

### 6.8 Polymer linkage issues [i](#)

There are no chain breaks in this entry.

## 7 Chemical shift validation (i)

The completeness of assignment taking into account all chemical shift lists is 87% for the well-defined parts and 88% for the entire structure.

### 7.1 Chemical shift list 1

File name: working\_cs.cif

Chemical shift list name: *assigned\_chem\_shift\_list\_1*

#### 7.1.1 Bookkeeping (i)

The following table shows the results of parsing the chemical shift list and reports the number of nuclei with statistically unusual chemical shifts.

Total number of shifts	940
Number of shifts mapped to atoms	940
Number of unparsed shifts	0
Number of shifts with mapping errors	0
Number of shifts with mapping warnings	0
Number of shift outliers (ShiftChecker)	0

#### 7.1.2 Chemical shift referencing (i)

The following table shows the suggested chemical shift referencing corrections.

Nucleus	# values	Correction $\pm$ precision, ppm	Suggested action
$^{13}\text{C}_\alpha$	80	$-0.40 \pm 0.11$	None needed ( $< 0.5$ ppm)
$^{13}\text{C}_\beta$	74	$0.15 \pm 0.13$	None needed ( $< 0.5$ ppm)
$^{13}\text{C}'$	72	$-0.01 \pm 0.13$	None needed ( $< 0.5$ ppm)
$^{15}\text{N}$	77	$-0.76 \pm 0.49$	None needed (imprecise)

#### 7.1.3 Completeness of resonance assignments (i)

The following table shows the completeness of the chemical shift assignments for the well-defined regions of the structure. The overall completeness is 87%, i.e. 902 atoms were assigned a chemical shift out of a possible 1034. 0 out of 14 assigned methyl groups (LEU and VAL) were assigned stereospecifically.

	Total	$^1\text{H}$	$^{13}\text{C}$	$^{15}\text{N}$
Backbone	376/394 (95%)	156/161 (97%)	146/156 (94%)	74/77 (96%)
Sidechain	492/594 (83%)	328/388 (85%)	164/190 (86%)	0/16 (0%)

*Continued on next page...*

Continued from previous page...

	Total	<sup>1</sup> H	<sup>13</sup> C	<sup>15</sup> N
Aromatic	34/46 (74%)	17/23 (74%)	17/19 (89%)	0/4 (0%)
Overall	902/1034 (87%)	501/572 (88%)	327/365 (90%)	74/97 (76%)

The following table shows the completeness of the chemical shift assignments for the full structure. The overall completeness is 88%, i.e. 940 atoms were assigned a chemical shift out of a possible 1073. 0 out of 15 assigned methyl groups (LEU and VAL) were assigned stereospecifically.

	Total	<sup>1</sup> H	<sup>13</sup> C	<sup>15</sup> N
Backbone	391/409 (96%)	162/167 (97%)	152/162 (94%)	77/80 (96%)
Sidechain	515/618 (83%)	344/404 (85%)	171/198 (86%)	0/16 (0%)
Aromatic	34/46 (74%)	17/23 (74%)	17/19 (89%)	0/4 (0%)
Overall	940/1073 (88%)	523/594 (88%)	340/379 (90%)	77/100 (77%)

#### 7.1.4 Statistically unusual chemical shifts [i](#)

There are no statistically unusual chemical shifts.

#### 7.1.5 Random Coil Index (RCI) plots [i](#)

The image below reports *random coil index* values for the protein chains in the structure. The height of each bar gives a probability of a given residue to be disordered, as predicted from the available chemical shifts and the amino acid sequence. A value above 0.2 is an indication of significant predicted disorder. The colour of the bar shows whether the residue is in the well-defined core (black) or in the ill-defined residue ranges (cyan), as described in section 2 on ensemble composition. If well-defined core and ill-defined regions are not identified then it is shown as gray bars.

Random coil index (RCI) for chain A:

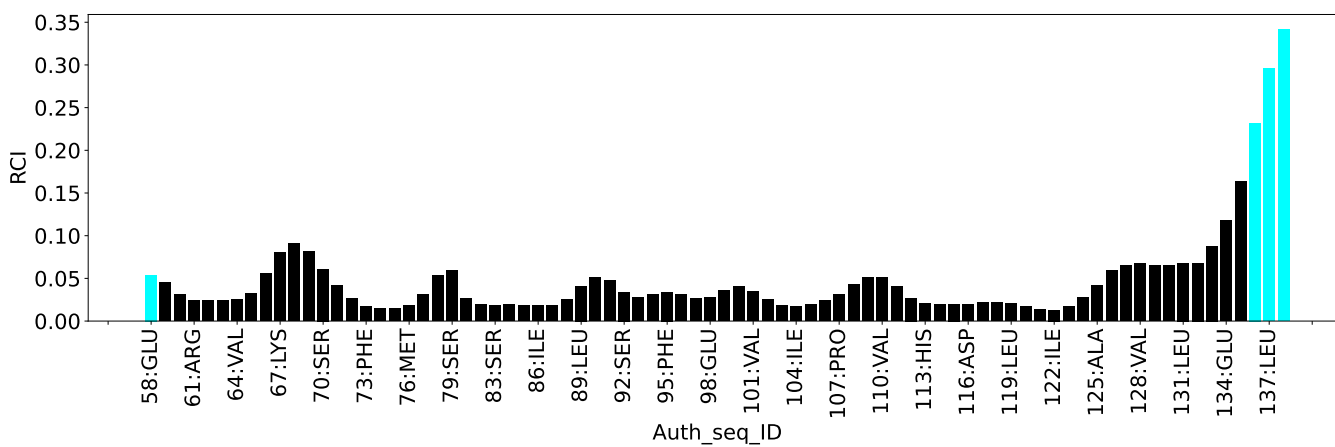

## 8 NMR restraints analysis

### 8.1 Conformationally restricting restraints

The following table provides the summary of experimentally observed NMR restraints in different categories. Restraints are classified into different categories based on the sequence separation of the atoms involved.

Description	Value
Total distance restraints	2018
Intra-residue ( $ i-j =0$ )	617
Sequential ( $ i-j =1$ )	395
Medium range ( $ i-j >1$ and $ i-j <5$ )	359
Long range ( $ i-j \geq 5$ )	647
Inter-chain	0
Hydrogen bond restraints	0
Disulfide bond restraints	0
Total dihedral-angle restraints	144
Number of unmapped restraints	0
Number of restraints per residue	15.7
Number of long range restraints per residue <sup>1</sup>	4.7

<sup>1</sup>Long range hydrogen bonds and disulfide bonds are counted as long range restraints while calculating the number of long range restraints per residue

### 8.2 Residual restraint violations

This section provides the overview of the restraint violations analysis. The violations are binned as small, medium and large violations based on its absolute value. Average number of violations per model is calculated by dividing the total number of violations in each bin by the size of the ensemble.

#### 8.2.1 Average number of distance violations per model

Distance violations less than 0.1 Å are not included in the calculation.

Bins (Å)	Average number of violations per model	Max (Å)
0.1-0.2 (Small)	81.9	0.2
0.2-0.5 (Medium)	167.4	0.5
>0.5 (Large)	203.3	3.8

### 8.2.2 Average number of dihedral-angle violations per model [i](#)

Dihedral-angle violations less than 1° are not included in the calculation.

Bins (°)	Average number of violations per model	Max (°)
1.0-10.0 (Small)	8.9	6.31
10.0-20.0 (Medium)	None	None
>20.0 (Large)	None	None

## 9 Distance violation analysis

### 9.1 Summary of distance violations

The following table shows the summary of distance violations in different restraint categories based on the sequence separation of the atoms involved. Each category is further sub-divided into three sub-categories based on the atoms involved. Violations less than 0.1 Å are not included in the statistics.

Restrains type	Count	% <sup>1</sup>	Violated <sup>3</sup>			Consistently Violated <sup>4</sup>		
			Count	% <sup>2</sup>	% <sup>1</sup>	Count	% <sup>2</sup>	% <sup>1</sup>
<b>Intra-residue (<math> i-j =0</math>)</b>	<b>617</b>	<b>30.6</b>	<b>125</b>	<b>20.3</b>	<b>6.2</b>	<b>45</b>	<b>7.3</b>	<b>2.2</b>
Backbone-Backbone	58	2.9	0	0.0	0.0	0	0.0	0.0
Backbone-Sidechain	346	17.1	79	22.8	3.9	23	6.6	1.1
Sidechain-Sidechain	213	10.6	46	21.6	2.3	22	10.3	1.1
<b>Sequential (<math> i-j =1</math>)</b>	<b>395</b>	<b>19.6</b>	<b>118</b>	<b>29.9</b>	<b>5.8</b>	<b>66</b>	<b>16.7</b>	<b>3.3</b>
Backbone-Backbone	125	6.2	10	8.0	0.5	8	6.4	0.4
Backbone-Sidechain	203	10.1	72	35.5	3.6	34	16.7	1.7
Sidechain-Sidechain	67	3.3	36	53.7	1.8	24	35.8	1.2
<b>Medium range (<math> i-j &gt;1</math> &amp; <math> i-j &lt;5</math>)</b>	<b>359</b>	<b>17.8</b>	<b>144</b>	<b>40.1</b>	<b>7.1</b>	<b>56</b>	<b>15.6</b>	<b>2.8</b>
Backbone-Backbone	63	3.1	6	9.5	0.3	2	3.2	0.1
Backbone-Sidechain	153	7.6	70	45.8	3.5	30	19.6	1.5
Sidechain-Sidechain	143	7.1	68	47.6	3.4	24	16.8	1.2
<b>Long range (<math> i-j \geq 5</math>)</b>	<b>647</b>	<b>32.1</b>	<b>285</b>	<b>44.0</b>	<b>14.1</b>	<b>131</b>	<b>20.2</b>	<b>6.5</b>
Backbone-Backbone	54	2.7	9	16.7	0.4	5	9.3	0.2
Backbone-Sidechain	277	13.7	118	42.6	5.8	56	20.2	2.8
Sidechain-Sidechain	316	15.7	158	50.0	7.8	70	22.2	3.5
<b>Inter-chain</b>	<b>0</b>	<b>0.0</b>	<b>0</b>	<b>0.0</b>	<b>0.0</b>	<b>0</b>	<b>0.0</b>	<b>0.0</b>
Backbone-Backbone	0	0.0	0	0.0	0.0	0	0.0	0.0
Backbone-Sidechain	0	0.0	0	0.0	0.0	0	0.0	0.0
Sidechain-Sidechain	0	0.0	0	0.0	0.0	0	0.0	0.0
<b>Hydrogen bond</b>	<b>0</b>	<b>0.0</b>	<b>0</b>	<b>0.0</b>	<b>0.0</b>	<b>0</b>	<b>0.0</b>	<b>0.0</b>
<b>Disulfide bond</b>	<b>0</b>	<b>0.0</b>	<b>0</b>	<b>0.0</b>	<b>0.0</b>	<b>0</b>	<b>0.0</b>	<b>0.0</b>
<b>Total</b>	<b>2018</b>	<b>100.0</b>	<b>672</b>	<b>33.3</b>	<b>33.3</b>	<b>298</b>	<b>14.8</b>	<b>14.8</b>
Backbone-Backbone	300	14.9	25	8.3	1.2	15	5.0	0.7
Backbone-Sidechain	979	48.5	339	34.6	16.8	143	14.6	7.1
Sidechain-Sidechain	739	36.6	308	41.7	15.3	140	18.9	6.9

<sup>1</sup> percentage calculated with respect to the total number of distance restraints, <sup>2</sup> percentage calculated with respect to the number of restraints in a particular restraint category, <sup>3</sup> violated in at least one model, <sup>4</sup> violated in all the models

### 9.1.1 Bar chart : Distribution of distance restraints and violations [i](#)

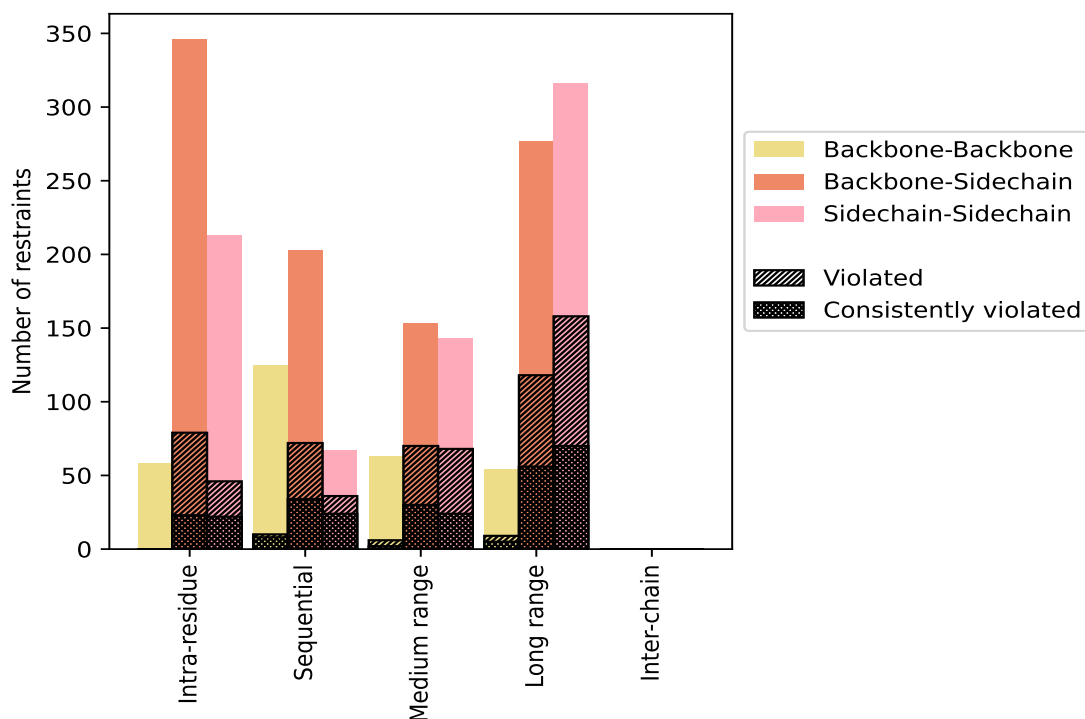

Violated and consistently violated restraints are shown using different hatch patterns in their respective categories. The hydrogen bonds and disulfid bonds are counted in their appropriate category on the x-axis

## 9.2 Distance violation statistics for each model [i](#)

The following table provides the distance violation statistics for each model in the ensemble. Violations less than 0.1 Å are not included in the statistics.

Model ID	Number of violations						Mean (Å)	Max (Å)	SD <sup>6</sup> (Å)	Median (Å)
	IR <sup>1</sup>	SQ <sup>2</sup>	MR <sup>3</sup>	LR <sup>4</sup>	IC <sup>5</sup>	Total				
1	83	92	107	178	0	460	0.56	3.62	0.45	0.44
2	82	91	100	180	0	453	0.58	3.26	0.46	0.45
3	88	91	103	186	0	468	0.6	3.11	0.46	0.46
4	82	80	105	185	0	452	0.58	3.19	0.45	0.44
5	78	88	105	182	0	453	0.6	2.76	0.44	0.47
6	81	92	101	190	0	464	0.59	3.06	0.45	0.46
7	92	88	101	184	0	465	0.61	3.25	0.47	0.46
8	82	83	103	191	0	459	0.59	3.47	0.45	0.45
9	87	81	95	179	0	442	0.58	3.54	0.44	0.46
10	80	83	109	189	0	461	0.59	3.8	0.48	0.45

<sup>1</sup>Intra-residue restraints, <sup>2</sup>Sequential restraints, <sup>3</sup>Medium range restraints, <sup>4</sup>Long range restraints, <sup>5</sup>Inter-chain restraints, <sup>6</sup>Standard deviation

### 9.2.1 Bar graph : Distance Violation statistics for each model [i](#)

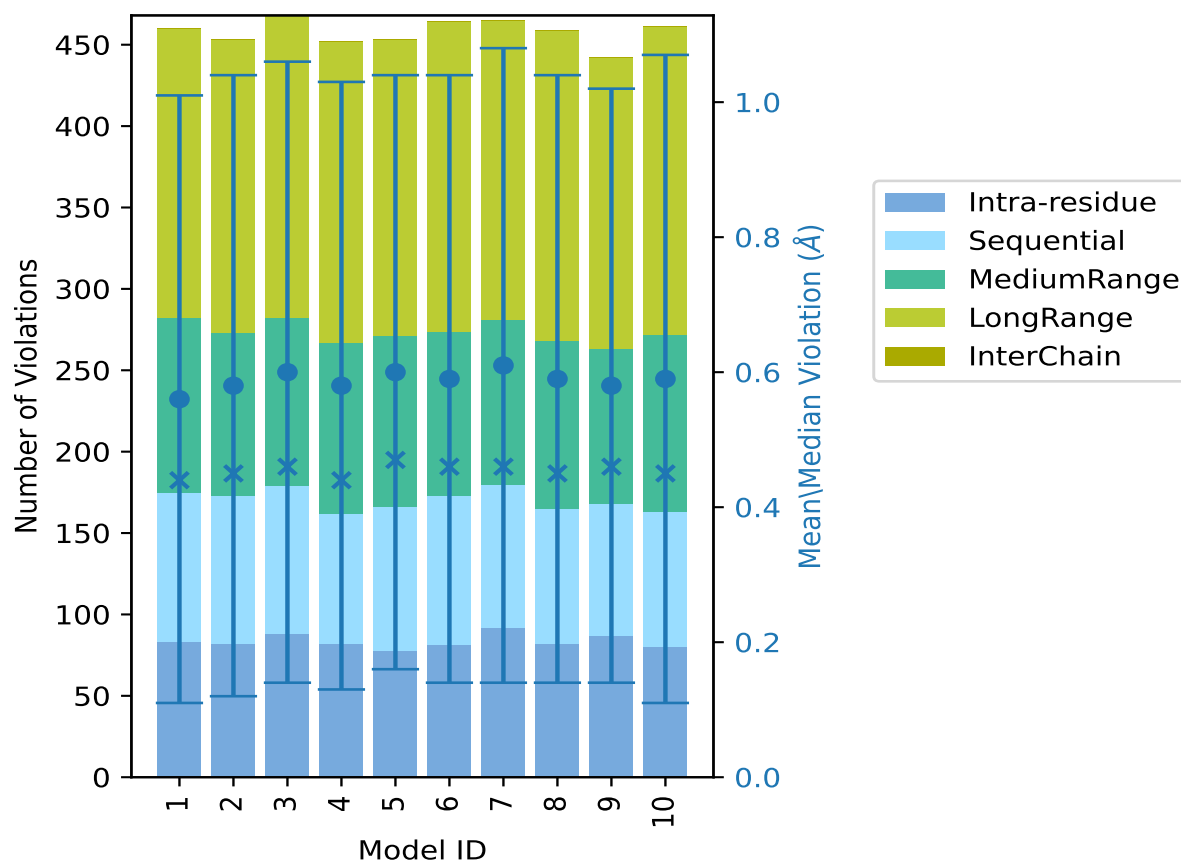

The mean(dot),median(x) and the standard deviation are shown in blue with respect to the y axis on the right

### 9.3 Distance violation statistics for the ensemble [i](#)

Violation analysis may find that some restraints are violated in few models and some are violated in most of models. The following table provides this information as number of violated restraints for a given fraction of the ensemble. In total, 1346(IR:492, SQ:277, MR:215, LR:362, IC:0) restraints are not violated in the ensemble.

Number of violated restraints						Fraction of the ensemble	
IR <sup>1</sup>	SQ <sup>2</sup>	MR <sup>3</sup>	LR <sup>4</sup>	IC <sup>5</sup>	Total	Count <sup>6</sup>	%
18	13	24	43	0	98	1	10.0
11	11	17	20	0	59	2	20.0
10	0	4	15	0	29	3	30.0

*Continued on next page...*

Continued from previous page...

Number of violated restraints						Fraction of the ensemble	
IR <sup>1</sup>	SQ <sup>2</sup>	MR <sup>3</sup>	LR <sup>4</sup>	IC <sup>5</sup>	Total	Count <sup>6</sup>	%
7	6	8	9	0	30	4	40.0
7	1	3	15	0	26	5	50.0
5	3	6	8	0	22	6	60.0
9	5	3	8	0	25	7	70.0
4	9	9	6	0	28	8	80.0
9	4	14	30	0	57	9	90.0
45	66	56	131	0	298	10	100.0

<sup>1</sup>Intra-residue restraints, <sup>2</sup>Sequential restraints, <sup>3</sup>Medium range restraints, <sup>4</sup>Long range restraints, <sup>5</sup>Inter-chain restraints, <sup>6</sup> Number of models with violations

### 9.3.1 Bar graph : Distance violation statistics for the ensemble [i](#)

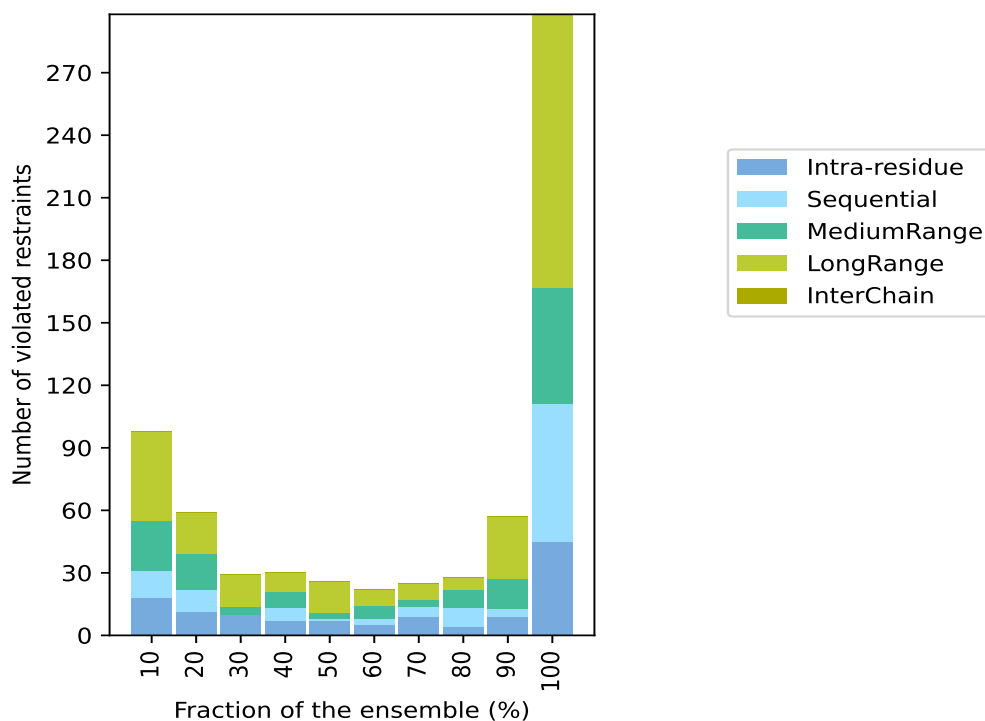

## 9.4 Most violated distance restraints in the ensemble [i](#)

### 9.4.1 Histogram : Distribution of mean distance violations [i](#)

The following histogram shows the distribution of the average value of the violation. The average is calculated for each restraint that is violated in more than one model over all the violated models

in the ensemble

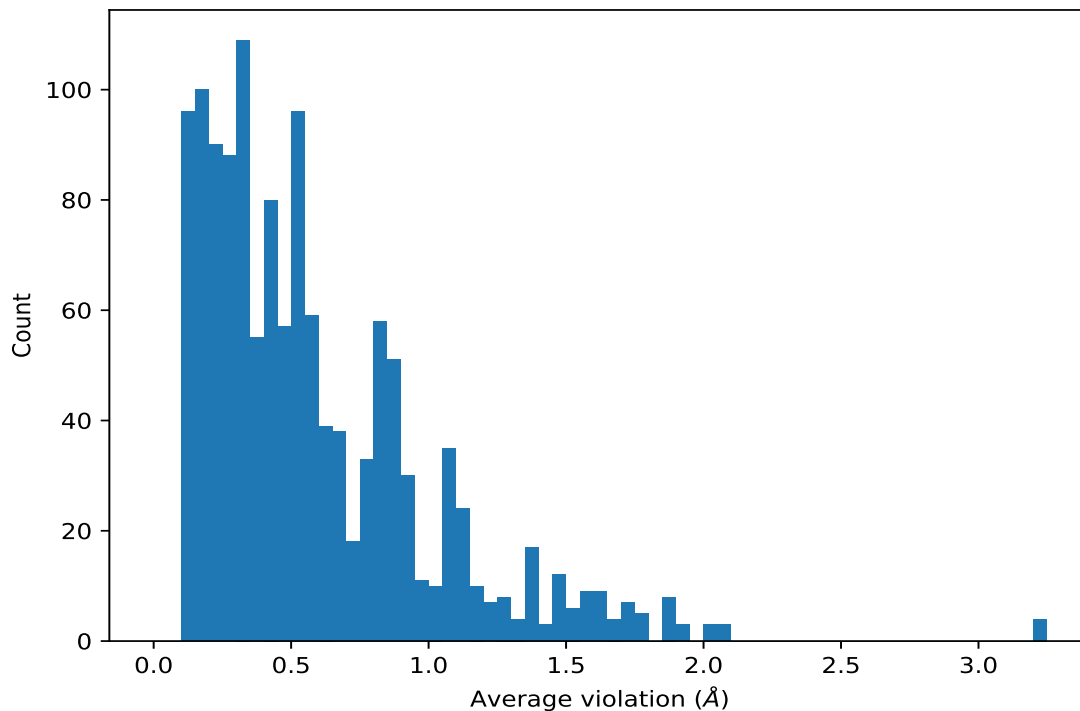

#### 9.4.2 Table: Most violated distance restraints [i](#)

The following table provides the mean and the standard deviation of the violation for each restraint sorted by number of violated models and the mean value. The Key (restraint list ID, restraint ID) is the unique identifier for a given restraint. Rows with same key represent combinatorial or ambiguous restraints and are counted as a single restraint.

Key	Atom-1	Atom-2	Models <sup>1</sup>	Mean (Å)	SD <sup>1</sup> (Å)	Median (Å)
(2,1415)	1:128:A:VAL:HG22	1:62:A:LEU:HG	10	3.2	0.29	3.22
(2,1415)	1:128:A:VAL:HG23	1:62:A:LEU:HG	10	3.2	0.29	3.22
(2,1415)	1:128:A:VAL:HG12	1:62:A:LEU:HG	10	3.2	0.29	3.22
(2,1415)	1:128:A:VAL:HG21	1:62:A:LEU:HG	10	3.2	0.29	3.22
(2,1296)	1:86:A:ILE:HG13	1:82:A:PHE:HD1	10	2.09	0.04	2.1
(2,1296)	1:85:A:ARG:H	1:86:A:ILE:HG13	10	2.09	0.04	2.1
(2,1296)	1:86:A:ILE:HG13	1:82:A:PHE:HD2	10	2.09	0.04	2.1
(2,1399)	1:101:A:VAL:HG13	1:104:A:ILE:HB	10	2.04	0.07	2.05
(2,1399)	1:101:A:VAL:HG12	1:104:A:ILE:HB	10	2.04	0.07	2.05
(2,1399)	1:101:A:VAL:HG11	1:104:A:ILE:HB	10	2.04	0.07	2.05
(2,660)	1:91:A:GLY:HA2	1:86:A:ILE:HD13	10	1.91	0.08	1.9
(2,660)	1:91:A:GLY:HA2	1:86:A:ILE:HD12	10	1.91	0.08	1.9
(2,660)	1:91:A:GLY:HA2	1:86:A:ILE:HD11	10	1.91	0.08	1.9
(2,1591)	1:113:A:HIS:HA	1:118:A:LEU:HD21	10	1.9	0.17	2.0
(2,1591)	1:113:A:HIS:HA	1:118:A:LEU:HD22	10	1.9	0.17	2.0

*Continued on next page...*

*Continued from previous page...*

Key	Atom-1	Atom-2	Models <sup>1</sup>	Mean (Å)	SD <sup>1</sup> (Å)	Median (Å)
(2,1591)	1:113:A:HIS:HA	1:118:A:LEU:HD23	10	1.9	0.17	2.0
(2,1530)	1:129:A:VAL:HA	1:119:A:LEU:HB2	10	1.9	0.07	1.88
(2,1530)	1:129:A:VAL:HA	1:61:A:ARG:HG2	10	1.9	0.07	1.88
(2,1842)	1:85:A:ARG:H	1:87:A:GLU:HB3	10	1.9	0.14	1.94
(2,1504)	1:70:A:SER:HB3	1:64:A:VAL:HG21	10	1.75	0.25	1.67
(2,1504)	1:70:A:SER:HB3	1:64:A:VAL:HG23	10	1.75	0.25	1.67
(2,1504)	1:70:A:SER:HB3	1:64:A:VAL:HG22	10	1.75	0.25	1.67
(2,1504)	1:70:A:SER:HB2	1:64:A:VAL:HG22	10	1.75	0.25	1.67
(2,1504)	1:70:A:SER:HB2	1:64:A:VAL:HG23	10	1.75	0.25	1.67
(2,846)	1:85:A:ARG:H	1:86:A:ILE:HG13	10	1.71	0.02	1.71
(2,709)	1:119:A:LEU:HB3	1:116:A:ASP:HA	10	1.71	0.07	1.73
(2,1736)	1:71:A:LYS:HE2	1:73:A:PHE:HD2	10	1.68	0.31	1.78
(2,1736)	1:71:A:LYS:HE3	1:73:A:PHE:HD2	10	1.68	0.31	1.78
(2,1736)	1:71:A:LYS:HE3	1:73:A:PHE:HD1	10	1.68	0.31	1.78
(2,1736)	1:71:A:LYS:HE2	1:73:A:PHE:HD1	10	1.68	0.31	1.78
(2,1395)	1:101:A:VAL:HG13	1:73:A:PHE:HE2	10	1.61	0.06	1.6
(2,1395)	1:101:A:VAL:HG12	1:73:A:PHE:HE2	10	1.61	0.06	1.6
(2,1395)	1:101:A:VAL:HG13	1:73:A:PHE:HE1	10	1.61	0.06	1.6
(2,1395)	1:101:A:VAL:HG12	1:73:A:PHE:HE1	10	1.61	0.06	1.6
(2,1395)	1:101:A:VAL:HG11	1:73:A:PHE:HE2	10	1.61	0.06	1.6
(2,1371)	1:101:A:VAL:HG22	1:67:A:LYS:HE3	10	1.6	0.19	1.56
(2,1371)	1:101:A:VAL:HG21	1:67:A:LYS:HE2	10	1.6	0.19	1.56
(2,1371)	1:101:A:VAL:HG22	1:67:A:LYS:HE2	10	1.6	0.19	1.56
(2,1371)	1:101:A:VAL:HG23	1:67:A:LYS:HE2	10	1.6	0.19	1.56
(2,143)	1:93:A:ILE:HG13	1:82:A:PHE:HB2	10	1.59	0.05	1.59
(2,311)	1:135:A:VAL:HG22	1:133:A:SER:HB2	10	1.57	0.21	1.56
(2,311)	1:135:A:VAL:HG21	1:133:A:SER:HB2	10	1.57	0.21	1.56
(2,311)	1:135:A:VAL:HG23	1:133:A:SER:HB2	10	1.57	0.21	1.56
(2,311)	1:135:A:VAL:HG12	1:133:A:SER:HB2	10	1.57	0.21	1.56
(2,403)	1:84:A:THR:HA	1:87:A:GLU:HB3	10	1.57	0.07	1.59
(2,1376)	1:129:A:VAL:HG13	1:127:A:GLY:HA2	10	1.55	0.07	1.52
(2,1376)	1:129:A:VAL:HG12	1:127:A:GLY:HA2	10	1.55	0.07	1.52
(2,1376)	1:129:A:VAL:HG11	1:127:A:GLY:HA2	10	1.55	0.07	1.52
(2,1585)	1:104:A:ILE:HA	1:122:A:ILE:HG23	10	1.54	0.07	1.54
(2,1585)	1:104:A:ILE:HA	1:122:A:ILE:HG21	10	1.54	0.07	1.54
(2,1585)	1:104:A:ILE:HA	1:122:A:ILE:HG22	10	1.54	0.07	1.54
(2,1369)	1:110:A:VAL:HG23	1:86:A:ILE:HA	10	1.51	0.07	1.52
(2,1369)	1:110:A:VAL:HG22	1:86:A:ILE:HA	10	1.51	0.07	1.52
(2,1369)	1:110:A:VAL:HG21	1:86:A:ILE:HA	10	1.51	0.07	1.52
(2,1426)	1:124:A:ALA:HB3	1:117:A:GLN:HB3	10	1.49	0.38	1.38
(2,1426)	1:124:A:ALA:HB2	1:117:A:GLN:HB2	10	1.49	0.38	1.38
(2,1426)	1:124:A:ALA:HB2	1:117:A:GLN:HB3	10	1.49	0.38	1.38

*Continued on next page...*

*Continued from previous page...*

Key	Atom-1	Atom-2	Models <sup>1</sup>	Mean (Å)	SD <sup>1</sup> (Å)	Median (Å)
(2,1426)	1:124:A:ALA:HB1	1:117:A:GLN:HB3	10	1.49	0.38	1.38
(2,1426)	1:124:A:ALA:HB3	1:117:A:GLN:HB2	10	1.49	0.38	1.38
(2,1435)	1:104:A:ILE:HG23	1:91:A:GLY:HA2	10	1.47	0.08	1.49
(2,1435)	1:104:A:ILE:HG21	1:91:A:GLY:HA2	10	1.47	0.08	1.49
(2,1435)	1:104:A:ILE:HG22	1:91:A:GLY:HA2	10	1.47	0.08	1.49
(2,1482)	1:118:A:LEU:HD23	1:84:A:THR:HB	10	1.47	0.28	1.41
(2,1482)	1:118:A:LEU:HD22	1:84:A:THR:HB	10	1.47	0.28	1.41
(2,1482)	1:97:A:THR:HB	1:96:A:LEU:HD13	10	1.47	0.28	1.41
(2,1482)	1:118:A:LEU:HD21	1:84:A:THR:HB	10	1.47	0.28	1.41
(1,15)	1:136:A:LYS:HD3	1:107:A:PRO:HB2	10	1.43	0.22	1.41
(2,1624)	1:118:A:LEU:HA	1:114:A:ASP:HB2	10	1.4	0.3	1.54
(2,1624)	1:76:A:MET:HG3	1:118:A:LEU:HA	10	1.4	0.3	1.54
(2,1554)	1:86:A:ILE:HA	1:87:A:GLU:HB3	10	1.38	0.15	1.41
(2,1554)	1:86:A:ILE:HA	1:88:A:GLU:HB3	10	1.38	0.15	1.41
(2,1421)	1:125:A:ALA:HB2	1:122:A:ILE:HD11	10	1.38	0.13	1.38
(2,1421)	1:125:A:ALA:HB3	1:122:A:ILE:HD13	10	1.38	0.13	1.38
(2,1421)	1:125:A:ALA:HB1	1:122:A:ILE:HD12	10	1.38	0.13	1.38
(2,1421)	1:125:A:ALA:HB1	1:122:A:ILE:HD11	10	1.38	0.13	1.38
(2,1421)	1:125:A:ALA:HB1	1:122:A:ILE:HD13	10	1.38	0.13	1.38
(2,1421)	1:125:A:ALA:HB3	1:122:A:ILE:HD12	10	1.38	0.13	1.38
(2,1421)	1:125:A:ALA:HB2	1:122:A:ILE:HD12	10	1.38	0.13	1.38
(2,1421)	1:125:A:ALA:HB2	1:122:A:ILE:HD13	10	1.38	0.13	1.38
(2,1933)	1:92:A:SER:H	1:104:A:ILE:HG12	10	1.36	0.08	1.38
(2,1933)	1:92:A:SER:H	1:93:A:ILE:HD13	10	1.36	0.08	1.38
(2,1579)	1:104:A:ILE:HA	1:105:A:GLU:HG2	10	1.36	0.03	1.35
(1,7)	1:107:A:PRO:HB2	1:59:A:MET:HG3	10	1.31	0.14	1.28
(2,1226)	1:66:A:GLU:HB2	1:73:A:PHE:HB3	10	1.3	0.14	1.26
(2,1226)	1:71:A:LYS:HB3	1:72:A:ASN:HB2	10	1.3	0.14	1.26
(2,1280)	1:93:A:ILE:HG13	1:86:A:ILE:HD12	10	1.28	0.07	1.3
(2,1280)	1:93:A:ILE:HG13	1:86:A:ILE:HD11	10	1.28	0.07	1.3
(2,1280)	1:93:A:ILE:HG13	1:86:A:ILE:HD13	10	1.28	0.07	1.3
(2,88)	1:63:A:MET:HB2	1:132:A:ASP:HB2	10	1.25	0.33	1.27
(2,1896)	1:125:A:ALA:H	1:123:A:LEU:HD23	10	1.25	0.03	1.26
(2,1896)	1:125:A:ALA:H	1:123:A:LEU:HD21	10	1.25	0.03	1.26
(2,1896)	1:125:A:ALA:H	1:123:A:LEU:HD22	10	1.25	0.03	1.26
(2,86)	1:63:A:MET:HB2	1:132:A:ASP:HB3	10	1.24	0.26	1.28
(2,1470)	1:86:A:ILE:HD11	1:122:A:ILE:HG13	10	1.23	0.27	1.37
(2,1470)	1:86:A:ILE:HD13	1:122:A:ILE:HG13	10	1.23	0.27	1.37
(2,1470)	1:86:A:ILE:HD12	1:122:A:ILE:HG13	10	1.23	0.27	1.37
(2,1309)	1:118:A:LEU:HD13	1:121:A:ASP:HB3	10	1.22	0.14	1.27
(2,1309)	1:118:A:LEU:HD12	1:113:A:HIS:HB2	10	1.22	0.14	1.27
(2,1309)	1:118:A:LEU:HD11	1:121:A:ASP:HB3	10	1.22	0.14	1.27

*Continued on next page...*

Continued from previous page...

Key	Atom-1	Atom-2	Models <sup>1</sup>	Mean (Å)	SD <sup>1</sup> (Å)	Median (Å)
(2,1245)	1:87:A:GLU:HB3	1:86:A:ILE:HG23	10	1.18	0.04	1.17
(2,1245)	1:87:A:GLU:HB3	1:86:A:ILE:HG22	10	1.18	0.04	1.17
(2,1245)	1:87:A:GLU:HB3	1:86:A:ILE:HG21	10	1.18	0.04	1.17
(2,237)	1:110:A:VAL:HG13	1:107:A:PRO:HD3	10	1.17	0.08	1.16
(2,237)	1:110:A:VAL:HG11	1:107:A:PRO:HD3	10	1.17	0.08	1.16
(2,237)	1:110:A:VAL:HG12	1:107:A:PRO:HD3	10	1.17	0.08	1.16
(2,1301)	1:118:A:LEU:HG	1:117:A:GLN:HA	10	1.16	0.09	1.17
(2,1701)	1:107:A:PRO:HG3	1:106:A:LEU:HB2	10	1.14	0.03	1.15
(2,1355)	1:123:A:LEU:HD13	1:104:A:ILE:HD12	10	1.14	0.07	1.16
(2,1355)	1:123:A:LEU:HD13	1:104:A:ILE:HD13	10	1.14	0.07	1.16
(2,1355)	1:123:A:LEU:HD12	1:104:A:ILE:HD13	10	1.14	0.07	1.16
(2,1355)	1:123:A:LEU:HD11	1:104:A:ILE:HD11	10	1.14	0.07	1.16
(2,1355)	1:123:A:LEU:HD12	1:104:A:ILE:HD12	10	1.14	0.07	1.16
(2,1451)	1:125:A:ALA:HB2	1:122:A:ILE:HG21	10	1.14	0.1	1.1
(2,1451)	1:125:A:ALA:HB3	1:122:A:ILE:HG22	10	1.14	0.1	1.1
(2,1451)	1:125:A:ALA:HB1	1:122:A:ILE:HG21	10	1.14	0.1	1.1
(2,1451)	1:125:A:ALA:HB1	1:122:A:ILE:HG23	10	1.14	0.1	1.1
(2,1451)	1:125:A:ALA:HB2	1:122:A:ILE:HG22	10	1.14	0.1	1.1
(2,129)	1:120:A:HIS:HB2	1:117:A:GLN:HB3	10	1.14	0.16	1.12
(2,129)	1:120:A:HIS:HB2	1:117:A:GLN:HB2	10	1.14	0.16	1.12
(2,134)	1:120:A:HIS:HB3	1:119:A:LEU:HB3	10	1.14	0.06	1.16
(1,4)	1:58:A:GLU:HG2	1:91:A:GLY:HA3	10	1.13	0.63	0.75
(2,1712)	1:91:A:GLY:HA2	1:86:A:ILE:HB	10	1.13	0.11	1.15
(2,1500)	1:66:A:GLU:HB2	1:70:A:SER:HB2	10	1.12	0.21	1.07
(2,1500)	1:133:A:SER:HB3	1:105:A:GLU:HG3	10	1.12	0.21	1.07
(2,1500)	1:128:A:VAL:HB	1:70:A:SER:HB2	10	1.12	0.21	1.07
(2,1387)	1:84:A:THR:HG23	1:86:A:ILE:HA	10	1.1	0.15	1.06
(2,1387)	1:84:A:THR:HG22	1:86:A:ILE:HA	10	1.1	0.15	1.06
(2,1387)	1:84:A:THR:HG21	1:86:A:ILE:HA	10	1.1	0.15	1.06
(2,1302)	1:62:A:LEU:HG	1:122:A:ILE:HG13	10	1.1	0.27	1.14
(2,1302)	1:62:A:LEU:HG	1:103:A:MET:HG2	10	1.1	0.27	1.14
(2,1360)	1:119:A:LEU:HD21	1:115:A:MET:HG3	10	1.08	0.08	1.08
(2,1360)	1:63:A:MET:HB2	1:96:A:LEU:HD23	10	1.08	0.08	1.08
(2,1360)	1:119:A:LEU:HD22	1:115:A:MET:HG3	10	1.08	0.08	1.08
(2,1360)	1:63:A:MET:HB2	1:96:A:LEU:HD21	10	1.08	0.08	1.08
(2,1360)	1:63:A:MET:HB2	1:96:A:LEU:HD22	10	1.08	0.08	1.08
(2,1374)	1:129:A:VAL:HG11	1:73:A:PHE:HE1	10	1.07	0.14	1.06
(2,1374)	1:129:A:VAL:HG13	1:73:A:PHE:HE1	10	1.07	0.14	1.06
(2,1374)	1:129:A:VAL:HG12	1:73:A:PHE:HE1	10	1.07	0.14	1.06
(2,1374)	1:129:A:VAL:HG13	1:73:A:PHE:HE2	10	1.07	0.14	1.06
(2,1374)	1:129:A:VAL:HG12	1:73:A:PHE:HE2	10	1.07	0.14	1.06
(2,1738)	1:75:A:LYS:HE3	1:95:A:PHE:HE2	10	1.07	0.19	1.09

Continued on next page...

*Continued from previous page...*

Key	Atom-1	Atom-2	Models <sup>1</sup>	Mean (Å)	SD <sup>1</sup> (Å)	Median (Å)
(2,1738)	1:71:A:LYS:HE3	1:95:A:PHE:HE2	10	1.07	0.19	1.09
(2,1738)	1:75:A:LYS:HE3	1:95:A:PHE:HE1	10	1.07	0.19	1.09
(2,1738)	1:71:A:LYS:HE2	1:95:A:PHE:HE2	10	1.07	0.19	1.09
(2,1278)	1:104:A:ILE:HG13	1:122:A:ILE:HG21	10	1.07	0.07	1.09
(2,1278)	1:104:A:ILE:HG13	1:122:A:ILE:HG22	10	1.07	0.07	1.09
(2,1278)	1:104:A:ILE:HG13	1:122:A:ILE:HG23	10	1.07	0.07	1.09
(2,1833)	1:137:A:LEU:H	1:135:A:VAL:HB	10	1.06	0.17	1.13
(2,1833)	1:137:A:LEU:H	1:105:A:GLU:HG3	10	1.06	0.17	1.13
(2,1444)	1:86:A:ILE:HG23	1:92:A:SER:HB3	10	1.05	0.11	1.06
(2,1444)	1:93:A:ILE:HG23	1:94:A:SER:HB3	10	1.05	0.11	1.06
(2,1444)	1:86:A:ILE:HG22	1:92:A:SER:HB3	10	1.05	0.11	1.06
(2,1444)	1:86:A:ILE:HG21	1:92:A:SER:HB3	10	1.05	0.11	1.06
(1,29)	1:82:A:PHE:HA	1:86:A:ILE:HG13	10	1.05	0.06	1.04
(2,1386)	1:109:A:THR:HG22	1:58:A:GLU:HG2	10	1.05	0.29	1.02
(2,1386)	1:84:A:THR:HG22	1:88:A:GLU:HB3	10	1.05	0.29	1.02
(2,1386)	1:109:A:THR:HG21	1:58:A:GLU:HG2	10	1.05	0.29	1.02
(2,1386)	1:109:A:THR:HG23	1:58:A:GLU:HG2	10	1.05	0.29	1.02
(2,1907)	1:117:A:GLN:H	1:118:A:LEU:HD11	10	1.04	0.12	1.0
(2,1907)	1:117:A:GLN:H	1:118:A:LEU:HD12	10	1.04	0.12	1.0
(2,1506)	1:66:A:GLU:HB2	1:70:A:SER:HB2	10	1.03	0.19	0.99
(2,1506)	1:128:A:VAL:HB	1:70:A:SER:HB2	10	1.03	0.19	0.99
(2,1708)	1:91:A:GLY:HA3	1:60:A:THR:HB	10	1.01	0.12	1.0
(2,1708)	1:91:A:GLY:HA3	1:89:A:LEU:HA	10	1.01	0.12	1.0
(2,62)	1:107:A:PRO:HB3	1:109:A:THR:HG22	10	0.97	0.25	0.96
(2,62)	1:107:A:PRO:HB3	1:109:A:THR:HG23	10	0.97	0.25	0.96
(2,62)	1:107:A:PRO:HB3	1:109:A:THR:HG21	10	0.97	0.25	0.96
(2,1304)	1:118:A:LEU:HD13	1:82:A:PHE:HE1	10	0.97	0.08	0.96
(2,1304)	1:118:A:LEU:HD11	1:82:A:PHE:HE1	10	0.97	0.08	0.96
(2,1273)	1:122:A:ILE:HG12	1:125:A:ALA:HB2	10	0.96	0.13	0.95
(2,1273)	1:122:A:ILE:HG12	1:125:A:ALA:HB3	10	0.96	0.13	0.95
(2,1273)	1:122:A:ILE:HG12	1:125:A:ALA:HB1	10	0.96	0.13	0.95
(2,59)	1:105:A:GLU:HG3	1:59:A:MET:HG3	10	0.94	0.21	1.02
(2,1378)	1:64:A:VAL:HG11	1:129:A:VAL:HA	10	0.94	0.12	0.96
(2,1378)	1:64:A:VAL:HG13	1:129:A:VAL:HA	10	0.94	0.12	0.96
(2,1378)	1:64:A:VAL:HG11	1:101:A:VAL:HA	10	0.94	0.12	0.96
(2,1378)	1:64:A:VAL:HG13	1:101:A:VAL:HA	10	0.94	0.12	0.96
(2,1378)	1:64:A:VAL:HG12	1:129:A:VAL:HA	10	0.94	0.12	0.96
(2,1412)	1:128:A:VAL:HG12	1:126:A:GLY:HA2	10	0.93	0.33	0.9
(2,1412)	1:128:A:VAL:HG11	1:126:A:GLY:HA2	10	0.93	0.33	0.9
(2,1412)	1:128:A:VAL:HG12	1:130:A:GLY:HA2	10	0.93	0.33	0.9
(2,1412)	1:128:A:VAL:HG13	1:126:A:GLY:HA2	10	0.93	0.33	0.9
(2,1412)	1:128:A:VAL:HG23	1:130:A:GLY:HA2	10	0.93	0.33	0.9

*Continued on next page...*

*Continued from previous page...*

Key	Atom-1	Atom-2	Models <sup>1</sup>	Mean (Å)	SD <sup>1</sup> (Å)	Median (Å)
(2,446)	1:118:A:LEU:HD23	1:81:A:SER:HA	10	0.92	0.1	0.96
(2,446)	1:118:A:LEU:HD21	1:81:A:SER:HA	10	0.92	0.1	0.96
(2,446)	1:118:A:LEU:HD22	1:81:A:SER:HA	10	0.92	0.1	0.96
(2,1446)	1:86:A:ILE:HG22	1:107:A:PRO:HG3	10	0.92	0.09	0.94
(2,1446)	1:86:A:ILE:HG23	1:107:A:PRO:HG3	10	0.92	0.09	0.94
(2,1446)	1:86:A:ILE:HG21	1:107:A:PRO:HG3	10	0.92	0.09	0.94
(2,1621)	1:114:A:ASP:HA	1:110:A:VAL:HG12	10	0.91	0.09	0.91
(2,1621)	1:114:A:ASP:HA	1:110:A:VAL:HG13	10	0.91	0.09	0.91
(2,1621)	1:114:A:ASP:HA	1:110:A:VAL:HG11	10	0.91	0.09	0.91
(2,1867)	1:88:A:GLU:H	1:86:A:ILE:HB	10	0.91	0.06	0.92
(2,679)	1:89:A:LEU:HB3	1:114:A:ASP:HB2	10	0.9	0.15	0.96
(2,1190)	1:107:A:PRO:HB3	1:90:A:GLY:HA2	10	0.9	0.17	0.99
(2,1190)	1:59:A:MET:HG2	1:133:A:SER:HB2	10	0.9	0.17	0.99
(2,1941)	1:127:A:GLY:H	1:128:A:VAL:HG12	10	0.89	0.1	0.88
(2,1941)	1:127:A:GLY:H	1:128:A:VAL:HG11	10	0.89	0.1	0.88
(2,1941)	1:127:A:GLY:H	1:128:A:VAL:HG23	10	0.89	0.1	0.88
(2,1941)	1:127:A:GLY:H	1:128:A:VAL:HG22	10	0.89	0.1	0.88
(2,1941)	1:127:A:GLY:H	1:128:A:VAL:HG13	10	0.89	0.1	0.88
(2,946)	1:58:A:GLU:H	1:58:A:GLU:HB2	10	0.89	0.16	0.84
(2,1653)	1:66:A:GLU:HA	1:74:A:SER:HA	10	0.89	0.21	0.82
(2,1805)	1:61:A:ARG:H	1:131:A:LEU:HD11	10	0.89	0.32	0.86
(2,1805)	1:61:A:ARG:H	1:137:A:LEU:HD12	10	0.89	0.32	0.86
(2,1805)	1:61:A:ARG:H	1:131:A:LEU:HD13	10	0.89	0.32	0.86
(2,1805)	1:61:A:ARG:H	1:137:A:LEU:HD23	10	0.89	0.32	0.86
(2,1805)	1:61:A:ARG:H	1:137:A:LEU:HD21	10	0.89	0.32	0.86
(2,1805)	1:61:A:ARG:H	1:131:A:LEU:HD12	10	0.89	0.32	0.86
(2,1805)	1:61:A:ARG:H	1:137:A:LEU:HD11	10	0.89	0.32	0.86
(2,1805)	1:61:A:ARG:H	1:137:A:LEU:HD22	10	0.89	0.32	0.86
(2,586)	1:71:A:LYS:HA	1:66:A:GLU:HB2	10	0.88	0.14	0.88
(2,1379)	1:64:A:VAL:HG13	1:102:A:THR:HG23	10	0.88	0.06	0.86
(2,1379)	1:64:A:VAL:HG12	1:102:A:THR:HG22	10	0.88	0.06	0.86
(2,1379)	1:64:A:VAL:HG12	1:102:A:THR:HG21	10	0.88	0.06	0.86
(2,1379)	1:64:A:VAL:HG11	1:102:A:THR:HG23	10	0.88	0.06	0.86
(2,1379)	1:64:A:VAL:HG13	1:102:A:THR:HG21	10	0.88	0.06	0.86
(2,1379)	1:64:A:VAL:HG11	1:122:A:ILE:HG12	10	0.88	0.06	0.86
(2,623)	1:59:A:MET:HA	1:107:A:PRO:HB2	10	0.88	0.08	0.87
(2,1608)	1:76:A:MET:HA	1:77:A:ALA:HB1	10	0.88	0.03	0.88
(2,1608)	1:76:A:MET:HA	1:77:A:ALA:HB2	10	0.88	0.03	0.88
(2,1608)	1:117:A:GLN:HA	1:118:A:LEU:HD22	10	0.88	0.03	0.88
(2,1608)	1:117:A:GLN:HA	1:118:A:LEU:HD23	10	0.88	0.03	0.88
(2,1608)	1:117:A:GLN:HA	1:118:A:LEU:HD21	10	0.88	0.03	0.88
(2,360)	1:122:A:ILE:HG22	1:127:A:GLY:HA2	10	0.87	0.11	0.86

*Continued on next page...*

*Continued from previous page...*

Key	Atom-1	Atom-2	Models <sup>1</sup>	Mean (Å)	SD <sup>1</sup> (Å)	Median (Å)
(2,360)	1:122:A:ILE:HG23	1:127:A:GLY:HA2	10	0.87	0.11	0.86
(2,360)	1:122:A:ILE:HG21	1:127:A:GLY:HA2	10	0.87	0.11	0.86
(2,1358)	1:119:A:LEU:HD22	1:121:A:ASP:HB3	10	0.87	0.11	0.89
(2,1358)	1:119:A:LEU:HD21	1:121:A:ASP:HB3	10	0.87	0.11	0.89
(2,1358)	1:119:A:LEU:HD23	1:121:A:ASP:HB3	10	0.87	0.11	0.89
(2,1358)	1:137:A:LEU:HD21	1:136:A:LYS:HE2	10	0.87	0.11	0.89
(2,1866)	1:88:A:GLU:H	1:88:A:GLU:HB3	10	0.87	0.06	0.88
(2,1866)	1:88:A:GLU:H	1:87:A:GLU:HB3	10	0.87	0.06	0.88
(2,1242)	1:120:A:HIS:HB2	1:122:A:ILE:HB	10	0.87	0.02	0.86
(2,1242)	1:120:A:HIS:HB2	1:123:A:LEU:HB3	10	0.87	0.02	0.86
(2,1589)	1:112:A:GLU:HA	1:106:A:LEU:HD22	10	0.86	0.07	0.87
(2,1589)	1:112:A:GLU:HA	1:106:A:LEU:HD23	10	0.86	0.07	0.87
(2,1589)	1:112:A:GLU:HA	1:106:A:LEU:HD21	10	0.86	0.07	0.87
(2,1348)	1:62:A:LEU:HD21	1:115:A:MET:HG3	10	0.86	0.1	0.84
(2,1348)	1:62:A:LEU:HD23	1:115:A:MET:HG3	10	0.86	0.1	0.84
(2,1348)	1:62:A:LEU:HD22	1:115:A:MET:HG3	10	0.86	0.1	0.84
(2,1870)	1:121:A:ASP:H	1:122:A:ILE:HD12	10	0.86	0.05	0.85
(2,1870)	1:121:A:ASP:H	1:122:A:ILE:HD11	10	0.86	0.05	0.85
(2,1870)	1:121:A:ASP:H	1:122:A:ILE:HD13	10	0.86	0.05	0.85
(2,1455)	1:93:A:ILE:HD12	1:78:A:LYS:HD3	10	0.85	0.21	0.88
(2,1455)	1:93:A:ILE:HD13	1:78:A:LYS:HD3	10	0.85	0.21	0.88
(2,1455)	1:93:A:ILE:HD11	1:78:A:LYS:HD3	10	0.85	0.21	0.88
(2,1455)	1:93:A:ILE:HD11	1:85:A:ARG:HG2	10	0.85	0.21	0.88
(2,1578)	1:102:A:THR:HG22	1:93:A:ILE:HA	10	0.85	0.05	0.85
(2,1578)	1:102:A:THR:HG21	1:93:A:ILE:HA	10	0.85	0.05	0.85
(2,1578)	1:102:A:THR:HG23	1:93:A:ILE:HA	10	0.85	0.05	0.85
(2,1433)	1:77:A:ALA:HB3	1:78:A:LYS:HB2	10	0.84	0.27	0.93
(2,1433)	1:77:A:ALA:HB1	1:78:A:LYS:HB2	10	0.84	0.27	0.93
(2,1433)	1:77:A:ALA:HB2	1:78:A:LYS:HB2	10	0.84	0.27	0.93
(2,1433)	1:77:A:ALA:HB3	1:76:A:MET:HG2	10	0.84	0.27	0.93
(2,1741)	1:136:A:LYS:HE2	1:136:A:LYS:HA	10	0.84	0.52	0.7
(2,1741)	1:71:A:LYS:HE2	1:72:A:ASN:HA	10	0.84	0.52	0.7
(2,1432)	1:124:A:ALA:HB3	1:123:A:LEU:HB3	10	0.82	0.04	0.84
(2,1432)	1:124:A:ALA:HB2	1:123:A:LEU:HB3	10	0.82	0.04	0.84
(2,1432)	1:124:A:ALA:HB1	1:123:A:LEU:HB3	10	0.82	0.04	0.84
(2,1406)	1:135:A:VAL:HG13	1:107:A:PRO:HD3	10	0.82	0.2	0.9
(2,1406)	1:135:A:VAL:HG12	1:107:A:PRO:HD3	10	0.82	0.2	0.9
(2,1406)	1:135:A:VAL:HG11	1:107:A:PRO:HD3	10	0.82	0.2	0.9
(2,1657)	1:61:A:ARG:HG2	1:105:A:GLU:HA	10	0.82	0.04	0.82
(2,1657)	1:105:A:GLU:HA	1:106:A:LEU:HB3	10	0.82	0.04	0.82
(2,1071)	1:86:A:ILE:H	1:86:A:ILE:HG13	10	0.82	0.03	0.82
(2,867)	1:87:A:GLU:H	1:86:A:ILE:HG13	10	0.81	0.06	0.82

*Continued on next page...*

*Continued from previous page...*

Key	Atom-1	Atom-2	Models <sup>1</sup>	Mean (Å)	SD <sup>1</sup> (Å)	Median (Å)
(2,1431)	1:124:A:ALA:HB2	1:76:A:MET:HG3	10	0.81	0.24	0.73
(2,1431)	1:124:A:ALA:HB1	1:76:A:MET:HG3	10	0.81	0.24	0.73
(2,1431)	1:124:A:ALA:HB3	1:76:A:MET:HG3	10	0.81	0.24	0.73
(2,612)	1:77:A:ALA:HA	1:76:A:MET:HB2	10	0.81	0.03	0.8
(2,1953)	1:126:A:GLY:H	1:123:A:LEU:HD13	10	0.8	0.04	0.8
(2,1953)	1:126:A:GLY:H	1:123:A:LEU:HD12	10	0.8	0.04	0.8
(2,1953)	1:126:A:GLY:H	1:123:A:LEU:HD11	10	0.8	0.04	0.8
(2,375)	1:64:A:VAL:HG13	1:122:A:ILE:HD11	10	0.8	0.11	0.82
(2,375)	1:64:A:VAL:HG12	1:122:A:ILE:HD13	10	0.8	0.11	0.82
(2,375)	1:64:A:VAL:HG13	1:122:A:ILE:HD12	10	0.8	0.11	0.82
(2,375)	1:64:A:VAL:HG11	1:122:A:ILE:HD12	10	0.8	0.11	0.82
(2,375)	1:64:A:VAL:HG11	1:122:A:ILE:HD13	10	0.8	0.11	0.82
(2,1388)	1:84:A:THR:HG23	1:85:A:ARG:HD2	10	0.8	0.23	0.72
(2,1388)	1:109:A:THR:HG23	1:108:A:LYS:HE3	10	0.8	0.23	0.72
(2,1388)	1:109:A:THR:HG21	1:108:A:LYS:HE3	10	0.8	0.23	0.72
(2,1388)	1:84:A:THR:HG21	1:85:A:ARG:HD2	10	0.8	0.23	0.72
(2,1388)	1:84:A:THR:HG22	1:85:A:ARG:HD2	10	0.8	0.23	0.72
(2,1298)	1:86:A:ILE:HG13	1:85:A:ARG:HA	10	0.79	0.02	0.79
(2,329)	1:125:A:ALA:HB2	1:122:A:ILE:HG21	10	0.79	0.1	0.74
(2,329)	1:125:A:ALA:HB3	1:122:A:ILE:HG22	10	0.79	0.1	0.74
(2,329)	1:125:A:ALA:HB1	1:122:A:ILE:HG21	10	0.79	0.1	0.74
(2,329)	1:125:A:ALA:HB1	1:122:A:ILE:HG23	10	0.79	0.1	0.74
(2,329)	1:125:A:ALA:HB2	1:122:A:ILE:HG22	10	0.79	0.1	0.74
(2,1705)	1:126:A:GLY:HA3	1:73:A:PHE:HA	10	0.77	0.1	0.76
(2,1705)	1:126:A:GLY:HA3	1:69:A:GLU:HA	10	0.77	0.1	0.76
(2,1158)	1:72:A:ASN:HB2	1:70:A:SER:HB3	10	0.76	0.57	0.46
(2,1158)	1:72:A:ASN:HB2	1:70:A:SER:HB2	10	0.76	0.57	0.46
(2,1311)	1:89:A:LEU:HD11	1:107:A:PRO:HG3	10	0.75	0.13	0.81
(2,1311)	1:89:A:LEU:HD13	1:107:A:PRO:HG3	10	0.75	0.13	0.81
(2,1311)	1:89:A:LEU:HD12	1:107:A:PRO:HG3	10	0.75	0.13	0.81
(2,1714)	1:106:A:LEU:HB2	1:91:A:GLY:HA2	10	0.75	0.12	0.8
(1,60)	1:119:A:LEU:H	1:114:A:ASP:HB2	10	0.75	0.21	0.84
(2,65)	1:107:A:PRO:HB2	1:107:A:PRO:HD2	10	0.75	0.01	0.75
(2,1524)	1:136:A:LYS:HD2	1:135:A:VAL:HA	10	0.74	0.31	0.72
(2,1524)	1:110:A:VAL:HA	1:89:A:LEU:HB2	10	0.74	0.31	0.72
(2,294)	1:64:A:VAL:HG13	1:102:A:THR:HG23	10	0.74	0.06	0.74
(2,294)	1:64:A:VAL:HG12	1:102:A:THR:HG22	10	0.74	0.06	0.74
(2,294)	1:64:A:VAL:HG12	1:102:A:THR:HG21	10	0.74	0.06	0.74
(2,294)	1:64:A:VAL:HG11	1:102:A:THR:HG23	10	0.74	0.06	0.74
(2,294)	1:64:A:VAL:HG13	1:102:A:THR:HG21	10	0.74	0.06	0.74
(2,294)	1:64:A:VAL:HG11	1:102:A:THR:HG21	10	0.74	0.06	0.74
(2,1212)	1:108:A:LYS:HB3	1:109:A:THR:HG22	10	0.71	0.07	0.74

*Continued on next page...*

Continued from previous page...

Key	Atom-1	Atom-2	Models <sup>1</sup>	Mean (Å)	SD <sup>1</sup> (Å)	Median (Å)
(2,1212)	1:108:A:LYS:HB3	1:109:A:THR:HG23	10	0.71	0.07	0.74
(2,1212)	1:108:A:LYS:HB3	1:109:A:THR:HG21	10	0.71	0.07	0.74
(2,1212)	1:128:A:VAL:HB	1:65:A:THR:HG23	10	0.71	0.07	0.74
(2,1212)	1:128:A:VAL:HB	1:65:A:THR:HG21	10	0.71	0.07	0.74
(2,296)	1:101:A:VAL:HG13	1:94:A:SER:HB2	10	0.7	0.08	0.72
(2,296)	1:101:A:VAL:HG12	1:94:A:SER:HB2	10	0.7	0.08	0.72
(2,296)	1:101:A:VAL:HG11	1:94:A:SER:HB2	10	0.7	0.08	0.72
(2,1325)	1:136:A:LYS:HG3	1:58:A:GLU:HG2	10	0.7	0.61	0.42
(2,282)	1:97:A:THR:HG21	1:78:A:LYS:HE2	10	0.69	0.16	0.72
(2,282)	1:97:A:THR:HG23	1:78:A:LYS:HE2	10	0.69	0.16	0.72
(2,282)	1:97:A:THR:HG22	1:78:A:LYS:HE2	10	0.69	0.16	0.72
(2,568)	1:94:A:SER:HA	1:96:A:LEU:HD11	10	0.68	0.49	0.55
(2,568)	1:94:A:SER:HA	1:96:A:LEU:HD12	10	0.68	0.49	0.55
(2,568)	1:94:A:SER:HA	1:96:A:LEU:HD13	10	0.68	0.49	0.55
(2,240)	1:110:A:VAL:HG12	1:89:A:LEU:HB2	10	0.68	0.17	0.67
(2,240)	1:110:A:VAL:HG13	1:89:A:LEU:HB2	10	0.68	0.17	0.67
(2,240)	1:110:A:VAL:HG11	1:89:A:LEU:HB2	10	0.68	0.17	0.67
(2,427)	1:111:A:SER:HB2	1:110:A:VAL:HG12	10	0.68	0.13	0.68
(2,427)	1:111:A:SER:HB2	1:110:A:VAL:HG11	10	0.68	0.13	0.68
(2,427)	1:111:A:SER:HB2	1:110:A:VAL:HG13	10	0.68	0.13	0.68
(2,1910)	1:89:A:LEU:H	1:110:A:VAL:HG11	10	0.67	0.1	0.68
(2,1910)	1:89:A:LEU:H	1:110:A:VAL:HG13	10	0.67	0.1	0.68
(2,1910)	1:89:A:LEU:H	1:84:A:THR:HG22	10	0.67	0.1	0.68
(2,1910)	1:89:A:LEU:H	1:110:A:VAL:HG12	10	0.67	0.1	0.68
(2,1445)	1:87:A:GLU:HG2	1:86:A:ILE:HG23	10	0.67	0.11	0.64
(2,1445)	1:87:A:GLU:HG2	1:86:A:ILE:HG22	10	0.67	0.11	0.64
(2,1445)	1:87:A:GLU:HG3	1:86:A:ILE:HG22	10	0.67	0.11	0.64
(2,1445)	1:87:A:GLU:HG2	1:86:A:ILE:HG21	10	0.67	0.11	0.64
(2,1208)	1:66:A:GLU:HB3	1:74:A:SER:HA	10	0.66	0.21	0.64
(2,1532)	1:87:A:GLU:HB3	1:83:A:SER:HA	10	0.66	0.29	0.68
(2,1546)	1:95:A:PHE:HE2	1:102:A:THR:HA	10	0.66	0.12	0.69
(2,1546)	1:95:A:PHE:HE1	1:102:A:THR:HA	10	0.66	0.12	0.69
(1,45)	1:125:A:ALA:HA	1:127:A:GLY:HA2	10	0.66	0.04	0.66
(2,1846)	1:106:A:LEU:H	1:105:A:GLU:HG3	10	0.65	0.1	0.66
(2,1465)	1:122:A:ILE:HD12	1:120:A:HIS:HA	10	0.65	0.06	0.64
(2,1465)	1:122:A:ILE:HD11	1:120:A:HIS:HA	10	0.65	0.06	0.64
(2,1465)	1:122:A:ILE:HD13	1:120:A:HIS:HA	10	0.65	0.06	0.64
(2,1419)	1:64:A:VAL:HG22	1:122:A:ILE:HG13	10	0.64	0.08	0.62
(2,1419)	1:64:A:VAL:HG21	1:122:A:ILE:HG13	10	0.64	0.08	0.62
(2,1419)	1:64:A:VAL:HG23	1:122:A:ILE:HG13	10	0.64	0.08	0.62
(2,1450)	1:122:A:ILE:HG23	1:119:A:LEU:HA	10	0.64	0.05	0.64
(2,1450)	1:122:A:ILE:HG21	1:119:A:LEU:HA	10	0.64	0.05	0.64

Continued on next page...

Continued from previous page...

Key	Atom-1	Atom-2	Models <sup>1</sup>	Mean (Å)	SD <sup>1</sup> (Å)	Median (Å)
(2,1450)	1:122:A:ILE:HG22	1:119:A:LEU:HA	10	0.64	0.05	0.64
(2,1763)	1:82:A:PHE:HB2	1:85:A:ARG:HB3	10	0.64	0.11	0.64
(2,1420)	1:64:A:VAL:HG23	1:62:A:LEU:HG	10	0.63	0.06	0.62
(2,1420)	1:64:A:VAL:HG22	1:62:A:LEU:HG	10	0.63	0.06	0.62
(2,1420)	1:64:A:VAL:HG21	1:62:A:LEU:HG	10	0.63	0.06	0.62
(2,1462)	1:122:A:ILE:HD13	1:118:A:LEU:HB3	10	0.62	0.05	0.62
(2,1462)	1:122:A:ILE:HD12	1:118:A:LEU:HB3	10	0.62	0.05	0.62
(2,1462)	1:122:A:ILE:HD11	1:118:A:LEU:HB3	10	0.62	0.05	0.62
(2,1475)	1:102:A:THR:HB	1:64:A:VAL:HA	10	0.62	0.04	0.62
(2,1475)	1:102:A:THR:HB	1:95:A:PHE:HA	10	0.62	0.04	0.62
(2,387)	1:86:A:ILE:HD12	1:85:A:ARG:HD2	10	0.61	0.03	0.62
(2,387)	1:86:A:ILE:HD11	1:85:A:ARG:HD2	10	0.61	0.03	0.62
(2,387)	1:86:A:ILE:HD13	1:85:A:ARG:HD2	10	0.61	0.03	0.62
(2,1418)	1:64:A:VAL:HG21	1:127:A:GLY:HA2	10	0.61	0.26	0.6
(2,1418)	1:64:A:VAL:HG23	1:127:A:GLY:HA2	10	0.61	0.26	0.6
(2,1418)	1:64:A:VAL:HG22	1:127:A:GLY:HA2	10	0.61	0.26	0.6
(2,1510)	1:110:A:VAL:HA	1:89:A:LEU:HD22	10	0.6	0.16	0.66
(2,1510)	1:110:A:VAL:HA	1:89:A:LEU:HD21	10	0.6	0.16	0.66
(2,1510)	1:110:A:VAL:HA	1:89:A:LEU:HD23	10	0.6	0.16	0.66
(1,8)	1:107:A:PRO:HB2	1:90:A:GLY:HA2	10	0.6	0.16	0.62
(2,1525)	1:86:A:ILE:HG22	1:110:A:VAL:HA	10	0.59	0.09	0.62
(2,1525)	1:86:A:ILE:HG21	1:110:A:VAL:HA	10	0.59	0.09	0.62
(2,1525)	1:86:A:ILE:HG23	1:110:A:VAL:HA	10	0.59	0.09	0.62
(2,1400)	1:96:A:LEU:HB2	1:101:A:VAL:HG21	10	0.59	0.13	0.59
(2,1400)	1:96:A:LEU:HB2	1:101:A:VAL:HG23	10	0.59	0.13	0.59
(2,1400)	1:96:A:LEU:HB2	1:101:A:VAL:HG13	10	0.59	0.13	0.59
(2,1400)	1:96:A:LEU:HB2	1:101:A:VAL:HG22	10	0.59	0.13	0.59
(2,288)	1:110:A:VAL:HG21	1:113:A:HIS:HB2	10	0.59	0.05	0.59
(2,288)	1:110:A:VAL:HG23	1:113:A:HIS:HB2	10	0.59	0.05	0.59
(2,288)	1:110:A:VAL:HG22	1:113:A:HIS:HB2	10	0.59	0.05	0.59
(2,1617)	1:79:A:SER:HA	1:78:A:LYS:HB3	10	0.59	0.1	0.58
(2,1526)	1:95:A:PHE:HD1	1:94:A:SER:HA	10	0.58	0.14	0.62
(2,1526)	1:95:A:PHE:HD1	1:102:A:THR:HA	10	0.58	0.14	0.62
(2,200)	1:118:A:LEU:HD13	1:86:A:ILE:HA	10	0.58	0.04	0.6
(2,200)	1:118:A:LEU:HD11	1:86:A:ILE:HA	10	0.58	0.04	0.6
(2,64)	1:107:A:PRO:HB2	1:135:A:VAL:HG13	10	0.58	0.1	0.58
(2,64)	1:107:A:PRO:HB2	1:135:A:VAL:HG12	10	0.58	0.1	0.58
(2,64)	1:107:A:PRO:HB2	1:135:A:VAL:HG11	10	0.58	0.1	0.58
(2,1667)	1:123:A:LEU:HD23	1:124:A:ALA:HA	10	0.57	0.03	0.58
(2,1667)	1:123:A:LEU:HD21	1:124:A:ALA:HA	10	0.57	0.03	0.58
(2,1667)	1:123:A:LEU:HD22	1:124:A:ALA:HA	10	0.57	0.03	0.58
(2,186)	1:96:A:LEU:HG	1:103:A:MET:HG2	10	0.57	0.65	0.15

Continued on next page...

*Continued from previous page...*

Key	Atom-1	Atom-2	Models <sup>1</sup>	Mean (Å)	SD <sup>1</sup> (Å)	Median (Å)
(2,436)	1:93:A:ILE:HG23	1:82:A:PHE:HD2	10	0.57	0.12	0.62
(2,436)	1:93:A:ILE:HG21	1:82:A:PHE:HD2	10	0.57	0.12	0.62
(2,436)	1:93:A:ILE:HG22	1:82:A:PHE:HD2	10	0.57	0.12	0.62
(2,1635)	1:114:A:ASP:HA	1:115:A:MET:HA	10	0.56	0.07	0.6
(2,1635)	1:114:A:ASP:HA	1:118:A:LEU:HA	10	0.56	0.07	0.6
(2,331)	1:125:A:ALA:HB3	1:121:A:ASP:HB3	10	0.56	0.17	0.47
(2,331)	1:125:A:ALA:HB1	1:121:A:ASP:HB3	10	0.56	0.17	0.47
(2,331)	1:125:A:ALA:HB2	1:121:A:ASP:HB3	10	0.56	0.17	0.47
(2,1774)	1:104:A:ILE:HB	1:103:A:MET:HG3	10	0.55	0.38	0.35
(2,520)	1:87:A:GLU:HA	1:93:A:ILE:HD13	10	0.55	0.12	0.58
(2,520)	1:87:A:GLU:HA	1:93:A:ILE:HD11	10	0.55	0.12	0.58
(2,520)	1:87:A:GLU:HA	1:93:A:ILE:HD12	10	0.55	0.12	0.58
(2,1645)	1:71:A:LYS:HA	1:69:A:GLU:HB3	10	0.55	0.09	0.55
(2,1645)	1:71:A:LYS:HA	1:69:A:GLU:HB2	10	0.55	0.09	0.55
(2,1584)	1:104:A:ILE:HA	1:93:A:ILE:HG21	10	0.54	0.13	0.57
(2,1584)	1:104:A:ILE:HA	1:93:A:ILE:HG22	10	0.54	0.13	0.57
(2,1584)	1:104:A:ILE:HA	1:93:A:ILE:HG23	10	0.54	0.13	0.57
(2,1523)	1:135:A:VAL:HA	1:58:A:GLU:HG2	10	0.54	0.19	0.58
(2,1523)	1:110:A:VAL:HA	1:107:A:PRO:HG3	10	0.54	0.19	0.58
(2,1904)	1:66:A:GLU:H	1:71:A:LYS:HD3	10	0.54	0.33	0.51
(2,353)	1:86:A:ILE:HG21	1:104:A:ILE:HG23	10	0.53	0.05	0.55
(2,353)	1:86:A:ILE:HG23	1:104:A:ILE:HG23	10	0.53	0.05	0.55
(2,353)	1:86:A:ILE:HG21	1:104:A:ILE:HG21	10	0.53	0.05	0.55
(2,353)	1:86:A:ILE:HG21	1:104:A:ILE:HG22	10	0.53	0.05	0.55
(2,353)	1:86:A:ILE:HG23	1:104:A:ILE:HG21	10	0.53	0.05	0.55
(2,353)	1:86:A:ILE:HG22	1:104:A:ILE:HG23	10	0.53	0.05	0.55
(2,353)	1:86:A:ILE:HG23	1:104:A:ILE:HG22	10	0.53	0.05	0.55
(2,560)	1:70:A:SER:HB2	1:70:A:SER:HA	10	0.53	0.13	0.6
(2,8)	1:122:A:ILE:HB	1:64:A:VAL:HG13	10	0.53	0.15	0.58
(2,8)	1:122:A:ILE:HB	1:64:A:VAL:HG12	10	0.53	0.15	0.58
(2,8)	1:122:A:ILE:HB	1:64:A:VAL:HG11	10	0.53	0.15	0.58
(2,1456)	1:104:A:ILE:HD11	1:93:A:ILE:HA	10	0.53	0.08	0.52
(2,1456)	1:104:A:ILE:HD12	1:93:A:ILE:HA	10	0.53	0.08	0.52
(2,1862)	1:121:A:ASP:H	1:116:A:ASP:HA	10	0.53	0.09	0.56
(2,1460)	1:104:A:ILE:HD11	1:102:A:THR:HB	10	0.53	0.06	0.52
(2,1460)	1:104:A:ILE:HD12	1:102:A:THR:HB	10	0.53	0.06	0.52
(2,1460)	1:104:A:ILE:HD13	1:102:A:THR:HB	10	0.53	0.06	0.52
(2,1417)	1:64:A:VAL:HG23	1:62:A:LEU:HA	10	0.53	0.16	0.57
(2,1417)	1:64:A:VAL:HG22	1:62:A:LEU:HA	10	0.53	0.16	0.57
(2,1417)	1:64:A:VAL:HG21	1:102:A:THR:HA	10	0.53	0.16	0.57
(2,1417)	1:64:A:VAL:HG22	1:102:A:THR:HA	10	0.53	0.16	0.57
(2,1417)	1:64:A:VAL:HG21	1:62:A:LEU:HA	10	0.53	0.16	0.57

*Continued on next page...*

*Continued from previous page...*

Key	Atom-1	Atom-2	Models <sup>1</sup>	Mean (Å)	SD <sup>1</sup> (Å)	Median (Å)
(2,1241)	1:120:A:HIS:HB3	1:123:A:LEU:HD21	10	0.52	0.11	0.48
(2,1241)	1:120:A:HIS:HB3	1:123:A:LEU:HD22	10	0.52	0.11	0.48
(2,1241)	1:120:A:HIS:HB3	1:123:A:LEU:HD23	10	0.52	0.11	0.48
(2,333)	1:124:A:ALA:HB2	1:76:A:MET:HG3	10	0.52	0.24	0.44
(2,333)	1:124:A:ALA:HB1	1:76:A:MET:HG3	10	0.52	0.24	0.44
(2,333)	1:124:A:ALA:HB3	1:76:A:MET:HG3	10	0.52	0.24	0.44
(2,1380)	1:64:A:VAL:HG11	1:128:A:VAL:HG23	10	0.52	0.22	0.46
(2,1380)	1:64:A:VAL:HG13	1:128:A:VAL:HG21	10	0.52	0.22	0.46
(2,1380)	1:64:A:VAL:HG13	1:128:A:VAL:HG23	10	0.52	0.22	0.46
(2,1380)	1:64:A:VAL:HG13	1:128:A:VAL:HG22	10	0.52	0.22	0.46
(2,1380)	1:64:A:VAL:HG12	1:128:A:VAL:HG22	10	0.52	0.22	0.46
(2,1380)	1:64:A:VAL:HG11	1:128:A:VAL:HG21	10	0.52	0.22	0.46
(2,1380)	1:64:A:VAL:HG12	1:128:A:VAL:HG21	10	0.52	0.22	0.46
(2,1675)	1:101:A:VAL:HG13	1:103:A:MET:HA	10	0.51	0.07	0.51
(2,1675)	1:101:A:VAL:HG12	1:103:A:MET:HA	10	0.51	0.07	0.51
(2,1675)	1:101:A:VAL:HG11	1:103:A:MET:HA	10	0.51	0.07	0.51
(2,264)	1:65:A:THR:HG23	1:64:A:VAL:HG12	10	0.51	0.25	0.46
(2,264)	1:65:A:THR:HG22	1:64:A:VAL:HG11	10	0.51	0.25	0.46
(2,264)	1:65:A:THR:HG21	1:64:A:VAL:HG12	10	0.51	0.25	0.46
(2,264)	1:65:A:THR:HG23	1:64:A:VAL:HG11	10	0.51	0.25	0.46
(2,264)	1:65:A:THR:HG21	1:64:A:VAL:HG13	10	0.51	0.25	0.46
(2,264)	1:65:A:THR:HG23	1:64:A:VAL:HG13	10	0.51	0.25	0.46
(2,264)	1:65:A:THR:HG21	1:64:A:VAL:HG11	10	0.51	0.25	0.46
(2,1131)	1:99:A:THR:H	1:65:A:THR:HG21	10	0.51	0.16	0.56
(2,1131)	1:99:A:THR:H	1:65:A:THR:HG23	10	0.51	0.16	0.56
(2,1131)	1:99:A:THR:H	1:65:A:THR:HG22	10	0.51	0.16	0.56
(2,1626)	1:118:A:LEU:HA	1:85:A:ARG:HG2	10	0.51	0.06	0.5
(2,1367)	1:65:A:THR:HG21	1:100:A:GLY:HA2	10	0.51	0.16	0.52
(2,1367)	1:65:A:THR:HG23	1:100:A:GLY:HA2	10	0.51	0.16	0.52
(2,1367)	1:65:A:THR:HG22	1:100:A:GLY:HA2	10	0.51	0.16	0.52
(2,275)	1:64:A:VAL:HG12	1:102:A:THR:HB	10	0.5	0.06	0.5
(2,275)	1:64:A:VAL:HG13	1:102:A:THR:HB	10	0.5	0.06	0.5
(2,275)	1:64:A:VAL:HG11	1:102:A:THR:HB	10	0.5	0.06	0.5
(2,1171)	1:112:A:GLU:HG3	1:112:A:GLU:HB2	10	0.5	0.05	0.52
(2,1171)	1:58:A:GLU:HG2	1:58:A:GLU:HB3	10	0.5	0.05	0.52
(2,1171)	1:58:A:GLU:HG2	1:107:A:PRO:HB2	10	0.5	0.05	0.52
(2,1171)	1:88:A:GLU:HG2	1:88:A:GLU:HB2	10	0.5	0.05	0.52
(2,1670)	1:82:A:PHE:HA	1:77:A:ALA:HA	10	0.5	0.05	0.52
(2,1670)	1:77:A:ALA:HA	1:78:A:LYS:HA	10	0.5	0.05	0.52
(2,1769)	1:121:A:ASP:HB2	1:82:A:PHE:HA	10	0.5	0.05	0.49
(2,241)	1:106:A:LEU:HD22	1:110:A:VAL:HG13	10	0.5	0.05	0.49
(2,241)	1:106:A:LEU:HD22	1:110:A:VAL:HG11	10	0.5	0.05	0.49

*Continued on next page...*

*Continued from previous page...*

Key	Atom-1	Atom-2	Models <sup>1</sup>	Mean (Å)	SD <sup>1</sup> (Å)	Median (Å)
(2,241)	1:106:A:LEU:HD22	1:110:A:VAL:HG12	10	0.5	0.05	0.49
(2,241)	1:106:A:LEU:HD23	1:110:A:VAL:HG11	10	0.5	0.05	0.49
(2,241)	1:106:A:LEU:HD23	1:110:A:VAL:HG12	10	0.5	0.05	0.49
(2,241)	1:106:A:LEU:HD21	1:110:A:VAL:HG13	10	0.5	0.05	0.49
(2,241)	1:106:A:LEU:HD21	1:110:A:VAL:HG11	10	0.5	0.05	0.49
(2,871)	1:87:A:GLU:H	1:92:A:SER:HB3	10	0.49	0.03	0.5
(2,1925)	1:130:A:GLY:H	1:129:A:VAL:HG11	10	0.49	0.09	0.49
(2,1925)	1:130:A:GLY:H	1:129:A:VAL:HG13	10	0.49	0.09	0.49
(2,1925)	1:130:A:GLY:H	1:129:A:VAL:HG12	10	0.49	0.09	0.49
(2,1925)	1:130:A:GLY:H	1:128:A:VAL:HG12	10	0.49	0.09	0.49
(2,1274)	1:122:A:ILE:HG13	1:119:A:LEU:HB2	10	0.49	0.05	0.48
(2,1471)	1:86:A:ILE:HD12	1:89:A:LEU:HB2	10	0.49	0.14	0.46
(2,1471)	1:86:A:ILE:HD13	1:89:A:LEU:HB2	10	0.49	0.14	0.46
(2,1471)	1:86:A:ILE:HD11	1:89:A:LEU:HB2	10	0.49	0.14	0.46
(2,1627)	1:95:A:PHE:HA	1:101:A:VAL:HB	10	0.49	0.1	0.5
(2,1178)	1:85:A:ARG:H	1:86:A:ILE:HB	10	0.48	0.04	0.48
(2,1345)	1:110:A:VAL:HG12	1:114:A:ASP:HB2	10	0.48	0.27	0.38
(2,1345)	1:110:A:VAL:HG13	1:114:A:ASP:HB2	10	0.48	0.27	0.38
(2,1345)	1:110:A:VAL:HG11	1:114:A:ASP:HB2	10	0.48	0.27	0.38
(2,1345)	1:107:A:PRO:HB3	1:110:A:VAL:HG11	10	0.48	0.27	0.38
(2,513)	1:113:A:HIS:HA	1:110:A:VAL:HG21	10	0.48	0.1	0.52
(2,513)	1:113:A:HIS:HA	1:110:A:VAL:HG23	10	0.48	0.1	0.52
(2,513)	1:113:A:HIS:HA	1:110:A:VAL:HG22	10	0.48	0.1	0.52
(2,664)	1:118:A:LEU:HD23	1:85:A:ARG:HD3	10	0.47	0.01	0.48
(2,664)	1:118:A:LEU:HD22	1:85:A:ARG:HD3	10	0.47	0.01	0.48
(2,664)	1:118:A:LEU:HD21	1:85:A:ARG:HD3	10	0.47	0.01	0.48
(2,1700)	1:107:A:PRO:HD2	1:106:A:LEU:HB2	10	0.47	0.02	0.47
(2,1702)	1:106:A:LEU:HB2	1:86:A:ILE:HB	10	0.47	0.03	0.48
(2,1634)	1:123:A:LEU:HA	1:73:A:PHE:HD1	10	0.47	0.04	0.46
(2,1634)	1:123:A:LEU:HA	1:73:A:PHE:HD2	10	0.47	0.04	0.46
(2,340)	1:124:A:ALA:HB2	1:121:A:ASP:HB2	10	0.46	0.08	0.48
(2,340)	1:124:A:ALA:HB1	1:121:A:ASP:HB2	10	0.46	0.08	0.48
(2,340)	1:124:A:ALA:HB3	1:121:A:ASP:HB2	10	0.46	0.08	0.48
(2,1324)	1:115:A:MET:HG3	1:108:A:LYS:HG3	10	0.46	0.23	0.43
(2,728)	1:124:A:ALA:HB3	1:120:A:HIS:HB2	10	0.46	0.09	0.48
(2,728)	1:124:A:ALA:HB2	1:120:A:HIS:HB2	10	0.46	0.09	0.48
(2,728)	1:124:A:ALA:HB1	1:120:A:HIS:HB2	10	0.46	0.09	0.48
(2,1516)	1:107:A:PRO:HA	1:59:A:MET:HB3	10	0.46	0.16	0.48
(2,1152)	1:96:A:LEU:HB3	1:97:A:THR:HG23	10	0.45	0.09	0.48
(2,1152)	1:96:A:LEU:HB3	1:97:A:THR:HG21	10	0.45	0.09	0.48
(2,1152)	1:96:A:LEU:HB3	1:97:A:THR:HG22	10	0.45	0.09	0.48
(2,646)	1:106:A:LEU:HG	1:107:A:PRO:HD3	10	0.45	0.08	0.45

*Continued on next page...*

Continued from previous page...

Key	Atom-1	Atom-2	Models <sup>1</sup>	Mean (Å)	SD <sup>1</sup> (Å)	Median (Å)
(2,1572)	1:82:A:PHE:HE2	1:77:A:ALA:HA	10	0.45	0.09	0.42
(2,1851)	1:122:A:ILE:H	1:122:A:ILE:HD12	10	0.45	0.03	0.44
(2,1851)	1:122:A:ILE:H	1:122:A:ILE:HD11	10	0.45	0.03	0.44
(2,1851)	1:122:A:ILE:H	1:122:A:ILE:HD13	10	0.45	0.03	0.44
(2,1439)	1:104:A:ILE:HG21	1:105:A:GLU:HG2	10	0.45	0.1	0.42
(2,1439)	1:104:A:ILE:HG22	1:105:A:GLU:HG2	10	0.45	0.1	0.42
(2,1439)	1:104:A:ILE:HG23	1:105:A:GLU:HG2	10	0.45	0.1	0.42
(2,1779)	1:120:A:HIS:HB3	1:123:A:LEU:HD12	10	0.44	0.09	0.42
(2,1779)	1:120:A:HIS:HB3	1:123:A:LEU:HD21	10	0.44	0.09	0.42
(2,1779)	1:120:A:HIS:HB3	1:123:A:LEU:HD23	10	0.44	0.09	0.42
(2,1779)	1:120:A:HIS:HB3	1:123:A:LEU:HD13	10	0.44	0.09	0.42
(2,934)	1:60:A:THR:H	1:60:A:THR:HG21	10	0.44	0.04	0.44
(2,934)	1:60:A:THR:H	1:60:A:THR:HG23	10	0.44	0.04	0.44
(2,934)	1:60:A:THR:H	1:60:A:THR:HG22	10	0.44	0.04	0.44
(2,1890)	1:76:A:MET:H	1:77:A:ALA:HA	10	0.43	0.02	0.44
(2,1404)	1:102:A:THR:HG23	1:77:A:ALA:HA	10	0.43	0.15	0.48
(2,1404)	1:102:A:THR:HG22	1:77:A:ALA:HA	10	0.43	0.15	0.48
(2,1404)	1:102:A:THR:HG21	1:77:A:ALA:HA	10	0.43	0.15	0.48
(2,1711)	1:104:A:ILE:HG23	1:91:A:GLY:HA2	10	0.43	0.08	0.45
(2,1711)	1:104:A:ILE:HG21	1:91:A:GLY:HA2	10	0.43	0.08	0.45
(2,1711)	1:104:A:ILE:HG22	1:91:A:GLY:HA2	10	0.43	0.08	0.45
(2,1147)	1:126:A:GLY:H	1:122:A:ILE:HG22	10	0.43	0.04	0.44
(2,1147)	1:126:A:GLY:H	1:122:A:ILE:HG23	10	0.43	0.04	0.44
(2,1147)	1:126:A:GLY:H	1:122:A:ILE:HG21	10	0.43	0.04	0.44
(2,1344)	1:123:A:LEU:HD22	1:129:A:VAL:HG23	10	0.42	0.22	0.34
(2,1344)	1:123:A:LEU:HD23	1:129:A:VAL:HG21	10	0.42	0.22	0.34
(2,1344)	1:106:A:LEU:HD21	1:62:A:LEU:HD21	10	0.42	0.22	0.34
(2,1344)	1:123:A:LEU:HD22	1:129:A:VAL:HG22	10	0.42	0.22	0.34
(2,1344)	1:123:A:LEU:HD21	1:129:A:VAL:HG22	10	0.42	0.22	0.34
(2,1344)	1:123:A:LEU:HD22	1:129:A:VAL:HG21	10	0.42	0.22	0.34
(2,1344)	1:123:A:LEU:HD21	1:129:A:VAL:HG21	10	0.42	0.22	0.34
(2,1344)	1:123:A:LEU:HD23	1:129:A:VAL:HG23	10	0.42	0.22	0.34
(2,1651)	1:104:A:ILE:HG21	1:61:A:ARG:HA	10	0.42	0.1	0.42
(2,1651)	1:104:A:ILE:HG22	1:61:A:ARG:HA	10	0.42	0.1	0.42
(2,1651)	1:104:A:ILE:HG23	1:61:A:ARG:HA	10	0.42	0.1	0.42
(2,1947)	1:90:A:GLY:H	1:89:A:LEU:HD11	10	0.42	0.07	0.42
(2,1947)	1:90:A:GLY:H	1:89:A:LEU:HD12	10	0.42	0.07	0.42
(2,1947)	1:90:A:GLY:H	1:89:A:LEU:HD13	10	0.42	0.07	0.42
(2,633)	1:120:A:HIS:HB2	1:120:A:HIS:HD2	10	0.41	0.01	0.41
(2,1582)	1:104:A:ILE:HD13	1:104:A:ILE:HA	10	0.41	0.03	0.4
(2,1582)	1:104:A:ILE:HD11	1:104:A:ILE:HA	10	0.41	0.03	0.4
(2,1582)	1:104:A:ILE:HD12	1:104:A:ILE:HA	10	0.41	0.03	0.4

Continued on next page...

*Continued from previous page...*

Key	Atom-1	Atom-2	Models <sup>1</sup>	Mean (Å)	SD <sup>1</sup> (Å)	Median (Å)
(2,1429)	1:77:A:ALA:HB3	1:74:A:SER:HA	10	0.4	0.06	0.42
(2,1429)	1:77:A:ALA:HB1	1:74:A:SER:HA	10	0.4	0.06	0.42
(2,1429)	1:77:A:ALA:HB2	1:74:A:SER:HA	10	0.4	0.06	0.42
(2,1351)	1:118:A:LEU:HD23	1:85:A:ARG:HD3	10	0.4	0.01	0.4
(2,1351)	1:118:A:LEU:HD22	1:85:A:ARG:HD3	10	0.4	0.01	0.4
(2,1351)	1:118:A:LEU:HD21	1:85:A:ARG:HD3	10	0.4	0.01	0.4
(2,1042)	1:89:A:LEU:H	1:88:A:GLU:HB3	10	0.4	0.14	0.4
(2,1545)	1:95:A:PHE:HE2	1:95:A:PHE:HA	10	0.4	0.06	0.41
(2,1545)	1:95:A:PHE:HE1	1:95:A:PHE:HA	10	0.4	0.06	0.41
(2,1540)	1:135:A:VAL:HA	1:109:A:THR:H	10	0.39	0.05	0.4
(2,1434)	1:86:A:ILE:HG22	1:106:A:LEU:HD13	10	0.39	0.11	0.4
(2,1434)	1:86:A:ILE:HG21	1:106:A:LEU:HD13	10	0.39	0.11	0.4
(2,1434)	1:86:A:ILE:HG22	1:106:A:LEU:HD11	10	0.39	0.11	0.4
(2,1434)	1:86:A:ILE:HG22	1:106:A:LEU:HD12	10	0.39	0.11	0.4
(2,1434)	1:86:A:ILE:HG23	1:106:A:LEU:HD13	10	0.39	0.11	0.4
(2,1434)	1:86:A:ILE:HG21	1:106:A:LEU:HD12	10	0.39	0.11	0.4
(2,1434)	1:86:A:ILE:HG21	1:106:A:LEU:HD11	10	0.39	0.11	0.4
(2,163)	1:93:A:ILE:HG13	1:93:A:ILE:HG21	10	0.39	0.09	0.41
(2,163)	1:93:A:ILE:HG13	1:93:A:ILE:HG22	10	0.39	0.09	0.41
(2,163)	1:93:A:ILE:HG13	1:93:A:ILE:HG23	10	0.39	0.09	0.41
(2,570)	1:121:A:ASP:HA	1:120:A:HIS:HB2	10	0.39	0.02	0.39
(2,84)	1:63:A:MET:HB3	1:101:A:VAL:HG11	10	0.39	0.14	0.39
(2,84)	1:63:A:MET:HB3	1:101:A:VAL:HG13	10	0.39	0.14	0.39
(2,84)	1:63:A:MET:HB3	1:101:A:VAL:HG12	10	0.39	0.14	0.39
(2,193)	1:106:A:LEU:HD13	1:106:A:LEU:HA	10	0.38	0.02	0.38
(2,193)	1:106:A:LEU:HD11	1:106:A:LEU:HA	10	0.38	0.02	0.38
(2,193)	1:106:A:LEU:HD12	1:106:A:LEU:HA	10	0.38	0.02	0.38
(2,297)	1:101:A:VAL:HB	1:101:A:VAL:HG13	10	0.38	0.02	0.38
(2,297)	1:101:A:VAL:HB	1:101:A:VAL:HG12	10	0.38	0.02	0.38
(2,297)	1:101:A:VAL:HB	1:101:A:VAL:HG21	10	0.38	0.02	0.38
(2,297)	1:101:A:VAL:HB	1:101:A:VAL:HG22	10	0.38	0.02	0.38
(2,297)	1:101:A:VAL:HB	1:101:A:VAL:HG23	10	0.38	0.02	0.38
(2,297)	1:101:A:VAL:HB	1:101:A:VAL:HG11	10	0.38	0.02	0.38
(2,1721)	1:85:A:ARG:HA	1:85:A:ARG:HD2	10	0.38	0.04	0.38
(2,1045)	1:89:A:LEU:H	1:89:A:LEU:HD21	10	0.38	0.05	0.38
(2,1045)	1:89:A:LEU:H	1:89:A:LEU:HD23	10	0.38	0.05	0.38
(2,1045)	1:89:A:LEU:H	1:89:A:LEU:HD22	10	0.38	0.05	0.38
(2,706)	1:122:A:ILE:HG22	1:123:A:LEU:HB2	10	0.38	0.02	0.39
(2,706)	1:122:A:ILE:HG23	1:123:A:LEU:HB2	10	0.38	0.02	0.39
(2,706)	1:122:A:ILE:HG21	1:123:A:LEU:HB2	10	0.38	0.02	0.39
(2,1601)	1:112:A:GLU:HA	1:111:A:SER:HA	10	0.38	0.03	0.37
(2,1601)	1:111:A:SER:HA	1:110:A:VAL:HA	10	0.38	0.03	0.37

*Continued on next page...*

Continued from previous page...

Key	Atom-1	Atom-2	Models <sup>1</sup>	Mean (Å)	SD <sup>1</sup> (Å)	Median (Å)
(2,1694)	1:106:A:LEU:HD23	1:107:A:PRO:HD2	10	0.38	0.06	0.4
(2,1694)	1:106:A:LEU:HD21	1:107:A:PRO:HD2	10	0.38	0.06	0.4
(2,1694)	1:106:A:LEU:HD22	1:107:A:PRO:HD2	10	0.38	0.06	0.4
(2,1285)	1:93:A:ILE:HG12	1:92:A:SER:HA	10	0.37	0.08	0.35
(2,1043)	1:89:A:LEU:H	1:89:A:LEU:HB3	10	0.37	0.04	0.37
(2,1488)	1:92:A:SER:HB2	1:93:A:ILE:HB	10	0.37	0.04	0.35
(2,626)	1:64:A:VAL:HG12	1:63:A:MET:HA	10	0.36	0.03	0.36
(2,626)	1:64:A:VAL:HG11	1:63:A:MET:HA	10	0.36	0.03	0.36
(2,626)	1:64:A:VAL:HG13	1:63:A:MET:HA	10	0.36	0.03	0.36
(2,1573)	1:82:A:PHE:HE1	1:85:A:ARG:HB3	10	0.36	0.14	0.36
(2,1573)	1:82:A:PHE:HE1	1:85:A:ARG:HB2	10	0.36	0.14	0.36
(2,239)	1:107:A:PRO:HG3	1:110:A:VAL:HG11	10	0.35	0.06	0.38
(2,239)	1:107:A:PRO:HG3	1:110:A:VAL:HG12	10	0.35	0.06	0.38
(2,239)	1:107:A:PRO:HG3	1:110:A:VAL:HG13	10	0.35	0.06	0.38
(2,956)	1:101:A:VAL:H	1:65:A:THR:HG21	10	0.35	0.05	0.32
(2,956)	1:101:A:VAL:H	1:65:A:THR:HG23	10	0.35	0.05	0.32
(2,956)	1:101:A:VAL:H	1:65:A:THR:HG22	10	0.35	0.05	0.32
(2,230)	1:62:A:LEU:HD11	1:122:A:ILE:HG12	10	0.34	0.02	0.34
(2,230)	1:62:A:LEU:HD13	1:122:A:ILE:HG12	10	0.34	0.02	0.34
(2,230)	1:62:A:LEU:HD12	1:122:A:ILE:HG12	10	0.34	0.02	0.34
(2,369)	1:104:A:ILE:HD12	1:122:A:ILE:HG13	10	0.34	0.01	0.34
(2,369)	1:104:A:ILE:HD13	1:122:A:ILE:HG13	10	0.34	0.01	0.34
(2,369)	1:104:A:ILE:HD11	1:122:A:ILE:HG13	10	0.34	0.01	0.34
(2,530)	1:88:A:GLU:HA	1:88:A:GLU:HB2	10	0.34	0.02	0.35
(2,1793)	1:103:A:MET:H	1:102:A:THR:HG22	10	0.34	0.05	0.35
(2,1793)	1:103:A:MET:H	1:102:A:THR:HG21	10	0.34	0.05	0.35
(2,1793)	1:103:A:MET:H	1:102:A:THR:HG23	10	0.34	0.05	0.35
(2,1581)	1:104:A:ILE:HA	1:93:A:ILE:HG13	10	0.34	0.12	0.35
(2,1932)	1:92:A:SER:H	1:93:A:ILE:HG13	10	0.34	0.05	0.34
(2,1012)	1:119:A:LEU:H	1:119:A:LEU:HB3	10	0.33	0.01	0.33
(2,744)	1:105:A:GLU:H	1:105:A:GLU:HG2	10	0.33	0.03	0.33
(2,246)	1:123:A:LEU:HD13	1:127:A:GLY:HA2	10	0.33	0.09	0.34
(2,246)	1:123:A:LEU:HD12	1:127:A:GLY:HA2	10	0.33	0.09	0.34
(2,246)	1:123:A:LEU:HD11	1:127:A:GLY:HA2	10	0.33	0.09	0.34
(1,13)	1:120:A:HIS:HB2	1:122:A:ILE:HG13	10	0.33	0.03	0.32
(2,1225)	1:115:A:MET:HB2	1:107:A:PRO:HD2	10	0.33	0.03	0.32
(2,307)	1:102:A:THR:HG22	1:64:A:VAL:HB	10	0.32	0.04	0.32
(2,307)	1:102:A:THR:HG21	1:64:A:VAL:HB	10	0.32	0.04	0.32
(2,307)	1:102:A:THR:HG23	1:64:A:VAL:HB	10	0.32	0.04	0.32
(2,361)	1:122:A:ILE:HG13	1:122:A:ILE:HG23	10	0.32	0.01	0.32
(2,361)	1:122:A:ILE:HG13	1:122:A:ILE:HG21	10	0.32	0.01	0.32
(2,361)	1:122:A:ILE:HG13	1:122:A:ILE:HG22	10	0.32	0.01	0.32

Continued on next page...

*Continued from previous page...*

Key	Atom-1	Atom-2	Models <sup>1</sup>	Mean (Å)	SD <sup>1</sup> (Å)	Median (Å)
(2,1443)	1:86:A:ILE:HG23	1:87:A:GLU:HA	10	0.32	0.06	0.3
(2,1443)	1:86:A:ILE:HG22	1:87:A:GLU:HA	10	0.32	0.06	0.3
(2,1443)	1:86:A:ILE:HG21	1:87:A:GLU:HA	10	0.32	0.06	0.3
(2,1363)	1:96:A:LEU:HB2	1:96:A:LEU:HD21	10	0.31	0.01	0.32
(2,1363)	1:131:A:LEU:HG	1:131:A:LEU:HD22	10	0.31	0.01	0.32
(2,1363)	1:96:A:LEU:HG	1:96:A:LEU:HD23	10	0.31	0.01	0.32
(2,1363)	1:96:A:LEU:HG	1:96:A:LEU:HD21	10	0.31	0.01	0.32
(2,1363)	1:137:A:LEU:HG	1:137:A:LEU:HD22	10	0.31	0.01	0.32
(2,1363)	1:96:A:LEU:HB2	1:96:A:LEU:HD22	10	0.31	0.01	0.32
(2,1363)	1:131:A:LEU:HG	1:131:A:LEU:HD21	10	0.31	0.01	0.32
(2,374)	1:104:A:ILE:HD12	1:122:A:ILE:HG21	10	0.31	0.04	0.3
(2,374)	1:104:A:ILE:HD12	1:122:A:ILE:HG22	10	0.31	0.04	0.3
(2,374)	1:104:A:ILE:HD13	1:122:A:ILE:HG21	10	0.31	0.04	0.3
(2,374)	1:104:A:ILE:HD13	1:122:A:ILE:HG23	10	0.31	0.04	0.3
(2,374)	1:104:A:ILE:HD11	1:122:A:ILE:HG21	10	0.31	0.04	0.3
(2,374)	1:104:A:ILE:HD13	1:122:A:ILE:HG22	10	0.31	0.04	0.3
(2,1053)	1:79:A:SER:H	1:77:A:ALA:HB3	10	0.31	0.11	0.32
(2,1053)	1:79:A:SER:H	1:77:A:ALA:HB1	10	0.31	0.11	0.32
(2,1053)	1:79:A:SER:H	1:77:A:ALA:HB2	10	0.31	0.11	0.32
(2,343)	1:86:A:ILE:HG23	1:91:A:GLY:HA2	10	0.3	0.05	0.29
(2,343)	1:86:A:ILE:HG22	1:91:A:GLY:HA2	10	0.3	0.05	0.29
(2,343)	1:86:A:ILE:HG21	1:91:A:GLY:HA2	10	0.3	0.05	0.29
(2,1297)	1:86:A:ILE:HG13	1:82:A:PHE:HZ	10	0.3	0.09	0.29
(2,314)	1:128:A:VAL:HB	1:128:A:VAL:HG13	10	0.29	0.0	0.29
(2,314)	1:128:A:VAL:HB	1:128:A:VAL:HG12	10	0.29	0.0	0.29
(2,314)	1:128:A:VAL:HB	1:128:A:VAL:HG22	10	0.29	0.0	0.29
(2,314)	1:128:A:VAL:HB	1:128:A:VAL:HG21	10	0.29	0.0	0.29
(2,1874)	1:123:A:LEU:H	1:123:A:LEU:HD21	10	0.28	0.06	0.3
(2,1874)	1:123:A:LEU:H	1:129:A:VAL:HG12	10	0.28	0.06	0.3
(2,1874)	1:123:A:LEU:H	1:123:A:LEU:HD23	10	0.28	0.06	0.3
(2,1874)	1:123:A:LEU:H	1:123:A:LEU:HD22	10	0.28	0.06	0.3
(2,1934)	1:92:A:SER:H	1:104:A:ILE:HG23	10	0.28	0.06	0.3
(2,1934)	1:92:A:SER:H	1:104:A:ILE:HG21	10	0.28	0.06	0.3
(2,1934)	1:92:A:SER:H	1:104:A:ILE:HG22	10	0.28	0.06	0.3
(2,770)	1:62:A:LEU:H	1:60:A:THR:HG21	10	0.28	0.01	0.27
(2,770)	1:62:A:LEU:H	1:60:A:THR:HG23	10	0.28	0.01	0.27
(2,770)	1:62:A:LEU:H	1:60:A:THR:HG22	10	0.28	0.01	0.27
(2,1930)	1:92:A:SER:H	1:105:A:GLU:HG2	10	0.28	0.05	0.28
(2,1481)	1:84:A:THR:HG21	1:84:A:THR:HB	10	0.27	0.01	0.28
(2,1481)	1:84:A:THR:HG23	1:84:A:THR:HB	10	0.27	0.01	0.28
(2,1481)	1:84:A:THR:HG22	1:84:A:THR:HB	10	0.27	0.01	0.28
(2,1481)	1:97:A:THR:HG22	1:97:A:THR:HB	10	0.27	0.01	0.28

*Continued on next page...*

*Continued from previous page...*

Key	Atom-1	Atom-2	Models <sup>1</sup>	Mean (Å)	SD <sup>1</sup> (Å)	Median (Å)
(2,1891)	1:116:A:ASP:H	1:115:A:MET:HB2	10	0.27	0.1	0.31
(2,1648)	1:136:A:LYS:HG3	1:136:A:LYS:HA	10	0.27	0.11	0.24
(2,1648)	1:136:A:LYS:HG2	1:136:A:LYS:HA	10	0.27	0.11	0.24
(2,1334)	1:137:A:LEU:HG	1:137:A:LEU:HD13	10	0.26	0.02	0.27
(2,1334)	1:131:A:LEU:HG	1:131:A:LEU:HD11	10	0.26	0.02	0.27
(2,1334)	1:137:A:LEU:HD12	1:137:A:LEU:HB3	10	0.26	0.02	0.27
(2,1334)	1:131:A:LEU:HG	1:131:A:LEU:HD13	10	0.26	0.02	0.27
(2,1334)	1:137:A:LEU:HG	1:137:A:LEU:HD12	10	0.26	0.02	0.27
(2,1334)	1:137:A:LEU:HD11	1:137:A:LEU:HB3	10	0.26	0.02	0.27
(2,1676)	1:63:A:MET:HG2	1:63:A:MET:HA	10	0.26	0.03	0.27
(2,1676)	1:63:A:MET:HG3	1:63:A:MET:HA	10	0.26	0.03	0.27
(2,840)	1:85:A:ARG:H	1:86:A:ILE:HD12	10	0.26	0.01	0.26
(2,840)	1:85:A:ARG:H	1:86:A:ILE:HD11	10	0.26	0.01	0.26
(2,840)	1:85:A:ARG:H	1:86:A:ILE:HD13	10	0.26	0.01	0.26
(2,1920)	1:120:A:HIS:H	1:119:A:LEU:HD22	10	0.26	0.08	0.26
(2,1920)	1:120:A:HIS:H	1:119:A:LEU:HD21	10	0.26	0.08	0.26
(2,1920)	1:120:A:HIS:H	1:119:A:LEU:HD23	10	0.26	0.08	0.26
(2,1939)	1:127:A:GLY:H	1:122:A:ILE:HB	10	0.26	0.09	0.28
(2,1261)	1:136:A:LYS:HD3	1:136:A:LYS:HG3	10	0.25	0.03	0.26
(2,1261)	1:71:A:LYS:HD2	1:71:A:LYS:HG3	10	0.25	0.03	0.26
(2,860)	1:122:A:ILE:H	1:122:A:ILE:HG21	10	0.25	0.01	0.25
(2,860)	1:122:A:ILE:H	1:122:A:ILE:HG22	10	0.25	0.01	0.25
(2,860)	1:122:A:ILE:H	1:122:A:ILE:HG23	10	0.25	0.01	0.25
(2,385)	1:86:A:ILE:HD12	1:85:A:ARG:HA	10	0.24	0.03	0.24
(2,385)	1:86:A:ILE:HD11	1:85:A:ARG:HA	10	0.24	0.03	0.24
(2,385)	1:86:A:ILE:HD13	1:85:A:ARG:HA	10	0.24	0.03	0.24
(2,1658)	1:60:A:THR:HG21	1:105:A:GLU:HA	10	0.24	0.07	0.25
(2,1658)	1:60:A:THR:HG23	1:105:A:GLU:HA	10	0.24	0.07	0.25
(2,1658)	1:60:A:THR:HG22	1:105:A:GLU:HA	10	0.24	0.07	0.25
(2,1291)	1:118:A:LEU:HG	1:118:A:LEU:HD21	10	0.24	0.01	0.24
(2,1291)	1:131:A:LEU:HG	1:131:A:LEU:HD22	10	0.24	0.01	0.24
(2,1291)	1:118:A:LEU:HG	1:118:A:LEU:HD23	10	0.24	0.01	0.24
(2,1291)	1:96:A:LEU:HG	1:96:A:LEU:HD23	10	0.24	0.01	0.24
(2,1291)	1:96:A:LEU:HG	1:96:A:LEU:HD13	10	0.24	0.01	0.24
(2,1291)	1:96:A:LEU:HG	1:96:A:LEU:HD11	10	0.24	0.01	0.24
(2,1291)	1:131:A:LEU:HG	1:131:A:LEU:HD21	10	0.24	0.01	0.24
(2,1291)	1:96:A:LEU:HG	1:96:A:LEU:HD21	10	0.24	0.01	0.24
(2,1062)	1:120:A:HIS:H	1:119:A:LEU:HB3	10	0.23	0.05	0.25
(2,359)	1:122:A:ILE:HG23	1:64:A:VAL:HA	10	0.22	0.08	0.24
(2,359)	1:122:A:ILE:HG21	1:64:A:VAL:HA	10	0.22	0.08	0.24
(2,359)	1:122:A:ILE:HG22	1:64:A:VAL:HA	10	0.22	0.08	0.24
(2,1935)	1:78:A:LYS:H	1:78:A:LYS:HB3	10	0.22	0.05	0.22

*Continued on next page...*

*Continued from previous page...*

Key	Atom-1	Atom-2	Models <sup>1</sup>	Mean (Å)	SD <sup>1</sup> (Å)	Median (Å)
(2,1765)	1:116:A:ASP:HA	1:116:A:ASP:HB3	10	0.22	0.01	0.22
(2,1686)	1:120:A:HIS:HD2	1:123:A:LEU:HA	10	0.22	0.03	0.21
(2,1555)	1:86:A:ILE:HB	1:86:A:ILE:HA	10	0.21	0.01	0.22
(2,1555)	1:86:A:ILE:HA	1:89:A:LEU:HB3	10	0.21	0.01	0.22
(2,1541)	1:81:A:SER:HB3	1:81:A:SER:HA	10	0.21	0.02	0.21
(2,1541)	1:81:A:SER:HB2	1:81:A:SER:HA	10	0.21	0.02	0.21
(2,1567)	1:99:A:THR:HA	1:100:A:GLY:HA2	10	0.21	0.02	0.21
(2,400)	1:109:A:THR:HG23	1:109:A:THR:HB	10	0.21	0.01	0.21
(2,400)	1:109:A:THR:HG21	1:109:A:THR:HB	10	0.21	0.01	0.21
(2,400)	1:109:A:THR:HG22	1:109:A:THR:HB	10	0.21	0.01	0.21
(2,1863)	1:121:A:ASP:H	1:122:A:ILE:HB	10	0.2	0.02	0.21
(2,1306)	1:106:A:LEU:HD11	1:106:A:LEU:HG	10	0.2	0.01	0.2
(2,1306)	1:106:A:LEU:HD12	1:106:A:LEU:HG	10	0.2	0.01	0.2
(2,1306)	1:106:A:LEU:HD13	1:106:A:LEU:HG	10	0.2	0.01	0.2
(2,1144)	1:126:A:GLY:H	1:127:A:GLY:HA2	10	0.2	0.06	0.22
(2,1337)	1:137:A:LEU:HG	1:137:A:LEU:HD13	10	0.19	0.02	0.2
(2,1337)	1:96:A:LEU:HG	1:96:A:LEU:HD13	10	0.19	0.02	0.2
(2,1337)	1:96:A:LEU:HG	1:96:A:LEU:HD11	10	0.19	0.02	0.2
(2,1337)	1:137:A:LEU:HD12	1:137:A:LEU:HB3	10	0.19	0.02	0.2
(2,1337)	1:131:A:LEU:HG	1:131:A:LEU:HD13	10	0.19	0.02	0.2
(2,1337)	1:137:A:LEU:HD11	1:137:A:LEU:HB3	10	0.19	0.02	0.2
(2,1856)	1:94:A:SER:H	1:93:A:ILE:HB	10	0.19	0.07	0.18
(2,262)	1:65:A:THR:HG21	1:65:A:THR:HB	10	0.18	0.02	0.19
(2,262)	1:65:A:THR:HG23	1:65:A:THR:HB	10	0.18	0.02	0.19
(2,262)	1:65:A:THR:HG22	1:65:A:THR:HB	10	0.18	0.02	0.19
(2,464)	1:101:A:VAL:HG12	1:101:A:VAL:HA	10	0.18	0.06	0.16
(2,464)	1:101:A:VAL:HG11	1:101:A:VAL:HA	10	0.18	0.06	0.16
(2,464)	1:101:A:VAL:HG13	1:101:A:VAL:HA	10	0.18	0.06	0.16
(2,1566)	1:99:A:THR:HA	1:100:A:GLY:HA3	10	0.18	0.02	0.18
(2,1566)	1:99:A:THR:HA	1:98:A:GLU:HA	10	0.18	0.02	0.18
(2,1047)	1:79:A:SER:H	1:82:A:PHE:HD2	10	0.18	0.04	0.19
(2,414)	1:92:A:SER:HB3	1:92:A:SER:HA	10	0.18	0.02	0.18
(2,322)	1:64:A:VAL:HG13	1:64:A:VAL:HG22	10	0.17	0.02	0.18
(2,322)	1:64:A:VAL:HG12	1:64:A:VAL:HG21	10	0.17	0.02	0.18
(2,322)	1:64:A:VAL:HG12	1:64:A:VAL:HG23	10	0.17	0.02	0.18
(2,322)	1:64:A:VAL:HG11	1:64:A:VAL:HG23	10	0.17	0.02	0.18
(2,322)	1:64:A:VAL:HG13	1:64:A:VAL:HG23	10	0.17	0.02	0.18
(2,659)	1:90:A:GLY:HA2	1:89:A:LEU:HA	10	0.17	0.01	0.17
(2,178)	1:86:A:ILE:HG12	1:86:A:ILE:HG21	10	0.17	0.01	0.17
(2,178)	1:86:A:ILE:HG12	1:86:A:ILE:HG23	10	0.17	0.01	0.17
(2,178)	1:86:A:ILE:HG12	1:86:A:ILE:HG22	10	0.17	0.01	0.17
(2,1384)	1:84:A:THR:HG21	1:84:A:THR:HB	10	0.17	0.01	0.17

*Continued on next page...*

*Continued from previous page...*

Key	Atom-1	Atom-2	Models <sup>1</sup>	Mean (Å)	SD <sup>1</sup> (Å)	Median (Å)
(2,1384)	1:109:A:THR:HG21	1:109:A:THR:HA	10	0.17	0.01	0.17
(2,1384)	1:84:A:THR:HG22	1:84:A:THR:HB	10	0.17	0.01	0.17
(2,1384)	1:109:A:THR:HG22	1:109:A:THR:HA	10	0.17	0.01	0.17
(2,1384)	1:84:A:THR:HG23	1:84:A:THR:HB	10	0.17	0.01	0.17
(2,1600)	1:79:A:SER:HB2	1:79:A:SER:HA	10	0.16	0.02	0.16
(2,195)	1:89:A:LEU:HG	1:89:A:LEU:HA	10	0.16	0.01	0.15
(2,1335)	1:119:A:LEU:HG	1:119:A:LEU:HD13	10	0.14	0.02	0.14
(2,1335)	1:119:A:LEU:HG	1:119:A:LEU:HD12	10	0.14	0.02	0.14
(2,1335)	1:119:A:LEU:HG	1:119:A:LEU:HD11	10	0.14	0.02	0.14
(2,1193)	1:129:A:VAL:HB	1:129:A:VAL:HG11	10	0.13	0.01	0.13
(2,1193)	1:129:A:VAL:HB	1:129:A:VAL:HG13	10	0.13	0.01	0.13
(2,1193)	1:128:A:VAL:HB	1:128:A:VAL:HG13	10	0.13	0.01	0.13
(2,1193)	1:129:A:VAL:HB	1:129:A:VAL:HG12	10	0.13	0.01	0.13
(2,1484)	1:122:A:ILE:HA	1:123:A:LEU:HA	10	0.13	0.01	0.13
(2,608)	1:124:A:ALA:HB3	1:124:A:ALA:HA	10	0.13	0.01	0.12
(2,608)	1:124:A:ALA:HB1	1:124:A:ALA:HA	10	0.13	0.01	0.12
(2,608)	1:124:A:ALA:HB2	1:124:A:ALA:HA	10	0.13	0.01	0.12
(2,1921)	1:86:A:ILE:H	1:85:A:ARG:HA	10	0.12	0.0	0.12
(2,569)	1:95:A:PHE:HD1	1:94:A:SER:HA	10	0.12	0.01	0.11
(2,569)	1:95:A:PHE:HD2	1:94:A:SER:HA	10	0.12	0.01	0.11
(2,156)	1:107:A:PRO:HG2	1:107:A:PRO:HD3	10	0.11	0.01	0.11
(2,1268)	1:78:A:LYS:HD3	1:74:A:SER:HB3	9	1.89	0.51	2.0
(2,1268)	1:78:A:LYS:HD2	1:74:A:SER:HB3	9	1.89	0.51	2.0
(2,1231)	1:76:A:MET:HG2	1:82:A:PHE:HE1	9	1.03	0.18	1.09
(2,1231)	1:76:A:MET:HG2	1:82:A:PHE:HE2	9	1.03	0.18	1.09
(2,1908)	1:84:A:THR:H	1:88:A:GLU:HG3	9	1.02	0.36	1.07
(2,1908)	1:84:A:THR:H	1:87:A:GLU:HG2	9	1.02	0.36	1.07
(2,1258)	1:136:A:LYS:HD3	1:59:A:MET:HA	9	0.98	0.17	0.95
(2,1258)	1:136:A:LYS:HD2	1:59:A:MET:HA	9	0.98	0.17	0.95
(2,1176)	1:66:A:GLU:HG3	1:128:A:VAL:HG23	9	0.94	0.37	1.01
(2,1176)	1:87:A:GLU:HG2	1:86:A:ILE:HG12	9	0.94	0.37	1.01
(2,1176)	1:66:A:GLU:HG3	1:128:A:VAL:HG22	9	0.94	0.37	1.01
(2,1176)	1:66:A:GLU:HG3	1:128:A:VAL:HG21	9	0.94	0.37	1.01
(2,1176)	1:66:A:GLU:HG3	1:101:A:VAL:HG11	9	0.94	0.37	1.01
(2,1861)	1:77:A:ALA:H	1:78:A:LYS:HE3	9	0.89	0.38	0.99
(2,216)	1:96:A:LEU:HD13	1:103:A:MET:HA	9	0.82	0.05	0.81
(2,216)	1:96:A:LEU:HD11	1:103:A:MET:HA	9	0.82	0.05	0.81
(2,216)	1:96:A:LEU:HD12	1:103:A:MET:HA	9	0.82	0.05	0.81
(2,1401)	1:84:A:THR:HG23	1:89:A:LEU:HD23	9	0.76	0.39	0.68
(2,1401)	1:84:A:THR:HG22	1:89:A:LEU:HD23	9	0.76	0.39	0.68
(2,1401)	1:84:A:THR:HG22	1:89:A:LEU:HD22	9	0.76	0.39	0.68
(2,1401)	1:84:A:THR:HG23	1:89:A:LEU:HD22	9	0.76	0.39	0.68

*Continued on next page...*

*Continued from previous page...*

Key	Atom-1	Atom-2	Models <sup>1</sup>	Mean (Å)	SD <sup>1</sup> (Å)	Median (Å)
(2,1401)	1:84:A:THR:HG23	1:118:A:LEU:HD21	9	0.76	0.39	0.68
(2,1401)	1:84:A:THR:HG22	1:89:A:LEU:HD21	9	0.76	0.39	0.68
(2,1401)	1:84:A:THR:HG21	1:89:A:LEU:HD22	9	0.76	0.39	0.68
(2,1478)	1:98:A:GLU:HG3	1:97:A:THR:HB	9	0.66	0.18	0.64
(2,1478)	1:97:A:THR:HB	1:78:A:LYS:HE2	9	0.66	0.18	0.64
(2,1393)	1:110:A:VAL:HG23	1:119:A:LEU:HG	9	0.63	0.12	0.63
(2,1393)	1:60:A:THR:HG22	1:62:A:LEU:HB3	9	0.63	0.12	0.63
(2,1393)	1:60:A:THR:HG23	1:62:A:LEU:HB3	9	0.63	0.12	0.63
(2,1393)	1:60:A:THR:HG21	1:62:A:LEU:HB3	9	0.63	0.12	0.63
(2,1424)	1:125:A:ALA:HB1	1:72:A:ASN:HB3	9	0.61	0.1	0.61
(2,1424)	1:125:A:ALA:HB2	1:72:A:ASN:HB3	9	0.61	0.1	0.61
(2,1424)	1:73:A:PHE:HB3	1:125:A:ALA:HB3	9	0.61	0.1	0.61
(2,1424)	1:73:A:PHE:HB3	1:125:A:ALA:HB1	9	0.61	0.1	0.61
(2,1424)	1:73:A:PHE:HB3	1:125:A:ALA:HB2	9	0.61	0.1	0.61
(1,46)	1:108:A:LYS:HE3	1:59:A:MET:HA	9	0.6	0.6	0.23
(2,1682)	1:62:A:LEU:HA	1:103:A:MET:HG3	9	0.6	0.46	0.4
(2,1682)	1:62:A:LEU:HA	1:63:A:MET:HB2	9	0.6	0.46	0.4
(2,1759)	1:82:A:PHE:HB3	1:85:A:ARG:HG3	9	0.58	0.08	0.58
(1,11)	1:66:A:GLU:HB3	1:101:A:VAL:HA	9	0.58	0.13	0.63
(2,1170)	1:98:A:GLU:HG3	1:101:A:VAL:HG23	9	0.56	0.69	0.32
(2,1170)	1:98:A:GLU:HG3	1:101:A:VAL:HG21	9	0.56	0.69	0.32
(2,1170)	1:98:A:GLU:HG3	1:101:A:VAL:HG22	9	0.56	0.69	0.32
(2,459)	1:77:A:ALA:HB3	1:74:A:SER:HB3	9	0.54	0.07	0.56
(2,459)	1:77:A:ALA:HB1	1:74:A:SER:HB3	9	0.54	0.07	0.56
(2,459)	1:77:A:ALA:HB2	1:74:A:SER:HB3	9	0.54	0.07	0.56
(2,1860)	1:77:A:ALA:H	1:76:A:MET:HG2	9	0.53	0.08	0.55
(2,494)	1:65:A:THR:HG21	1:99:A:THR:HA	9	0.53	0.08	0.56
(2,494)	1:65:A:THR:HG23	1:99:A:THR:HA	9	0.53	0.08	0.56
(2,494)	1:65:A:THR:HG22	1:99:A:THR:HA	9	0.53	0.08	0.56
(2,1238)	1:134:A:GLU:HB3	1:131:A:LEU:HA	9	0.5	0.46	0.34
(2,1661)	1:134:A:GLU:HB3	1:131:A:LEU:HA	9	0.5	0.45	0.34
(2,1661)	1:132:A:ASP:HA	1:103:A:MET:HB3	9	0.5	0.45	0.34
(2,1544)	1:74:A:SER:HB3	1:75:A:LYS:HG2	9	0.47	0.32	0.27
(2,1544)	1:74:A:SER:HB3	1:71:A:LYS:HG2	9	0.47	0.32	0.27
(2,1336)	1:115:A:MET:HB3	1:106:A:LEU:HD22	9	0.46	0.05	0.44
(2,1336)	1:115:A:MET:HB3	1:106:A:LEU:HD23	9	0.46	0.05	0.44
(2,1336)	1:115:A:MET:HB3	1:106:A:LEU:HD21	9	0.46	0.05	0.44
(2,1438)	1:104:A:ILE:HG21	1:62:A:LEU:HB2	9	0.43	0.07	0.46
(2,1438)	1:104:A:ILE:HG22	1:62:A:LEU:HB2	9	0.43	0.07	0.46
(2,1438)	1:104:A:ILE:HG23	1:62:A:LEU:HB2	9	0.43	0.07	0.46
(2,1396)	1:101:A:VAL:HG12	1:65:A:THR:HA	9	0.43	0.13	0.44
(2,1396)	1:101:A:VAL:HG13	1:63:A:MET:HA	9	0.43	0.13	0.44

*Continued on next page...*

*Continued from previous page...*

Key	Atom-1	Atom-2	Models <sup>1</sup>	Mean (Å)	SD <sup>1</sup> (Å)	Median (Å)
(2,1396)	1:101:A:VAL:HG11	1:65:A:THR:HA	9	0.43	0.13	0.44
(2,1396)	1:101:A:VAL:HG23	1:65:A:THR:HA	9	0.43	0.13	0.44
(2,1396)	1:101:A:VAL:HG12	1:63:A:MET:HA	9	0.43	0.13	0.44
(2,1396)	1:101:A:VAL:HG13	1:65:A:THR:HA	9	0.43	0.13	0.44
(2,1314)	1:108:A:LYS:HG3	1:106:A:LEU:HD23	9	0.41	0.07	0.41
(2,1314)	1:108:A:LYS:HG3	1:106:A:LEU:HD21	9	0.41	0.07	0.41
(2,1314)	1:108:A:LYS:HG3	1:106:A:LEU:HD22	9	0.41	0.07	0.41
(2,1940)	1:127:A:GLY:H	1:123:A:LEU:HG	9	0.38	0.12	0.4
(2,1294)	1:106:A:LEU:HG	1:90:A:GLY:HA3	9	0.35	0.08	0.36
(2,318)	1:64:A:VAL:HG22	1:102:A:THR:HB	9	0.35	0.09	0.38
(2,318)	1:64:A:VAL:HG21	1:102:A:THR:HB	9	0.35	0.09	0.38
(2,318)	1:64:A:VAL:HG23	1:102:A:THR:HB	9	0.35	0.09	0.38
(2,1476)	1:102:A:THR:HB	1:77:A:ALA:HB1	9	0.35	0.12	0.38
(2,1476)	1:102:A:THR:HB	1:77:A:ALA:HB2	9	0.35	0.12	0.38
(2,1476)	1:102:A:THR:HB	1:77:A:ALA:HB3	9	0.35	0.12	0.38
(2,36)	1:66:A:GLU:HG3	1:66:A:GLU:HB2	9	0.35	0.02	0.36
(2,1381)	1:64:A:VAL:HG13	1:125:A:ALA:HB2	9	0.35	0.15	0.42
(2,1381)	1:64:A:VAL:HG12	1:125:A:ALA:HB3	9	0.35	0.15	0.42
(2,1381)	1:64:A:VAL:HG13	1:125:A:ALA:HB3	9	0.35	0.15	0.42
(2,1381)	1:64:A:VAL:HG12	1:125:A:ALA:HB1	9	0.35	0.15	0.42
(2,1381)	1:64:A:VAL:HG11	1:125:A:ALA:HB3	9	0.35	0.15	0.42
(2,1381)	1:64:A:VAL:HG11	1:125:A:ALA:HB1	9	0.35	0.15	0.42
(2,1381)	1:64:A:VAL:HG12	1:125:A:ALA:HB2	9	0.35	0.15	0.42
(2,1557)	1:95:A:PHE:HE2	1:102:A:THR:HB	9	0.32	0.11	0.34
(2,1557)	1:95:A:PHE:HE1	1:102:A:THR:HB	9	0.32	0.11	0.34
(2,1662)	1:131:A:LEU:HA	1:61:A:ARG:HA	9	0.32	0.13	0.28
(2,624)	1:101:A:VAL:HG13	1:63:A:MET:HA	9	0.31	0.11	0.3
(2,624)	1:101:A:VAL:HG12	1:63:A:MET:HA	9	0.31	0.11	0.3
(2,624)	1:101:A:VAL:HG11	1:63:A:MET:HA	9	0.31	0.11	0.3
(2,1288)	1:137:A:LEU:HG	1:132:A:ASP:HA	9	0.31	0.09	0.33
(2,1796)	1:96:A:LEU:H	1:101:A:VAL:HB	9	0.3	0.05	0.31
(2,1796)	1:96:A:LEU:H	1:96:A:LEU:HB3	9	0.3	0.05	0.31
(2,279)	1:64:A:VAL:HG13	1:122:A:ILE:HG21	9	0.3	0.1	0.3
(2,279)	1:64:A:VAL:HG12	1:122:A:ILE:HG22	9	0.3	0.1	0.3
(2,279)	1:64:A:VAL:HG12	1:122:A:ILE:HG23	9	0.3	0.1	0.3
(2,279)	1:64:A:VAL:HG11	1:122:A:ILE:HG22	9	0.3	0.1	0.3
(2,279)	1:64:A:VAL:HG11	1:122:A:ILE:HG23	9	0.3	0.1	0.3
(2,724)	1:128:A:VAL:HG21	1:65:A:THR:HB	9	0.28	0.12	0.23
(2,724)	1:128:A:VAL:HG22	1:65:A:THR:HB	9	0.28	0.12	0.23
(2,724)	1:128:A:VAL:HG23	1:65:A:THR:HB	9	0.28	0.12	0.23
(2,990)	1:59:A:MET:H	1:59:A:MET:HB3	9	0.27	0.05	0.27
(2,1922)	1:86:A:ILE:H	1:87:A:GLU:HB2	9	0.26	0.05	0.26

*Continued on next page...*

Continued from previous page...

Key	Atom-1	Atom-2	Models <sup>1</sup>	Mean (Å)	SD <sup>1</sup> (Å)	Median (Å)
(2,1321)	1:62:A:LEU:HD11	1:82:A:PHE:HZ	9	0.26	0.07	0.26
(2,1321)	1:62:A:LEU:HD13	1:82:A:PHE:HZ	9	0.26	0.07	0.26
(2,1321)	1:62:A:LEU:HD12	1:82:A:PHE:HZ	9	0.26	0.07	0.26
(2,1628)	1:95:A:PHE:HA	1:96:A:LEU:HB2	9	0.25	0.02	0.25
(1,3)	1:122:A:ILE:HB	1:62:A:LEU:HB2	9	0.24	0.05	0.22
(2,1869)	1:121:A:ASP:H	1:124:A:ALA:HB3	9	0.22	0.04	0.23
(2,1869)	1:121:A:ASP:H	1:124:A:ALA:HB2	9	0.22	0.04	0.23
(2,1869)	1:121:A:ASP:H	1:124:A:ALA:HB1	9	0.22	0.04	0.23
(2,364)	1:104:A:ILE:HD11	1:82:A:PHE:HE2	9	0.21	0.05	0.23
(2,364)	1:104:A:ILE:HD12	1:82:A:PHE:HE2	9	0.21	0.05	0.23
(2,364)	1:104:A:ILE:HD13	1:82:A:PHE:HE2	9	0.21	0.05	0.23
(2,1531)	1:87:A:GLU:HG3	1:83:A:SER:HA	9	0.19	0.04	0.21
(2,788)	1:73:A:PHE:H	1:73:A:PHE:HD2	9	0.19	0.06	0.15
(2,788)	1:73:A:PHE:H	1:73:A:PHE:HD1	9	0.19	0.06	0.15
(2,1253)	1:136:A:LYS:HD3	1:136:A:LYS:HG3	9	0.18	0.05	0.17
(2,564)	1:95:A:PHE:HD2	1:95:A:PHE:HA	9	0.18	0.05	0.21
(2,564)	1:95:A:PHE:HD1	1:95:A:PHE:HA	9	0.18	0.05	0.21
(2,1791)	1:103:A:MET:H	1:103:A:MET:HB3	9	0.17	0.02	0.18
(2,1602)	1:118:A:LEU:HG	1:118:A:LEU:HA	9	0.17	0.03	0.16
(2,918)	1:71:A:LYS:H	1:67:A:LYS:HA	9	0.17	0.02	0.17
(2,1240)	1:120:A:HIS:HB3	1:122:A:ILE:HG13	9	0.15	0.04	0.15
(1,47)	1:103:A:MET:H	1:95:A:PHE:HB3	9	0.15	0.03	0.14
(2,479)	1:128:A:VAL:HG13	1:128:A:VAL:HA	9	0.14	0.03	0.14
(2,479)	1:128:A:VAL:HG12	1:128:A:VAL:HA	9	0.14	0.03	0.14
(2,479)	1:128:A:VAL:HG11	1:128:A:VAL:HA	9	0.14	0.03	0.14
(2,1611)	1:104:A:ILE:HG12	1:82:A:PHE:HZ	9	0.14	0.02	0.14
(2,394)	1:99:A:THR:HB	1:98:A:GLU:HB3	8	1.16	0.07	1.15
(2,1056)	1:113:A:HIS:H	1:114:A:ASP:HB3	8	1.08	0.06	1.08
(2,727)	1:111:A:SER:HB3	1:114:A:ASP:HB3	8	0.89	0.13	0.94
(2,1357)	1:96:A:LEU:HD23	1:61:A:ARG:HD2	8	0.82	0.56	0.64
(2,1357)	1:96:A:LEU:HD22	1:61:A:ARG:HD3	8	0.82	0.56	0.64
(2,1357)	1:96:A:LEU:HD23	1:61:A:ARG:HD3	8	0.82	0.56	0.64
(2,1357)	1:96:A:LEU:HD21	1:61:A:ARG:HD3	8	0.82	0.56	0.64
(2,1332)	1:119:A:LEU:HD12	1:119:A:LEU:HA	8	0.81	0.11	0.84
(2,1332)	1:119:A:LEU:HD11	1:119:A:LEU:HA	8	0.81	0.11	0.84
(2,1332)	1:119:A:LEU:HD13	1:119:A:LEU:HA	8	0.81	0.11	0.84
(2,1332)	1:137:A:LEU:HD11	1:133:A:SER:HB3	8	0.81	0.11	0.84
(2,1332)	1:137:A:LEU:HD12	1:133:A:SER:HB3	8	0.81	0.11	0.84
(2,258)	1:89:A:LEU:HD22	1:114:A:ASP:HB2	8	0.75	0.06	0.76
(2,258)	1:89:A:LEU:HD21	1:114:A:ASP:HB2	8	0.75	0.06	0.76
(2,258)	1:89:A:LEU:HD23	1:114:A:ASP:HB2	8	0.75	0.06	0.76
(2,1032)	1:84:A:THR:H	1:84:A:THR:HG23	8	0.73	0.19	0.76

Continued on next page...

*Continued from previous page...*

Key	Atom-1	Atom-2	Models <sup>1</sup>	Mean (Å)	SD <sup>1</sup> (Å)	Median (Å)
(2,1032)	1:84:A:THR:H	1:84:A:THR:HG22	8	0.73	0.19	0.76
(2,1032)	1:84:A:THR:H	1:84:A:THR:HG21	8	0.73	0.19	0.76
(2,1726)	1:127:A:GLY:HA2	1:128:A:VAL:HB	8	0.57	0.01	0.56
(2,1607)	1:76:A:MET:HA	1:75:A:LYS:HG2	8	0.55	0.12	0.54
(2,1607)	1:76:A:MET:HA	1:78:A:LYS:HG3	8	0.55	0.12	0.54
(2,759)	1:111:A:SER:H	1:114:A:ASP:HB3	8	0.52	0.03	0.5
(2,1364)	1:119:A:LEU:HD22	1:104:A:ILE:HG12	8	0.5	0.1	0.47
(2,1364)	1:119:A:LEU:HD21	1:104:A:ILE:HG12	8	0.5	0.1	0.47
(2,1364)	1:119:A:LEU:HD23	1:104:A:ILE:HG12	8	0.5	0.1	0.47
(2,1224)	1:115:A:MET:HB3	1:111:A:SER:HB2	8	0.5	0.35	0.37
(2,1224)	1:115:A:MET:HB3	1:109:A:THR:HA	8	0.5	0.35	0.37
(2,1915)	1:79:A:SER:H	1:78:A:LYS:HG3	8	0.44	0.11	0.46
(2,1770)	1:116:A:ASP:HB2	1:112:A:GLU:HB3	8	0.43	0.12	0.4
(2,1770)	1:116:A:ASP:HB2	1:112:A:GLU:HB2	8	0.43	0.12	0.4
(2,1770)	1:116:A:ASP:HB2	1:115:A:MET:HB2	8	0.43	0.12	0.4
(2,1752)	1:78:A:LYS:HE2	1:75:A:LYS:HA	8	0.42	0.14	0.44
(2,1752)	1:74:A:SER:HA	1:78:A:LYS:HE2	8	0.42	0.14	0.44
(2,1683)	1:131:A:LEU:HD22	1:62:A:LEU:HA	8	0.39	0.16	0.36
(2,1683)	1:131:A:LEU:HD12	1:62:A:LEU:HA	8	0.39	0.16	0.36
(2,1683)	1:131:A:LEU:HD11	1:62:A:LEU:HA	8	0.39	0.16	0.36
(2,267)	1:110:A:VAL:HG23	1:114:A:ASP:HB3	8	0.33	0.03	0.33
(2,267)	1:110:A:VAL:HG22	1:114:A:ASP:HB3	8	0.33	0.03	0.33
(2,267)	1:110:A:VAL:HG21	1:114:A:ASP:HB3	8	0.33	0.03	0.33
(2,1159)	1:72:A:ASN:HB3	1:76:A:MET:HB3	8	0.3	0.12	0.36
(2,1159)	1:72:A:ASN:HB2	1:76:A:MET:HB3	8	0.3	0.12	0.36
(2,962)	1:114:A:ASP:H	1:114:A:ASP:HB3	8	0.29	0.01	0.29
(2,225)	1:115:A:MET:HG3	1:119:A:LEU:HD13	8	0.26	0.1	0.26
(2,225)	1:115:A:MET:HG3	1:119:A:LEU:HD12	8	0.26	0.1	0.26
(2,225)	1:115:A:MET:HG3	1:119:A:LEU:HD11	8	0.26	0.1	0.26
(2,299)	1:101:A:VAL:HG13	1:102:A:THR:HA	8	0.23	0.06	0.22
(2,299)	1:101:A:VAL:HG12	1:102:A:THR:HA	8	0.23	0.06	0.22
(2,299)	1:101:A:VAL:HG11	1:102:A:THR:HA	8	0.23	0.06	0.22
(2,1819)	1:136:A:LYS:H	1:58:A:GLU:HA	8	0.21	0.06	0.22
(2,506)	1:118:A:LEU:HD23	1:82:A:PHE:HE1	8	0.2	0.04	0.2
(2,506)	1:118:A:LEU:HD22	1:82:A:PHE:HE1	8	0.2	0.04	0.2
(2,506)	1:118:A:LEU:HD21	1:82:A:PHE:HE1	8	0.2	0.04	0.2
(2,295)	1:101:A:VAL:HG13	1:103:A:MET:HA	8	0.18	0.05	0.16
(2,295)	1:101:A:VAL:HG12	1:103:A:MET:HA	8	0.18	0.05	0.16
(2,295)	1:101:A:VAL:HG11	1:103:A:MET:HA	8	0.18	0.05	0.16
(2,521)	1:86:A:ILE:HG23	1:87:A:GLU:HA	8	0.17	0.05	0.15
(2,521)	1:86:A:ILE:HG22	1:87:A:GLU:HA	8	0.17	0.05	0.15
(2,177)	1:123:A:LEU:HG	1:122:A:ILE:HG22	8	0.15	0.03	0.16

*Continued on next page...*

*Continued from previous page...*

Key	Atom-1	Atom-2	Models <sup>1</sup>	Mean (Å)	SD <sup>1</sup> (Å)	Median (Å)
(2,177)	1:123:A:LEU:HG	1:122:A:ILE:HG21	8	0.15	0.03	0.16
(2,177)	1:123:A:LEU:HG	1:122:A:ILE:HG23	8	0.15	0.03	0.16
(2,794)	1:82:A:PHE:H	1:82:A:PHE:HD1	8	0.14	0.03	0.14
(2,256)	1:89:A:LEU:HD21	1:89:A:LEU:HA	8	0.13	0.02	0.13
(2,256)	1:89:A:LEU:HD23	1:89:A:LEU:HA	8	0.13	0.02	0.13
(2,256)	1:89:A:LEU:HD22	1:89:A:LEU:HA	8	0.13	0.02	0.13
(2,1343)	1:137:A:LEU:HD11	1:136:A:LYS:HE2	7	1.71	0.87	1.44
(2,1343)	1:137:A:LEU:HD12	1:136:A:LYS:HE3	7	1.71	0.87	1.44
(2,1343)	1:137:A:LEU:HD13	1:136:A:LYS:HE3	7	1.71	0.87	1.44
(2,1343)	1:137:A:LEU:HD11	1:136:A:LYS:HE3	7	1.71	0.87	1.44
(2,1343)	1:106:A:LEU:HD21	1:113:A:HIS:HB2	7	1.71	0.87	1.44
(2,1425)	1:138:A:ALA:HB2	1:108:A:LYS:HG3	7	1.08	0.33	1.02
(2,1425)	1:138:A:ALA:HB1	1:108:A:LYS:HG3	7	1.08	0.33	1.02
(2,1425)	1:138:A:ALA:HB3	1:61:A:ARG:HG3	7	1.08	0.33	1.02
(2,1425)	1:138:A:ALA:HB1	1:61:A:ARG:HG3	7	1.08	0.33	1.02
(2,1425)	1:138:A:ALA:HB2	1:61:A:ARG:HG3	7	1.08	0.33	1.02
(2,1174)	1:66:A:GLU:HG3	1:71:A:LYS:HD3	7	1.06	0.38	0.99
(2,131)	1:136:A:LYS:HD3	1:58:A:GLU:HG3	7	0.94	0.41	0.88
(2,1154)	1:72:A:ASN:HB2	1:73:A:PHE:HD1	7	0.85	0.69	0.37
(2,1154)	1:72:A:ASN:HB2	1:73:A:PHE:HD2	7	0.85	0.69	0.37
(2,943)	1:58:A:GLU:H	1:59:A:MET:H	7	0.8	0.19	0.85
(2,1257)	1:75:A:LYS:HD3	1:78:A:LYS:HE2	7	0.78	0.52	0.62
(2,1257)	1:136:A:LYS:HD2	1:59:A:MET:HG2	7	0.78	0.52	0.62
(2,1257)	1:136:A:LYS:HD3	1:58:A:GLU:HG3	7	0.78	0.52	0.62
(2,1269)	1:78:A:LYS:HD2	1:75:A:LYS:HE2	7	0.44	0.22	0.46
(2,1269)	1:78:A:LYS:HD3	1:75:A:LYS:HE3	7	0.44	0.22	0.46
(2,1269)	1:78:A:LYS:HD2	1:75:A:LYS:HE3	7	0.44	0.22	0.46
(2,121)	1:58:A:GLU:HB3	1:59:A:MET:HA	7	0.42	0.05	0.43
(2,182)	1:137:A:LEU:HG	1:61:A:ARG:HD3	7	0.42	0.15	0.36
(2,182)	1:137:A:LEU:HG	1:61:A:ARG:HD2	7	0.42	0.15	0.36
(2,604)	1:131:A:LEU:HD22	1:131:A:LEU:HA	7	0.35	0.1	0.33
(2,604)	1:131:A:LEU:HD21	1:131:A:LEU:HA	7	0.35	0.1	0.33
(2,604)	1:131:A:LEU:HD23	1:131:A:LEU:HA	7	0.35	0.1	0.33
(2,1249)	1:117:A:GLN:HB2	1:113:A:HIS:HA	7	0.35	0.1	0.32
(2,1249)	1:117:A:GLN:HB2	1:114:A:ASP:HA	7	0.35	0.1	0.32
(2,1317)	1:78:A:LYS:HG3	1:78:A:LYS:HA	7	0.33	0.05	0.34
(2,813)	1:137:A:LEU:H	1:137:A:LEU:HD12	7	0.32	0.05	0.32
(2,813)	1:137:A:LEU:H	1:137:A:LEU:HD11	7	0.32	0.05	0.32
(2,813)	1:137:A:LEU:H	1:137:A:LEU:HD13	7	0.32	0.05	0.32
(2,592)	1:61:A:ARG:HA	1:61:A:ARG:HD2	7	0.31	0.06	0.31
(2,649)	1:70:A:SER:HB2	1:126:A:GLY:HA3	7	0.31	0.17	0.24
(2,219)	1:75:A:LYS:HG3	1:75:A:LYS:HA	7	0.26	0.04	0.27

*Continued on next page...*

*Continued from previous page...*

Key	Atom-1	Atom-2	Models <sup>1</sup>	Mean (Å)	SD <sup>1</sup> (Å)	Median (Å)
(2,1881)	1:114:A:ASP:H	1:115:A:MET:HB3	7	0.23	0.04	0.23
(2,28)	1:87:A:GLU:HG2	1:87:A:GLU:HB3	7	0.22	0.13	0.18
(2,1553)	1:60:A:THR:HA	1:59:A:MET:HG2	7	0.22	0.09	0.25
(2,1553)	1:60:A:THR:HA	1:107:A:PRO:HB3	7	0.22	0.09	0.25
(2,1814)	1:62:A:LEU:H	1:62:A:LEU:HB3	7	0.21	0.04	0.24
(2,1814)	1:62:A:LEU:H	1:104:A:ILE:HB	7	0.21	0.04	0.24
(2,1383)	1:96:A:LEU:HB3	1:97:A:THR:HG23	7	0.21	0.07	0.18
(2,1383)	1:66:A:GLU:HB2	1:97:A:THR:HG21	7	0.21	0.07	0.18
(2,1383)	1:66:A:GLU:HB2	1:97:A:THR:HG22	7	0.21	0.07	0.18
(2,1383)	1:96:A:LEU:HB3	1:97:A:THR:HG22	7	0.21	0.07	0.18
(2,1785)	1:103:A:MET:H	1:103:A:MET:HG2	7	0.19	0.05	0.18
(2,365)	1:93:A:ILE:HD11	1:82:A:PHE:HD2	7	0.16	0.02	0.16
(2,365)	1:93:A:ILE:HD12	1:82:A:PHE:HD2	7	0.16	0.02	0.16
(2,365)	1:93:A:ILE:HD13	1:82:A:PHE:HD2	7	0.16	0.02	0.16
(2,291)	1:60:A:THR:HG22	1:60:A:THR:HA	7	0.15	0.02	0.15
(2,291)	1:60:A:THR:HG21	1:60:A:THR:HA	7	0.15	0.02	0.15
(2,291)	1:60:A:THR:HG23	1:60:A:THR:HA	7	0.15	0.02	0.15
(2,139)	1:71:A:LYS:HD3	1:74:A:SER:HA	6	1.45	0.08	1.45
(2,1256)	1:75:A:LYS:HD3	1:78:A:LYS:HE3	6	0.81	0.54	0.78
(2,1149)	1:58:A:GLU:H	1:58:A:GLU:HG2	6	0.71	0.42	0.78
(2,1252)	1:136:A:LYS:HD3	1:59:A:MET:HG2	6	0.7	0.38	0.73
(2,1252)	1:66:A:GLU:HG3	1:71:A:LYS:HD3	6	0.7	0.38	0.73
(1,24)	1:75:A:LYS:HG3	1:78:A:LYS:HE3	6	0.67	0.29	0.68
(2,472)	1:82:A:PHE:HA	1:84:A:THR:HG23	6	0.47	0.25	0.42
(2,472)	1:82:A:PHE:HA	1:84:A:THR:HG22	6	0.47	0.25	0.42
(2,472)	1:82:A:PHE:HA	1:84:A:THR:HG21	6	0.47	0.25	0.42
(2,1372)	1:89:A:LEU:HD21	1:88:A:GLU:HB3	6	0.41	0.07	0.45
(2,1372)	1:89:A:LEU:HD23	1:88:A:GLU:HB3	6	0.41	0.07	0.45
(2,1372)	1:103:A:MET:HG2	1:101:A:VAL:HG13	6	0.41	0.07	0.45
(2,1372)	1:103:A:MET:HG2	1:101:A:VAL:HG12	6	0.41	0.07	0.45
(2,1372)	1:89:A:LEU:HD22	1:88:A:GLU:HB3	6	0.41	0.07	0.45
(2,72)	1:59:A:MET:HG3	1:136:A:LYS:HB3	6	0.38	0.42	0.2
(2,1673)	1:93:A:ILE:HD11	1:77:A:ALA:HA	6	0.34	0.09	0.36
(2,1673)	1:93:A:ILE:HD13	1:77:A:ALA:HA	6	0.34	0.09	0.36
(2,1649)	1:78:A:LYS:HD3	1:78:A:LYS:HA	6	0.3	0.21	0.24
(2,1649)	1:78:A:LYS:HG3	1:78:A:LYS:HA	6	0.3	0.21	0.24
(2,1649)	1:78:A:LYS:HD2	1:78:A:LYS:HA	6	0.3	0.21	0.24
(2,1305)	1:118:A:LEU:HD13	1:85:A:ARG:HA	6	0.21	0.04	0.2
(2,1305)	1:118:A:LEU:HD11	1:85:A:ARG:HA	6	0.21	0.04	0.2
(2,1949)	1:90:A:GLY:H	1:107:A:PRO:HG3	6	0.21	0.06	0.22
(2,1514)	1:86:A:ILE:HD11	1:82:A:PHE:HD1	6	0.2	0.07	0.2
(2,1514)	1:86:A:ILE:HD12	1:82:A:PHE:HD1	6	0.2	0.07	0.2

*Continued on next page...*

*Continued from previous page...*

Key	Atom-1	Atom-2	Models <sup>1</sup>	Mean (Å)	SD <sup>1</sup> (Å)	Median (Å)
(2,1514)	1:86:A:ILE:HD13	1:82:A:PHE:HD1	6	0.2	0.07	0.2
(1,41)	1:105:A:GLU:HA	1:132:A:ASP:HB2	6	0.19	0.07	0.2
(2,1597)	1:75:A:LYS:HB3	1:75:A:LYS:HA	6	0.18	0.06	0.16
(2,1597)	1:75:A:LYS:HB2	1:75:A:LYS:HA	6	0.18	0.06	0.16
(2,1209)	1:110:A:VAL:HB	1:106:A:LEU:HG	6	0.18	0.07	0.17
(2,1295)	1:106:A:LEU:HG	1:89:A:LEU:HB3	6	0.18	0.05	0.16
(2,1680)	1:104:A:ILE:HD13	1:63:A:MET:HA	6	0.18	0.02	0.17
(2,1680)	1:104:A:ILE:HD11	1:63:A:MET:HA	6	0.18	0.02	0.17
(2,1680)	1:104:A:ILE:HD12	1:63:A:MET:HA	6	0.18	0.02	0.17
(1,43)	1:132:A:ASP:HA	1:103:A:MET:HG2	6	0.15	0.03	0.15
(2,1685)	1:62:A:LEU:HA	1:103:A:MET:HB3	6	0.14	0.02	0.13
(2,617)	1:103:A:MET:HG2	1:103:A:MET:HA	6	0.14	0.01	0.14
(2,546)	1:119:A:LEU:HA	1:119:A:LEU:HB2	6	0.1	0.0	0.1
(2,1223)	1:115:A:MET:HB3	1:106:A:LEU:HD22	5	0.62	0.23	0.73
(2,1223)	1:115:A:MET:HB3	1:106:A:LEU:HD23	5	0.62	0.23	0.73
(2,1223)	1:115:A:MET:HB3	1:106:A:LEU:HD21	5	0.62	0.23	0.73
(2,1223)	1:103:A:MET:HG2	1:101:A:VAL:HG13	5	0.62	0.23	0.73
(2,1223)	1:103:A:MET:HG2	1:96:A:LEU:HD21	5	0.62	0.23	0.73
(2,1810)	1:136:A:LYS:H	1:136:A:LYS:HD2	5	0.48	0.17	0.52
(2,1810)	1:136:A:LYS:H	1:136:A:LYS:HD3	5	0.48	0.17	0.52
(2,1222)	1:76:A:MET:HG3	1:77:A:ALA:HB1	5	0.34	0.17	0.3
(2,1222)	1:76:A:MET:HG3	1:77:A:ALA:HB3	5	0.34	0.17	0.3
(2,1222)	1:76:A:MET:HG3	1:77:A:ALA:HB2	5	0.34	0.17	0.3
(2,330)	1:64:A:VAL:HG13	1:125:A:ALA:HB2	5	0.33	0.06	0.31
(2,330)	1:64:A:VAL:HG12	1:125:A:ALA:HB3	5	0.33	0.06	0.31
(2,330)	1:64:A:VAL:HG12	1:125:A:ALA:HB1	5	0.33	0.06	0.31
(2,330)	1:64:A:VAL:HG11	1:125:A:ALA:HB3	5	0.33	0.06	0.31
(2,167)	1:61:A:ARG:HG2	1:105:A:GLU:HA	5	0.33	0.42	0.13
(2,1740)	1:128:A:VAL:HG21	1:67:A:LYS:HE3	5	0.33	0.34	0.16
(2,1740)	1:128:A:VAL:HG22	1:67:A:LYS:HE2	5	0.33	0.34	0.16
(2,1740)	1:128:A:VAL:HG23	1:67:A:LYS:HE2	5	0.33	0.34	0.16
(2,1153)	1:72:A:ASN:HB3	1:76:A:MET:HG2	5	0.26	0.15	0.17
(2,688)	1:108:A:LYS:HD3	1:108:A:LYS:HE3	5	0.23	0.02	0.24
(1,23)	1:93:A:ILE:HG12	1:78:A:LYS:HG2	5	0.23	0.23	0.12
(2,433)	1:76:A:MET:HG3	1:82:A:PHE:HD1	5	0.22	0.11	0.16
(2,630)	1:77:A:ALA:HA	1:93:A:ILE:HG23	5	0.22	0.06	0.25
(2,630)	1:77:A:ALA:HA	1:93:A:ILE:HG22	5	0.22	0.06	0.25
(2,1403)	1:102:A:THR:HG23	1:74:A:SER:HA	5	0.19	0.09	0.14
(2,1403)	1:102:A:THR:HG22	1:74:A:SER:HA	5	0.19	0.09	0.14
(2,1403)	1:102:A:THR:HG21	1:74:A:SER:HA	5	0.19	0.09	0.14
(2,363)	1:93:A:ILE:HD11	1:77:A:ALA:HA	5	0.19	0.04	0.19
(2,363)	1:93:A:ILE:HD13	1:77:A:ALA:HA	5	0.19	0.04	0.19

*Continued on next page...*

*Continued from previous page...*

Key	Atom-1	Atom-2	Models <sup>1</sup>	Mean (Å)	SD <sup>1</sup> (Å)	Median (Å)
(2,1181)	1:101:A:VAL:HB	1:103:A:MET:HA	5	0.19	0.05	0.16
(2,1184)	1:59:A:MET:HB3	1:90:A:GLY:HA2	5	0.18	0.06	0.14
(2,1642)	1:72:A:ASN:HA	1:72:A:ASN:HB3	5	0.17	0.03	0.17
(2,1642)	1:72:A:ASN:HB2	1:72:A:ASN:HA	5	0.17	0.03	0.17
(2,308)	1:102:A:THR:HG23	1:104:A:ILE:HG13	5	0.16	0.02	0.16
(2,308)	1:102:A:THR:HG22	1:104:A:ILE:HG13	5	0.16	0.02	0.16
(2,933)	1:60:A:THR:H	1:106:A:LEU:HB3	5	0.15	0.05	0.12
(2,1892)	1:65:A:THR:H	1:128:A:VAL:HB	5	0.15	0.03	0.14
(2,1230)	1:71:A:LYS:HB2	1:71:A:LYS:HE3	5	0.14	0.02	0.15
(2,1230)	1:71:A:LYS:HB2	1:71:A:LYS:HE2	5	0.14	0.02	0.15
(2,1928)	1:83:A:SER:H	1:85:A:ARG:HB3	5	0.13	0.03	0.12
(2,514)	1:115:A:MET:HG3	1:112:A:GLU:HA	5	0.13	0.01	0.12
(2,598)	1:66:A:GLU:HA	1:73:A:PHE:HD2	5	0.12	0.01	0.12
(2,598)	1:66:A:GLU:HA	1:73:A:PHE:HD1	5	0.12	0.01	0.12
(2,1329)	1:136:A:LYS:HG2	1:136:A:LYS:HD2	5	0.12	0.01	0.12
(2,1365)	1:89:A:LEU:HG	1:89:A:LEU:HD23	5	0.12	0.0	0.12
(2,1365)	1:89:A:LEU:HG	1:89:A:LEU:HD22	5	0.12	0.0	0.12
(2,48)	1:86:A:ILE:HB	1:86:A:ILE:HD11	5	0.11	0.01	0.11
(2,48)	1:86:A:ILE:HB	1:86:A:ILE:HD13	5	0.11	0.01	0.11
(2,48)	1:86:A:ILE:HB	1:86:A:ILE:HD12	5	0.11	0.01	0.11
(2,6)	1:72:A:ASN:HB2	1:126:A:GLY:HA2	4	0.97	0.5	1.21
(2,587)	1:71:A:LYS:HD3	1:71:A:LYS:HA	4	0.56	0.07	0.6
(2,1265)	1:78:A:LYS:HD3	1:78:A:LYS:HA	4	0.54	0.26	0.5
(2,1265)	1:78:A:LYS:HD2	1:78:A:LYS:HA	4	0.54	0.26	0.5
(2,1148)	1:58:A:GLU:H	1:58:A:GLU:HB3	4	0.52	0.03	0.52
(2,812)	1:137:A:LEU:H	1:60:A:THR:HG23	4	0.45	0.2	0.5
(2,812)	1:137:A:LEU:H	1:60:A:THR:HG21	4	0.45	0.2	0.5
(2,812)	1:137:A:LEU:H	1:60:A:THR:HG22	4	0.45	0.2	0.5
(2,1502)	1:133:A:SER:HB3	1:136:A:LYS:HB2	4	0.44	0.34	0.34
(2,1502)	1:70:A:SER:HB2	1:71:A:LYS:HD3	4	0.44	0.34	0.34
(2,870)	1:87:A:GLU:H	1:84:A:THR:HG22	4	0.38	0.04	0.38
(2,870)	1:87:A:GLU:H	1:84:A:THR:HG23	4	0.38	0.04	0.38
(2,870)	1:87:A:GLU:H	1:84:A:THR:HG21	4	0.38	0.04	0.38
(2,1878)	1:58:A:GLU:H	1:90:A:GLY:HA2	4	0.35	0.17	0.36
(2,1747)	1:78:A:LYS:HE3	1:75:A:LYS:HA	4	0.28	0.08	0.26
(2,523)	1:87:A:GLU:HG3	1:87:A:GLU:HA	4	0.27	0.23	0.14
(2,1408)	1:135:A:VAL:HG23	1:134:A:GLU:HA	4	0.26	0.16	0.2
(2,1408)	1:135:A:VAL:HG22	1:134:A:GLU:HA	4	0.26	0.16	0.2
(2,1408)	1:135:A:VAL:HG21	1:134:A:GLU:HA	4	0.26	0.16	0.2
(2,1408)	1:135:A:VAL:HG12	1:58:A:GLU:HA	4	0.26	0.16	0.2
(2,1618)	1:79:A:SER:HA	1:78:A:LYS:HB2	4	0.26	0.17	0.2
(2,1739)	1:75:A:LYS:HG3	1:75:A:LYS:HE3	4	0.24	0.08	0.22

*Continued on next page...*

*Continued from previous page...*

Key	Atom-1	Atom-2	Models <sup>1</sup>	Mean (Å)	SD <sup>1</sup> (Å)	Median (Å)
(2,1739)	1:71:A:LYS:HE2	1:71:A:LYS:HG3	4	0.24	0.08	0.22
(2,352)	1:104:A:ILE:HG21	1:73:A:PHE:HZ	4	0.24	0.06	0.22
(2,352)	1:104:A:ILE:HG23	1:73:A:PHE:HZ	4	0.24	0.06	0.22
(2,341)	1:77:A:ALA:HB3	1:78:A:LYS:HA	4	0.2	0.09	0.16
(2,341)	1:77:A:ALA:HB1	1:78:A:LYS:HA	4	0.2	0.09	0.16
(2,341)	1:77:A:ALA:HB2	1:78:A:LYS:HA	4	0.2	0.09	0.16
(1,36)	1:85:A:ARG:HA	1:88:A:GLU:HB3	4	0.19	0.09	0.16
(2,1764)	1:116:A:ASP:HB3	1:117:A:GLN:HB2	4	0.19	0.02	0.19
(2,1416)	1:64:A:VAL:HG22	1:73:A:PHE:HE1	4	0.18	0.05	0.19
(2,1416)	1:64:A:VAL:HG21	1:73:A:PHE:HE2	4	0.18	0.05	0.19
(2,1416)	1:64:A:VAL:HG23	1:73:A:PHE:HE2	4	0.18	0.05	0.19
(2,1715)	1:85:A:ARG:HD3	1:82:A:PHE:HE1	4	0.17	0.05	0.17
(2,1474)	1:99:A:THR:HB	1:101:A:VAL:HB	4	0.17	0.03	0.17
(2,1594)	1:89:A:LEU:HG	1:111:A:SER:HA	4	0.16	0.02	0.16
(2,1323)	1:75:A:LYS:HG3	1:75:A:LYS:HE3	4	0.15	0.05	0.13
(2,1323)	1:75:A:LYS:HG3	1:75:A:LYS:HE2	4	0.15	0.05	0.13
(2,595)	1:60:A:THR:HG23	1:61:A:ARG:HA	4	0.14	0.01	0.14
(2,595)	1:60:A:THR:HG21	1:61:A:ARG:HA	4	0.14	0.01	0.14
(2,595)	1:60:A:THR:HG22	1:61:A:ARG:HA	4	0.14	0.01	0.14
(2,868)	1:87:A:GLU:H	1:86:A:ILE:HG22	4	0.14	0.0	0.14
(2,868)	1:87:A:GLU:H	1:86:A:ILE:HG23	4	0.14	0.0	0.14
(2,231)	1:123:A:LEU:HD22	1:120:A:HIS:HA	4	0.14	0.01	0.14
(2,231)	1:123:A:LEU:HD21	1:120:A:HIS:HA	4	0.14	0.01	0.14
(2,1097)	1:92:A:SER:H	1:92:A:SER:HB3	4	0.13	0.01	0.12
(2,1391)	1:60:A:THR:HG23	1:61:A:ARG:HA	4	0.13	0.01	0.13
(2,1391)	1:60:A:THR:HG21	1:61:A:ARG:HA	4	0.13	0.01	0.13
(2,1391)	1:60:A:THR:HG22	1:61:A:ARG:HA	4	0.13	0.01	0.13
(2,1088)	1:83:A:SER:H	1:82:A:PHE:HB2	4	0.12	0.01	0.12
(2,995)	1:125:A:ALA:H	1:126:A:GLY:HA2	4	0.12	0.01	0.12
(2,18)	1:122:A:ILE:HB	1:120:A:HIS:HA	4	0.11	0.0	0.11
(2,597)	1:61:A:ARG:HA	1:103:A:MET:HG3	3	1.35	0.19	1.41
(2,1177)	1:58:A:GLU:HG2	1:107:A:PRO:HD3	3	1.26	0.11	1.22
(2,528)	1:78:A:LYS:HG2	1:75:A:LYS:HA	3	1.2	0.16	1.24
(2,1327)	1:136:A:LYS:HG3	1:58:A:GLU:HG2	3	1.19	0.53	1.48
(2,689)	1:108:A:LYS:HG3	1:108:A:LYS:HE3	3	0.87	0.04	0.87
(2,1599)	1:75:A:LYS:HG2	1:75:A:LYS:HA	3	0.85	0.04	0.83
(2,1331)	1:137:A:LEU:HD11	1:137:A:LEU:HA	3	0.78	0.37	0.52
(2,1331)	1:137:A:LEU:HD12	1:137:A:LEU:HA	3	0.78	0.37	0.52
(2,34)	1:58:A:GLU:HG2	1:135:A:VAL:HG13	3	0.75	0.34	0.54
(2,34)	1:58:A:GLU:HG2	1:135:A:VAL:HG12	3	0.75	0.34	0.54
(2,772)	1:62:A:LEU:H	1:103:A:MET:HG3	3	0.71	0.15	0.77
(2,1507)	1:133:A:SER:HB3	1:61:A:ARG:HB3	3	0.58	0.32	0.75

*Continued on next page...*

Continued from previous page...

Key	Atom-1	Atom-2	Models <sup>1</sup>	Mean (Å)	SD <sup>1</sup> (Å)	Median (Å)
(2,1507)	1:133:A:SER:HB3	1:138:A:ALA:HB1	3	0.58	0.32	0.75
(2,687)	1:108:A:LYS:HE3	1:60:A:THR:HA	3	0.55	0.25	0.44
(1,6)	1:101:A:VAL:HB	1:103:A:MET:HG2	3	0.51	0.24	0.64
(2,1341)	1:136:A:LYS:HG2	1:58:A:GLU:HG2	3	0.41	0.18	0.39
(2,1341)	1:136:A:LYS:HG3	1:58:A:GLU:HG2	3	0.41	0.18	0.39
(2,1743)	1:136:A:LYS:HG2	1:136:A:LYS:HE2	3	0.34	0.22	0.21
(2,1743)	1:75:A:LYS:HG2	1:75:A:LYS:HE2	3	0.34	0.22	0.21
(2,580)	1:134:A:GLU:HA	1:62:A:LEU:HD22	3	0.32	0.26	0.14
(2,580)	1:134:A:GLU:HA	1:62:A:LEU:HD23	3	0.32	0.26	0.14
(2,654)	1:72:A:ASN:HB2	1:126:A:GLY:HA3	3	0.31	0.09	0.35
(2,243)	1:123:A:LEU:HD11	1:128:A:VAL:HA	3	0.28	0.14	0.21
(2,106)	1:103:A:MET:HG2	1:94:A:SER:HB2	3	0.24	0.03	0.25
(2,132)	1:75:A:LYS:HD3	1:75:A:LYS:HA	3	0.23	0.12	0.16
(2,583)	1:136:A:LYS:HA	1:133:A:SER:HB2	3	0.22	0.12	0.16
(2,1423)	1:125:A:ALA:HB3	1:126:A:GLY:HA2	3	0.2	0.05	0.21
(2,1423)	1:125:A:ALA:HB1	1:126:A:GLY:HA2	3	0.2	0.05	0.21
(2,1784)	1:104:A:ILE:H	1:103:A:MET:HG3	3	0.18	0.05	0.17
(2,1272)	1:78:A:LYS:HB2	1:78:A:LYS:HD2	3	0.17	0.03	0.17
(2,1800)	1:105:A:GLU:H	1:86:A:ILE:HG23	3	0.15	0.06	0.12
(2,1800)	1:105:A:GLU:H	1:86:A:ILE:HG21	3	0.15	0.06	0.12
(2,326)	1:125:A:ALA:HB1	1:125:A:ALA:HA	3	0.14	0.02	0.15
(2,326)	1:125:A:ALA:HB2	1:125:A:ALA:HA	3	0.14	0.02	0.15
(2,202)	1:118:A:LEU:HD11	1:114:A:ASP:HB2	3	0.14	0.02	0.14
(2,202)	1:118:A:LEU:HD12	1:114:A:ASP:HB2	3	0.14	0.02	0.14
(2,500)	1:82:A:PHE:HE1	1:119:A:LEU:HA	3	0.14	0.0	0.14
(2,458)	1:74:A:SER:HA	1:74:A:SER:HB3	3	0.11	0.0	0.11
(2,1349)	1:118:A:LEU:HG	1:118:A:LEU:HD23	3	0.11	0.0	0.11
(2,1349)	1:118:A:LEU:HG	1:118:A:LEU:HD22	3	0.11	0.0	0.11
(1,14)	1:69:A:GLU:HB3	1:65:A:THR:HB	2	1.42	0.05	1.42
(2,221)	1:71:A:LYS:HG3	1:67:A:LYS:HA	2	1.4	0.03	1.4
(2,1248)	1:67:A:LYS:HD3	1:69:A:GLU:HB3	2	1.33	0.22	1.33
(2,1509)	1:110:A:VAL:HA	1:114:A:ASP:HB2	2	0.84	0.03	0.84
(2,265)	1:110:A:VAL:HG23	1:114:A:ASP:HB2	2	0.64	0.03	0.64
(2,265)	1:110:A:VAL:HG22	1:114:A:ASP:HB2	2	0.64	0.03	0.64
(2,223)	1:131:A:LEU:HD13	1:131:A:LEU:HA	2	0.63	0.02	0.63
(2,223)	1:131:A:LEU:HD12	1:131:A:LEU:HA	2	0.63	0.02	0.63
(2,133)	1:67:A:LYS:HD3	1:69:A:GLU:HB3	2	0.59	0.23	0.59
(2,137)	1:69:A:GLU:HB2	1:69:A:GLU:HA	2	0.59	0.0	0.59
(2,257)	1:89:A:LEU:HD22	1:114:A:ASP:HB3	2	0.58	0.03	0.58
(2,257)	1:89:A:LEU:HD21	1:114:A:ASP:HB3	2	0.58	0.03	0.58
(2,1204)	1:59:A:MET:HG3	1:58:A:GLU:HA	2	0.54	0.34	0.54
(2,589)	1:71:A:LYS:HG2	1:71:A:LYS:HA	2	0.43	0.02	0.43

Continued on next page...

*Continued from previous page...*

Key	Atom-1	Atom-2	Models <sup>1</sup>	Mean (Å)	SD <sup>1</sup> (Å)	Median (Å)
(2,1254)	1:136:A:LYS:HD2	1:135:A:VAL:HA	2	0.42	0.15	0.42
(2,1254)	1:136:A:LYS:HD3	1:135:A:VAL:HA	2	0.42	0.15	0.42
(2,286)	1:88:A:GLU:HG3	1:84:A:THR:HG23	2	0.39	0.24	0.39
(2,286)	1:88:A:GLU:HG3	1:84:A:THR:HG21	2	0.39	0.24	0.39
(2,51)	1:103:A:MET:HB2	1:61:A:ARG:HG2	2	0.38	0.28	0.38
(2,103)	1:103:A:MET:HG3	1:61:A:ARG:HD3	2	0.35	0.17	0.35
(2,103)	1:103:A:MET:HG3	1:61:A:ARG:HD2	2	0.35	0.17	0.35
(2,807)	1:67:A:LYS:H	1:71:A:LYS:HG3	2	0.32	0.12	0.32
(2,845)	1:85:A:ARG:H	1:84:A:THR:HG22	2	0.31	0.02	0.31
(2,287)	1:84:A:THR:HG22	1:85:A:ARG:HD3	2	0.3	0.04	0.3
(2,463)	1:101:A:VAL:HA	1:65:A:THR:HG21	2	0.3	0.03	0.3
(2,1768)	1:89:A:LEU:HB2	1:114:A:ASP:HB3	2	0.3	0.01	0.3
(2,489)	1:95:A:PHE:HE2	1:78:A:LYS:HE3	2	0.29	0.12	0.29
(2,1749)	1:95:A:PHE:HE2	1:78:A:LYS:HE3	2	0.27	0.12	0.27
(2,1643)	1:58:A:GLU:HA	1:59:A:MET:HG2	2	0.26	0.1	0.26
(2,1643)	1:58:A:GLU:HA	1:58:A:GLU:HG3	2	0.26	0.1	0.26
(2,538)	1:120:A:HIS:HB2	1:117:A:GLN:HA	2	0.24	0.03	0.24
(2,702)	1:123:A:LEU:HB2	1:129:A:VAL:HG21	2	0.24	0.12	0.24
(2,1339)	1:106:A:LEU:HD22	1:135:A:VAL:HG12	2	0.24	0.08	0.24
(2,1339)	1:106:A:LEU:HD23	1:135:A:VAL:HG12	2	0.24	0.08	0.24
(2,1849)	1:106:A:LEU:H	1:104:A:ILE:HG21	2	0.24	0.0	0.24
(2,1849)	1:106:A:LEU:H	1:104:A:ILE:HG22	2	0.24	0.0	0.24
(2,488)	1:74:A:SER:HB3	1:95:A:PHE:HE2	2	0.22	0.06	0.22
(2,1637)	1:116:A:ASP:HA	1:116:A:ASP:HB3	2	0.22	0.01	0.22
(2,1200)	1:136:A:LYS:HB3	1:59:A:MET:HA	2	0.2	0.08	0.2
(2,749)	1:61:A:ARG:H	1:61:A:ARG:HD2	2	0.19	0.02	0.19
(2,749)	1:61:A:ARG:H	1:61:A:ARG:HD3	2	0.19	0.02	0.19
(2,1669)	1:73:A:PHE:HE2	1:77:A:ALA:HA	2	0.19	0.05	0.19
(2,1436)	1:104:A:ILE:HG21	1:62:A:LEU:HG	2	0.18	0.02	0.18
(2,1560)	1:78:A:LYS:HG3	1:95:A:PHE:HE2	2	0.18	0.02	0.18
(2,1560)	1:95:A:PHE:HE2	1:97:A:THR:HG21	2	0.18	0.02	0.18
(2,1247)	1:68:A:GLN:HB3	1:67:A:LYS:HA	2	0.16	0.04	0.16
(2,54)	1:129:A:VAL:HB	1:122:A:ILE:HG22	2	0.16	0.04	0.16
(2,54)	1:129:A:VAL:HB	1:122:A:ILE:HG21	2	0.16	0.04	0.16
(2,1362)	1:101:A:VAL:HB	1:96:A:LEU:HD23	2	0.16	0.0	0.16
(2,1362)	1:96:A:LEU:HB3	1:96:A:LEU:HD22	2	0.16	0.0	0.16
(2,1623)	1:115:A:MET:HA	1:119:A:LEU:HG	2	0.16	0.02	0.16
(2,1755)	1:104:A:ILE:HB	1:102:A:THR:HB	2	0.16	0.04	0.16
(2,1827)	1:95:A:PHE:H	1:93:A:ILE:HB	2	0.16	0.01	0.16
(2,405)	1:64:A:VAL:HG13	1:122:A:ILE:HA	2	0.16	0.02	0.16
(2,405)	1:64:A:VAL:HG11	1:122:A:ILE:HA	2	0.16	0.02	0.16
(2,642)	1:113:A:HIS:HB2	1:113:A:HIS:HD2	2	0.16	0.04	0.16

*Continued on next page...*

Continued from previous page...

Key	Atom-1	Atom-2	Models <sup>1</sup>	Mean (Å)	SD <sup>1</sup> (Å)	Median (Å)
(2,893)	1:115:A:MET:H	1:114:A:ASP:HB3	2	0.16	0.02	0.16
(2,932)	1:60:A:THR:H	1:59:A:MET:HB2	2	0.16	0.02	0.16
(2,1615)	1:64:A:VAL:HB	1:73:A:PHE:HZ	2	0.16	0.04	0.16
(2,290)	1:60:A:THR:HG23	1:62:A:LEU:HA	2	0.15	0.01	0.15
(2,290)	1:60:A:THR:HG22	1:62:A:LEU:HA	2	0.15	0.01	0.15
(2,1914)	1:79:A:SER:H	1:78:A:LYS:HB3	2	0.15	0.03	0.15
(2,293)	1:110:A:VAL:HG23	1:106:A:LEU:HG	2	0.12	0.02	0.12
(2,366)	1:93:A:ILE:HD11	1:82:A:PHE:HB2	2	0.12	0.01	0.12
(2,366)	1:93:A:ILE:HD13	1:82:A:PHE:HB2	2	0.12	0.01	0.12
(2,1290)	1:118:A:LEU:HG	1:114:A:ASP:HB2	2	0.12	0.02	0.12
(2,259)	1:97:A:THR:HG23	1:96:A:LEU:HA	2	0.12	0.02	0.12
(2,259)	1:97:A:THR:HG21	1:96:A:LEU:HA	2	0.12	0.02	0.12
(2,484)	1:86:A:ILE:HG13	1:86:A:ILE:HA	2	0.12	0.01	0.12
(2,625)	1:64:A:VAL:HG23	1:63:A:MET:HA	2	0.12	0.01	0.12
(2,625)	1:64:A:VAL:HG22	1:63:A:MET:HA	2	0.12	0.01	0.12
(2,1353)	1:118:A:LEU:HD23	1:118:A:LEU:HD13	2	0.12	0.0	0.12
(2,1353)	1:118:A:LEU:HD22	1:118:A:LEU:HD11	2	0.12	0.0	0.12
(2,373)	1:104:A:ILE:HD12	1:122:A:ILE:HD13	2	0.12	0.02	0.12
(2,373)	1:104:A:ILE:HD13	1:122:A:ILE:HD11	2	0.12	0.02	0.12
(2,817)	1:110:A:VAL:H	1:107:A:PRO:HG2	2	0.12	0.0	0.12
(2,154)	1:107:A:PRO:HG3	1:106:A:LEU:HA	2	0.11	0.0	0.11
(2,1659)	1:104:A:ILE:HG22	1:105:A:GLU:HA	2	0.11	0.0	0.11
(2,869)	1:87:A:GLU:H	1:86:A:ILE:HD11	2	0.1	0.0	0.1
(2,869)	1:87:A:GLU:H	1:86:A:ILE:HD13	2	0.1	0.0	0.1

<sup>1</sup>Number of violated models, <sup>2</sup>Standard deviation

## 9.5 All violated distance restraints [i](#)

### 9.5.1 Histogram : Distribution of distance violations [i](#)

The following histogram shows the distribution of the absolute value of the violation for all violated restraints in the ensemble.

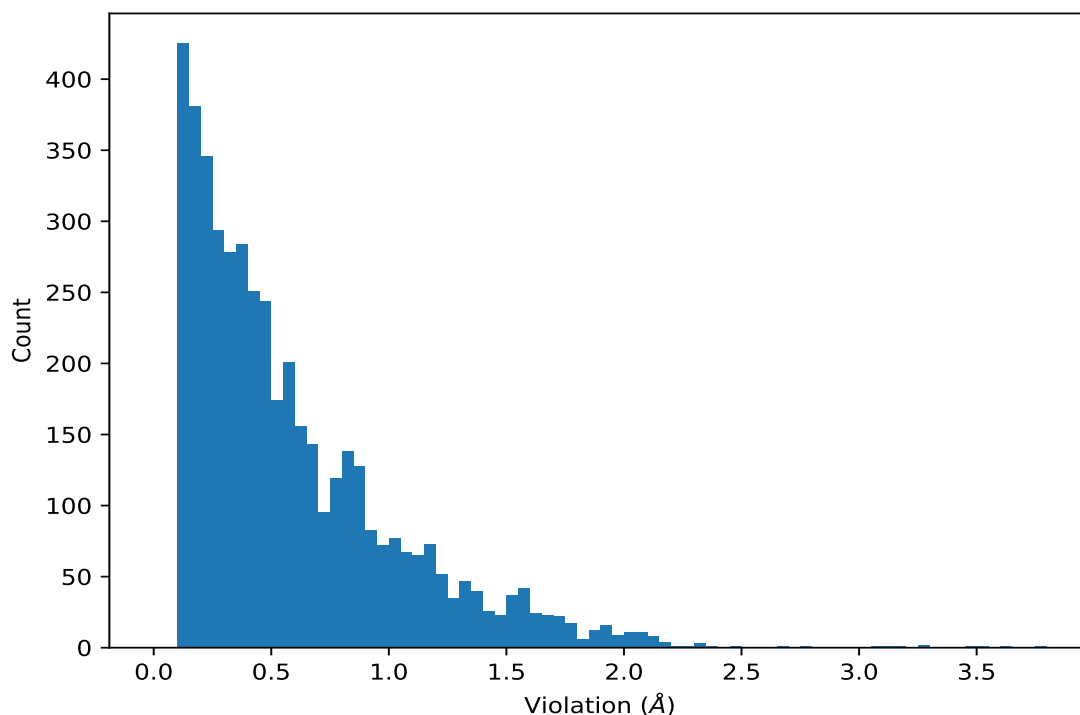

### 9.5.2 Table : All distance violations [i](#)

The following table lists the absolute value of the violation for each restraint in the ensemble sorted by its value. The Key (restraint list ID, restraint ID) is the unique identifier for a given restraint. Rows with same key represent combinatorial or ambiguous restraints and are counted as a single restraint.

Key	Atom-1	Atom-2	Model ID	Violation (Å)
(2,1343)	1:106:A:LEU:HD21	1:113:A:HIS:HB2	10	3.8
(2,1415)	1:128:A:VAL:HG22	1:62:A:LEU:HG	1	3.62
(2,1415)	1:128:A:VAL:HG23	1:62:A:LEU:HG	9	3.54
(2,1415)	1:128:A:VAL:HG23	1:62:A:LEU:HG	8	3.47
(2,1415)	1:128:A:VAL:HG23	1:62:A:LEU:HG	2	3.26
(2,1415)	1:128:A:VAL:HG21	1:62:A:LEU:HG	7	3.25
(2,1415)	1:128:A:VAL:HG12	1:62:A:LEU:HG	4	3.19
(2,1415)	1:128:A:VAL:HG22	1:62:A:LEU:HG	3	3.11
(2,1415)	1:128:A:VAL:HG12	1:62:A:LEU:HG	6	3.06
(2,1415)	1:128:A:VAL:HG21	1:62:A:LEU:HG	5	2.76
(2,1415)	1:128:A:VAL:HG23	1:62:A:LEU:HG	10	2.69
(2,1170)	1:98:A:GLU:HG3	1:101:A:VAL:HG23	8	2.45
(1,4)	1:58:A:GLU:HG2	1:91:A:GLY:HA3	10	2.37
(2,1268)	1:78:A:LYS:HD2	1:74:A:SER:HB3	2	2.33
(2,1268)	1:78:A:LYS:HD3	1:74:A:SER:HB3	1	2.31
(2,1504)	1:70:A:SER:HB3	1:64:A:VAL:HG22	4	2.3

*Continued on next page...*

*Continued from previous page...*

Key	Atom-1	Atom-2	Model ID	Violation (Å)
(2,1426)	1:124:A:ALA:HB3	1:117:A:GLN:HB2	10	2.28
(2,1357)	1:96:A:LEU:HD23	1:61:A:ARG:HD2	7	2.23
(2,1268)	1:78:A:LYS:HD2	1:74:A:SER:HB3	3	2.18
(2,1268)	1:78:A:LYS:HD3	1:74:A:SER:HB3	7	2.18
(2,1426)	1:124:A:ALA:HB2	1:117:A:GLN:HB2	2	2.17
(2,1296)	1:85:A:ARG:H	1:86:A:ILE:HG13	9	2.15
(2,1399)	1:101:A:VAL:HG13	1:104:A:ILE:HB	8	2.14
(2,568)	1:94:A:SER:HA	1:96:A:LEU:HD13	7	2.14
(2,1399)	1:101:A:VAL:HG13	1:104:A:ILE:HB	4	2.12
(2,1296)	1:85:A:ARG:H	1:86:A:ILE:HG13	8	2.12
(2,1296)	1:86:A:ILE:HG13	1:82:A:PHE:HD1	3	2.11
(2,1296)	1:86:A:ILE:HG13	1:82:A:PHE:HD2	10	2.11
(2,1296)	1:86:A:ILE:HG13	1:82:A:PHE:HD2	5	2.1
(2,1296)	1:86:A:ILE:HG13	1:82:A:PHE:HD2	7	2.1
(2,1399)	1:101:A:VAL:HG13	1:104:A:ILE:HB	5	2.09
(2,1296)	1:86:A:ILE:HG13	1:82:A:PHE:HD1	2	2.09
(2,1296)	1:86:A:ILE:HG13	1:82:A:PHE:HD1	1	2.07
(2,1296)	1:85:A:ARG:H	1:86:A:ILE:HG13	4	2.07
(2,1591)	1:113:A:HIS:HA	1:118:A:LEU:HD21	1	2.06
(2,1399)	1:101:A:VAL:HG13	1:104:A:ILE:HB	1	2.06
(2,1399)	1:101:A:VAL:HG12	1:104:A:ILE:HB	6	2.06
(2,1842)	1:85:A:ARG:H	1:87:A:GLU:HB3	7	2.05
(2,1591)	1:113:A:HIS:HA	1:118:A:LEU:HD23	6	2.05
(2,1530)	1:129:A:VAL:HA	1:119:A:LEU:HB2	10	2.05
(2,1399)	1:101:A:VAL:HG13	1:104:A:ILE:HB	2	2.05
(2,1399)	1:101:A:VAL:HG11	1:104:A:ILE:HB	9	2.04
(2,660)	1:91:A:GLY:HA2	1:86:A:ILE:HD13	3	2.04
(2,1842)	1:85:A:ARG:H	1:87:A:GLU:HB3	8	2.03
(2,1736)	1:71:A:LYS:HE3	1:73:A:PHE:HD2	3	2.03
(2,1591)	1:113:A:HIS:HA	1:118:A:LEU:HD21	4	2.03
(2,1591)	1:113:A:HIS:HA	1:118:A:LEU:HD22	5	2.02
(2,1842)	1:85:A:ARG:H	1:87:A:GLU:HB3	1	2.01
(2,1591)	1:113:A:HIS:HA	1:118:A:LEU:HD21	7	2.01
(2,1842)	1:85:A:ARG:H	1:87:A:GLU:HB3	6	2.0
(2,1268)	1:78:A:LYS:HD2	1:74:A:SER:HB3	10	2.0
(2,660)	1:91:A:GLY:HA2	1:86:A:ILE:HD12	9	2.0
(2,1591)	1:113:A:HIS:HA	1:118:A:LEU:HD23	8	1.99
(2,1399)	1:101:A:VAL:HG12	1:104:A:ILE:HB	3	1.99
(2,1504)	1:70:A:SER:HB2	1:64:A:VAL:HG22	7	1.98
(2,1296)	1:86:A:ILE:HG13	1:82:A:PHE:HD1	6	1.98
(2,1504)	1:70:A:SER:HB3	1:64:A:VAL:HG22	10	1.97
(2,660)	1:91:A:GLY:HA2	1:86:A:ILE:HD12	2	1.97

*Continued on next page...*

*Continued from previous page...*

Key	Atom-1	Atom-2	Model ID	Violation (Å)
(1,4)	1:58:A:GLU:HG2	1:91:A:GLY:HA3	2	1.97
(2,1842)	1:85:A:ARG:H	1:87:A:GLU:HB3	3	1.95
(2,1399)	1:101:A:VAL:HG12	1:104:A:ILE:HB	10	1.95
(2,1530)	1:129:A:VAL:HA	1:119:A:LEU:HB2	2	1.94
(2,1530)	1:129:A:VAL:HA	1:61:A:ARG:HG2	3	1.94
(2,1371)	1:101:A:VAL:HG22	1:67:A:LYS:HE3	1	1.94
(2,1482)	1:97:A:THR:HB	1:96:A:LEU:HD13	4	1.93
(2,1842)	1:85:A:ARG:H	1:87:A:GLU:HB3	2	1.92
(2,1530)	1:129:A:VAL:HA	1:61:A:ARG:HG2	9	1.92
(2,660)	1:91:A:GLY:HA2	1:86:A:ILE:HD12	10	1.92
(2,1736)	1:71:A:LYS:HE2	1:73:A:PHE:HD2	2	1.91
(2,1736)	1:71:A:LYS:HE2	1:73:A:PHE:HD1	6	1.91
(2,1325)	1:136:A:LYS:HG3	1:58:A:GLU:HG2	10	1.91
(2,660)	1:91:A:GLY:HA2	1:86:A:ILE:HD13	8	1.91
(2,311)	1:135:A:VAL:HG23	1:133:A:SER:HB2	7	1.91
(2,1591)	1:113:A:HIS:HA	1:118:A:LEU:HD21	3	1.9
(2,1399)	1:101:A:VAL:HG12	1:104:A:ILE:HB	7	1.9
(2,660)	1:91:A:GLY:HA2	1:86:A:ILE:HD13	4	1.9
(1,4)	1:58:A:GLU:HG2	1:91:A:GLY:HA3	3	1.9
(2,1530)	1:129:A:VAL:HA	1:119:A:LEU:HB2	5	1.89
(2,1482)	1:118:A:LEU:HD21	1:84:A:THR:HB	10	1.89
(2,1530)	1:129:A:VAL:HA	1:119:A:LEU:HB2	7	1.88
(2,1530)	1:129:A:VAL:HA	1:119:A:LEU:HB2	1	1.87
(2,1530)	1:129:A:VAL:HA	1:119:A:LEU:HB2	6	1.87
(2,1530)	1:129:A:VAL:HA	1:119:A:LEU:HB2	8	1.87
(2,1268)	1:78:A:LYS:HD3	1:74:A:SER:HB3	6	1.87
(2,660)	1:91:A:GLY:HA2	1:86:A:ILE:HD11	7	1.87
(2,1842)	1:85:A:ARG:H	1:87:A:GLU:HB3	5	1.86
(2,1268)	1:78:A:LYS:HD2	1:74:A:SER:HB3	4	1.86
(2,1908)	1:84:A:THR:H	1:87:A:GLU:HG2	7	1.85
(2,660)	1:91:A:GLY:HA2	1:86:A:ILE:HD13	1	1.85
(2,402)	1:84:A:THR:HB	1:88:A:GLU:HG3	7	1.83
(2,1257)	1:75:A:LYS:HD3	1:78:A:LYS:HE2	5	1.81
(2,1371)	1:101:A:VAL:HG21	1:67:A:LYS:HE2	4	1.8
(2,660)	1:91:A:GLY:HA2	1:86:A:ILE:HD11	5	1.8
(2,660)	1:91:A:GLY:HA2	1:86:A:ILE:HD11	6	1.8
(2,311)	1:135:A:VAL:HG22	1:133:A:SER:HB2	1	1.8
(2,1736)	1:71:A:LYS:HE2	1:73:A:PHE:HD2	1	1.79
(2,1371)	1:101:A:VAL:HG22	1:67:A:LYS:HE2	3	1.79
(2,311)	1:135:A:VAL:HG12	1:133:A:SER:HB2	5	1.79
(2,1842)	1:85:A:ARG:H	1:87:A:GLU:HB3	4	1.78
(2,1781)	1:66:A:GLU:HG3	1:73:A:PHE:HB2	10	1.78

*Continued on next page...*

*Continued from previous page...*

Key	Atom-1	Atom-2	Model ID	Violation (Å)
(2,1736)	1:71:A:LYS:HE3	1:73:A:PHE:HD2	5	1.78
(2,709)	1:119:A:LEU:HB3	1:116:A:ASP:HA	7	1.78
(2,1842)	1:85:A:ARG:H	1:87:A:GLU:HB3	10	1.77
(2,1736)	1:71:A:LYS:HE3	1:73:A:PHE:HD1	4	1.77
(2,709)	1:119:A:LEU:HB3	1:116:A:ASP:HA	6	1.77
(2,88)	1:63:A:MET:HB2	1:132:A:ASP:HB2	8	1.77
(2,1530)	1:129:A:VAL:HA	1:119:A:LEU:HB2	4	1.76
(2,709)	1:119:A:LEU:HB3	1:116:A:ASP:HA	9	1.76
(1,15)	1:136:A:LYS:HD3	1:107:A:PRO:HB2	2	1.76
(2,1395)	1:101:A:VAL:HG13	1:73:A:PHE:HE2	5	1.75
(2,1238)	1:134:A:GLU:HB3	1:131:A:LEU:HA	3	1.75
(2,846)	1:85:A:ARG:H	1:86:A:ILE:HG13	9	1.75
(2,1741)	1:136:A:LYS:HE2	1:136:A:LYS:HA	5	1.74
(2,1325)	1:136:A:LYS:HG3	1:58:A:GLU:HG2	2	1.74
(2,846)	1:85:A:ARG:H	1:86:A:ILE:HG13	7	1.74
(2,709)	1:119:A:LEU:HB3	1:116:A:ASP:HA	8	1.74
(2,131)	1:136:A:LYS:HD3	1:58:A:GLU:HG3	3	1.74
(2,1504)	1:70:A:SER:HB3	1:64:A:VAL:HG21	1	1.73
(2,846)	1:85:A:ARG:H	1:86:A:ILE:HG13	5	1.73
(2,709)	1:119:A:LEU:HB3	1:116:A:ASP:HA	1	1.73
(2,709)	1:119:A:LEU:HB3	1:116:A:ASP:HA	5	1.73
(2,846)	1:85:A:ARG:H	1:86:A:ILE:HG13	3	1.72
(2,709)	1:119:A:LEU:HB3	1:116:A:ASP:HA	4	1.72
(2,1736)	1:71:A:LYS:HE3	1:73:A:PHE:HD1	7	1.71
(2,1661)	1:132:A:ASP:HA	1:103:A:MET:HB3	3	1.71
(2,1591)	1:113:A:HIS:HA	1:118:A:LEU:HD21	2	1.71
(2,846)	1:85:A:ARG:H	1:86:A:ILE:HG13	1	1.71
(2,846)	1:85:A:ARG:H	1:86:A:ILE:HG13	6	1.71
(2,846)	1:85:A:ARG:H	1:86:A:ILE:HG13	8	1.71
(2,846)	1:85:A:ARG:H	1:86:A:ILE:HG13	10	1.71
(2,709)	1:119:A:LEU:HB3	1:116:A:ASP:HA	3	1.71
(1,15)	1:136:A:LYS:HD3	1:107:A:PRO:HB2	1	1.71
(2,1482)	1:118:A:LEU:HD21	1:84:A:THR:HB	6	1.7
(2,846)	1:85:A:ARG:H	1:86:A:ILE:HG13	2	1.7
(2,1376)	1:129:A:VAL:HG11	1:127:A:GLY:HA2	10	1.69
(2,1268)	1:78:A:LYS:HD3	1:74:A:SER:HB3	5	1.69
(2,1256)	1:75:A:LYS:HD3	1:78:A:LYS:HE3	7	1.69
(2,1154)	1:72:A:ASN:HB2	1:73:A:PHE:HD2	6	1.69
(2,1591)	1:113:A:HIS:HA	1:118:A:LEU:HD21	9	1.68
(2,1504)	1:70:A:SER:HB3	1:64:A:VAL:HG22	8	1.68
(2,1158)	1:72:A:ASN:HB2	1:70:A:SER:HB3	6	1.68
(2,186)	1:96:A:LEU:HG	1:103:A:MET:HG2	5	1.68

*Continued on next page...*

*Continued from previous page...*

Key	Atom-1	Atom-2	Model ID	Violation (Å)
(2,1741)	1:136:A:LYS:HE2	1:136:A:LYS:HA	10	1.67
(2,1504)	1:70:A:SER:HB3	1:64:A:VAL:HG21	3	1.66
(2,1395)	1:101:A:VAL:HG13	1:73:A:PHE:HE2	8	1.66
(2,1376)	1:129:A:VAL:HG12	1:127:A:GLY:HA2	7	1.66
(2,1226)	1:66:A:GLU:HB2	1:73:A:PHE:HB3	10	1.66
(2,846)	1:85:A:ARG:H	1:86:A:ILE:HG13	4	1.66
(2,311)	1:135:A:VAL:HG23	1:133:A:SER:HB2	9	1.66
(2,143)	1:93:A:ILE:HG13	1:82:A:PHE:HB2	6	1.66
(2,143)	1:93:A:ILE:HG13	1:82:A:PHE:HB2	7	1.66
(1,46)	1:108:A:LYS:HE3	1:59:A:MET:HA	8	1.66
(2,1585)	1:104:A:ILE:HA	1:122:A:ILE:HG23	1	1.65
(2,1371)	1:101:A:VAL:HG22	1:67:A:LYS:HE2	9	1.65
(2,1327)	1:136:A:LYS:HG3	1:58:A:GLU:HG2	10	1.65
(2,1154)	1:72:A:ASN:HB2	1:73:A:PHE:HD1	2	1.65
(2,86)	1:63:A:MET:HB2	1:132:A:ASP:HB3	1	1.65
(2,1425)	1:138:A:ALA:HB2	1:108:A:LYS:HG3	1	1.64
(2,403)	1:84:A:THR:HA	1:87:A:GLU:HB3	8	1.64
(2,186)	1:96:A:LEU:HG	1:103:A:MET:HG2	6	1.64
(2,88)	1:63:A:MET:HB2	1:132:A:ASP:HB2	7	1.64
(2,1736)	1:71:A:LYS:HE3	1:73:A:PHE:HD2	8	1.63
(2,1504)	1:70:A:SER:HB3	1:64:A:VAL:HG23	6	1.63
(2,1395)	1:101:A:VAL:HG13	1:73:A:PHE:HE1	4	1.63
(2,403)	1:84:A:THR:HA	1:87:A:GLU:HB3	7	1.63
(2,1421)	1:125:A:ALA:HB2	1:122:A:ILE:HD12	8	1.62
(2,1412)	1:128:A:VAL:HG23	1:130:A:GLY:HA2	10	1.62
(2,403)	1:84:A:THR:HA	1:87:A:GLU:HB3	5	1.62
(1,15)	1:136:A:LYS:HD3	1:107:A:PRO:HB2	6	1.62
(2,1585)	1:104:A:ILE:HA	1:122:A:ILE:HG22	5	1.61
(2,1504)	1:70:A:SER:HB3	1:64:A:VAL:HG23	5	1.61
(2,1395)	1:101:A:VAL:HG13	1:73:A:PHE:HE2	2	1.61
(2,1395)	1:101:A:VAL:HG12	1:73:A:PHE:HE1	7	1.61
(2,1386)	1:84:A:THR:HG22	1:88:A:GLU:HB3	3	1.61
(2,403)	1:84:A:THR:HA	1:87:A:GLU:HB3	10	1.61
(2,1500)	1:66:A:GLU:HB2	1:70:A:SER:HB2	9	1.6
(2,1395)	1:101:A:VAL:HG13	1:73:A:PHE:HE2	1	1.6
(2,311)	1:135:A:VAL:HG23	1:133:A:SER:HB2	6	1.6
(2,143)	1:93:A:ILE:HG13	1:82:A:PHE:HB2	1	1.6
(2,143)	1:93:A:ILE:HG13	1:82:A:PHE:HB2	4	1.6
(2,143)	1:93:A:ILE:HG13	1:82:A:PHE:HB2	10	1.6
(2,1842)	1:85:A:ARG:H	1:87:A:GLU:HB3	9	1.59
(2,1591)	1:113:A:HIS:HA	1:118:A:LEU:HD23	10	1.59
(2,1435)	1:104:A:ILE:HG23	1:91:A:GLY:HA2	1	1.59

*Continued on next page...*

*Continued from previous page...*

Key	Atom-1	Atom-2	Model ID	Violation (Å)
(2,1395)	1:101:A:VAL:HG12	1:73:A:PHE:HE1	6	1.59
(2,1369)	1:110:A:VAL:HG23	1:86:A:ILE:HA	8	1.59
(2,1369)	1:110:A:VAL:HG23	1:86:A:ILE:HA	9	1.59
(2,1158)	1:72:A:ASN:HB2	1:70:A:SER:HB3	3	1.59
(2,709)	1:119:A:LEU:HB3	1:116:A:ASP:HA	2	1.59
(2,403)	1:84:A:THR:HA	1:87:A:GLU:HB3	3	1.59
(2,403)	1:84:A:THR:HA	1:87:A:GLU:HB3	6	1.59
(2,1624)	1:118:A:LEU:HA	1:114:A:ASP:HB2	5	1.58
(2,1585)	1:104:A:ILE:HA	1:122:A:ILE:HG21	6	1.58
(2,1585)	1:104:A:ILE:HA	1:122:A:ILE:HG21	9	1.58
(2,1343)	1:137:A:LEU:HD11	1:136:A:LYS:HE2	4	1.58
(2,709)	1:119:A:LEU:HB3	1:116:A:ASP:HA	10	1.58
(2,403)	1:84:A:THR:HA	1:87:A:GLU:HB3	2	1.58
(2,143)	1:93:A:ILE:HG13	1:82:A:PHE:HB2	3	1.58
(2,143)	1:93:A:ILE:HG13	1:82:A:PHE:HB2	5	1.58
(2,1624)	1:118:A:LEU:HA	1:114:A:ASP:HB2	1	1.57
(2,1624)	1:118:A:LEU:HA	1:114:A:ASP:HB2	3	1.57
(2,1585)	1:104:A:ILE:HA	1:122:A:ILE:HG22	7	1.57
(2,1395)	1:101:A:VAL:HG11	1:73:A:PHE:HE2	9	1.57
(2,1371)	1:101:A:VAL:HG23	1:67:A:LYS:HE2	7	1.57
(2,1369)	1:110:A:VAL:HG22	1:86:A:ILE:HA	4	1.57
(2,1158)	1:72:A:ASN:HB2	1:70:A:SER:HB3	2	1.57
(2,86)	1:63:A:MET:HB2	1:132:A:ASP:HB3	7	1.57
(2,1624)	1:118:A:LEU:HA	1:114:A:ASP:HB2	6	1.56
(2,1435)	1:104:A:ILE:HG23	1:91:A:GLY:HA2	8	1.56
(2,1395)	1:101:A:VAL:HG12	1:73:A:PHE:HE1	10	1.56
(2,1376)	1:129:A:VAL:HG12	1:127:A:GLY:HA2	4	1.56
(2,1154)	1:72:A:ASN:HB2	1:73:A:PHE:HD1	3	1.56
(2,403)	1:84:A:THR:HA	1:87:A:GLU:HB3	1	1.56
(2,1624)	1:118:A:LEU:HA	1:114:A:ASP:HB2	8	1.55
(2,1554)	1:86:A:ILE:HA	1:87:A:GLU:HB3	6	1.55
(2,1395)	1:101:A:VAL:HG12	1:73:A:PHE:HE2	3	1.55
(2,1376)	1:129:A:VAL:HG11	1:127:A:GLY:HA2	3	1.55
(2,1371)	1:101:A:VAL:HG23	1:67:A:LYS:HE2	6	1.55
(2,1248)	1:67:A:LYS:HD3	1:69:A:GLU:HB3	4	1.55
(2,609)	1:96:A:LEU:HA	1:96:A:LEU:HD11	7	1.55
(2,597)	1:61:A:ARG:HA	1:103:A:MET:HG3	8	1.55
(2,143)	1:93:A:ILE:HG13	1:82:A:PHE:HB2	2	1.55
(2,139)	1:71:A:LYS:HD3	1:74:A:SER:HA	2	1.55
(2,1302)	1:62:A:LEU:HG	1:122:A:ILE:HG13	7	1.54
(2,88)	1:63:A:MET:HB2	1:132:A:ASP:HB2	9	1.54
(1,46)	1:108:A:LYS:HE3	1:59:A:MET:HA	10	1.54

*Continued on next page...*

*Continued from previous page...*

Key	Atom-1	Atom-2	Model ID	Violation (Å)
(2,1624)	1:76:A:MET:HG3	1:118:A:LEU:HA	7	1.53
(2,1554)	1:86:A:ILE:HA	1:87:A:GLU:HB3	1	1.53
(2,1554)	1:86:A:ILE:HA	1:87:A:GLU:HB3	5	1.53
(2,1431)	1:124:A:ALA:HB1	1:76:A:MET:HG3	6	1.53
(2,1376)	1:129:A:VAL:HG13	1:127:A:GLY:HA2	8	1.53
(2,1369)	1:110:A:VAL:HG23	1:86:A:ILE:HA	1	1.53
(2,1369)	1:110:A:VAL:HG21	1:86:A:ILE:HA	10	1.53
(2,143)	1:93:A:ILE:HG13	1:82:A:PHE:HB2	9	1.53
(2,1624)	1:118:A:LEU:HA	1:114:A:ASP:HB2	4	1.52
(2,1585)	1:104:A:ILE:HA	1:122:A:ILE:HG22	4	1.52
(2,1585)	1:104:A:ILE:HA	1:122:A:ILE:HG23	10	1.52
(2,1435)	1:104:A:ILE:HG22	1:91:A:GLY:HA2	9	1.52
(2,1376)	1:129:A:VAL:HG12	1:127:A:GLY:HA2	6	1.52
(2,1369)	1:110:A:VAL:HG22	1:86:A:ILE:HA	7	1.52
(2,139)	1:71:A:LYS:HD3	1:74:A:SER:HA	3	1.52
(1,7)	1:107:A:PRO:HB2	1:59:A:MET:HG3	4	1.52
(2,1585)	1:104:A:ILE:HA	1:122:A:ILE:HG23	3	1.51
(2,1401)	1:84:A:THR:HG22	1:89:A:LEU:HD23	2	1.51
(2,1369)	1:110:A:VAL:HG21	1:86:A:ILE:HA	6	1.51
(2,1343)	1:137:A:LEU:HD11	1:136:A:LYS:HE3	9	1.51
(2,311)	1:135:A:VAL:HG21	1:133:A:SER:HB2	4	1.51
(2,143)	1:93:A:ILE:HG13	1:82:A:PHE:HB2	8	1.51
(2,2)	1:95:A:PHE:HB2	1:78:A:LYS:HD3	9	1.51
(2,1585)	1:104:A:ILE:HA	1:122:A:ILE:HG21	2	1.5
(2,1482)	1:118:A:LEU:HD23	1:84:A:THR:HB	1	1.5
(2,1435)	1:104:A:ILE:HG23	1:91:A:GLY:HA2	6	1.5
(2,1386)	1:84:A:THR:HG22	1:88:A:GLU:HB3	2	1.5
(2,1376)	1:129:A:VAL:HG12	1:127:A:GLY:HA2	2	1.5
(2,1376)	1:129:A:VAL:HG11	1:127:A:GLY:HA2	5	1.5
(2,1371)	1:101:A:VAL:HG21	1:67:A:LYS:HE2	8	1.5
(2,1174)	1:66:A:GLU:HG3	1:71:A:LYS:HD3	2	1.5
(2,403)	1:84:A:THR:HA	1:87:A:GLU:HB3	9	1.5
(2,139)	1:71:A:LYS:HD3	1:74:A:SER:HA	6	1.5
(1,15)	1:136:A:LYS:HD3	1:107:A:PRO:HB2	3	1.5
(2,1624)	1:118:A:LEU:HA	1:114:A:ASP:HB2	9	1.49
(2,1504)	1:70:A:SER:HB3	1:64:A:VAL:HG23	2	1.49
(2,1435)	1:104:A:ILE:HG21	1:91:A:GLY:HA2	5	1.49
(2,1435)	1:104:A:ILE:HG22	1:91:A:GLY:HA2	7	1.49
(2,1933)	1:92:A:SER:H	1:104:A:ILE:HG12	9	1.48
(2,1421)	1:125:A:ALA:HB1	1:122:A:ILE:HD12	7	1.48
(2,1376)	1:129:A:VAL:HG11	1:127:A:GLY:HA2	9	1.48
(2,1369)	1:110:A:VAL:HG23	1:86:A:ILE:HA	3	1.48

*Continued on next page...*

*Continued from previous page...*

Key	Atom-1	Atom-2	Model ID	Violation (Å)
(2,1327)	1:136:A:LYS:HG3	1:58:A:GLU:HG2	2	1.48
(1,7)	1:107:A:PRO:HB2	1:59:A:MET:HG3	10	1.48
(2,311)	1:135:A:VAL:HG21	1:133:A:SER:HB2	8	1.47
(1,14)	1:69:A:GLU:HB3	1:65:A:THR:HB	4	1.47
(1,7)	1:107:A:PRO:HB2	1:59:A:MET:HG3	2	1.47
(2,1482)	1:118:A:LEU:HD23	1:84:A:THR:HB	5	1.46
(2,1435)	1:104:A:ILE:HG22	1:91:A:GLY:HA2	4	1.46
(2,1421)	1:125:A:ALA:HB1	1:122:A:ILE:HD11	4	1.46
(2,1376)	1:129:A:VAL:HG13	1:127:A:GLY:HA2	1	1.46
(2,1736)	1:71:A:LYS:HE3	1:73:A:PHE:HD2	9	1.45
(2,1504)	1:70:A:SER:HB2	1:64:A:VAL:HG23	9	1.45
(2,1470)	1:86:A:ILE:HD11	1:122:A:ILE:HG13	8	1.45
(2,1371)	1:101:A:VAL:HG23	1:67:A:LYS:HE2	5	1.45
(2,1176)	1:66:A:GLU:HG3	1:128:A:VAL:HG22	5	1.45
(1,15)	1:136:A:LYS:HD3	1:107:A:PRO:HB2	8	1.45
(2,1554)	1:86:A:ILE:HA	1:88:A:GLU:HB3	8	1.44
(2,1369)	1:110:A:VAL:HG23	1:86:A:ILE:HA	2	1.44
(2,1343)	1:137:A:LEU:HD13	1:136:A:LYS:HE3	6	1.44
(2,1174)	1:66:A:GLU:HG3	1:71:A:LYS:HD3	6	1.44
(2,311)	1:135:A:VAL:HG21	1:133:A:SER:HB2	10	1.44
(2,221)	1:71:A:LYS:HG3	1:67:A:LYS:HA	5	1.44
(2,1506)	1:66:A:GLU:HB2	1:70:A:SER:HB2	9	1.43
(2,1470)	1:86:A:ILE:HD12	1:122:A:ILE:HG13	6	1.43
(2,1421)	1:125:A:ALA:HB2	1:122:A:ILE:HD13	10	1.43
(2,88)	1:63:A:MET:HB2	1:132:A:ASP:HB2	5	1.43
(2,1933)	1:92:A:SER:H	1:104:A:ILE:HG12	1	1.42
(2,1554)	1:86:A:ILE:HA	1:88:A:GLU:HB3	2	1.42
(2,1177)	1:58:A:GLU:HG2	1:107:A:PRO:HD3	10	1.42
(2,1174)	1:66:A:GLU:HG3	1:71:A:LYS:HD3	3	1.42
(2,1426)	1:124:A:ALA:HB3	1:117:A:GLN:HB3	9	1.41
(2,597)	1:61:A:ARG:HA	1:103:A:MET:HG3	6	1.41
(2,1933)	1:92:A:SER:H	1:104:A:ILE:HG12	6	1.4
(2,1585)	1:104:A:ILE:HA	1:122:A:ILE:HG23	8	1.4
(2,1579)	1:104:A:ILE:HA	1:105:A:GLU:HG2	2	1.4
(2,1579)	1:104:A:ILE:HA	1:105:A:GLU:HG2	3	1.4
(2,1554)	1:86:A:ILE:HA	1:88:A:GLU:HB3	4	1.4
(2,1387)	1:84:A:THR:HG23	1:86:A:ILE:HA	4	1.4
(2,1280)	1:93:A:ILE:HG13	1:86:A:ILE:HD12	8	1.4
(2,139)	1:71:A:LYS:HD3	1:74:A:SER:HA	5	1.4
(2,62)	1:107:A:PRO:HB3	1:109:A:THR:HG21	10	1.4
(1,7)	1:107:A:PRO:HB2	1:59:A:MET:HG3	3	1.4
(2,1933)	1:92:A:SER:H	1:104:A:ILE:HG12	2	1.39

*Continued on next page...*

*Continued from previous page...*

Key	Atom-1	Atom-2	Model ID	Violation (Å)
(2,1933)	1:92:A:SER:H	1:104:A:ILE:HG12	4	1.39
(2,1470)	1:86:A:ILE:HD11	1:122:A:ILE:HG13	1	1.39
(2,1435)	1:104:A:ILE:HG23	1:91:A:GLY:HA2	2	1.39
(2,1435)	1:104:A:ILE:HG21	1:91:A:GLY:HA2	3	1.39
(2,1426)	1:124:A:ALA:HB2	1:117:A:GLN:HB3	3	1.39
(2,1426)	1:124:A:ALA:HB2	1:117:A:GLN:HB3	6	1.39
(2,403)	1:84:A:THR:HA	1:87:A:GLU:HB3	4	1.39
(2,139)	1:71:A:LYS:HD3	1:74:A:SER:HA	7	1.39
(2,129)	1:120:A:HIS:HB2	1:117:A:GLN:HB3	5	1.39
(2,129)	1:120:A:HIS:HB2	1:117:A:GLN:HB3	7	1.39
(2,1933)	1:92:A:SER:H	1:104:A:ILE:HG12	7	1.38
(2,1805)	1:61:A:ARG:H	1:137:A:LEU:HD22	9	1.38
(2,1579)	1:104:A:ILE:HA	1:105:A:GLU:HG2	1	1.38
(2,1554)	1:86:A:ILE:HA	1:88:A:GLU:HB3	3	1.38
(2,1421)	1:125:A:ALA:HB2	1:122:A:ILE:HD13	9	1.38
(2,86)	1:63:A:MET:HB2	1:132:A:ASP:HB3	8	1.38
(2,1579)	1:104:A:ILE:HA	1:105:A:GLU:HG2	10	1.37
(2,1470)	1:86:A:ILE:HD11	1:122:A:ILE:HG13	4	1.37
(2,1470)	1:86:A:ILE:HD13	1:122:A:ILE:HG13	9	1.37
(2,1425)	1:138:A:ALA:HB2	1:108:A:LYS:HG3	8	1.37
(2,1421)	1:125:A:ALA:HB1	1:122:A:ILE:HD12	3	1.37
(2,1369)	1:110:A:VAL:HG21	1:86:A:ILE:HA	5	1.37
(2,946)	1:58:A:GLU:H	1:58:A:GLU:HB2	8	1.37
(2,528)	1:78:A:LYS:HG2	1:75:A:LYS:HA	7	1.37
(2,221)	1:71:A:LYS:HG3	1:67:A:LYS:HA	8	1.37
(1,15)	1:136:A:LYS:HD3	1:107:A:PRO:HB2	10	1.37
(2,1933)	1:92:A:SER:H	1:104:A:ILE:HG12	5	1.36
(2,1482)	1:118:A:LEU:HD22	1:84:A:THR:HB	7	1.36
(2,1470)	1:86:A:ILE:HD12	1:122:A:ILE:HG13	7	1.36
(2,1426)	1:124:A:ALA:HB2	1:117:A:GLN:HB3	8	1.36
(2,1371)	1:101:A:VAL:HG21	1:67:A:LYS:HE2	2	1.36
(2,1280)	1:93:A:ILE:HG13	1:86:A:ILE:HD12	3	1.36
(2,1226)	1:66:A:GLU:HB2	1:73:A:PHE:HB3	8	1.36
(1,14)	1:69:A:GLU:HB3	1:65:A:THR:HB	7	1.36
(2,1579)	1:104:A:ILE:HA	1:105:A:GLU:HG2	4	1.35
(2,1579)	1:104:A:ILE:HA	1:105:A:GLU:HG2	6	1.35
(2,1371)	1:101:A:VAL:HG22	1:67:A:LYS:HE2	10	1.35
(2,1226)	1:71:A:LYS:HB3	1:72:A:ASN:HB2	3	1.35
(2,311)	1:135:A:VAL:HG23	1:133:A:SER:HB2	3	1.35
(2,1738)	1:75:A:LYS:HE3	1:95:A:PHE:HE1	8	1.34
(2,1579)	1:104:A:ILE:HA	1:105:A:GLU:HG2	7	1.34
(2,1579)	1:104:A:ILE:HA	1:105:A:GLU:HG2	9	1.34

*Continued on next page...*

*Continued from previous page...*

Key	Atom-1	Atom-2	Model ID	Violation (Å)
(2,1482)	1:118:A:LEU:HD22	1:84:A:THR:HB	2	1.34
(2,1470)	1:86:A:ILE:HD11	1:122:A:ILE:HG13	3	1.34
(2,1421)	1:125:A:ALA:HB3	1:122:A:ILE:HD13	2	1.34
(2,1226)	1:66:A:GLU:HB2	1:73:A:PHE:HB3	1	1.34
(2,685)	1:69:A:GLU:HA	1:67:A:LYS:HE3	1	1.34
(2,186)	1:96:A:LEU:HG	1:103:A:MET:HG2	8	1.34
(1,15)	1:136:A:LYS:HD3	1:107:A:PRO:HB2	4	1.34
(2,1653)	1:66:A:GLU:HA	1:74:A:SER:HA	7	1.33
(2,1554)	1:86:A:ILE:HA	1:88:A:GLU:HB3	10	1.33
(2,1451)	1:125:A:ALA:HB1	1:122:A:ILE:HG21	3	1.33
(2,1435)	1:104:A:ILE:HG21	1:91:A:GLY:HA2	10	1.33
(2,1426)	1:124:A:ALA:HB1	1:117:A:GLN:HB3	5	1.33
(2,1301)	1:118:A:LEU:HG	1:117:A:GLN:HA	2	1.33
(2,1252)	1:66:A:GLU:HG3	1:71:A:LYS:HD3	6	1.33
(2,1224)	1:115:A:MET:HB3	1:109:A:THR:HA	2	1.33
(2,72)	1:59:A:MET:HG3	1:136:A:LYS:HB3	4	1.33
(2,6)	1:72:A:ASN:HB2	1:126:A:GLY:HA2	6	1.33
(2,1933)	1:92:A:SER:H	1:104:A:ILE:HG12	3	1.32
(2,1579)	1:104:A:ILE:HA	1:105:A:GLU:HG2	5	1.32
(2,1506)	1:66:A:GLU:HB2	1:70:A:SER:HB2	7	1.32
(2,1421)	1:125:A:ALA:HB2	1:122:A:ILE:HD11	1	1.32
(2,1343)	1:137:A:LEU:HD13	1:136:A:LYS:HE3	7	1.32
(2,1309)	1:118:A:LEU:HD13	1:121:A:ASP:HB3	5	1.32
(2,1309)	1:118:A:LEU:HD11	1:121:A:ASP:HB3	7	1.32
(2,1302)	1:62:A:LEU:HG	1:122:A:ILE:HG13	9	1.32
(2,1280)	1:93:A:ILE:HG13	1:86:A:ILE:HD11	2	1.32
(2,1280)	1:93:A:ILE:HG13	1:86:A:ILE:HD13	5	1.32
(2,237)	1:110:A:VAL:HG11	1:107:A:PRO:HD3	10	1.32
(2,139)	1:71:A:LYS:HD3	1:74:A:SER:HA	8	1.32
(2,88)	1:63:A:MET:HB2	1:132:A:ASP:HB2	2	1.32
(1,15)	1:136:A:LYS:HD3	1:107:A:PRO:HB2	5	1.32
(2,1861)	1:77:A:ALA:H	1:78:A:LYS:HE3	6	1.31
(2,1579)	1:104:A:ILE:HA	1:105:A:GLU:HG2	8	1.31
(2,1280)	1:93:A:ILE:HG13	1:86:A:ILE:HD12	1	1.31
(2,86)	1:63:A:MET:HB2	1:132:A:ASP:HB3	2	1.31
(2,86)	1:63:A:MET:HB2	1:132:A:ASP:HB3	10	1.31
(2,1896)	1:125:A:ALA:H	1:123:A:LEU:HD23	1	1.3
(2,1500)	1:133:A:SER:HB3	1:105:A:GLU:HG3	7	1.3
(2,1331)	1:137:A:LEU:HD11	1:137:A:LEU:HA	10	1.3
(2,1309)	1:118:A:LEU:HD11	1:121:A:ASP:HB3	6	1.3
(2,1258)	1:136:A:LYS:HD3	1:59:A:MET:HA	9	1.3
(2,1226)	1:66:A:GLU:HB2	1:73:A:PHE:HB3	9	1.3

*Continued on next page...*

*Continued from previous page...*

Key	Atom-1	Atom-2	Model ID	Violation (Å)
(2,62)	1:107:A:PRO:HB3	1:109:A:THR:HG23	2	1.3
(2,6)	1:72:A:ASN:HB2	1:126:A:GLY:HA2	3	1.3
(2,1682)	1:62:A:LEU:HA	1:63:A:MET:HB2	8	1.29
(2,1482)	1:118:A:LEU:HD23	1:84:A:THR:HB	3	1.29
(2,1451)	1:125:A:ALA:HB1	1:122:A:ILE:HG21	10	1.29
(2,1309)	1:118:A:LEU:HD13	1:121:A:ASP:HB3	4	1.29
(2,1309)	1:118:A:LEU:HD12	1:113:A:HIS:HB2	9	1.29
(2,394)	1:99:A:THR:HB	1:98:A:GLU:HB3	5	1.29
(1,7)	1:107:A:PRO:HB2	1:59:A:MET:HG3	8	1.29
(2,1896)	1:125:A:ALA:H	1:123:A:LEU:HD23	7	1.28
(2,1861)	1:77:A:ALA:H	1:78:A:LYS:HE3	9	1.28
(2,1374)	1:129:A:VAL:HG11	1:73:A:PHE:HE1	8	1.28
(2,1280)	1:93:A:ILE:HG13	1:86:A:ILE:HD13	7	1.28
(1,7)	1:107:A:PRO:HB2	1:59:A:MET:HG3	1	1.28
(2,1896)	1:125:A:ALA:H	1:123:A:LEU:HD23	4	1.27
(2,1833)	1:137:A:LEU:H	1:105:A:GLU:HG3	9	1.27
(2,1805)	1:61:A:ARG:H	1:137:A:LEU:HD21	5	1.27
(2,1738)	1:71:A:LYS:HE3	1:95:A:PHE:HE2	3	1.27
(2,1412)	1:128:A:VAL:HG13	1:126:A:GLY:HA2	7	1.27
(2,1231)	1:76:A:MET:HG2	1:82:A:PHE:HE1	8	1.27
(2,1150)	1:95:A:PHE:HB3	1:77:A:ALA:HB1	7	1.27
(2,585)	1:66:A:GLU:HG3	1:71:A:LYS:HA	10	1.27
(2,1896)	1:125:A:ALA:H	1:123:A:LEU:HD21	6	1.26
(2,1896)	1:125:A:ALA:H	1:123:A:LEU:HD21	8	1.26
(2,1896)	1:125:A:ALA:H	1:123:A:LEU:HD21	10	1.26
(2,1712)	1:91:A:GLY:HA2	1:86:A:ILE:HB	9	1.26
(2,1682)	1:62:A:LEU:HA	1:63:A:MET:HB2	6	1.26
(2,1302)	1:62:A:LEU:HG	1:122:A:ILE:HG13	10	1.26
(2,1245)	1:87:A:GLU:HB3	1:86:A:ILE:HG22	10	1.26
(2,237)	1:110:A:VAL:HG11	1:107:A:PRO:HD3	2	1.26
(2,1712)	1:91:A:GLY:HA2	1:86:A:ILE:HB	6	1.25
(2,1426)	1:124:A:ALA:HB3	1:117:A:GLN:HB3	4	1.25
(2,1309)	1:118:A:LEU:HD13	1:121:A:ASP:HB3	1	1.25
(2,1309)	1:118:A:LEU:HD11	1:121:A:ASP:HB3	3	1.25
(2,1301)	1:118:A:LEU:HG	1:117:A:GLN:HA	10	1.25
(2,1280)	1:93:A:ILE:HG13	1:86:A:ILE:HD13	6	1.25
(2,86)	1:63:A:MET:HB2	1:132:A:ASP:HB3	6	1.25
(2,1896)	1:125:A:ALA:H	1:123:A:LEU:HD21	2	1.24
(2,1896)	1:125:A:ALA:H	1:123:A:LEU:HD23	3	1.24
(2,1482)	1:118:A:LEU:HD21	1:84:A:THR:HB	8	1.24
(2,1426)	1:124:A:ALA:HB2	1:117:A:GLN:HB3	7	1.24
(2,1387)	1:84:A:THR:HG22	1:86:A:ILE:HA	10	1.24

*Continued on next page...*

*Continued from previous page...*

Key	Atom-1	Atom-2	Model ID	Violation (Å)
(2,1360)	1:119:A:LEU:HD22	1:115:A:MET:HG3	7	1.24
(2,1309)	1:118:A:LEU:HD13	1:121:A:ASP:HB3	8	1.24
(2,1176)	1:66:A:GLU:HG3	1:128:A:VAL:HG22	6	1.24
(2,528)	1:78:A:LYS:HG2	1:75:A:LYS:HA	5	1.24
(2,333)	1:124:A:ALA:HB1	1:76:A:MET:HG3	6	1.24
(2,34)	1:58:A:GLU:HG2	1:135:A:VAL:HG12	3	1.24
(1,7)	1:107:A:PRO:HB2	1:59:A:MET:HG3	9	1.24
(2,1933)	1:92:A:SER:H	1:93:A:ILE:HD13	8	1.23
(2,1896)	1:125:A:ALA:H	1:123:A:LEU:HD23	9	1.23
(2,1833)	1:137:A:LEU:H	1:105:A:GLU:HG3	5	1.23
(2,1738)	1:75:A:LYS:HE3	1:95:A:PHE:HE2	6	1.23
(2,1451)	1:125:A:ALA:HB2	1:122:A:ILE:HG21	8	1.23
(2,1425)	1:138:A:ALA:HB1	1:108:A:LYS:HG3	2	1.23
(2,1374)	1:129:A:VAL:HG13	1:73:A:PHE:HE2	6	1.23
(2,1301)	1:118:A:LEU:HG	1:117:A:GLN:HA	3	1.23
(2,1280)	1:93:A:ILE:HG13	1:86:A:ILE:HD12	4	1.23
(2,1231)	1:76:A:MET:HG2	1:82:A:PHE:HE1	4	1.23
(2,88)	1:63:A:MET:HB2	1:132:A:ASP:HB2	3	1.23
(2,59)	1:105:A:GLU:HG3	1:59:A:MET:HG3	4	1.23
(2,1933)	1:92:A:SER:H	1:104:A:ILE:HG12	10	1.22
(2,1907)	1:117:A:GLN:H	1:118:A:LEU:HD12	2	1.22
(2,1805)	1:61:A:ARG:H	1:131:A:LEU:HD13	3	1.22
(2,1387)	1:84:A:THR:HG22	1:86:A:ILE:HA	3	1.22
(2,1280)	1:93:A:ILE:HG13	1:86:A:ILE:HD11	10	1.22
(2,1245)	1:87:A:GLU:HB3	1:86:A:ILE:HG22	2	1.22
(2,1226)	1:66:A:GLU:HB2	1:73:A:PHE:HB3	4	1.22
(2,1177)	1:58:A:GLU:HG2	1:107:A:PRO:HD3	3	1.22
(2,1907)	1:117:A:GLN:H	1:118:A:LEU:HD11	10	1.21
(2,1712)	1:91:A:GLY:HA2	1:86:A:ILE:HB	3	1.21
(2,1524)	1:110:A:VAL:HA	1:89:A:LEU:HB2	2	1.21
(2,1500)	1:66:A:GLU:HB2	1:70:A:SER:HB2	4	1.21
(2,1387)	1:84:A:THR:HG22	1:86:A:ILE:HA	2	1.21
(2,1355)	1:123:A:LEU:HD13	1:104:A:ILE:HD12	1	1.21
(2,1355)	1:123:A:LEU:HD12	1:104:A:ILE:HD12	10	1.21
(2,1343)	1:137:A:LEU:HD12	1:136:A:LYS:HE3	5	1.21
(2,1301)	1:118:A:LEU:HG	1:117:A:GLN:HA	9	1.21
(2,1245)	1:87:A:GLU:HB3	1:86:A:ILE:HG22	9	1.21
(2,1226)	1:66:A:GLU:HB2	1:73:A:PHE:HB3	5	1.21
(2,1226)	1:71:A:LYS:HB3	1:72:A:ASN:HB2	6	1.21
(2,394)	1:99:A:THR:HB	1:98:A:GLU:HB3	7	1.21
(2,129)	1:120:A:HIS:HB2	1:117:A:GLN:HB3	8	1.21
(2,1470)	1:86:A:ILE:HD12	1:122:A:ILE:HG13	5	1.2

*Continued on next page...*

*Continued from previous page...*

Key	Atom-1	Atom-2	Model ID	Violation (Å)
(2,1421)	1:125:A:ALA:HB3	1:122:A:ILE:HD12	6	1.2
(2,1355)	1:123:A:LEU:HD12	1:104:A:ILE:HD13	5	1.2
(2,394)	1:99:A:THR:HB	1:98:A:GLU:HB3	3	1.2
(2,134)	1:120:A:HIS:HB3	1:119:A:LEU:HB3	9	1.2
(1,15)	1:136:A:LYS:HD3	1:107:A:PRO:HB2	9	1.2
(2,1907)	1:117:A:GLN:H	1:118:A:LEU:HD12	9	1.19
(2,1741)	1:71:A:LYS:HE2	1:72:A:ASN:HA	6	1.19
(2,1444)	1:86:A:ILE:HG22	1:92:A:SER:HB3	10	1.19
(2,1301)	1:118:A:LEU:HG	1:117:A:GLN:HA	4	1.19
(2,1258)	1:136:A:LYS:HD3	1:59:A:MET:HA	7	1.19
(2,1245)	1:87:A:GLU:HB3	1:86:A:ILE:HG22	5	1.19
(2,1226)	1:66:A:GLU:HB2	1:73:A:PHE:HB3	7	1.19
(2,311)	1:135:A:VAL:HG21	1:133:A:SER:HB2	2	1.19
(2,237)	1:110:A:VAL:HG13	1:107:A:PRO:HD3	1	1.19
(2,134)	1:120:A:HIS:HB3	1:119:A:LEU:HB3	7	1.19
(1,7)	1:107:A:PRO:HB2	1:59:A:MET:HG3	7	1.19
(2,1712)	1:91:A:GLY:HA2	1:86:A:ILE:HB	1	1.18
(2,1712)	1:91:A:GLY:HA2	1:86:A:ILE:HB	8	1.18
(2,1701)	1:107:A:PRO:HG3	1:106:A:LEU:HB2	5	1.18
(2,1524)	1:110:A:VAL:HA	1:89:A:LEU:HB2	10	1.18
(2,1433)	1:77:A:ALA:HB1	1:78:A:LYS:HB2	3	1.18
(2,1374)	1:129:A:VAL:HG12	1:73:A:PHE:HE2	10	1.18
(2,1355)	1:123:A:LEU:HD13	1:104:A:ILE:HD13	3	1.18
(2,1302)	1:62:A:LEU:HG	1:122:A:ILE:HG13	2	1.18
(2,1257)	1:75:A:LYS:HD3	1:78:A:LYS:HE2	1	1.18
(2,1056)	1:113:A:HIS:H	1:114:A:ASP:HB3	8	1.18
(2,134)	1:120:A:HIS:HB3	1:119:A:LEU:HB3	8	1.18
(2,62)	1:107:A:PRO:HB3	1:109:A:THR:HG21	3	1.18
(2,1896)	1:125:A:ALA:H	1:123:A:LEU:HD22	5	1.17
(2,1833)	1:137:A:LEU:H	1:105:A:GLU:HG3	4	1.17
(2,1738)	1:71:A:LYS:HE3	1:95:A:PHE:HE2	4	1.17
(2,1708)	1:91:A:GLY:HA3	1:60:A:THR:HB	2	1.17
(2,1701)	1:107:A:PRO:HG3	1:106:A:LEU:HB2	2	1.17
(2,1701)	1:107:A:PRO:HG3	1:106:A:LEU:HB2	3	1.17
(2,1682)	1:62:A:LEU:HA	1:103:A:MET:HG3	5	1.17
(2,1421)	1:125:A:ALA:HB1	1:122:A:ILE:HD13	5	1.17
(2,1401)	1:84:A:THR:HG22	1:89:A:LEU:HD22	3	1.17
(2,1355)	1:123:A:LEU:HD13	1:104:A:ILE:HD13	7	1.17
(2,1245)	1:87:A:GLU:HB3	1:86:A:ILE:HG23	1	1.17
(2,1245)	1:87:A:GLU:HB3	1:86:A:ILE:HG23	3	1.17
(2,1245)	1:87:A:GLU:HB3	1:86:A:ILE:HG23	7	1.17
(2,394)	1:99:A:THR:HB	1:98:A:GLU:HB3	10	1.17

*Continued on next page...*

*Continued from previous page...*

Key	Atom-1	Atom-2	Model ID	Violation (Å)
(2,237)	1:110:A:VAL:HG12	1:107:A:PRO:HD3	4	1.17
(2,134)	1:120:A:HIS:HB3	1:119:A:LEU:HB3	6	1.17
(1,29)	1:82:A:PHE:HA	1:86:A:ILE:HG13	9	1.17
(1,7)	1:107:A:PRO:HB2	1:59:A:MET:HG3	6	1.17
(2,1908)	1:84:A:THR:H	1:88:A:GLU:HG3	8	1.16
(2,1708)	1:91:A:GLY:HA3	1:89:A:LEU:HA	3	1.16
(2,1708)	1:91:A:GLY:HA3	1:60:A:THR:HB	5	1.16
(2,1701)	1:107:A:PRO:HG3	1:106:A:LEU:HB2	6	1.16
(2,1653)	1:66:A:GLU:HA	1:74:A:SER:HA	10	1.16
(2,1451)	1:125:A:ALA:HB1	1:122:A:ILE:HG23	7	1.16
(2,1444)	1:93:A:ILE:HG23	1:94:A:SER:HB3	2	1.16
(2,1355)	1:123:A:LEU:HD13	1:104:A:ILE:HD13	4	1.16
(2,1302)	1:62:A:LEU:HG	1:122:A:ILE:HG13	3	1.16
(2,1273)	1:122:A:ILE:HG12	1:125:A:ALA:HB1	4	1.16
(2,1256)	1:75:A:LYS:HD3	1:78:A:LYS:HE3	10	1.16
(2,1208)	1:66:A:GLU:HB3	1:74:A:SER:HA	7	1.16
(2,1176)	1:87:A:GLU:HG2	1:86:A:ILE:HG12	3	1.16
(2,237)	1:110:A:VAL:HG12	1:107:A:PRO:HD3	3	1.16
(2,237)	1:110:A:VAL:HG12	1:107:A:PRO:HD3	6	1.16
(2,167)	1:61:A:ARG:HG2	1:105:A:GLU:HA	7	1.16
(2,134)	1:120:A:HIS:HB3	1:119:A:LEU:HB3	1	1.16
(2,134)	1:120:A:HIS:HB3	1:119:A:LEU:HB3	4	1.16
(2,1774)	1:104:A:ILE:HB	1:103:A:MET:HG3	5	1.15
(2,1701)	1:107:A:PRO:HG3	1:106:A:LEU:HB2	4	1.15
(2,1701)	1:107:A:PRO:HG3	1:106:A:LEU:HB2	10	1.15
(2,1554)	1:86:A:ILE:HA	1:88:A:GLU:HB3	9	1.15
(2,1444)	1:86:A:ILE:HG23	1:92:A:SER:HB3	7	1.15
(2,1412)	1:128:A:VAL:HG11	1:126:A:GLY:HA2	5	1.15
(2,1388)	1:84:A:THR:HG21	1:85:A:ARG:HD2	8	1.15
(2,1388)	1:84:A:THR:HG22	1:85:A:ARG:HD2	9	1.15
(2,1386)	1:109:A:THR:HG22	1:58:A:GLU:HG2	9	1.15
(2,1301)	1:118:A:LEU:HG	1:117:A:GLN:HA	8	1.15
(2,1278)	1:104:A:ILE:HG13	1:122:A:ILE:HG23	7	1.15
(2,1245)	1:87:A:GLU:HB3	1:86:A:ILE:HG23	4	1.15
(2,1177)	1:58:A:GLU:HG2	1:107:A:PRO:HD3	2	1.15
(2,1149)	1:58:A:GLU:H	1:58:A:GLU:HG2	9	1.15
(2,1861)	1:77:A:ALA:H	1:78:A:LYS:HE3	8	1.14
(2,1833)	1:137:A:LEU:H	1:135:A:VAL:HB	6	1.14
(2,1833)	1:137:A:LEU:H	1:105:A:GLU:HG3	7	1.14
(2,1701)	1:107:A:PRO:HG3	1:106:A:LEU:HB2	1	1.14
(2,1455)	1:93:A:ILE:HD11	1:78:A:LYS:HD3	4	1.14
(2,1278)	1:104:A:ILE:HG13	1:122:A:ILE:HG21	1	1.14

*Continued on next page...*

*Continued from previous page...*

Key	Atom-1	Atom-2	Model ID	Violation (Å)
(2,394)	1:99:A:THR:HB	1:98:A:GLU:HB3	4	1.14
(2,394)	1:99:A:THR:HB	1:98:A:GLU:HB3	9	1.14
(2,264)	1:65:A:THR:HG23	1:64:A:VAL:HG13	10	1.14
(2,237)	1:110:A:VAL:HG12	1:107:A:PRO:HD3	8	1.14
(2,129)	1:120:A:HIS:HB2	1:117:A:GLN:HB3	9	1.14
(2,1908)	1:84:A:THR:H	1:88:A:GLU:HG3	2	1.13
(2,1904)	1:66:A:GLU:H	1:71:A:LYS:HD3	2	1.13
(2,1833)	1:137:A:LEU:H	1:105:A:GLU:HG3	2	1.13
(2,1774)	1:104:A:ILE:HB	1:103:A:MET:HG3	6	1.13
(2,1712)	1:91:A:GLY:HA2	1:86:A:ILE:HB	4	1.13
(2,1444)	1:86:A:ILE:HG22	1:92:A:SER:HB3	5	1.13
(2,1360)	1:119:A:LEU:HD22	1:115:A:MET:HG3	3	1.13
(2,1355)	1:123:A:LEU:HD13	1:104:A:ILE:HD12	6	1.13
(2,1301)	1:118:A:LEU:HG	1:117:A:GLN:HA	1	1.13
(2,1280)	1:93:A:ILE:HG13	1:86:A:ILE:HD11	9	1.13
(2,1278)	1:104:A:ILE:HG13	1:122:A:ILE:HG21	10	1.13
(2,1273)	1:122:A:ILE:HG12	1:125:A:ALA:HB3	9	1.13
(2,1056)	1:113:A:HIS:H	1:114:A:ASP:HB3	5	1.13
(2,586)	1:71:A:LYS:HA	1:66:A:GLU:HB2	2	1.13
(2,237)	1:110:A:VAL:HG13	1:107:A:PRO:HD3	7	1.13
(2,134)	1:120:A:HIS:HB3	1:119:A:LEU:HB3	3	1.13
(2,134)	1:120:A:HIS:HB3	1:119:A:LEU:HB3	5	1.13
(2,129)	1:120:A:HIS:HB2	1:117:A:GLN:HB3	6	1.13
(2,1861)	1:77:A:ALA:H	1:78:A:LYS:HE3	1	1.12
(2,1712)	1:91:A:GLY:HA2	1:86:A:ILE:HB	7	1.12
(2,1701)	1:107:A:PRO:HG3	1:106:A:LEU:HB2	7	1.12
(2,1455)	1:93:A:ILE:HD11	1:78:A:LYS:HD3	5	1.12
(2,1426)	1:124:A:ALA:HB3	1:117:A:GLN:HB3	1	1.12
(2,1355)	1:123:A:LEU:HD12	1:104:A:ILE:HD13	9	1.12
(2,1278)	1:104:A:ILE:HG13	1:122:A:ILE:HG23	5	1.12
(2,1245)	1:87:A:GLU:HB3	1:86:A:ILE:HG23	6	1.12
(2,1226)	1:71:A:LYS:HB3	1:72:A:ASN:HB2	2	1.12
(2,1056)	1:113:A:HIS:H	1:114:A:ASP:HB3	9	1.12
(2,360)	1:122:A:ILE:HG22	1:127:A:GLY:HA2	10	1.12
(2,86)	1:63:A:MET:HB2	1:132:A:ASP:HB3	4	1.12
(2,59)	1:105:A:GLU:HG3	1:59:A:MET:HG3	7	1.12
(2,6)	1:72:A:ASN:HB2	1:126:A:GLY:HA2	2	1.12
(2,1908)	1:84:A:THR:H	1:88:A:GLU:HG3	3	1.11
(2,1738)	1:75:A:LYS:HE3	1:95:A:PHE:HE2	7	1.11
(2,1701)	1:107:A:PRO:HG3	1:106:A:LEU:HB2	8	1.11
(2,1500)	1:66:A:GLU:HB2	1:70:A:SER:HB2	10	1.11
(2,1360)	1:63:A:MET:HB2	1:96:A:LEU:HD21	10	1.11

*Continued on next page...*

*Continued from previous page...*

Key	Atom-1	Atom-2	Model ID	Violation (Å)
(2,1304)	1:118:A:LEU:HD11	1:82:A:PHE:HE1	9	1.11
(2,1302)	1:62:A:LEU:HG	1:122:A:ILE:HG13	8	1.11
(2,1231)	1:76:A:MET:HG2	1:82:A:PHE:HE1	1	1.11
(2,1149)	1:58:A:GLU:H	1:58:A:GLU:HG2	7	1.11
(2,131)	1:136:A:LYS:HD3	1:58:A:GLU:HG3	6	1.11
(2,129)	1:120:A:HIS:HB2	1:117:A:GLN:HB2	10	1.11
(2,1701)	1:107:A:PRO:HG3	1:106:A:LEU:HB2	9	1.1
(2,1451)	1:125:A:ALA:HB1	1:122:A:ILE:HG23	4	1.1
(2,1378)	1:64:A:VAL:HG13	1:101:A:VAL:HA	6	1.1
(2,1374)	1:129:A:VAL:HG13	1:73:A:PHE:HE2	4	1.1
(2,1360)	1:63:A:MET:HB2	1:96:A:LEU:HD22	8	1.1
(2,1248)	1:67:A:LYS:HD3	1:69:A:GLU:HB3	7	1.1
(2,1245)	1:87:A:GLU:HB3	1:86:A:ILE:HG21	8	1.1
(2,1231)	1:76:A:MET:HG2	1:82:A:PHE:HE1	9	1.1
(2,597)	1:61:A:ARG:HA	1:103:A:MET:HG3	5	1.1
(1,29)	1:82:A:PHE:HA	1:86:A:ILE:HG13	5	1.1
(1,7)	1:107:A:PRO:HB2	1:59:A:MET:HG3	5	1.1
(2,1941)	1:127:A:GLY:H	1:128:A:VAL:HG22	6	1.09
(2,1774)	1:104:A:ILE:HB	1:103:A:MET:HG3	8	1.09
(2,1554)	1:86:A:ILE:HA	1:88:A:GLU:HB3	7	1.09
(2,1451)	1:125:A:ALA:HB2	1:122:A:ILE:HG22	9	1.09
(2,1433)	1:77:A:ALA:HB3	1:78:A:LYS:HB2	4	1.09
(2,1360)	1:63:A:MET:HB2	1:96:A:LEU:HD21	4	1.09
(2,1348)	1:62:A:LEU:HD21	1:115:A:MET:HG3	1	1.09
(2,1343)	1:137:A:LEU:HD11	1:136:A:LYS:HE2	3	1.09
(2,1278)	1:104:A:ILE:HG13	1:122:A:ILE:HG23	4	1.09
(2,1278)	1:104:A:ILE:HG13	1:122:A:ILE:HG22	9	1.09
(2,1256)	1:75:A:LYS:HD3	1:78:A:LYS:HE3	3	1.09
(2,1231)	1:76:A:MET:HG2	1:82:A:PHE:HE1	7	1.09
(2,1157)	1:96:A:LEU:HB2	1:96:A:LEU:HD21	7	1.09
(2,1149)	1:58:A:GLU:H	1:58:A:GLU:HG2	4	1.09
(2,1056)	1:113:A:HIS:H	1:114:A:ASP:HB3	4	1.09
(2,237)	1:110:A:VAL:HG11	1:107:A:PRO:HD3	9	1.09
(2,131)	1:136:A:LYS:HD3	1:58:A:GLU:HG3	8	1.09
(2,129)	1:120:A:HIS:HB2	1:117:A:GLN:HB3	3	1.09
(2,129)	1:120:A:HIS:HB2	1:117:A:GLN:HB3	4	1.09
(2,88)	1:63:A:MET:HB2	1:132:A:ASP:HB2	10	1.09
(2,59)	1:105:A:GLU:HG3	1:59:A:MET:HG3	8	1.09
(2,59)	1:105:A:GLU:HG3	1:59:A:MET:HG3	9	1.09
(1,29)	1:82:A:PHE:HA	1:86:A:ILE:HG13	10	1.09
(2,1907)	1:117:A:GLN:H	1:118:A:LEU:HD11	4	1.08
(2,1506)	1:66:A:GLU:HB2	1:70:A:SER:HB2	5	1.08

*Continued on next page...*

*Continued from previous page...*

Key	Atom-1	Atom-2	Model ID	Violation (Å)
(2,1500)	1:66:A:GLU:HB2	1:70:A:SER:HB2	2	1.08
(2,1451)	1:125:A:ALA:HB3	1:122:A:ILE:HG22	2	1.08
(2,1444)	1:86:A:ILE:HG23	1:92:A:SER:HB3	3	1.08
(2,1433)	1:77:A:ALA:HB3	1:78:A:LYS:HB2	8	1.08
(2,1360)	1:119:A:LEU:HD21	1:115:A:MET:HG3	1	1.08
(2,1304)	1:118:A:LEU:HD13	1:82:A:PHE:HE1	4	1.08
(2,1301)	1:118:A:LEU:HG	1:117:A:GLN:HA	6	1.08
(2,1056)	1:113:A:HIS:H	1:114:A:ASP:HB3	7	1.08
(2,679)	1:89:A:LEU:HB3	1:114:A:ASP:HB2	8	1.08
(2,394)	1:99:A:THR:HB	1:98:A:GLU:HB3	1	1.08
(1,24)	1:75:A:LYS:HG3	1:78:A:LYS:HE3	4	1.08
(2,1908)	1:84:A:THR:H	1:88:A:GLU:HG3	1	1.07
(2,1738)	1:75:A:LYS:HE3	1:95:A:PHE:HE2	2	1.07
(2,1712)	1:91:A:GLY:HA2	1:86:A:ILE:HB	5	1.07
(2,1451)	1:125:A:ALA:HB3	1:122:A:ILE:HG22	6	1.07
(2,1418)	1:64:A:VAL:HG22	1:127:A:GLY:HA2	10	1.07
(2,1387)	1:84:A:THR:HG22	1:86:A:ILE:HA	6	1.07
(2,1374)	1:129:A:VAL:HG13	1:73:A:PHE:HE2	7	1.07
(2,1360)	1:63:A:MET:HB2	1:96:A:LEU:HD23	2	1.07
(2,1358)	1:119:A:LEU:HD21	1:121:A:ASP:HB3	2	1.07
(2,1621)	1:114:A:ASP:HA	1:110:A:VAL:HG13	5	1.06
(2,1544)	1:74:A:SER:HB3	1:71:A:LYS:HG2	5	1.06
(2,1500)	1:66:A:GLU:HB2	1:70:A:SER:HB2	8	1.06
(2,1386)	1:84:A:THR:HG22	1:88:A:GLU:HB3	10	1.06
(2,1380)	1:64:A:VAL:HG13	1:128:A:VAL:HG23	4	1.06
(2,1324)	1:115:A:MET:HG3	1:108:A:LYS:HG3	8	1.06
(2,1302)	1:62:A:LEU:HG	1:122:A:ILE:HG13	4	1.06
(2,1273)	1:122:A:ILE:HG12	1:125:A:ALA:HB3	8	1.06
(2,586)	1:71:A:LYS:HA	1:66:A:GLU:HB2	1	1.06
(2,1904)	1:66:A:GLU:H	1:71:A:LYS:HD3	6	1.05
(2,1653)	1:66:A:GLU:HA	1:74:A:SER:HA	8	1.05
(2,1524)	1:110:A:VAL:HA	1:89:A:LEU:HB2	4	1.05
(2,1444)	1:86:A:ILE:HG21	1:92:A:SER:HB3	8	1.05
(2,1387)	1:84:A:THR:HG21	1:86:A:ILE:HA	8	1.05
(2,1374)	1:129:A:VAL:HG13	1:73:A:PHE:HE1	2	1.05
(2,1355)	1:123:A:LEU:HD13	1:104:A:ILE:HD12	2	1.05
(2,1345)	1:107:A:PRO:HB3	1:110:A:VAL:HG11	10	1.05
(2,1258)	1:136:A:LYS:HD3	1:59:A:MET:HA	4	1.05
(2,1056)	1:113:A:HIS:H	1:114:A:ASP:HB3	1	1.05
(2,679)	1:89:A:LEU:HB3	1:114:A:ASP:HB2	6	1.05
(2,240)	1:110:A:VAL:HG13	1:89:A:LEU:HB2	10	1.05
(2,134)	1:120:A:HIS:HB3	1:119:A:LEU:HB3	2	1.05

*Continued on next page...*

*Continued from previous page...*

Key	Atom-1	Atom-2	Model ID	Violation (Å)
(2,1833)	1:137:A:LEU:H	1:135:A:VAL:HB	1	1.04
(2,1833)	1:137:A:LEU:H	1:105:A:GLU:HG3	10	1.04
(2,1506)	1:66:A:GLU:HB2	1:70:A:SER:HB2	3	1.04
(2,1506)	1:66:A:GLU:HB2	1:70:A:SER:HB2	4	1.04
(2,1451)	1:125:A:ALA:HB2	1:122:A:ILE:HG21	1	1.04
(2,1386)	1:109:A:THR:HG23	1:58:A:GLU:HG2	7	1.04
(2,1378)	1:64:A:VAL:HG13	1:129:A:VAL:HA	4	1.04
(2,1360)	1:63:A:MET:HB2	1:96:A:LEU:HD23	6	1.04
(2,1360)	1:63:A:MET:HB2	1:96:A:LEU:HD22	9	1.04
(2,1301)	1:118:A:LEU:HG	1:117:A:GLN:HA	5	1.04
(2,1278)	1:104:A:ILE:HG13	1:122:A:ILE:HG21	3	1.04
(2,1278)	1:104:A:ILE:HG13	1:122:A:ILE:HG22	6	1.04
(2,1190)	1:107:A:PRO:HB3	1:90:A:GLY:HA2	3	1.04
(2,446)	1:118:A:LEU:HD21	1:81:A:SER:HA	5	1.04
(2,394)	1:99:A:THR:HB	1:98:A:GLU:HB3	6	1.04
(2,237)	1:110:A:VAL:HG11	1:107:A:PRO:HD3	5	1.04
(2,59)	1:105:A:GLU:HG3	1:59:A:MET:HG3	5	1.04
(1,29)	1:82:A:PHE:HA	1:86:A:ILE:HG13	3	1.04
(1,29)	1:82:A:PHE:HA	1:86:A:ILE:HG13	8	1.04
(2,1708)	1:91:A:GLY:HA3	1:60:A:THR:HB	7	1.03
(2,1621)	1:114:A:ASP:HA	1:110:A:VAL:HG11	6	1.03
(2,1500)	1:133:A:SER:HB3	1:105:A:GLU:HG3	5	1.03
(2,1500)	1:128:A:VAL:HB	1:70:A:SER:HB2	6	1.03
(2,1446)	1:86:A:ILE:HG22	1:107:A:PRO:HG3	3	1.03
(2,1378)	1:64:A:VAL:HG11	1:129:A:VAL:HA	3	1.03
(2,1273)	1:122:A:ILE:HG12	1:125:A:ALA:HB2	7	1.03
(2,1056)	1:113:A:HIS:H	1:114:A:ASP:HB3	3	1.03
(2,86)	1:63:A:MET:HB2	1:132:A:ASP:HB3	5	1.03
(1,46)	1:108:A:LYS:HE3	1:59:A:MET:HA	9	1.03
(1,29)	1:82:A:PHE:HA	1:86:A:ILE:HG13	4	1.03
(1,29)	1:82:A:PHE:HA	1:86:A:ILE:HG13	6	1.03
(2,1446)	1:86:A:ILE:HG22	1:107:A:PRO:HG3	10	1.02
(2,1444)	1:86:A:ILE:HG23	1:92:A:SER:HB3	1	1.02
(2,1433)	1:77:A:ALA:HB1	1:78:A:LYS:HB2	2	1.02
(2,1425)	1:138:A:ALA:HB3	1:61:A:ARG:HG3	3	1.02
(2,1374)	1:129:A:VAL:HG11	1:73:A:PHE:HE1	1	1.02
(2,1374)	1:129:A:VAL:HG12	1:73:A:PHE:HE1	5	1.02
(2,1304)	1:118:A:LEU:HD13	1:82:A:PHE:HE1	5	1.02
(2,1301)	1:118:A:LEU:HG	1:117:A:GLN:HA	7	1.02
(2,1231)	1:76:A:MET:HG2	1:82:A:PHE:HE2	3	1.02
(2,1190)	1:107:A:PRO:HB3	1:90:A:GLY:HA2	5	1.02
(2,1176)	1:66:A:GLU:HG3	1:128:A:VAL:HG23	1	1.02

*Continued on next page...*

*Continued from previous page...*

Key	Atom-1	Atom-2	Model ID	Violation (Å)
(1,29)	1:82:A:PHE:HA	1:86:A:ILE:HG13	2	1.02
(2,1740)	1:128:A:VAL:HG21	1:67:A:LYS:HE3	1	1.01
(2,1478)	1:97:A:THR:HB	1:78:A:LYS:HE2	2	1.01
(2,1451)	1:125:A:ALA:HB1	1:122:A:ILE:HG23	5	1.01
(2,1386)	1:109:A:THR:HG22	1:58:A:GLU:HG2	1	1.01
(2,1374)	1:129:A:VAL:HG12	1:73:A:PHE:HE1	3	1.01
(2,1358)	1:119:A:LEU:HD21	1:121:A:ASP:HB3	9	1.01
(2,1304)	1:118:A:LEU:HD13	1:82:A:PHE:HE1	8	1.01
(2,1190)	1:107:A:PRO:HB3	1:90:A:GLY:HA2	10	1.01
(2,1176)	1:87:A:GLU:HG2	1:86:A:ILE:HG12	4	1.01
(2,586)	1:71:A:LYS:HA	1:66:A:GLU:HB2	6	1.01
(2,375)	1:64:A:VAL:HG11	1:122:A:ILE:HD12	6	1.01
(2,1907)	1:117:A:GLN:H	1:118:A:LEU:HD12	7	1.0
(2,1867)	1:88:A:GLU:H	1:86:A:ILE:HB	5	1.0
(2,1738)	1:71:A:LYS:HE2	1:95:A:PHE:HE2	10	1.0
(2,1708)	1:91:A:GLY:HA3	1:60:A:THR:HB	9	1.0
(2,1589)	1:112:A:GLU:HA	1:106:A:LEU:HD21	9	1.0
(2,1500)	1:66:A:GLU:HB2	1:70:A:SER:HB2	1	1.0
(2,1482)	1:118:A:LEU:HD22	1:84:A:THR:HB	9	1.0
(2,1446)	1:86:A:ILE:HG22	1:107:A:PRO:HG3	2	1.0
(2,1401)	1:84:A:THR:HG23	1:89:A:LEU:HD22	4	1.0
(2,1387)	1:84:A:THR:HG23	1:86:A:ILE:HA	5	1.0
(2,1387)	1:84:A:THR:HG22	1:86:A:ILE:HA	9	1.0
(2,1258)	1:136:A:LYS:HD3	1:59:A:MET:HA	6	1.0
(2,1190)	1:107:A:PRO:HB3	1:90:A:GLY:HA2	7	1.0
(2,943)	1:58:A:GLU:H	1:59:A:MET:H	6	1.0
(2,679)	1:89:A:LEU:HB3	1:114:A:ASP:HB2	3	1.0
(2,623)	1:59:A:MET:HA	1:107:A:PRO:HB2	2	1.0
(2,446)	1:118:A:LEU:HD23	1:81:A:SER:HA	3	1.0
(2,446)	1:118:A:LEU:HD21	1:81:A:SER:HA	8	1.0
(2,134)	1:120:A:HIS:HB3	1:119:A:LEU:HB3	10	1.0
(2,88)	1:63:A:MET:HB2	1:132:A:ASP:HB2	4	1.0
(2,86)	1:63:A:MET:HB2	1:132:A:ASP:HB3	9	1.0
(2,62)	1:107:A:PRO:HB3	1:109:A:THR:HG21	7	1.0
(1,29)	1:82:A:PHE:HA	1:86:A:ILE:HG13	7	1.0
(2,1941)	1:127:A:GLY:H	1:128:A:VAL:HG12	10	0.99
(2,1907)	1:117:A:GLN:H	1:118:A:LEU:HD11	5	0.99
(2,1861)	1:77:A:ALA:H	1:78:A:LYS:HE3	2	0.99
(2,1805)	1:61:A:ARG:H	1:131:A:LEU:HD13	7	0.99
(2,1738)	1:71:A:LYS:HE3	1:95:A:PHE:HE2	5	0.99
(2,1708)	1:91:A:GLY:HA3	1:60:A:THR:HB	10	0.99
(2,1502)	1:133:A:SER:HB3	1:136:A:LYS:HB2	2	0.99

*Continued on next page...*

*Continued from previous page...*

Key	Atom-1	Atom-2	Model ID	Violation (Å)
(2,1455)	1:93:A:ILE:HD11	1:78:A:LYS:HD3	7	0.99
(2,1444)	1:86:A:ILE:HG23	1:92:A:SER:HB3	4	0.99
(2,1379)	1:64:A:VAL:HG12	1:102:A:THR:HG22	5	0.99
(2,1378)	1:64:A:VAL:HG11	1:101:A:VAL:HA	9	0.99
(2,1304)	1:118:A:LEU:HD11	1:82:A:PHE:HE1	7	0.99
(2,1190)	1:107:A:PRO:HB3	1:90:A:GLY:HA2	2	0.99
(2,1190)	1:107:A:PRO:HB3	1:90:A:GLY:HA2	9	0.99
(2,1174)	1:66:A:GLU:HG3	1:71:A:LYS:HD3	7	0.99
(2,943)	1:58:A:GLU:H	1:59:A:MET:H	5	0.99
(2,623)	1:59:A:MET:HA	1:107:A:PRO:HB2	10	0.99
(2,528)	1:78:A:LYS:HG2	1:75:A:LYS:HA	9	0.99
(2,446)	1:118:A:LEU:HD23	1:81:A:SER:HA	1	0.99
(2,59)	1:105:A:GLU:HG3	1:59:A:MET:HG3	6	0.99
(1,15)	1:136:A:LYS:HD3	1:107:A:PRO:HB2	7	0.99
(2,1708)	1:91:A:GLY:HA3	1:60:A:THR:HB	1	0.98
(2,1355)	1:123:A:LEU:HD11	1:104:A:ILE:HD11	8	0.98
(2,1302)	1:62:A:LEU:HG	1:122:A:ILE:HG13	1	0.98
(2,1278)	1:104:A:ILE:HG13	1:122:A:ILE:HG22	2	0.98
(2,1174)	1:66:A:GLU:HG3	1:71:A:LYS:HD3	8	0.98
(2,727)	1:111:A:SER:HB3	1:114:A:ASP:HB3	4	0.98
(2,727)	1:111:A:SER:HB3	1:114:A:ASP:HB3	9	0.98
(2,679)	1:89:A:LEU:HB3	1:114:A:ASP:HB2	7	0.98
(2,446)	1:118:A:LEU:HD23	1:81:A:SER:HA	2	0.98
(2,329)	1:125:A:ALA:HB1	1:122:A:ILE:HG21	3	0.98
(2,129)	1:120:A:HIS:HB2	1:117:A:GLN:HB3	1	0.98
(2,62)	1:107:A:PRO:HB3	1:109:A:THR:HG22	1	0.98
(2,1867)	1:88:A:GLU:H	1:86:A:ILE:HB	7	0.97
(2,1621)	1:114:A:ASP:HA	1:110:A:VAL:HG11	3	0.97
(2,1558)	1:95:A:PHE:HE1	1:100:A:GLY:HA2	8	0.97
(2,1532)	1:87:A:GLU:HB3	1:83:A:SER:HA	2	0.97
(2,1532)	1:87:A:GLU:HB3	1:83:A:SER:HA	7	0.97
(2,1406)	1:135:A:VAL:HG13	1:107:A:PRO:HD3	7	0.97
(2,1388)	1:84:A:THR:HG22	1:85:A:ARG:HD2	7	0.97
(2,1378)	1:64:A:VAL:HG11	1:101:A:VAL:HA	5	0.97
(2,1332)	1:119:A:LEU:HD11	1:119:A:LEU:HA	4	0.97
(2,1309)	1:118:A:LEU:HD13	1:121:A:ASP:HB3	10	0.97
(2,1273)	1:122:A:ILE:HG12	1:125:A:ALA:HB2	1	0.97
(2,1231)	1:76:A:MET:HG2	1:82:A:PHE:HE1	10	0.97
(2,727)	1:111:A:SER:HB3	1:114:A:ASP:HB3	1	0.97
(2,679)	1:89:A:LEU:HB3	1:114:A:ASP:HB2	5	0.97
(1,60)	1:119:A:LEU:H	1:114:A:ASP:HB2	6	0.97
(2,1941)	1:127:A:GLY:H	1:128:A:VAL:HG23	4	0.96

*Continued on next page...*

*Continued from previous page...*

Key	Atom-1	Atom-2	Model ID	Violation (Å)
(2,1941)	1:127:A:GLY:H	1:128:A:VAL:HG11	5	0.96
(2,1907)	1:117:A:GLN:H	1:118:A:LEU:HD11	8	0.96
(2,1532)	1:87:A:GLU:HB3	1:83:A:SER:HA	1	0.96
(2,1412)	1:128:A:VAL:HG12	1:126:A:GLY:HA2	3	0.96
(2,1378)	1:64:A:VAL:HG13	1:101:A:VAL:HA	7	0.96
(2,1056)	1:113:A:HIS:H	1:114:A:ASP:HB3	6	0.96
(2,1032)	1:84:A:THR:H	1:84:A:THR:HG22	3	0.96
(2,727)	1:111:A:SER:HB3	1:114:A:ASP:HB3	8	0.96
(2,360)	1:122:A:ILE:HG21	1:127:A:GLY:HA2	7	0.96
(1,29)	1:82:A:PHE:HA	1:86:A:ILE:HG13	1	0.96
(2,1907)	1:117:A:GLN:H	1:118:A:LEU:HD12	3	0.95
(2,1867)	1:88:A:GLU:H	1:86:A:ILE:HB	1	0.95
(2,1867)	1:88:A:GLU:H	1:86:A:ILE:HB	6	0.95
(2,1741)	1:136:A:LYS:HE2	1:136:A:LYS:HA	7	0.95
(2,1708)	1:91:A:GLY:HA3	1:60:A:THR:HB	8	0.95
(2,1705)	1:126:A:GLY:HA3	1:73:A:PHE:HA	5	0.95
(2,1483)	1:84:A:THR:HA	1:87:A:GLU:HG2	7	0.95
(2,1444)	1:86:A:ILE:HG23	1:92:A:SER:HB3	6	0.95
(2,1433)	1:77:A:ALA:HB1	1:78:A:LYS:HB2	10	0.95
(2,1379)	1:64:A:VAL:HG12	1:102:A:THR:HG21	9	0.95
(2,1258)	1:136:A:LYS:HD3	1:59:A:MET:HA	8	0.95
(2,1176)	1:87:A:GLU:HG2	1:86:A:ILE:HG12	2	0.95
(2,623)	1:59:A:MET:HA	1:107:A:PRO:HB2	1	0.95
(2,1870)	1:121:A:ASP:H	1:122:A:ILE:HD13	3	0.94
(2,1712)	1:91:A:GLY:HA2	1:86:A:ILE:HB	10	0.94
(2,1621)	1:114:A:ASP:HA	1:110:A:VAL:HG12	7	0.94
(2,1506)	1:66:A:GLU:HB2	1:70:A:SER:HB2	10	0.94
(2,1455)	1:93:A:ILE:HD12	1:78:A:LYS:HD3	3	0.94
(2,1446)	1:86:A:ILE:HG23	1:107:A:PRO:HG3	4	0.94
(2,1446)	1:86:A:ILE:HG22	1:107:A:PRO:HG3	7	0.94
(2,1388)	1:84:A:THR:HG23	1:85:A:ARG:HD2	1	0.94
(2,1387)	1:84:A:THR:HG23	1:86:A:ILE:HA	1	0.94
(2,1379)	1:64:A:VAL:HG13	1:102:A:THR:HG23	1	0.94
(2,1378)	1:64:A:VAL:HG12	1:129:A:VAL:HA	10	0.94
(2,1304)	1:118:A:LEU:HD11	1:82:A:PHE:HE1	2	0.94
(2,1304)	1:118:A:LEU:HD13	1:82:A:PHE:HE1	10	0.94
(2,1265)	1:78:A:LYS:HD3	1:78:A:LYS:HA	9	0.94
(2,1032)	1:84:A:THR:H	1:84:A:THR:HG22	2	0.94
(2,679)	1:89:A:LEU:HB3	1:114:A:ASP:HB2	1	0.94
(2,446)	1:118:A:LEU:HD21	1:81:A:SER:HA	6	0.94
(2,329)	1:125:A:ALA:HB1	1:122:A:ILE:HG21	10	0.94
(2,62)	1:107:A:PRO:HB3	1:109:A:THR:HG23	9	0.94

*Continued on next page...*

*Continued from previous page...*

Key	Atom-1	Atom-2	Model ID	Violation (Å)
(2,1907)	1:117:A:GLN:H	1:118:A:LEU:HD11	1	0.93
(2,1712)	1:91:A:GLY:HA2	1:86:A:ILE:HB	2	0.93
(2,1621)	1:114:A:ASP:HA	1:110:A:VAL:HG11	4	0.93
(2,1589)	1:112:A:GLU:HA	1:106:A:LEU:HD22	3	0.93
(2,1578)	1:102:A:THR:HG23	1:93:A:ILE:HA	8	0.93
(2,1532)	1:87:A:GLU:HB3	1:83:A:SER:HA	3	0.93
(2,1455)	1:93:A:ILE:HD11	1:85:A:ARG:HG2	9	0.93
(2,1446)	1:86:A:ILE:HG21	1:107:A:PRO:HG3	9	0.93
(2,1406)	1:135:A:VAL:HG13	1:107:A:PRO:HD3	5	0.93
(2,1393)	1:110:A:VAL:HG23	1:119:A:LEU:HG	1	0.93
(2,1348)	1:62:A:LEU:HD23	1:115:A:MET:HG3	7	0.93
(2,1345)	1:110:A:VAL:HG13	1:114:A:ASP:HB2	2	0.93
(2,1309)	1:118:A:LEU:HD12	1:113:A:HIS:HB2	2	0.93
(2,1273)	1:122:A:ILE:HG12	1:125:A:ALA:HB3	2	0.93
(2,689)	1:108:A:LYS:HG3	1:108:A:LYS:HE3	9	0.93
(2,679)	1:89:A:LEU:HB3	1:114:A:ASP:HB2	4	0.93
(2,623)	1:59:A:MET:HA	1:107:A:PRO:HB2	8	0.93
(2,360)	1:122:A:ILE:HG21	1:127:A:GLY:HA2	4	0.93
(2,62)	1:107:A:PRO:HB3	1:109:A:THR:HG22	5	0.93
(1,60)	1:119:A:LEU:H	1:114:A:ASP:HB2	1	0.93
(2,1870)	1:121:A:ASP:H	1:122:A:ILE:HD13	6	0.92
(2,1867)	1:88:A:GLU:H	1:86:A:ILE:HB	8	0.92
(2,1866)	1:88:A:GLU:H	1:88:A:GLU:HB3	1	0.92
(2,1544)	1:74:A:SER:HB3	1:71:A:LYS:HG2	7	0.92
(2,1406)	1:135:A:VAL:HG12	1:107:A:PRO:HD3	8	0.92
(2,1406)	1:135:A:VAL:HG12	1:107:A:PRO:HD3	9	0.92
(2,1379)	1:64:A:VAL:HG13	1:102:A:THR:HG23	3	0.92
(2,1357)	1:96:A:LEU:HD22	1:61:A:ARG:HD3	5	0.92
(2,1190)	1:107:A:PRO:HB3	1:90:A:GLY:HA2	6	0.92
(2,1173)	1:66:A:GLU:HG3	1:70:A:SER:HB2	10	0.92
(2,1867)	1:88:A:GLU:H	1:86:A:ILE:HB	2	0.91
(2,1866)	1:88:A:GLU:H	1:88:A:GLU:HB3	6	0.91
(2,1657)	1:105:A:GLU:HA	1:106:A:LEU:HB3	7	0.91
(2,1608)	1:76:A:MET:HA	1:77:A:ALA:HB1	1	0.91
(2,1608)	1:76:A:MET:HA	1:77:A:ALA:HB2	10	0.91
(2,1506)	1:66:A:GLU:HB2	1:70:A:SER:HB2	2	0.91
(2,1433)	1:77:A:ALA:HB3	1:78:A:LYS:HB2	1	0.91
(2,1418)	1:64:A:VAL:HG22	1:127:A:GLY:HA2	4	0.91
(2,1412)	1:128:A:VAL:HG12	1:126:A:GLY:HA2	8	0.91
(2,1406)	1:135:A:VAL:HG13	1:107:A:PRO:HD3	10	0.91
(2,1358)	1:119:A:LEU:HD22	1:121:A:ASP:HB3	1	0.91
(2,1304)	1:118:A:LEU:HD13	1:82:A:PHE:HE1	1	0.91

*Continued on next page...*

*Continued from previous page...*

Key	Atom-1	Atom-2	Model ID	Violation (Å)
(2,1278)	1:104:A:ILE:HG13	1:122:A:ILE:HG21	8	0.91
(2,1257)	1:136:A:LYS:HD2	1:59:A:MET:HG2	3	0.91
(2,727)	1:111:A:SER:HB3	1:114:A:ASP:HB3	7	0.91
(2,586)	1:71:A:LYS:HA	1:66:A:GLU:HB2	5	0.91
(2,586)	1:71:A:LYS:HA	1:66:A:GLU:HB2	10	0.91
(2,282)	1:97:A:THR:HG23	1:78:A:LYS:HE2	2	0.91
(2,1910)	1:89:A:LEU:H	1:110:A:VAL:HG12	10	0.9
(2,1907)	1:117:A:GLN:H	1:118:A:LEU:HD12	6	0.9
(2,1867)	1:88:A:GLU:H	1:86:A:ILE:HB	3	0.9
(2,1866)	1:88:A:GLU:H	1:88:A:GLU:HB3	3	0.9
(2,1705)	1:126:A:GLY:HA3	1:69:A:GLU:HA	6	0.9
(2,1653)	1:66:A:GLU:HA	1:74:A:SER:HA	5	0.9
(2,1608)	1:76:A:MET:HA	1:77:A:ALA:HB1	4	0.9
(2,1599)	1:75:A:LYS:HG2	1:75:A:LYS:HA	9	0.9
(2,1589)	1:112:A:GLU:HA	1:106:A:LEU:HD21	10	0.9
(2,1578)	1:102:A:THR:HG22	1:93:A:ILE:HA	1	0.9
(2,1412)	1:128:A:VAL:HG11	1:126:A:GLY:HA2	2	0.9
(2,1406)	1:135:A:VAL:HG12	1:107:A:PRO:HD3	4	0.9
(2,1358)	1:119:A:LEU:HD23	1:121:A:ASP:HB3	3	0.9
(2,1242)	1:120:A:HIS:HB2	1:122:A:ILE:HB	2	0.9
(2,943)	1:58:A:GLU:H	1:59:A:MET:H	1	0.9
(2,240)	1:110:A:VAL:HG13	1:89:A:LEU:HB2	5	0.9
(2,1953)	1:126:A:GLY:H	1:123:A:LEU:HD13	2	0.89
(2,1870)	1:121:A:ASP:H	1:122:A:ILE:HD11	9	0.89
(2,1867)	1:88:A:GLU:H	1:86:A:ILE:HB	4	0.89
(2,1866)	1:88:A:GLU:H	1:88:A:GLU:HB3	4	0.89
(2,1866)	1:88:A:GLU:H	1:88:A:GLU:HB3	9	0.89
(2,1705)	1:126:A:GLY:HA3	1:73:A:PHE:HA	4	0.89
(2,1653)	1:66:A:GLU:HA	1:74:A:SER:HA	9	0.89
(2,1621)	1:114:A:ASP:HA	1:110:A:VAL:HG11	8	0.89
(2,1608)	1:76:A:MET:HA	1:77:A:ALA:HB1	8	0.89
(2,1589)	1:112:A:GLU:HA	1:106:A:LEU:HD22	5	0.89
(2,1589)	1:112:A:GLU:HA	1:106:A:LEU:HD23	8	0.89
(2,1506)	1:66:A:GLU:HB2	1:70:A:SER:HB2	8	0.89
(2,1446)	1:86:A:ILE:HG22	1:107:A:PRO:HG3	5	0.89
(2,1387)	1:84:A:THR:HG22	1:86:A:ILE:HA	7	0.89
(2,1360)	1:63:A:MET:HB2	1:96:A:LEU:HD23	5	0.89
(2,1358)	1:119:A:LEU:HD22	1:121:A:ASP:HB3	6	0.89
(2,1358)	1:119:A:LEU:HD21	1:121:A:ASP:HB3	8	0.89
(2,1348)	1:62:A:LEU:HD22	1:115:A:MET:HG3	6	0.89
(2,1332)	1:119:A:LEU:HD13	1:119:A:LEU:HA	6	0.89
(2,1325)	1:136:A:LYS:HG3	1:58:A:GLU:HG2	4	0.89

*Continued on next page...*

*Continued from previous page...*

Key	Atom-1	Atom-2	Model ID	Violation (Å)
(2,1304)	1:118:A:LEU:HD11	1:82:A:PHE:HE1	3	0.89
(2,1302)	1:62:A:LEU:HG	1:122:A:ILE:HG13	6	0.89
(2,1258)	1:136:A:LYS:HD2	1:59:A:MET:HA	10	0.89
(2,1252)	1:66:A:GLU:HG3	1:71:A:LYS:HD3	7	0.89
(2,1242)	1:120:A:HIS:HB2	1:122:A:ILE:HB	5	0.89
(2,1176)	1:66:A:GLU:HG3	1:128:A:VAL:HG22	7	0.89
(2,946)	1:58:A:GLU:H	1:58:A:GLU:HB2	4	0.89
(2,867)	1:87:A:GLU:H	1:86:A:ILE:HG13	3	0.89
(2,727)	1:111:A:SER:HB3	1:114:A:ASP:HB3	5	0.89
(2,687)	1:108:A:LYS:HE3	1:60:A:THR:HA	8	0.89
(2,623)	1:59:A:MET:HA	1:107:A:PRO:HB2	3	0.89
(2,216)	1:96:A:LEU:HD12	1:103:A:MET:HA	8	0.89
(1,60)	1:119:A:LEU:H	1:114:A:ASP:HB2	3	0.89
(2,1941)	1:127:A:GLY:H	1:128:A:VAL:HG13	7	0.88
(2,1908)	1:84:A:THR:H	1:88:A:GLU:HG3	6	0.88
(2,1870)	1:121:A:ASP:H	1:122:A:ILE:HD11	5	0.88
(2,1866)	1:88:A:GLU:H	1:88:A:GLU:HB3	2	0.88
(2,1866)	1:88:A:GLU:H	1:88:A:GLU:HB3	8	0.88
(2,1805)	1:61:A:ARG:H	1:137:A:LEU:HD11	8	0.88
(2,1621)	1:114:A:ASP:HA	1:110:A:VAL:HG12	1	0.88
(2,1608)	1:117:A:GLN:HA	1:118:A:LEU:HD23	6	0.88
(2,1608)	1:117:A:GLN:HA	1:118:A:LEU:HD21	7	0.88
(2,1608)	1:76:A:MET:HA	1:77:A:ALA:HB2	9	0.88
(2,1578)	1:102:A:THR:HG21	1:93:A:ILE:HA	5	0.88
(2,1445)	1:87:A:GLU:HG3	1:86:A:ILE:HG22	5	0.88
(2,1432)	1:124:A:ALA:HB2	1:123:A:LEU:HB3	2	0.88
(2,1400)	1:96:A:LEU:HB2	1:101:A:VAL:HG22	7	0.88
(2,1379)	1:64:A:VAL:HG11	1:102:A:THR:HG23	7	0.88
(2,1273)	1:122:A:ILE:HG12	1:125:A:ALA:HB3	6	0.88
(2,1252)	1:66:A:GLU:HG3	1:71:A:LYS:HD3	8	0.88
(2,1242)	1:120:A:HIS:HB2	1:122:A:ILE:HB	4	0.88
(2,727)	1:111:A:SER:HB3	1:114:A:ASP:HB3	3	0.88
(2,446)	1:118:A:LEU:HD23	1:81:A:SER:HA	9	0.88
(2,375)	1:64:A:VAL:HG12	1:122:A:ILE:HD13	5	0.88
(2,331)	1:125:A:ALA:HB1	1:121:A:ASP:HB3	5	0.88
(2,329)	1:125:A:ALA:HB2	1:122:A:ILE:HG21	8	0.88
(2,131)	1:136:A:LYS:HD3	1:58:A:GLU:HG3	1	0.88
(2,1941)	1:127:A:GLY:H	1:128:A:VAL:HG12	3	0.87
(2,1866)	1:88:A:GLU:H	1:88:A:GLU:HB3	10	0.87
(2,1741)	1:136:A:LYS:HE2	1:136:A:LYS:HA	9	0.87
(2,1578)	1:102:A:THR:HG23	1:93:A:ILE:HA	9	0.87
(2,1524)	1:110:A:VAL:HA	1:89:A:LEU:HB2	7	0.87

*Continued on next page...*

*Continued from previous page...*

Key	Atom-1	Atom-2	Model ID	Violation (Å)
(2,1509)	1:110:A:VAL:HA	1:114:A:ASP:HB2	2	0.87
(2,1507)	1:133:A:SER:HB3	1:61:A:ARG:HB3	1	0.87
(2,1446)	1:86:A:ILE:HG22	1:107:A:PRO:HG3	6	0.87
(2,1433)	1:77:A:ALA:HB3	1:76:A:MET:HG2	6	0.87
(2,1348)	1:62:A:LEU:HD22	1:115:A:MET:HG3	5	0.87
(2,1344)	1:106:A:LEU:HD21	1:62:A:LEU:HD21	3	0.87
(2,1311)	1:89:A:LEU:HD13	1:107:A:PRO:HG3	10	0.87
(2,1242)	1:120:A:HIS:HB2	1:122:A:ILE:HB	6	0.87
(2,1204)	1:59:A:MET:HG3	1:58:A:GLU:HA	4	0.87
(2,867)	1:87:A:GLU:H	1:86:A:ILE:HG13	9	0.87
(2,689)	1:108:A:LYS:HG3	1:108:A:LYS:HE3	10	0.87
(2,375)	1:64:A:VAL:HG13	1:122:A:ILE:HD11	4	0.87
(2,360)	1:122:A:ILE:HG22	1:127:A:GLY:HA2	1	0.87
(2,360)	1:122:A:ILE:HG23	1:127:A:GLY:HA2	9	0.87
(2,216)	1:96:A:LEU:HD11	1:103:A:MET:HA	3	0.87
(2,1866)	1:88:A:GLU:H	1:87:A:GLU:HB3	5	0.86
(2,1861)	1:77:A:ALA:H	1:78:A:LYS:HE3	10	0.86
(2,1736)	1:71:A:LYS:HE2	1:73:A:PHE:HD1	10	0.86
(2,1714)	1:106:A:LEU:HB2	1:91:A:GLY:HA2	8	0.86
(2,1608)	1:76:A:MET:HA	1:77:A:ALA:HB2	2	0.86
(2,1578)	1:102:A:THR:HG22	1:93:A:ILE:HA	7	0.86
(2,1506)	1:128:A:VAL:HB	1:70:A:SER:HB2	6	0.86
(2,1445)	1:87:A:GLU:HG2	1:86:A:ILE:HG22	10	0.86
(2,1432)	1:124:A:ALA:HB3	1:123:A:LEU:HB3	1	0.86
(2,1258)	1:136:A:LYS:HD3	1:59:A:MET:HA	5	0.86
(2,1242)	1:120:A:HIS:HB2	1:122:A:ILE:HB	3	0.86
(2,1242)	1:120:A:HIS:HB2	1:122:A:ILE:HB	7	0.86
(2,1242)	1:120:A:HIS:HB2	1:122:A:ILE:HB	8	0.86
(2,1242)	1:120:A:HIS:HB2	1:123:A:LEU:HB3	10	0.86
(2,867)	1:87:A:GLU:H	1:86:A:ILE:HG13	4	0.86
(2,772)	1:62:A:LEU:H	1:103:A:MET:HG3	8	0.86
(2,360)	1:122:A:ILE:HG22	1:127:A:GLY:HA2	3	0.86
(2,258)	1:89:A:LEU:HD22	1:114:A:ASP:HB2	9	0.86
(2,216)	1:96:A:LEU:HD13	1:103:A:MET:HA	5	0.86
(2,216)	1:96:A:LEU:HD12	1:103:A:MET:HA	10	0.86
(2,44)	1:103:A:MET:HB2	1:96:A:LEU:HD23	7	0.86
(2,1870)	1:121:A:ASP:H	1:122:A:ILE:HD13	8	0.85
(2,1870)	1:121:A:ASP:H	1:122:A:ILE:HD11	10	0.85
(2,1714)	1:106:A:LEU:HB2	1:91:A:GLY:HA2	7	0.85
(2,1708)	1:91:A:GLY:HA3	1:60:A:THR:HB	6	0.85
(2,1657)	1:61:A:ARG:HG2	1:105:A:GLU:HA	9	0.85
(2,1621)	1:114:A:ASP:HA	1:110:A:VAL:HG13	10	0.85

*Continued on next page...*

*Continued from previous page...*

Key	Atom-1	Atom-2	Model ID	Violation (Å)
(2,1589)	1:112:A:GLU:HA	1:106:A:LEU:HD22	1	0.85
(2,1432)	1:124:A:ALA:HB2	1:123:A:LEU:HB3	3	0.85
(2,1432)	1:124:A:ALA:HB2	1:123:A:LEU:HB3	8	0.85
(2,1386)	1:109:A:THR:HG21	1:58:A:GLU:HG2	4	0.85
(2,1379)	1:64:A:VAL:HG11	1:122:A:ILE:HG12	10	0.85
(2,1378)	1:64:A:VAL:HG13	1:129:A:VAL:HA	2	0.85
(2,1348)	1:62:A:LEU:HD22	1:115:A:MET:HG3	9	0.85
(2,1332)	1:119:A:LEU:HD12	1:119:A:LEU:HA	3	0.85
(2,1311)	1:89:A:LEU:HD11	1:107:A:PRO:HG3	5	0.85
(2,1298)	1:86:A:ILE:HG13	1:85:A:ARG:HA	2	0.85
(2,1242)	1:120:A:HIS:HB2	1:122:A:ILE:HB	1	0.85
(2,1242)	1:120:A:HIS:HB2	1:122:A:ILE:HB	9	0.85
(2,1071)	1:86:A:ILE:H	1:86:A:ILE:HG13	3	0.85
(2,946)	1:58:A:GLU:H	1:58:A:GLU:HB2	9	0.85
(2,943)	1:58:A:GLU:H	1:59:A:MET:H	10	0.85
(2,867)	1:87:A:GLU:H	1:86:A:ILE:HG13	8	0.85
(2,623)	1:59:A:MET:HA	1:107:A:PRO:HB2	4	0.85
(2,612)	1:77:A:ALA:HA	1:76:A:MET:HB2	2	0.85
(2,612)	1:77:A:ALA:HA	1:76:A:MET:HB2	3	0.85
(2,427)	1:111:A:SER:HB2	1:110:A:VAL:HG12	7	0.85
(2,360)	1:122:A:ILE:HG22	1:127:A:GLY:HA2	8	0.85
(2,129)	1:120:A:HIS:HB2	1:117:A:GLN:HB2	2	0.85
(1,60)	1:119:A:LEU:H	1:114:A:ASP:HB2	8	0.85
(1,8)	1:107:A:PRO:HB2	1:90:A:GLY:HA2	3	0.85
(2,1714)	1:106:A:LEU:HB2	1:91:A:GLY:HA2	5	0.84
(2,1657)	1:61:A:ARG:HG2	1:105:A:GLU:HA	4	0.84
(2,1608)	1:117:A:GLN:HA	1:118:A:LEU:HD22	5	0.84
(2,1589)	1:112:A:GLU:HA	1:106:A:LEU:HD22	4	0.84
(2,1578)	1:102:A:THR:HG23	1:93:A:ILE:HA	4	0.84
(2,1578)	1:102:A:THR:HG22	1:93:A:ILE:HA	6	0.84
(2,1455)	1:93:A:ILE:HD13	1:78:A:LYS:HD3	2	0.84
(2,1432)	1:124:A:ALA:HB2	1:123:A:LEU:HB3	7	0.84
(2,1406)	1:135:A:VAL:HG11	1:107:A:PRO:HD3	6	0.84
(2,1379)	1:64:A:VAL:HG13	1:102:A:THR:HG21	8	0.84
(2,1332)	1:119:A:LEU:HD12	1:119:A:LEU:HA	2	0.84
(2,1311)	1:89:A:LEU:HD13	1:107:A:PRO:HG3	6	0.84
(2,1208)	1:66:A:GLU:HB3	1:74:A:SER:HA	10	0.84
(2,1071)	1:86:A:ILE:H	1:86:A:ILE:HG13	6	0.84
(2,1032)	1:84:A:THR:H	1:84:A:THR:HG21	8	0.84
(2,946)	1:58:A:GLU:H	1:58:A:GLU:HB2	1	0.84
(2,946)	1:58:A:GLU:H	1:58:A:GLU:HB2	7	0.84
(2,946)	1:58:A:GLU:H	1:58:A:GLU:HB2	10	0.84

*Continued on next page...*

*Continued from previous page...*

Key	Atom-1	Atom-2	Model ID	Violation (Å)
(2,911)	1:88:A:GLU:H	1:88:A:GLU:HG3	7	0.84
(2,867)	1:87:A:GLU:H	1:86:A:ILE:HG13	2	0.84
(2,623)	1:59:A:MET:HA	1:107:A:PRO:HB2	6	0.84
(2,586)	1:71:A:LYS:HA	1:66:A:GLU:HB2	3	0.84
(2,472)	1:82:A:PHE:HA	1:84:A:THR:HG22	3	0.84
(2,294)	1:64:A:VAL:HG12	1:102:A:THR:HG22	5	0.84
(2,33)	1:88:A:GLU:HG2	1:88:A:GLU:HA	7	0.84
(1,60)	1:119:A:LEU:H	1:114:A:ASP:HB2	7	0.84
(2,1953)	1:126:A:GLY:H	1:123:A:LEU:HD12	5	0.83
(2,1953)	1:126:A:GLY:H	1:123:A:LEU:HD11	8	0.83
(2,1867)	1:88:A:GLU:H	1:86:A:ILE:HB	10	0.83
(2,1805)	1:61:A:ARG:H	1:131:A:LEU:HD12	6	0.83
(2,1763)	1:82:A:PHE:HB2	1:85:A:ARG:HB3	6	0.83
(2,1657)	1:61:A:ARG:HG2	1:105:A:GLU:HA	6	0.83
(2,1621)	1:114:A:ASP:HA	1:110:A:VAL:HG13	9	0.83
(2,1599)	1:75:A:LYS:HG2	1:75:A:LYS:HA	5	0.83
(2,1506)	1:66:A:GLU:HB2	1:70:A:SER:HB2	1	0.83
(2,1432)	1:124:A:ALA:HB3	1:123:A:LEU:HB3	4	0.83
(2,1419)	1:64:A:VAL:HG21	1:122:A:ILE:HG13	6	0.83
(2,1401)	1:84:A:THR:HG21	1:89:A:LEU:HD22	8	0.83
(2,1379)	1:64:A:VAL:HG12	1:102:A:THR:HG22	2	0.83
(2,1348)	1:62:A:LEU:HD23	1:115:A:MET:HG3	8	0.83
(2,1332)	1:137:A:LEU:HD11	1:133:A:SER:HB3	9	0.83
(2,1071)	1:86:A:ILE:H	1:86:A:ILE:HG13	7	0.83
(2,1071)	1:86:A:ILE:H	1:86:A:ILE:HG13	8	0.83
(2,1071)	1:86:A:ILE:H	1:86:A:ILE:HG13	9	0.83
(2,946)	1:58:A:GLU:H	1:58:A:GLU:HB2	5	0.83
(2,946)	1:58:A:GLU:H	1:58:A:GLU:HB2	6	0.83
(2,446)	1:118:A:LEU:HD22	1:81:A:SER:HA	10	0.83
(2,282)	1:97:A:THR:HG23	1:78:A:LYS:HE2	5	0.83
(2,131)	1:136:A:LYS:HD3	1:58:A:GLU:HG3	5	0.83
(1,60)	1:119:A:LEU:H	1:114:A:ASP:HB2	5	0.83
(2,1953)	1:126:A:GLY:H	1:123:A:LEU:HD13	3	0.82
(2,1870)	1:121:A:ASP:H	1:122:A:ILE:HD12	1	0.82
(2,1846)	1:106:A:LEU:H	1:105:A:GLU:HG3	5	0.82
(2,1738)	1:75:A:LYS:HE3	1:95:A:PHE:HE2	1	0.82
(2,1714)	1:106:A:LEU:HB2	1:91:A:GLY:HA2	9	0.82
(2,1657)	1:61:A:ARG:HG2	1:105:A:GLU:HA	1	0.82
(2,1608)	1:76:A:MET:HA	1:77:A:ALA:HB2	3	0.82
(2,1599)	1:75:A:LYS:HG2	1:75:A:LYS:HA	7	0.82
(2,1578)	1:102:A:THR:HG21	1:93:A:ILE:HA	2	0.82
(2,1432)	1:124:A:ALA:HB3	1:123:A:LEU:HB3	9	0.82

*Continued on next page...*

*Continued from previous page...*

Key	Atom-1	Atom-2	Model ID	Violation (Å)
(2,1379)	1:64:A:VAL:HG12	1:102:A:THR:HG21	4	0.82
(2,1358)	1:119:A:LEU:HD23	1:121:A:ASP:HB3	5	0.82
(2,1311)	1:89:A:LEU:HD11	1:107:A:PRO:HG3	1	0.82
(2,1304)	1:118:A:LEU:HD11	1:82:A:PHE:HE1	6	0.82
(2,1273)	1:122:A:ILE:HG12	1:125:A:ALA:HB1	3	0.82
(2,1071)	1:86:A:ILE:H	1:86:A:ILE:HG13	1	0.82
(2,1071)	1:86:A:ILE:H	1:86:A:ILE:HG13	4	0.82
(2,689)	1:108:A:LYS:HG3	1:108:A:LYS:HE3	8	0.82
(2,427)	1:111:A:SER:HB2	1:110:A:VAL:HG12	2	0.82
(2,375)	1:64:A:VAL:HG12	1:122:A:ILE:HD13	2	0.82
(2,375)	1:64:A:VAL:HG13	1:122:A:ILE:HD12	8	0.82
(2,375)	1:64:A:VAL:HG12	1:122:A:ILE:HD13	9	0.82
(2,296)	1:101:A:VAL:HG12	1:94:A:SER:HB2	10	0.82
(2,263)	1:65:A:THR:HG22	1:67:A:LYS:HE2	1	0.82
(2,133)	1:67:A:LYS:HD3	1:69:A:GLU:HB3	4	0.82
(1,24)	1:75:A:LYS:HG3	1:78:A:LYS:HE3	10	0.82
(2,1953)	1:126:A:GLY:H	1:123:A:LEU:HD13	1	0.81
(2,1870)	1:121:A:ASP:H	1:122:A:ILE:HD11	2	0.81
(2,1870)	1:121:A:ASP:H	1:122:A:ILE:HD12	4	0.81
(2,1867)	1:88:A:GLU:H	1:86:A:ILE:HB	9	0.81
(2,1714)	1:106:A:LEU:HB2	1:91:A:GLY:HA2	6	0.81
(2,1657)	1:61:A:ARG:HG2	1:105:A:GLU:HA	5	0.81
(2,1509)	1:110:A:VAL:HA	1:114:A:ASP:HB2	10	0.81
(2,1444)	1:86:A:ILE:HG22	1:92:A:SER:HB3	9	0.81
(2,1406)	1:135:A:VAL:HG12	1:107:A:PRO:HD3	3	0.81
(2,1357)	1:96:A:LEU:HD22	1:61:A:ARG:HD3	6	0.81
(2,1348)	1:62:A:LEU:HD21	1:115:A:MET:HG3	3	0.81
(2,1348)	1:62:A:LEU:HD22	1:115:A:MET:HG3	4	0.81
(2,1348)	1:62:A:LEU:HD21	1:115:A:MET:HG3	10	0.81
(2,1332)	1:119:A:LEU:HD11	1:119:A:LEU:HA	5	0.81
(2,1311)	1:89:A:LEU:HD12	1:107:A:PRO:HG3	7	0.81
(2,1311)	1:89:A:LEU:HD13	1:107:A:PRO:HG3	9	0.81
(2,1298)	1:86:A:ILE:HG13	1:85:A:ARG:HA	10	0.81
(2,1273)	1:122:A:ILE:HG12	1:125:A:ALA:HB2	10	0.81
(2,1212)	1:108:A:LYS:HB3	1:109:A:THR:HG22	1	0.81
(2,1190)	1:107:A:PRO:HB3	1:90:A:GLY:HA2	8	0.81
(2,1071)	1:86:A:ILE:H	1:86:A:ILE:HG13	5	0.81
(2,946)	1:58:A:GLU:H	1:58:A:GLU:HB2	2	0.81
(2,867)	1:87:A:GLU:H	1:86:A:ILE:HG13	1	0.81
(2,679)	1:89:A:LEU:HB3	1:114:A:ASP:HB2	9	0.81
(2,612)	1:77:A:ALA:HA	1:76:A:MET:HB2	5	0.81
(2,612)	1:77:A:ALA:HA	1:76:A:MET:HB2	6	0.81

*Continued on next page...*

*Continued from previous page...*

Key	Atom-1	Atom-2	Model ID	Violation (Å)
(2,612)	1:77:A:ALA:HA	1:76:A:MET:HB2	9	0.81
(2,375)	1:64:A:VAL:HG13	1:122:A:ILE:HD12	3	0.81
(2,329)	1:125:A:ALA:HB1	1:122:A:ILE:HG23	7	0.81
(2,216)	1:96:A:LEU:HD11	1:103:A:MET:HA	2	0.81
(2,88)	1:63:A:MET:HB2	1:132:A:ASP:HB2	6	0.81
(2,59)	1:105:A:GLU:HG3	1:59:A:MET:HG3	3	0.81
(1,60)	1:119:A:LEU:H	1:114:A:ASP:HB2	4	0.81
(2,1941)	1:127:A:GLY:H	1:128:A:VAL:HG11	2	0.8
(2,1870)	1:121:A:ASP:H	1:122:A:ILE:HD13	7	0.8
(2,1861)	1:77:A:ALA:H	1:78:A:LYS:HE3	3	0.8
(2,1805)	1:61:A:ARG:H	1:131:A:LEU:HD11	1	0.8
(2,1714)	1:106:A:LEU:HB2	1:91:A:GLY:HA2	1	0.8
(2,1708)	1:91:A:GLY:HA3	1:60:A:THR:HB	4	0.8
(2,1657)	1:61:A:ARG:HG2	1:105:A:GLU:HA	8	0.8
(2,1624)	1:118:A:LEU:HA	1:114:A:ASP:HB2	2	0.8
(2,1478)	1:97:A:THR:HB	1:78:A:LYS:HE2	8	0.8
(2,1432)	1:124:A:ALA:HB1	1:123:A:LEU:HB3	5	0.8
(2,1431)	1:124:A:ALA:HB1	1:76:A:MET:HG3	2	0.8
(2,1425)	1:138:A:ALA:HB1	1:61:A:ARG:HG3	4	0.8
(2,1425)	1:138:A:ALA:HB2	1:61:A:ARG:HG3	10	0.8
(2,1386)	1:109:A:THR:HG22	1:58:A:GLU:HG2	6	0.8
(2,1380)	1:64:A:VAL:HG12	1:128:A:VAL:HG22	6	0.8
(2,1379)	1:64:A:VAL:HG11	1:102:A:THR:HG23	6	0.8
(2,1298)	1:86:A:ILE:HG13	1:85:A:ARG:HA	4	0.8
(2,1273)	1:122:A:ILE:HG12	1:125:A:ALA:HB1	5	0.8
(2,1032)	1:84:A:THR:H	1:84:A:THR:HG22	9	0.8
(2,943)	1:58:A:GLU:H	1:59:A:MET:H	2	0.8
(2,867)	1:87:A:GLU:H	1:86:A:ILE:HG13	7	0.8
(2,612)	1:77:A:ALA:HA	1:76:A:MET:HB2	8	0.8
(2,612)	1:77:A:ALA:HA	1:76:A:MET:HB2	10	0.8
(2,586)	1:71:A:LYS:HA	1:66:A:GLU:HB2	4	0.8
(2,360)	1:122:A:ILE:HG23	1:127:A:GLY:HA2	6	0.8
(2,331)	1:125:A:ALA:HB1	1:121:A:ASP:HB3	2	0.8
(2,294)	1:64:A:VAL:HG12	1:102:A:THR:HG21	9	0.8
(2,258)	1:89:A:LEU:HD21	1:114:A:ASP:HB2	8	0.8
(2,216)	1:96:A:LEU:HD12	1:103:A:MET:HA	4	0.8
(2,1953)	1:126:A:GLY:H	1:123:A:LEU:HD13	4	0.79
(2,1953)	1:126:A:GLY:H	1:123:A:LEU:HD12	9	0.79
(2,1941)	1:127:A:GLY:H	1:128:A:VAL:HG12	1	0.79
(2,1941)	1:127:A:GLY:H	1:128:A:VAL:HG12	8	0.79
(2,1657)	1:105:A:GLU:HA	1:106:A:LEU:HB3	2	0.79
(2,1657)	1:61:A:ARG:HG2	1:105:A:GLU:HA	10	0.79

*Continued on next page...*

*Continued from previous page...*

Key	Atom-1	Atom-2	Model ID	Violation (Å)
(2,1624)	1:118:A:LEU:HA	1:114:A:ASP:HB2	10	0.79
(2,1446)	1:86:A:ILE:HG23	1:107:A:PRO:HG3	8	0.79
(2,1418)	1:64:A:VAL:HG22	1:127:A:GLY:HA2	7	0.79
(2,1412)	1:128:A:VAL:HG12	1:126:A:GLY:HA2	1	0.79
(2,1386)	1:84:A:THR:HG22	1:88:A:GLU:HB3	5	0.79
(2,1378)	1:64:A:VAL:HG11	1:129:A:VAL:HA	1	0.79
(2,1298)	1:86:A:ILE:HG13	1:85:A:ARG:HA	1	0.79
(2,1298)	1:86:A:ILE:HG13	1:85:A:ARG:HA	6	0.79
(2,1298)	1:86:A:ILE:HG13	1:85:A:ARG:HA	7	0.79
(2,1298)	1:86:A:ILE:HG13	1:85:A:ARG:HA	8	0.79
(2,1298)	1:86:A:ILE:HG13	1:85:A:ARG:HA	9	0.79
(2,1258)	1:136:A:LYS:HD3	1:59:A:MET:HA	1	0.79
(2,1071)	1:86:A:ILE:H	1:86:A:ILE:HG13	2	0.79
(2,946)	1:58:A:GLU:H	1:58:A:GLU:HB2	3	0.79
(2,612)	1:77:A:ALA:HA	1:76:A:MET:HB2	1	0.79
(2,612)	1:77:A:ALA:HA	1:76:A:MET:HB2	7	0.79
(2,446)	1:118:A:LEU:HD22	1:81:A:SER:HA	7	0.79
(2,427)	1:111:A:SER:HB2	1:110:A:VAL:HG13	5	0.79
(2,294)	1:64:A:VAL:HG13	1:102:A:THR:HG23	1	0.79
(1,4)	1:58:A:GLU:HG2	1:91:A:GLY:HA3	4	0.79
(2,1904)	1:66:A:GLU:H	1:71:A:LYS:HD3	3	0.78
(2,1714)	1:106:A:LEU:HB2	1:91:A:GLY:HA2	3	0.78
(2,1657)	1:61:A:ARG:HG2	1:105:A:GLU:HA	3	0.78
(2,1589)	1:112:A:GLU:HA	1:106:A:LEU:HD21	7	0.78
(2,1524)	1:110:A:VAL:HA	1:89:A:LEU:HB2	9	0.78
(2,1471)	1:86:A:ILE:HD12	1:89:A:LEU:HB2	2	0.78
(2,1455)	1:93:A:ILE:HD12	1:78:A:LYS:HD3	8	0.78
(2,1450)	1:122:A:ILE:HG21	1:119:A:LEU:HA	2	0.78
(2,1298)	1:86:A:ILE:HG13	1:85:A:ARG:HA	3	0.78
(2,1258)	1:136:A:LYS:HD3	1:59:A:MET:HA	3	0.78
(2,1212)	1:108:A:LYS:HB3	1:109:A:THR:HG22	5	0.78
(2,867)	1:87:A:GLU:H	1:86:A:ILE:HG13	6	0.78
(2,623)	1:59:A:MET:HA	1:107:A:PRO:HB2	7	0.78
(2,623)	1:59:A:MET:HA	1:107:A:PRO:HB2	9	0.78
(2,296)	1:101:A:VAL:HG13	1:94:A:SER:HB2	2	0.78
(2,282)	1:97:A:THR:HG22	1:78:A:LYS:HE2	7	0.78
(2,258)	1:89:A:LEU:HD21	1:114:A:ASP:HB2	4	0.78
(2,216)	1:96:A:LEU:HD12	1:103:A:MET:HA	9	0.78
(2,1953)	1:126:A:GLY:H	1:123:A:LEU:HD13	7	0.77
(2,1941)	1:127:A:GLY:H	1:128:A:VAL:HG12	9	0.77
(2,1833)	1:137:A:LEU:H	1:135:A:VAL:HB	8	0.77
(2,1589)	1:112:A:GLU:HA	1:106:A:LEU:HD22	2	0.77

*Continued on next page...*

*Continued from previous page...*

Key	Atom-1	Atom-2	Model ID	Violation (Å)
(2,1578)	1:102:A:THR:HG23	1:93:A:ILE:HA	10	0.77
(2,1546)	1:95:A:PHE:HE2	1:102:A:THR:HA	1	0.77
(2,1546)	1:95:A:PHE:HE1	1:102:A:THR:HA	3	0.77
(2,1523)	1:110:A:VAL:HA	1:107:A:PRO:HG3	10	0.77
(2,1500)	1:133:A:SER:HB3	1:105:A:GLU:HG3	3	0.77
(2,1432)	1:124:A:ALA:HB2	1:123:A:LEU:HB3	6	0.77
(2,1431)	1:124:A:ALA:HB2	1:76:A:MET:HG3	1	0.77
(2,1420)	1:64:A:VAL:HG23	1:62:A:LEU:HG	1	0.77
(2,1406)	1:135:A:VAL:HG13	1:107:A:PRO:HD3	1	0.77
(2,1311)	1:89:A:LEU:HD11	1:107:A:PRO:HG3	2	0.77
(2,1311)	1:89:A:LEU:HD12	1:107:A:PRO:HG3	4	0.77
(2,1223)	1:115:A:MET:HB3	1:106:A:LEU:HD21	7	0.77
(2,1212)	1:108:A:LYS:HB3	1:109:A:THR:HG21	8	0.77
(2,772)	1:62:A:LEU:H	1:103:A:MET:HG3	6	0.77
(2,623)	1:59:A:MET:HA	1:107:A:PRO:HB2	5	0.77
(2,586)	1:71:A:LYS:HA	1:66:A:GLU:HB2	7	0.77
(2,360)	1:122:A:ILE:HG21	1:127:A:GLY:HA2	5	0.77
(2,294)	1:64:A:VAL:HG13	1:102:A:THR:HG23	3	0.77
(2,258)	1:89:A:LEU:HD22	1:114:A:ASP:HB2	3	0.77
(2,182)	1:137:A:LEU:HG	1:61:A:ARG:HD2	5	0.77
(2,62)	1:107:A:PRO:HB3	1:109:A:THR:HG22	6	0.77
(1,4)	1:58:A:GLU:HG2	1:91:A:GLY:HA3	1	0.77
(2,1953)	1:126:A:GLY:H	1:123:A:LEU:HD13	6	0.76
(2,1953)	1:126:A:GLY:H	1:123:A:LEU:HD12	10	0.76
(2,1910)	1:89:A:LEU:H	1:84:A:THR:HG22	5	0.76
(2,1763)	1:82:A:PHE:HB2	1:85:A:ARG:HB3	8	0.76
(2,1759)	1:82:A:PHE:HB3	1:85:A:ARG:HG3	8	0.76
(2,1705)	1:126:A:GLY:HA3	1:73:A:PHE:HA	9	0.76
(2,1705)	1:126:A:GLY:HA3	1:73:A:PHE:HA	10	0.76
(2,1653)	1:66:A:GLU:HA	1:74:A:SER:HA	3	0.76
(2,1621)	1:114:A:ASP:HA	1:110:A:VAL:HG13	2	0.76
(2,1617)	1:79:A:SER:HA	1:78:A:LYS:HB3	6	0.76
(2,1578)	1:102:A:THR:HG22	1:93:A:ILE:HA	3	0.76
(2,1546)	1:95:A:PHE:HE2	1:102:A:THR:HA	5	0.76
(2,1532)	1:87:A:GLU:HB3	1:83:A:SER:HA	4	0.76
(2,1470)	1:86:A:ILE:HD13	1:122:A:ILE:HG13	2	0.76
(2,1446)	1:86:A:ILE:HG22	1:107:A:PRO:HG3	1	0.76
(2,1424)	1:73:A:PHE:HB3	1:125:A:ALA:HB1	7	0.76
(2,1367)	1:65:A:THR:HG21	1:100:A:GLY:HA2	10	0.76
(2,1269)	1:78:A:LYS:HD2	1:75:A:LYS:HE2	6	0.76
(2,296)	1:101:A:VAL:HG13	1:94:A:SER:HB2	1	0.76
(2,65)	1:107:A:PRO:HB2	1:107:A:PRO:HD2	2	0.76

*Continued on next page...*

*Continued from previous page...*

Key	Atom-1	Atom-2	Model ID	Violation (Å)
(2,65)	1:107:A:PRO:HB2	1:107:A:PRO:HD2	3	0.76
(2,65)	1:107:A:PRO:HB2	1:107:A:PRO:HD2	7	0.76
(1,11)	1:66:A:GLU:HB3	1:101:A:VAL:HA	6	0.76
(2,1763)	1:82:A:PHE:HB2	1:85:A:ARG:HB3	1	0.75
(2,1705)	1:126:A:GLY:HA3	1:73:A:PHE:HA	2	0.75
(2,1705)	1:126:A:GLY:HA3	1:73:A:PHE:HA	3	0.75
(2,1589)	1:112:A:GLU:HA	1:106:A:LEU:HD23	6	0.75
(2,1546)	1:95:A:PHE:HE2	1:102:A:THR:HA	4	0.75
(2,1525)	1:86:A:ILE:HG21	1:110:A:VAL:HA	2	0.75
(2,1510)	1:110:A:VAL:HA	1:89:A:LEU:HD21	2	0.75
(2,1507)	1:133:A:SER:HB3	1:61:A:ARG:HB3	8	0.75
(2,1432)	1:124:A:ALA:HB3	1:123:A:LEU:HB3	10	0.75
(2,1388)	1:109:A:THR:HG21	1:108:A:LYS:HE3	3	0.75
(2,1374)	1:129:A:VAL:HG12	1:73:A:PHE:HE1	9	0.75
(2,1358)	1:119:A:LEU:HD23	1:121:A:ASP:HB3	7	0.75
(2,1298)	1:86:A:ILE:HG13	1:85:A:ARG:HA	5	0.75
(2,1231)	1:76:A:MET:HG2	1:82:A:PHE:HE1	5	0.75
(2,1223)	1:115:A:MET:HB3	1:106:A:LEU:HD22	5	0.75
(2,1212)	1:108:A:LYS:HB3	1:109:A:THR:HG21	3	0.75
(2,612)	1:77:A:ALA:HA	1:76:A:MET:HB2	4	0.75
(2,329)	1:125:A:ALA:HB1	1:122:A:ILE:HG23	4	0.75
(2,264)	1:65:A:THR:HG23	1:64:A:VAL:HG13	7	0.75
(2,258)	1:89:A:LEU:HD23	1:114:A:ASP:HB2	7	0.75
(2,216)	1:96:A:LEU:HD13	1:103:A:MET:HA	1	0.75
(2,65)	1:107:A:PRO:HB2	1:107:A:PRO:HD2	1	0.75
(2,65)	1:107:A:PRO:HB2	1:107:A:PRO:HD2	6	0.75
(2,65)	1:107:A:PRO:HB2	1:107:A:PRO:HD2	8	0.75
(2,65)	1:107:A:PRO:HB2	1:107:A:PRO:HD2	9	0.75
(2,65)	1:107:A:PRO:HB2	1:107:A:PRO:HD2	10	0.75
(2,1908)	1:84:A:THR:H	1:88:A:GLU:HG3	10	0.74
(2,1846)	1:106:A:LEU:H	1:105:A:GLU:HG3	8	0.74
(2,1649)	1:78:A:LYS:HG3	1:78:A:LYS:HA	4	0.74
(2,1510)	1:110:A:VAL:HA	1:89:A:LEU:HD23	5	0.74
(2,1465)	1:122:A:ILE:HD13	1:120:A:HIS:HA	3	0.74
(2,1465)	1:122:A:ILE:HD11	1:120:A:HIS:HA	9	0.74
(2,1419)	1:64:A:VAL:HG23	1:122:A:ILE:HG13	8	0.74
(2,1358)	1:137:A:LEU:HD21	1:136:A:LYS:HE2	4	0.74
(2,1358)	1:119:A:LEU:HD22	1:121:A:ASP:HB3	10	0.74
(2,1231)	1:76:A:MET:HG2	1:82:A:PHE:HE1	2	0.74
(2,1212)	1:108:A:LYS:HB3	1:109:A:THR:HG23	9	0.74
(2,867)	1:87:A:GLU:H	1:86:A:ILE:HG13	10	0.74
(2,472)	1:82:A:PHE:HA	1:84:A:THR:HG22	2	0.74

*Continued on next page...*

*Continued from previous page...*

Key	Atom-1	Atom-2	Model ID	Violation (Å)
(2,427)	1:111:A:SER:HB2	1:110:A:VAL:HG11	3	0.74
(2,329)	1:125:A:ALA:HB2	1:122:A:ILE:HG22	9	0.74
(2,296)	1:101:A:VAL:HG13	1:94:A:SER:HB2	4	0.74
(2,296)	1:101:A:VAL:HG11	1:94:A:SER:HB2	9	0.74
(2,294)	1:64:A:VAL:HG11	1:102:A:THR:HG21	10	0.74
(2,282)	1:97:A:THR:HG21	1:78:A:LYS:HE2	3	0.74
(2,240)	1:110:A:VAL:HG11	1:89:A:LEU:HB2	6	0.74
(2,216)	1:96:A:LEU:HD11	1:103:A:MET:HA	6	0.74
(2,65)	1:107:A:PRO:HB2	1:107:A:PRO:HD2	4	0.74
(2,65)	1:107:A:PRO:HB2	1:107:A:PRO:HD2	5	0.74
(2,1653)	1:66:A:GLU:HA	1:74:A:SER:HA	1	0.73
(2,1653)	1:66:A:GLU:HA	1:74:A:SER:HA	6	0.73
(2,1455)	1:93:A:ILE:HD11	1:78:A:LYS:HD3	6	0.73
(2,1431)	1:124:A:ALA:HB2	1:76:A:MET:HG3	4	0.73
(2,1431)	1:124:A:ALA:HB1	1:76:A:MET:HG3	7	0.73
(2,1431)	1:124:A:ALA:HB2	1:76:A:MET:HG3	9	0.73
(2,1357)	1:96:A:LEU:HD22	1:61:A:ARG:HD3	3	0.73
(2,1223)	1:115:A:MET:HB3	1:106:A:LEU:HD23	6	0.73
(2,1212)	1:108:A:LYS:HB3	1:109:A:THR:HG21	7	0.73
(2,1071)	1:86:A:ILE:H	1:86:A:ILE:HG13	10	0.73
(2,446)	1:118:A:LEU:HD23	1:81:A:SER:HA	4	0.73
(2,329)	1:125:A:ALA:HB3	1:122:A:ILE:HG22	2	0.73
(2,294)	1:64:A:VAL:HG11	1:102:A:THR:HG23	7	0.73
(2,282)	1:97:A:THR:HG21	1:78:A:LYS:HE2	10	0.73
(2,86)	1:63:A:MET:HB2	1:132:A:ASP:HB3	3	0.73
(2,64)	1:107:A:PRO:HB2	1:135:A:VAL:HG12	3	0.73
(1,45)	1:125:A:ALA:HA	1:127:A:GLY:HA2	7	0.73
(1,24)	1:75:A:LYS:HG3	1:78:A:LYS:HE3	3	0.73
(1,4)	1:58:A:GLU:HG2	1:91:A:GLY:HA3	6	0.73
(2,1846)	1:106:A:LEU:H	1:105:A:GLU:HG3	4	0.72
(2,1833)	1:137:A:LEU:H	1:105:A:GLU:HG3	3	0.72
(2,1714)	1:106:A:LEU:HB2	1:91:A:GLY:HA2	4	0.72
(2,1607)	1:76:A:MET:HA	1:75:A:LYS:HG2	5	0.72
(2,1546)	1:95:A:PHE:HE2	1:102:A:THR:HA	10	0.72
(2,1523)	1:110:A:VAL:HA	1:107:A:PRO:HG3	5	0.72
(2,1510)	1:110:A:VAL:HA	1:89:A:LEU:HD21	3	0.72
(2,1465)	1:122:A:ILE:HD11	1:120:A:HIS:HA	5	0.72
(2,1431)	1:124:A:ALA:HB3	1:76:A:MET:HG3	5	0.72
(2,1332)	1:119:A:LEU:HD11	1:119:A:LEU:HA	7	0.72
(2,1241)	1:120:A:HIS:HB3	1:123:A:LEU:HD21	4	0.72
(2,1032)	1:84:A:THR:H	1:84:A:THR:HG23	1	0.72
(2,1032)	1:84:A:THR:H	1:84:A:THR:HG22	7	0.72

*Continued on next page...*

*Continued from previous page...*

Key	Atom-1	Atom-2	Model ID	Violation (Å)
(2,329)	1:125:A:ALA:HB3	1:122:A:ILE:HG22	6	0.72
(1,6)	1:101:A:VAL:HB	1:103:A:MET:HG2	5	0.72
(1,4)	1:58:A:GLU:HG2	1:91:A:GLY:HA3	5	0.72
(2,1910)	1:89:A:LEU:H	1:110:A:VAL:HG13	6	0.71
(2,1866)	1:88:A:GLU:H	1:88:A:GLU:HB3	7	0.71
(2,1738)	1:71:A:LYS:HE2	1:95:A:PHE:HE2	9	0.71
(2,1645)	1:71:A:LYS:HA	1:69:A:GLU:HB2	4	0.71
(2,1544)	1:74:A:SER:HB3	1:71:A:LYS:HG2	3	0.71
(2,1523)	1:110:A:VAL:HA	1:107:A:PRO:HG3	2	0.71
(2,1510)	1:110:A:VAL:HA	1:89:A:LEU:HD22	1	0.71
(2,1478)	1:98:A:GLU:HG3	1:97:A:THR:HB	10	0.71
(2,1445)	1:87:A:GLU:HG2	1:86:A:ILE:HG23	7	0.71
(2,1431)	1:124:A:ALA:HB1	1:76:A:MET:HG3	8	0.71
(2,1424)	1:73:A:PHE:HB3	1:125:A:ALA:HB2	9	0.71
(2,1417)	1:64:A:VAL:HG22	1:62:A:LEU:HA	5	0.71
(2,1367)	1:65:A:THR:HG23	1:100:A:GLY:HA2	2	0.71
(2,1344)	1:123:A:LEU:HD21	1:129:A:VAL:HG21	9	0.71
(2,867)	1:87:A:GLU:H	1:86:A:ILE:HG13	5	0.71
(2,586)	1:71:A:LYS:HA	1:66:A:GLU:HB2	8	0.71
(2,375)	1:64:A:VAL:HG13	1:122:A:ILE:HD11	1	0.71
(2,88)	1:63:A:MET:HB2	1:132:A:ASP:HB2	1	0.71
(2,59)	1:105:A:GLU:HG3	1:59:A:MET:HG3	10	0.71
(1,4)	1:58:A:GLU:HG2	1:91:A:GLY:HA3	7	0.71
(2,1910)	1:89:A:LEU:H	1:110:A:VAL:HG13	4	0.7
(2,1705)	1:126:A:GLY:HA3	1:73:A:PHE:HA	1	0.7
(2,1462)	1:122:A:ILE:HD12	1:118:A:LEU:HB3	2	0.7
(2,1462)	1:122:A:ILE:HD11	1:118:A:LEU:HB3	6	0.7
(2,1325)	1:136:A:LYS:HG3	1:58:A:GLU:HG2	3	0.7
(2,1190)	1:59:A:MET:HG2	1:133:A:SER:HB2	4	0.7
(2,1170)	1:98:A:GLU:HG3	1:101:A:VAL:HG23	2	0.7
(2,427)	1:111:A:SER:HB2	1:110:A:VAL:HG12	10	0.7
(2,375)	1:64:A:VAL:HG11	1:122:A:ILE:HD12	7	0.7
(2,360)	1:122:A:ILE:HG23	1:127:A:GLY:HA2	2	0.7
(2,331)	1:125:A:ALA:HB1	1:121:A:ASP:HB3	6	0.7
(2,296)	1:101:A:VAL:HG12	1:94:A:SER:HB2	7	0.7
(2,282)	1:97:A:THR:HG23	1:78:A:LYS:HE2	6	0.7
(2,258)	1:89:A:LEU:HD22	1:114:A:ASP:HB2	1	0.7
(2,59)	1:105:A:GLU:HG3	1:59:A:MET:HG3	1	0.7
(2,8)	1:122:A:ILE:HB	1:64:A:VAL:HG13	3	0.7
(1,8)	1:107:A:PRO:HB2	1:90:A:GLY:HA2	9	0.7
(2,1805)	1:61:A:ARG:H	1:131:A:LEU:HD12	10	0.69
(2,1653)	1:66:A:GLU:HA	1:74:A:SER:HA	4	0.69

*Continued on next page...*

*Continued from previous page...*

Key	Atom-1	Atom-2	Model ID	Violation (Å)
(2,1617)	1:79:A:SER:HA	1:78:A:LYS:HB3	10	0.69
(2,1607)	1:76:A:MET:HA	1:75:A:LYS:HG2	7	0.69
(2,1510)	1:110:A:VAL:HA	1:89:A:LEU:HD23	10	0.69
(2,1478)	1:98:A:GLU:HG3	1:97:A:THR:HB	6	0.69
(2,1475)	1:102:A:THR:HB	1:64:A:VAL:HA	8	0.69
(2,1471)	1:86:A:ILE:HD11	1:89:A:LEU:HB2	10	0.69
(2,1465)	1:122:A:ILE:HD13	1:120:A:HIS:HA	6	0.69
(2,1450)	1:122:A:ILE:HG23	1:119:A:LEU:HA	8	0.69
(2,1431)	1:124:A:ALA:HB1	1:76:A:MET:HG3	3	0.69
(2,1424)	1:73:A:PHE:HB3	1:125:A:ALA:HB1	4	0.69
(2,1420)	1:64:A:VAL:HG21	1:62:A:LEU:HG	4	0.69
(2,1412)	1:128:A:VAL:HG12	1:126:A:GLY:HA2	9	0.69
(2,1400)	1:96:A:LEU:HB2	1:101:A:VAL:HG23	4	0.69
(2,1388)	1:84:A:THR:HG22	1:85:A:ARG:HD2	6	0.69
(2,1348)	1:62:A:LEU:HD23	1:115:A:MET:HG3	2	0.69
(2,1241)	1:120:A:HIS:HB3	1:123:A:LEU:HD21	1	0.69
(2,1208)	1:66:A:GLU:HB3	1:74:A:SER:HA	5	0.69
(2,586)	1:71:A:LYS:HA	1:66:A:GLU:HB2	9	0.69
(2,580)	1:134:A:GLU:HA	1:62:A:LEU:HD22	3	0.69
(2,329)	1:125:A:ALA:HB2	1:122:A:ILE:HG21	1	0.69
(2,294)	1:64:A:VAL:HG13	1:102:A:THR:HG21	8	0.69
(2,240)	1:110:A:VAL:HG12	1:89:A:LEU:HB2	7	0.69
(2,37)	1:66:A:GLU:HG3	1:73:A:PHE:HB3	10	0.69
(1,45)	1:125:A:ALA:HA	1:127:A:GLY:HA2	2	0.69
(1,45)	1:125:A:ALA:HA	1:127:A:GLY:HA2	5	0.69
(1,11)	1:66:A:GLU:HB3	1:101:A:VAL:HA	8	0.69
(2,1910)	1:89:A:LEU:H	1:110:A:VAL:HG11	7	0.68
(2,1846)	1:106:A:LEU:H	1:105:A:GLU:HG3	1	0.68
(2,1445)	1:87:A:GLU:HG2	1:86:A:ILE:HG22	2	0.68
(2,1439)	1:104:A:ILE:HG22	1:105:A:GLU:HG2	3	0.68
(2,1419)	1:64:A:VAL:HG21	1:122:A:ILE:HG13	5	0.68
(2,1418)	1:64:A:VAL:HG22	1:127:A:GLY:HA2	8	0.68
(2,1401)	1:84:A:THR:HG22	1:89:A:LEU:HD23	9	0.68
(2,1393)	1:110:A:VAL:HG23	1:119:A:LEU:HG	2	0.68
(2,1378)	1:64:A:VAL:HG11	1:129:A:VAL:HA	8	0.68
(2,1269)	1:78:A:LYS:HD2	1:75:A:LYS:HE2	5	0.68
(2,1223)	1:103:A:MET:HG2	1:101:A:VAL:HG13	8	0.68
(2,1212)	1:128:A:VAL:HB	1:65:A:THR:HG21	6	0.68
(2,1174)	1:66:A:GLU:HG3	1:71:A:LYS:HD3	5	0.68
(2,649)	1:70:A:SER:HB2	1:126:A:GLY:HA3	10	0.68
(2,294)	1:64:A:VAL:HG12	1:102:A:THR:HG22	2	0.68
(2,258)	1:89:A:LEU:HD23	1:114:A:ASP:HB2	5	0.68

*Continued on next page...*

*Continued from previous page...*

Key	Atom-1	Atom-2	Model ID	Violation (Å)
(2,258)	1:89:A:LEU:HD21	1:114:A:ASP:HB2	6	0.68
(2,240)	1:110:A:VAL:HG13	1:89:A:LEU:HB2	2	0.68
(1,23)	1:93:A:ILE:HG12	1:78:A:LYS:HG2	9	0.68
(2,1910)	1:89:A:LEU:H	1:110:A:VAL:HG11	3	0.67
(2,1908)	1:84:A:THR:H	1:88:A:GLU:HG3	4	0.67
(2,1846)	1:106:A:LEU:H	1:105:A:GLU:HG3	7	0.67
(2,1810)	1:136:A:LYS:H	1:136:A:LYS:HD3	4	0.67
(2,1786)	1:104:A:ILE:H	1:104:A:ILE:HG23	7	0.67
(2,1770)	1:116:A:ASP:HB2	1:112:A:GLU:HB3	5	0.67
(2,1763)	1:82:A:PHE:HB2	1:85:A:ARG:HB3	3	0.67
(2,1705)	1:126:A:GLY:HA3	1:73:A:PHE:HA	7	0.67
(2,1661)	1:134:A:GLU:HB3	1:131:A:LEU:HA	5	0.67
(2,1525)	1:86:A:ILE:HG21	1:110:A:VAL:HA	10	0.67
(2,1516)	1:107:A:PRO:HA	1:59:A:MET:HB3	9	0.67
(2,1462)	1:122:A:ILE:HD11	1:118:A:LEU:HB3	8	0.67
(2,1431)	1:124:A:ALA:HB2	1:76:A:MET:HG3	10	0.67
(2,1425)	1:138:A:ALA:HB3	1:61:A:ARG:HG3	5	0.67
(2,1420)	1:64:A:VAL:HG22	1:62:A:LEU:HG	6	0.67
(2,1412)	1:128:A:VAL:HG12	1:130:A:GLY:HA2	6	0.67
(2,1393)	1:60:A:THR:HG23	1:62:A:LEU:HB3	4	0.67
(2,1386)	1:109:A:THR:HG23	1:58:A:GLU:HG2	8	0.67
(2,1364)	1:119:A:LEU:HD22	1:104:A:ILE:HG12	1	0.67
(2,1238)	1:134:A:GLU:HB3	1:131:A:LEU:HA	5	0.67
(2,1224)	1:115:A:MET:HB3	1:111:A:SER:HB2	10	0.67
(2,812)	1:137:A:LEU:H	1:60:A:THR:HG21	3	0.67
(2,436)	1:93:A:ILE:HG23	1:82:A:PHE:HD2	1	0.67
(2,436)	1:93:A:ILE:HG21	1:82:A:PHE:HD2	5	0.67
(2,296)	1:101:A:VAL:HG12	1:94:A:SER:HB2	3	0.67
(2,294)	1:64:A:VAL:HG12	1:102:A:THR:HG21	4	0.67
(2,64)	1:107:A:PRO:HB2	1:135:A:VAL:HG12	4	0.67
(2,62)	1:107:A:PRO:HB3	1:109:A:THR:HG21	4	0.67
(2,8)	1:122:A:ILE:HB	1:64:A:VAL:HG12	9	0.67
(1,60)	1:119:A:LEU:H	1:114:A:ASP:HB2	9	0.67
(1,45)	1:125:A:ALA:HA	1:127:A:GLY:HA2	8	0.67
(1,11)	1:66:A:GLU:HB3	1:101:A:VAL:HA	5	0.67
(1,8)	1:107:A:PRO:HB2	1:90:A:GLY:HA2	2	0.67
(2,1763)	1:82:A:PHE:HB2	1:85:A:ARG:HB3	7	0.66
(2,1743)	1:136:A:LYS:HG2	1:136:A:LYS:HE2	10	0.66
(2,1584)	1:104:A:ILE:HA	1:93:A:ILE:HG23	4	0.66
(2,1584)	1:104:A:ILE:HA	1:93:A:ILE:HG23	10	0.66
(2,1546)	1:95:A:PHE:HE1	1:102:A:THR:HA	7	0.66
(2,1526)	1:95:A:PHE:HD1	1:94:A:SER:HA	4	0.66

*Continued on next page...*

*Continued from previous page...*

Key	Atom-1	Atom-2	Model ID	Violation (Å)
(2,1475)	1:102:A:THR:HB	1:64:A:VAL:HA	1	0.66
(2,1470)	1:86:A:ILE:HD13	1:122:A:ILE:HG13	10	0.66
(2,1465)	1:122:A:ILE:HD11	1:120:A:HIS:HA	10	0.66
(2,1456)	1:104:A:ILE:HD11	1:93:A:ILE:HA	1	0.66
(2,1450)	1:122:A:ILE:HG23	1:119:A:LEU:HA	10	0.66
(2,1445)	1:87:A:GLU:HG2	1:86:A:ILE:HG22	9	0.66
(2,1417)	1:64:A:VAL:HG22	1:102:A:THR:HA	6	0.66
(2,1388)	1:84:A:THR:HG23	1:85:A:ARG:HD2	5	0.66
(2,1212)	1:108:A:LYS:HB3	1:109:A:THR:HG23	2	0.66
(2,1208)	1:66:A:GLU:HB3	1:74:A:SER:HA	6	0.66
(2,1208)	1:66:A:GLU:HB3	1:74:A:SER:HA	8	0.66
(2,1131)	1:99:A:THR:H	1:65:A:THR:HG21	4	0.66
(2,1131)	1:99:A:THR:H	1:65:A:THR:HG22	9	0.66
(2,726)	1:111:A:SER:HB2	1:113:A:HIS:HB3	2	0.66
(2,523)	1:87:A:GLU:HG3	1:87:A:GLU:HA	9	0.66
(2,329)	1:125:A:ALA:HB1	1:122:A:ILE:HG23	5	0.66
(2,288)	1:110:A:VAL:HG21	1:113:A:HIS:HB2	3	0.66
(2,282)	1:97:A:THR:HG21	1:78:A:LYS:HE2	1	0.66
(2,265)	1:110:A:VAL:HG23	1:114:A:ASP:HB2	2	0.66
(2,240)	1:110:A:VAL:HG11	1:89:A:LEU:HB2	4	0.66
(2,64)	1:107:A:PRO:HB2	1:135:A:VAL:HG13	5	0.66
(1,45)	1:125:A:ALA:HA	1:127:A:GLY:HA2	9	0.66
(1,4)	1:58:A:GLU:HG2	1:91:A:GLY:HA3	8	0.66
(1,4)	1:58:A:GLU:HG2	1:91:A:GLY:HA3	9	0.66
(2,1846)	1:106:A:LEU:H	1:105:A:GLU:HG3	6	0.65
(2,1846)	1:106:A:LEU:H	1:105:A:GLU:HG3	9	0.65
(2,1653)	1:66:A:GLU:HA	1:74:A:SER:HA	2	0.65
(2,1627)	1:95:A:PHE:HA	1:101:A:VAL:HB	7	0.65
(2,1617)	1:79:A:SER:HA	1:78:A:LYS:HB3	4	0.65
(2,1572)	1:82:A:PHE:HE2	1:77:A:ALA:HA	6	0.65
(2,1546)	1:95:A:PHE:HE1	1:102:A:THR:HA	6	0.65
(2,1525)	1:86:A:ILE:HG22	1:110:A:VAL:HA	1	0.65
(2,1524)	1:136:A:LYS:HD2	1:135:A:VAL:HA	5	0.65
(2,1523)	1:135:A:VAL:HA	1:58:A:GLU:HG2	6	0.65
(2,1475)	1:102:A:THR:HB	1:95:A:PHE:HA	5	0.65
(2,1456)	1:104:A:ILE:HD12	1:93:A:ILE:HA	9	0.65
(2,1424)	1:73:A:PHE:HB3	1:125:A:ALA:HB1	10	0.65
(2,1420)	1:64:A:VAL:HG22	1:62:A:LEU:HG	2	0.65
(2,1418)	1:64:A:VAL:HG21	1:127:A:GLY:HA2	1	0.65
(2,1400)	1:96:A:LEU:HB2	1:101:A:VAL:HG22	6	0.65
(2,1341)	1:136:A:LYS:HG2	1:58:A:GLU:HG2	2	0.65
(2,1222)	1:76:A:MET:HG3	1:77:A:ALA:HB3	6	0.65

*Continued on next page...*

*Continued from previous page...*

Key	Atom-1	Atom-2	Model ID	Violation (Å)
(2,943)	1:58:A:GLU:H	1:59:A:MET:H	3	0.65
(2,520)	1:87:A:GLU:HA	1:93:A:ILE:HD12	4	0.65
(2,436)	1:93:A:ILE:HG22	1:82:A:PHE:HD2	6	0.65
(2,427)	1:111:A:SER:HB2	1:110:A:VAL:HG11	4	0.65
(2,387)	1:86:A:ILE:HD13	1:85:A:ARG:HD2	5	0.65
(2,387)	1:86:A:ILE:HD11	1:85:A:ARG:HD2	9	0.65
(2,294)	1:64:A:VAL:HG11	1:102:A:THR:HG23	6	0.65
(2,223)	1:131:A:LEU:HD13	1:131:A:LEU:HA	2	0.65
(2,64)	1:107:A:PRO:HB2	1:135:A:VAL:HG13	1	0.65
(2,51)	1:103:A:MET:HB2	1:61:A:ARG:HG2	7	0.65
(1,45)	1:125:A:ALA:HA	1:127:A:GLY:HA2	1	0.65
(1,45)	1:125:A:ALA:HA	1:127:A:GLY:HA2	3	0.65
(1,45)	1:125:A:ALA:HA	1:127:A:GLY:HA2	10	0.65
(1,11)	1:66:A:GLU:HB3	1:101:A:VAL:HA	4	0.65
(1,8)	1:107:A:PRO:HB2	1:90:A:GLY:HA2	7	0.65
(2,1860)	1:77:A:ALA:H	1:76:A:MET:HG2	3	0.64
(2,1779)	1:120:A:HIS:HB3	1:123:A:LEU:HD12	4	0.64
(2,1759)	1:82:A:PHE:HB3	1:85:A:ARG:HG3	3	0.64
(2,1645)	1:71:A:LYS:HA	1:69:A:GLU:HB2	7	0.64
(2,1617)	1:79:A:SER:HA	1:78:A:LYS:HB3	5	0.64
(2,1526)	1:95:A:PHE:HD1	1:94:A:SER:HA	10	0.64
(2,1516)	1:107:A:PRO:HA	1:59:A:MET:HB3	3	0.64
(2,1478)	1:98:A:GLU:HG3	1:97:A:THR:HB	7	0.64
(2,1475)	1:102:A:THR:HB	1:95:A:PHE:HA	3	0.64
(2,1460)	1:104:A:ILE:HD13	1:102:A:THR:HB	8	0.64
(2,1450)	1:122:A:ILE:HG22	1:119:A:LEU:HA	4	0.64
(2,1450)	1:122:A:ILE:HG21	1:119:A:LEU:HA	6	0.64
(2,1419)	1:64:A:VAL:HG21	1:122:A:ILE:HG13	2	0.64
(2,1419)	1:64:A:VAL:HG22	1:122:A:ILE:HG13	3	0.64
(2,1417)	1:64:A:VAL:HG21	1:102:A:THR:HA	4	0.64
(2,1393)	1:60:A:THR:HG23	1:62:A:LEU:HB3	5	0.64
(2,1388)	1:84:A:THR:HG21	1:85:A:ARG:HD2	4	0.64
(2,1212)	1:108:A:LYS:HB3	1:109:A:THR:HG21	10	0.64
(2,1131)	1:99:A:THR:H	1:65:A:THR:HG22	3	0.64
(2,679)	1:89:A:LEU:HB3	1:114:A:ASP:HB2	2	0.64
(2,494)	1:65:A:THR:HG22	1:99:A:THR:HA	6	0.64
(2,459)	1:77:A:ALA:HB3	1:74:A:SER:HB3	4	0.64
(2,288)	1:110:A:VAL:HG21	1:113:A:HIS:HB2	1	0.64
(2,288)	1:110:A:VAL:HG22	1:113:A:HIS:HB2	6	0.64
(2,282)	1:97:A:THR:HG23	1:78:A:LYS:HE2	8	0.64
(1,24)	1:75:A:LYS:HG3	1:78:A:LYS:HE3	2	0.64
(1,6)	1:101:A:VAL:HB	1:103:A:MET:HG2	6	0.64

*Continued on next page...*

*Continued from previous page...*

Key	Atom-1	Atom-2	Model ID	Violation (Å)
(2,1925)	1:130:A:GLY:H	1:129:A:VAL:HG11	1	0.63
(2,1910)	1:89:A:LEU:H	1:110:A:VAL:HG13	8	0.63
(2,1763)	1:82:A:PHE:HB2	1:85:A:ARG:HB3	4	0.63
(2,1752)	1:78:A:LYS:HE2	1:75:A:LYS:HA	2	0.63
(2,1675)	1:101:A:VAL:HG13	1:103:A:MET:HA	1	0.63
(2,1526)	1:95:A:PHE:HD1	1:94:A:SER:HA	3	0.63
(2,1526)	1:95:A:PHE:HD1	1:94:A:SER:HA	7	0.63
(2,1526)	1:95:A:PHE:HD1	1:94:A:SER:HA	9	0.63
(2,1525)	1:86:A:ILE:HG22	1:110:A:VAL:HA	4	0.63
(2,1525)	1:86:A:ILE:HG22	1:110:A:VAL:HA	6	0.63
(2,1510)	1:110:A:VAL:HA	1:89:A:LEU:HD21	6	0.63
(2,1475)	1:102:A:THR:HB	1:64:A:VAL:HA	2	0.63
(2,1462)	1:122:A:ILE:HD11	1:118:A:LEU:HB3	3	0.63
(2,1462)	1:122:A:ILE:HD13	1:118:A:LEU:HB3	4	0.63
(2,1450)	1:122:A:ILE:HG22	1:119:A:LEU:HA	5	0.63
(2,1420)	1:64:A:VAL:HG21	1:62:A:LEU:HG	7	0.63
(2,1404)	1:102:A:THR:HG21	1:77:A:ALA:HA	8	0.63
(2,1393)	1:60:A:THR:HG21	1:62:A:LEU:HB3	10	0.63
(2,1131)	1:99:A:THR:H	1:65:A:THR:HG22	6	0.63
(2,679)	1:89:A:LEU:HB3	1:114:A:ASP:HB2	10	0.63
(2,520)	1:87:A:GLU:HA	1:93:A:ILE:HD12	7	0.63
(2,520)	1:87:A:GLU:HA	1:93:A:ILE:HD12	10	0.63
(2,436)	1:93:A:ILE:HG22	1:82:A:PHE:HD2	7	0.63
(2,427)	1:111:A:SER:HB2	1:110:A:VAL:HG11	8	0.63
(2,387)	1:86:A:ILE:HD12	1:85:A:ARG:HD2	3	0.63
(2,387)	1:86:A:ILE:HD12	1:85:A:ARG:HD2	4	0.63
(2,387)	1:86:A:ILE:HD13	1:85:A:ARG:HD2	6	0.63
(2,353)	1:86:A:ILE:HG23	1:104:A:ILE:HG23	2	0.63
(2,286)	1:88:A:GLU:HG3	1:84:A:THR:HG21	7	0.63
(2,200)	1:118:A:LEU:HD13	1:86:A:ILE:HA	8	0.63
(1,11)	1:66:A:GLU:HB3	1:101:A:VAL:HA	7	0.63
(1,8)	1:107:A:PRO:HB2	1:90:A:GLY:HA2	10	0.63
(2,1862)	1:121:A:ASP:H	1:116:A:ASP:HA	2	0.62
(2,1759)	1:82:A:PHE:HB3	1:85:A:ARG:HG3	5	0.62
(2,1635)	1:114:A:ASP:HA	1:115:A:MET:HA	4	0.62
(2,1626)	1:118:A:LEU:HA	1:85:A:ARG:HG2	3	0.62
(2,1617)	1:79:A:SER:HA	1:78:A:LYS:HB3	3	0.62
(2,1584)	1:104:A:ILE:HA	1:93:A:ILE:HG22	3	0.62
(2,1526)	1:95:A:PHE:HD1	1:94:A:SER:HA	1	0.62
(2,1526)	1:95:A:PHE:HD1	1:94:A:SER:HA	2	0.62
(2,1526)	1:95:A:PHE:HD1	1:94:A:SER:HA	5	0.62
(2,1526)	1:95:A:PHE:HD1	1:94:A:SER:HA	6	0.62

*Continued on next page...*

*Continued from previous page...*

Key	Atom-1	Atom-2	Model ID	Violation (Å)
(2,1476)	1:102:A:THR:HB	1:77:A:ALA:HB1	8	0.62
(2,1450)	1:122:A:ILE:HG23	1:119:A:LEU:HA	3	0.62
(2,1445)	1:87:A:GLU:HG2	1:86:A:ILE:HG23	3	0.62
(2,1400)	1:96:A:LEU:HB2	1:101:A:VAL:HG21	3	0.62
(2,1400)	1:96:A:LEU:HB2	1:101:A:VAL:HG13	5	0.62
(2,1344)	1:123:A:LEU:HD21	1:129:A:VAL:HG22	5	0.62
(2,1257)	1:75:A:LYS:HD3	1:78:A:LYS:HE2	8	0.62
(2,1208)	1:66:A:GLU:HB3	1:74:A:SER:HA	3	0.62
(2,1208)	1:66:A:GLU:HB3	1:74:A:SER:HA	9	0.62
(2,520)	1:87:A:GLU:HA	1:93:A:ILE:HD13	9	0.62
(2,459)	1:77:A:ALA:HB2	1:74:A:SER:HB3	9	0.62
(2,436)	1:93:A:ILE:HG21	1:82:A:PHE:HD2	2	0.62
(2,436)	1:93:A:ILE:HG22	1:82:A:PHE:HD2	4	0.62
(2,427)	1:111:A:SER:HB2	1:110:A:VAL:HG13	9	0.62
(2,387)	1:86:A:ILE:HD12	1:85:A:ARG:HD2	1	0.62
(2,387)	1:86:A:ILE:HD12	1:85:A:ARG:HD2	8	0.62
(2,296)	1:101:A:VAL:HG12	1:94:A:SER:HB2	6	0.62
(2,275)	1:64:A:VAL:HG12	1:102:A:THR:HB	1	0.62
(1,45)	1:125:A:ALA:HA	1:127:A:GLY:HA2	4	0.62
(1,8)	1:107:A:PRO:HB2	1:90:A:GLY:HA2	5	0.62
(2,1862)	1:121:A:ASP:H	1:116:A:ASP:HA	6	0.61
(2,1846)	1:106:A:LEU:H	1:105:A:GLU:HG3	10	0.61
(2,1683)	1:131:A:LEU:HD12	1:62:A:LEU:HA	5	0.61
(2,1651)	1:104:A:ILE:HG23	1:61:A:ARG:HA	7	0.61
(2,1635)	1:114:A:ASP:HA	1:115:A:MET:HA	6	0.61
(2,1635)	1:114:A:ASP:HA	1:115:A:MET:HA	7	0.61
(2,1626)	1:118:A:LEU:HA	1:85:A:ARG:HG2	4	0.61
(2,1532)	1:87:A:GLU:HB3	1:83:A:SER:HA	6	0.61
(2,1478)	1:98:A:GLU:HG3	1:97:A:THR:HB	1	0.61
(2,1478)	1:98:A:GLU:HG3	1:97:A:THR:HB	3	0.61
(2,1465)	1:122:A:ILE:HD12	1:120:A:HIS:HA	1	0.61
(2,1465)	1:122:A:ILE:HD13	1:120:A:HIS:HA	7	0.61
(2,1462)	1:122:A:ILE:HD12	1:118:A:LEU:HB3	9	0.61
(2,1424)	1:73:A:PHE:HB3	1:125:A:ALA:HB2	8	0.61
(2,1419)	1:64:A:VAL:HG23	1:122:A:ILE:HG13	4	0.61
(2,1364)	1:119:A:LEU:HD23	1:104:A:ILE:HG12	10	0.61
(2,587)	1:71:A:LYS:HD3	1:71:A:LYS:HA	3	0.61
(2,387)	1:86:A:ILE:HD13	1:85:A:ARG:HD2	7	0.61
(2,288)	1:110:A:VAL:HG23	1:113:A:HIS:HB2	7	0.61
(2,265)	1:110:A:VAL:HG22	1:114:A:ASP:HB2	10	0.61
(2,257)	1:89:A:LEU:HD21	1:114:A:ASP:HB3	10	0.61
(2,223)	1:131:A:LEU:HD12	1:131:A:LEU:HA	4	0.61

*Continued on next page...*

*Continued from previous page...*

Key	Atom-1	Atom-2	Model ID	Violation (Å)
(2,200)	1:118:A:LEU:HD13	1:86:A:ILE:HA	1	0.61
(2,200)	1:118:A:LEU:HD11	1:86:A:ILE:HA	6	0.61
(2,200)	1:118:A:LEU:HD11	1:86:A:ILE:HA	7	0.61
(2,8)	1:122:A:ILE:HB	1:64:A:VAL:HG12	2	0.61
(1,24)	1:75:A:LYS:HG3	1:78:A:LYS:HE3	1	0.61
(2,1860)	1:77:A:ALA:H	1:76:A:MET:HG2	10	0.6
(2,1759)	1:82:A:PHE:HB3	1:85:A:ARG:HG3	9	0.6
(2,1705)	1:126:A:GLY:HA3	1:73:A:PHE:HA	8	0.6
(2,1675)	1:101:A:VAL:HG13	1:103:A:MET:HA	4	0.6
(2,1667)	1:123:A:LEU:HD23	1:124:A:ALA:HA	3	0.6
(2,1667)	1:123:A:LEU:HD22	1:124:A:ALA:HA	7	0.6
(2,1645)	1:71:A:LYS:HA	1:69:A:GLU:HB3	6	0.6
(2,1635)	1:114:A:ASP:HA	1:115:A:MET:HA	1	0.6
(2,1635)	1:114:A:ASP:HA	1:115:A:MET:HA	8	0.6
(2,1607)	1:76:A:MET:HA	1:75:A:LYS:HG2	6	0.6
(2,1525)	1:86:A:ILE:HG23	1:110:A:VAL:HA	8	0.6
(2,1523)	1:135:A:VAL:HA	1:58:A:GLU:HG2	7	0.6
(2,1475)	1:102:A:THR:HB	1:64:A:VAL:HA	4	0.6
(2,1465)	1:122:A:ILE:HD12	1:120:A:HIS:HA	4	0.6
(2,1462)	1:122:A:ILE:HD13	1:118:A:LEU:HB3	1	0.6
(2,1462)	1:122:A:ILE:HD12	1:118:A:LEU:HB3	10	0.6
(2,1450)	1:122:A:ILE:HG23	1:119:A:LEU:HA	1	0.6
(2,1450)	1:122:A:ILE:HG21	1:119:A:LEU:HA	9	0.6
(2,1420)	1:64:A:VAL:HG22	1:62:A:LEU:HG	5	0.6
(2,1420)	1:64:A:VAL:HG21	1:62:A:LEU:HG	8	0.6
(2,1417)	1:64:A:VAL:HG22	1:62:A:LEU:HA	9	0.6
(2,1396)	1:101:A:VAL:HG23	1:65:A:THR:HA	6	0.6
(2,1393)	1:60:A:THR:HG22	1:62:A:LEU:HB3	3	0.6
(2,1381)	1:64:A:VAL:HG12	1:125:A:ALA:HB3	2	0.6
(2,1367)	1:65:A:THR:HG21	1:100:A:GLY:HA2	7	0.6
(2,1176)	1:66:A:GLU:HG3	1:128:A:VAL:HG21	8	0.6
(2,1042)	1:89:A:LEU:H	1:88:A:GLU:HB3	5	0.6
(2,587)	1:71:A:LYS:HD3	1:71:A:LYS:HA	6	0.6
(2,560)	1:70:A:SER:HB2	1:70:A:SER:HA	1	0.6
(2,560)	1:70:A:SER:HB2	1:70:A:SER:HA	2	0.6
(2,560)	1:70:A:SER:HB2	1:70:A:SER:HA	3	0.6
(2,560)	1:70:A:SER:HB2	1:70:A:SER:HA	4	0.6
(2,560)	1:70:A:SER:HB2	1:70:A:SER:HA	5	0.6
(2,560)	1:70:A:SER:HB2	1:70:A:SER:HA	8	0.6
(2,560)	1:70:A:SER:HB2	1:70:A:SER:HA	10	0.6
(2,296)	1:101:A:VAL:HG13	1:94:A:SER:HB2	8	0.6
(2,241)	1:106:A:LEU:HD23	1:110:A:VAL:HG11	5	0.6

*Continued on next page...*

*Continued from previous page...*

Key	Atom-1	Atom-2	Model ID	Violation (Å)
(2,200)	1:118:A:LEU:HD11	1:86:A:ILE:HA	3	0.6
(2,200)	1:118:A:LEU:HD13	1:86:A:ILE:HA	4	0.6
(2,64)	1:107:A:PRO:HB2	1:135:A:VAL:HG13	7	0.6
(2,1915)	1:79:A:SER:H	1:78:A:LYS:HG3	6	0.59
(2,1862)	1:121:A:ASP:H	1:116:A:ASP:HA	3	0.59
(2,1763)	1:82:A:PHE:HB2	1:85:A:ARG:HB3	5	0.59
(2,1726)	1:127:A:GLY:HA2	1:128:A:VAL:HB	5	0.59
(2,1667)	1:123:A:LEU:HD23	1:124:A:ALA:HA	4	0.59
(2,1667)	1:123:A:LEU:HD22	1:124:A:ALA:HA	9	0.59
(2,1667)	1:123:A:LEU:HD23	1:124:A:ALA:HA	10	0.59
(2,1645)	1:71:A:LYS:HA	1:69:A:GLU:HB3	3	0.59
(2,1635)	1:114:A:ASP:HA	1:115:A:MET:HA	9	0.59
(2,1607)	1:76:A:MET:HA	1:75:A:LYS:HG2	10	0.59
(2,1584)	1:104:A:ILE:HA	1:93:A:ILE:HG21	1	0.59
(2,1584)	1:104:A:ILE:HA	1:93:A:ILE:HG21	5	0.59
(2,1546)	1:95:A:PHE:HE2	1:102:A:THR:HA	2	0.59
(2,1532)	1:87:A:GLU:HB3	1:83:A:SER:HA	8	0.59
(2,1525)	1:86:A:ILE:HG22	1:110:A:VAL:HA	3	0.59
(2,1524)	1:136:A:LYS:HD2	1:135:A:VAL:HA	6	0.59
(2,1475)	1:102:A:THR:HB	1:64:A:VAL:HA	10	0.59
(2,1465)	1:122:A:ILE:HD13	1:120:A:HIS:HA	8	0.59
(2,1460)	1:104:A:ILE:HD12	1:102:A:THR:HB	7	0.59
(2,1450)	1:122:A:ILE:HG22	1:119:A:LEU:HA	7	0.59
(2,1445)	1:87:A:GLU:HG2	1:86:A:ILE:HG23	1	0.59
(2,1445)	1:87:A:GLU:HG2	1:86:A:ILE:HG23	6	0.59
(2,1420)	1:64:A:VAL:HG23	1:62:A:LEU:HG	3	0.59
(2,1419)	1:64:A:VAL:HG22	1:122:A:ILE:HG13	1	0.59
(2,1419)	1:64:A:VAL:HG21	1:122:A:ILE:HG13	9	0.59
(2,1417)	1:64:A:VAL:HG23	1:62:A:LEU:HA	3	0.59
(2,1396)	1:101:A:VAL:HG13	1:63:A:MET:HA	8	0.59
(2,1332)	1:137:A:LEU:HD12	1:133:A:SER:HB3	10	0.59
(2,1241)	1:120:A:HIS:HB3	1:123:A:LEU:HD22	8	0.59
(2,1208)	1:66:A:GLU:HB3	1:74:A:SER:HA	2	0.59
(2,1152)	1:96:A:LEU:HB3	1:97:A:THR:HG23	9	0.59
(2,587)	1:71:A:LYS:HD3	1:71:A:LYS:HA	2	0.59
(2,560)	1:70:A:SER:HB2	1:70:A:SER:HA	6	0.59
(2,520)	1:87:A:GLU:HA	1:93:A:ILE:HD12	6	0.59
(2,513)	1:113:A:HIS:HA	1:110:A:VAL:HG22	5	0.59
(2,513)	1:113:A:HIS:HA	1:110:A:VAL:HG21	9	0.59
(2,494)	1:65:A:THR:HG21	1:99:A:THR:HA	5	0.59
(2,331)	1:125:A:ALA:HB3	1:121:A:ASP:HB3	1	0.59
(2,288)	1:110:A:VAL:HG23	1:113:A:HIS:HB2	4	0.59

*Continued on next page...*

*Continued from previous page...*

Key	Atom-1	Atom-2	Model ID	Violation (Å)
(2,288)	1:110:A:VAL:HG21	1:113:A:HIS:HB2	8	0.59
(2,282)	1:97:A:THR:HG22	1:78:A:LYS:HE2	9	0.59
(2,137)	1:69:A:GLU:HB2	1:69:A:GLU:HA	4	0.59
(2,137)	1:69:A:GLU:HB2	1:69:A:GLU:HA	7	0.59
(2,8)	1:122:A:ILE:HB	1:64:A:VAL:HG12	6	0.59
(2,8)	1:122:A:ILE:HB	1:64:A:VAL:HG13	8	0.59
(1,8)	1:107:A:PRO:HB2	1:90:A:GLY:HA2	4	0.59
(2,1925)	1:130:A:GLY:H	1:129:A:VAL:HG13	7	0.58
(2,1908)	1:84:A:THR:H	1:88:A:GLU:HG3	5	0.58
(2,1904)	1:66:A:GLU:H	1:71:A:LYS:HD3	10	0.58
(2,1810)	1:136:A:LYS:H	1:136:A:LYS:HD2	10	0.58
(2,1769)	1:121:A:ASP:HB2	1:82:A:PHE:HA	5	0.58
(2,1763)	1:82:A:PHE:HB2	1:85:A:ARG:HB3	9	0.58
(2,1759)	1:82:A:PHE:HB3	1:85:A:ARG:HG3	1	0.58
(2,1726)	1:127:A:GLY:HA2	1:128:A:VAL:HB	1	0.58
(2,1726)	1:127:A:GLY:HA2	1:128:A:VAL:HB	3	0.58
(2,1683)	1:131:A:LEU:HD12	1:62:A:LEU:HA	3	0.58
(2,1667)	1:123:A:LEU:HD21	1:124:A:ALA:HA	8	0.58
(2,1635)	1:114:A:ASP:HA	1:115:A:MET:HA	3	0.58
(2,1635)	1:114:A:ASP:HA	1:115:A:MET:HA	5	0.58
(2,1627)	1:95:A:PHE:HA	1:101:A:VAL:HB	8	0.58
(2,1573)	1:82:A:PHE:HE1	1:85:A:ARG:HB3	4	0.58
(2,1546)	1:95:A:PHE:HE1	1:102:A:THR:HA	9	0.58
(2,1475)	1:102:A:THR:HB	1:95:A:PHE:HA	7	0.58
(2,1475)	1:102:A:THR:HB	1:64:A:VAL:HA	9	0.58
(2,1456)	1:104:A:ILE:HD12	1:93:A:ILE:HA	5	0.58
(2,1445)	1:87:A:GLU:HG2	1:86:A:ILE:HG23	4	0.58
(2,1420)	1:64:A:VAL:HG21	1:62:A:LEU:HG	10	0.58
(2,1404)	1:102:A:THR:HG22	1:77:A:ALA:HA	5	0.58
(2,1336)	1:115:A:MET:HB3	1:106:A:LEU:HD21	9	0.58
(2,1274)	1:122:A:ILE:HG13	1:119:A:LEU:HB2	2	0.58
(2,1268)	1:78:A:LYS:HD3	1:74:A:SER:HB3	8	0.58
(2,1252)	1:66:A:GLU:HG3	1:71:A:LYS:HD3	5	0.58
(2,759)	1:111:A:SER:H	1:114:A:ASP:HB3	3	0.58
(2,520)	1:87:A:GLU:HA	1:93:A:ILE:HD13	3	0.58
(2,459)	1:77:A:ALA:HB1	1:74:A:SER:HB3	2	0.58
(2,436)	1:93:A:ILE:HG22	1:82:A:PHE:HD2	10	0.58
(2,375)	1:64:A:VAL:HG11	1:122:A:ILE:HD13	10	0.58
(2,275)	1:64:A:VAL:HG11	1:102:A:THR:HB	10	0.58
(2,240)	1:110:A:VAL:HG11	1:89:A:LEU:HB2	8	0.58
(2,59)	1:105:A:GLU:HG3	1:59:A:MET:HG3	2	0.58
(2,8)	1:122:A:ILE:HB	1:64:A:VAL:HG13	5	0.58

*Continued on next page...*

*Continued from previous page...*

Key	Atom-1	Atom-2	Model ID	Violation (Å)
(1,45)	1:125:A:ALA:HA	1:127:A:GLY:HA2	6	0.58
(2,1910)	1:89:A:LEU:H	1:110:A:VAL:HG13	2	0.57
(2,1759)	1:82:A:PHE:HB3	1:85:A:ARG:HG3	4	0.57
(2,1726)	1:127:A:GLY:HA2	1:128:A:VAL:HB	7	0.57
(2,1645)	1:71:A:LYS:HA	1:69:A:GLU:HB3	10	0.57
(2,1516)	1:107:A:PRO:HA	1:59:A:MET:HB3	4	0.57
(2,1516)	1:107:A:PRO:HA	1:59:A:MET:HB3	10	0.57
(2,1510)	1:110:A:VAL:HA	1:89:A:LEU:HD21	4	0.57
(2,1465)	1:122:A:ILE:HD11	1:120:A:HIS:HA	2	0.57
(2,1462)	1:122:A:ILE:HD12	1:118:A:LEU:HB3	5	0.57
(2,1460)	1:104:A:ILE:HD11	1:102:A:THR:HB	6	0.57
(2,1424)	1:73:A:PHE:HB3	1:125:A:ALA:HB3	3	0.57
(2,1419)	1:64:A:VAL:HG23	1:122:A:ILE:HG13	10	0.57
(2,1364)	1:119:A:LEU:HD21	1:104:A:ILE:HG12	3	0.57
(2,1254)	1:136:A:LYS:HD3	1:135:A:VAL:HA	10	0.57
(2,1212)	1:128:A:VAL:HB	1:65:A:THR:HG23	4	0.57
(2,1158)	1:72:A:ASN:HB2	1:70:A:SER:HB2	9	0.57
(2,1053)	1:79:A:SER:H	1:77:A:ALA:HB1	3	0.57
(2,1042)	1:89:A:LEU:H	1:88:A:GLU:HB3	3	0.57
(2,728)	1:124:A:ALA:HB2	1:120:A:HIS:HB2	3	0.57
(2,727)	1:111:A:SER:HB3	1:114:A:ASP:HB3	6	0.57
(2,646)	1:106:A:LEU:HG	1:107:A:PRO:HD3	2	0.57
(2,568)	1:94:A:SER:HA	1:96:A:LEU:HD11	1	0.57
(2,494)	1:65:A:THR:HG21	1:99:A:THR:HA	1	0.57
(2,494)	1:65:A:THR:HG22	1:99:A:THR:HA	3	0.57
(2,459)	1:77:A:ALA:HB1	1:74:A:SER:HB3	3	0.57
(2,427)	1:111:A:SER:HB2	1:110:A:VAL:HG12	1	0.57
(2,353)	1:86:A:ILE:HG23	1:104:A:ILE:HG22	9	0.57
(2,340)	1:124:A:ALA:HB1	1:121:A:ASP:HB2	3	0.57
(2,288)	1:110:A:VAL:HG21	1:113:A:HIS:HB2	2	0.57
(2,200)	1:118:A:LEU:HD13	1:86:A:ILE:HA	5	0.57
(2,84)	1:63:A:MET:HB3	1:101:A:VAL:HG11	1	0.57
(1,35)	1:88:A:GLU:HG3	1:85:A:ARG:HA	7	0.57
(1,8)	1:107:A:PRO:HB2	1:90:A:GLY:HA2	8	0.57
(1,5)	1:58:A:GLU:HG2	1:90:A:GLY:HA2	10	0.57
(2,1915)	1:79:A:SER:H	1:78:A:LYS:HG3	8	0.56
(2,1862)	1:121:A:ASP:H	1:116:A:ASP:HA	1	0.56
(2,1862)	1:121:A:ASP:H	1:116:A:ASP:HA	8	0.56
(2,1862)	1:121:A:ASP:H	1:116:A:ASP:HA	9	0.56
(2,1860)	1:77:A:ALA:H	1:76:A:MET:HG2	2	0.56
(2,1860)	1:77:A:ALA:H	1:76:A:MET:HG2	8	0.56
(2,1805)	1:61:A:ARG:H	1:137:A:LEU:HD12	2	0.56

*Continued on next page...*

*Continued from previous page...*

Key	Atom-1	Atom-2	Model ID	Violation (Å)
(2,1769)	1:121:A:ASP:HB2	1:82:A:PHE:HA	7	0.56
(2,1763)	1:82:A:PHE:HB2	1:85:A:ARG:HB3	2	0.56
(2,1752)	1:74:A:SER:HA	1:78:A:LYS:HE2	3	0.56
(2,1726)	1:127:A:GLY:HA2	1:128:A:VAL:HB	2	0.56
(2,1726)	1:127:A:GLY:HA2	1:128:A:VAL:HB	8	0.56
(2,1726)	1:127:A:GLY:HA2	1:128:A:VAL:HB	10	0.56
(2,1683)	1:131:A:LEU:HD12	1:62:A:LEU:HA	9	0.56
(2,1675)	1:101:A:VAL:HG12	1:103:A:MET:HA	6	0.56
(2,1667)	1:123:A:LEU:HD22	1:124:A:ALA:HA	5	0.56
(2,1584)	1:104:A:ILE:HA	1:93:A:ILE:HG23	6	0.56
(2,1523)	1:135:A:VAL:HA	1:58:A:GLU:HG2	8	0.56
(2,1456)	1:104:A:ILE:HD11	1:93:A:ILE:HA	2	0.56
(2,1424)	1:125:A:ALA:HB2	1:72:A:ASN:HB3	6	0.56
(2,1419)	1:64:A:VAL:HG23	1:122:A:ILE:HG13	7	0.56
(2,1417)	1:64:A:VAL:HG21	1:62:A:LEU:HA	7	0.56
(2,1400)	1:96:A:LEU:HB2	1:101:A:VAL:HG23	8	0.56
(2,1357)	1:96:A:LEU:HD22	1:61:A:ARG:HD3	2	0.56
(2,1314)	1:108:A:LYS:HG3	1:106:A:LEU:HD21	8	0.56
(2,1158)	1:72:A:ASN:HB2	1:70:A:SER:HB2	7	0.56
(2,1131)	1:99:A:THR:H	1:65:A:THR:HG21	1	0.56
(2,1131)	1:99:A:THR:H	1:65:A:THR:HG21	10	0.56
(2,1042)	1:89:A:LEU:H	1:88:A:GLU:HB3	1	0.56
(2,494)	1:65:A:THR:HG21	1:99:A:THR:HA	8	0.56
(2,459)	1:77:A:ALA:HB3	1:74:A:SER:HB3	1	0.56
(2,387)	1:86:A:ILE:HD11	1:85:A:ARG:HD2	10	0.56
(2,288)	1:110:A:VAL:HG22	1:113:A:HIS:HB2	5	0.56
(2,288)	1:110:A:VAL:HG21	1:113:A:HIS:HB2	9	0.56
(2,200)	1:118:A:LEU:HD11	1:86:A:ILE:HA	9	0.56
(2,131)	1:136:A:LYS:HD3	1:58:A:GLU:HG3	2	0.56
(2,84)	1:63:A:MET:HB3	1:101:A:VAL:HG11	8	0.56
(2,64)	1:107:A:PRO:HB2	1:135:A:VAL:HG11	6	0.56
(2,64)	1:107:A:PRO:HB2	1:135:A:VAL:HG13	10	0.56
(2,62)	1:107:A:PRO:HB3	1:109:A:THR:HG21	8	0.56
(1,11)	1:66:A:GLU:HB3	1:101:A:VAL:HA	2	0.56
(2,1910)	1:89:A:LEU:H	1:110:A:VAL:HG11	1	0.55
(2,1910)	1:89:A:LEU:H	1:110:A:VAL:HG13	9	0.55
(2,1878)	1:58:A:GLU:H	1:90:A:GLY:HA2	7	0.55
(2,1860)	1:77:A:ALA:H	1:76:A:MET:HG2	1	0.55
(2,1860)	1:77:A:ALA:H	1:76:A:MET:HG2	4	0.55
(2,1779)	1:120:A:HIS:HB3	1:123:A:LEU:HD12	1	0.55
(2,1714)	1:106:A:LEU:HB2	1:91:A:GLY:HA2	10	0.55
(2,1702)	1:106:A:LEU:HB2	1:86:A:ILE:HB	1	0.55

*Continued on next page...*

*Continued from previous page...*

Key	Atom-1	Atom-2	Model ID	Violation (Å)
(2,1670)	1:82:A:PHE:HA	1:77:A:ALA:HA	1	0.55
(2,1627)	1:95:A:PHE:HA	1:101:A:VAL:HB	5	0.55
(2,1617)	1:79:A:SER:HA	1:78:A:LYS:HB3	2	0.55
(2,1584)	1:104:A:ILE:HA	1:93:A:ILE:HG23	7	0.55
(2,1478)	1:98:A:GLU:HG3	1:97:A:THR:HB	5	0.55
(2,1475)	1:102:A:THR:HB	1:64:A:VAL:HA	6	0.55
(2,1460)	1:104:A:ILE:HD12	1:102:A:THR:HB	4	0.55
(2,1439)	1:104:A:ILE:HG21	1:105:A:GLU:HG2	2	0.55
(2,1420)	1:64:A:VAL:HG22	1:62:A:LEU:HG	9	0.55
(2,1324)	1:115:A:MET:HG3	1:108:A:LYS:HG3	1	0.55
(2,1285)	1:93:A:ILE:HG12	1:92:A:SER:HA	8	0.55
(2,1241)	1:120:A:HIS:HB3	1:123:A:LEU:HD22	2	0.55
(2,1171)	1:112:A:GLU:HG3	1:112:A:GLU:HB2	1	0.55
(2,1171)	1:58:A:GLU:HG2	1:58:A:GLU:HB3	4	0.55
(2,1152)	1:96:A:LEU:HB3	1:97:A:THR:HG23	4	0.55
(2,1148)	1:58:A:GLU:H	1:58:A:GLU:HB3	8	0.55
(2,728)	1:124:A:ALA:HB2	1:120:A:HIS:HB2	8	0.55
(2,646)	1:106:A:LEU:HG	1:107:A:PRO:HD3	3	0.55
(2,568)	1:94:A:SER:HA	1:96:A:LEU:HD12	2	0.55
(2,568)	1:94:A:SER:HA	1:96:A:LEU:HD13	4	0.55
(2,568)	1:94:A:SER:HA	1:96:A:LEU:HD12	6	0.55
(2,568)	1:94:A:SER:HA	1:96:A:LEU:HD13	9	0.55
(2,520)	1:87:A:GLU:HA	1:93:A:ILE:HD13	1	0.55
(2,513)	1:113:A:HIS:HA	1:110:A:VAL:HG21	8	0.55
(2,494)	1:65:A:THR:HG22	1:99:A:THR:HA	9	0.55
(2,459)	1:77:A:ALA:HB2	1:74:A:SER:HB3	6	0.55
(2,436)	1:93:A:ILE:HG21	1:82:A:PHE:HD2	3	0.55
(2,425)	1:111:A:SER:HB2	1:114:A:ASP:HB2	2	0.55
(2,353)	1:86:A:ILE:HG21	1:104:A:ILE:HG23	1	0.55
(2,353)	1:86:A:ILE:HG21	1:104:A:ILE:HG22	4	0.55
(2,353)	1:86:A:ILE:HG22	1:104:A:ILE:HG23	8	0.55
(2,340)	1:124:A:ALA:HB2	1:121:A:ASP:HB2	1	0.55
(2,275)	1:64:A:VAL:HG11	1:102:A:THR:HB	9	0.55
(2,257)	1:89:A:LEU:HD22	1:114:A:ASP:HB3	2	0.55
(2,241)	1:106:A:LEU:HD23	1:110:A:VAL:HG12	8	0.55
(2,8)	1:122:A:ILE:HB	1:64:A:VAL:HG13	1	0.55
(2,1925)	1:130:A:GLY:H	1:129:A:VAL:HG12	10	0.54
(2,1769)	1:121:A:ASP:HB2	1:82:A:PHE:HA	3	0.54
(2,1759)	1:82:A:PHE:HB3	1:85:A:ARG:HG3	7	0.54
(2,1752)	1:78:A:LYS:HE2	1:75:A:LYS:HA	1	0.54
(2,1726)	1:127:A:GLY:HA2	1:128:A:VAL:HB	9	0.54
(2,1711)	1:104:A:ILE:HG23	1:91:A:GLY:HA2	1	0.54

*Continued on next page...*

*Continued from previous page...*

Key	Atom-1	Atom-2	Model ID	Violation (Å)
(2,1670)	1:77:A:ALA:HA	1:78:A:LYS:HA	10	0.54
(2,1667)	1:123:A:LEU:HD23	1:124:A:ALA:HA	6	0.54
(2,1645)	1:71:A:LYS:HA	1:69:A:GLU:HB3	9	0.54
(2,1627)	1:95:A:PHE:HA	1:101:A:VAL:HB	4	0.54
(2,1626)	1:118:A:LEU:HA	1:85:A:ARG:HG2	1	0.54
(2,1617)	1:79:A:SER:HA	1:78:A:LYS:HB3	7	0.54
(2,1462)	1:122:A:ILE:HD11	1:118:A:LEU:HB3	7	0.54
(2,1460)	1:104:A:ILE:HD11	1:102:A:THR:HB	10	0.54
(2,1456)	1:104:A:ILE:HD12	1:93:A:ILE:HA	3	0.54
(2,1455)	1:93:A:ILE:HD12	1:78:A:LYS:HD3	1	0.54
(2,1438)	1:104:A:ILE:HG22	1:62:A:LEU:HB2	5	0.54
(2,1434)	1:86:A:ILE:HG22	1:106:A:LEU:HD11	6	0.54
(2,1418)	1:64:A:VAL:HG23	1:127:A:GLY:HA2	6	0.54
(2,1396)	1:101:A:VAL:HG13	1:63:A:MET:HA	4	0.54
(2,1274)	1:122:A:ILE:HG13	1:119:A:LEU:HB2	10	0.54
(2,1269)	1:78:A:LYS:HD2	1:75:A:LYS:HE2	1	0.54
(2,1178)	1:85:A:ARG:H	1:86:A:ILE:HB	7	0.54
(2,1178)	1:85:A:ARG:H	1:86:A:ILE:HB	10	0.54
(2,1171)	1:58:A:GLU:HG2	1:107:A:PRO:HB2	6	0.54
(2,759)	1:111:A:SER:H	1:114:A:ASP:HB3	1	0.54
(2,387)	1:86:A:ILE:HD11	1:85:A:ARG:HD2	2	0.54
(2,353)	1:86:A:ILE:HG21	1:104:A:ILE:HG21	3	0.54
(2,296)	1:101:A:VAL:HG13	1:94:A:SER:HB2	5	0.54
(2,240)	1:110:A:VAL:HG12	1:89:A:LEU:HB2	1	0.54
(2,144)	1:78:A:LYS:HB3	1:78:A:LYS:HD2	9	0.54
(2,34)	1:58:A:GLU:HG2	1:135:A:VAL:HG12	2	0.54
(1,8)	1:107:A:PRO:HB2	1:90:A:GLY:HA2	6	0.54
(2,1947)	1:90:A:GLY:H	1:89:A:LEU:HD12	9	0.53
(2,1904)	1:66:A:GLU:H	1:71:A:LYS:HD3	1	0.53
(2,1860)	1:77:A:ALA:H	1:76:A:MET:HG2	7	0.53
(2,1770)	1:116:A:ASP:HB2	1:115:A:MET:HB2	6	0.53
(2,1675)	1:101:A:VAL:HG11	1:103:A:MET:HA	9	0.53
(2,1670)	1:77:A:ALA:HA	1:78:A:LYS:HA	4	0.53
(2,1670)	1:82:A:PHE:HA	1:77:A:ALA:HA	9	0.53
(2,1645)	1:71:A:LYS:HA	1:69:A:GLU:HB3	1	0.53
(2,1634)	1:123:A:LEU:HA	1:73:A:PHE:HD1	5	0.53
(2,1634)	1:123:A:LEU:HA	1:73:A:PHE:HD1	8	0.53
(2,1626)	1:118:A:LEU:HA	1:85:A:ARG:HG2	8	0.53
(2,1516)	1:107:A:PRO:HA	1:59:A:MET:HB3	7	0.53
(2,1510)	1:110:A:VAL:HA	1:89:A:LEU:HD22	9	0.53
(2,1445)	1:87:A:GLU:HG2	1:86:A:ILE:HG21	8	0.53
(2,1417)	1:64:A:VAL:HG21	1:62:A:LEU:HA	8	0.53

*Continued on next page...*

*Continued from previous page...*

Key	Atom-1	Atom-2	Model ID	Violation (Å)
(2,1404)	1:102:A:THR:HG21	1:77:A:ALA:HA	4	0.53
(2,1388)	1:84:A:THR:HG23	1:85:A:ARG:HD2	10	0.53
(2,1367)	1:65:A:THR:HG22	1:100:A:GLY:HA2	3	0.53
(2,1345)	1:110:A:VAL:HG11	1:114:A:ASP:HB2	6	0.53
(2,1249)	1:117:A:GLN:HB2	1:113:A:HIS:HA	7	0.53
(2,1178)	1:85:A:ARG:H	1:86:A:ILE:HB	5	0.53
(2,1171)	1:112:A:GLU:HG3	1:112:A:GLU:HB2	2	0.53
(2,1148)	1:58:A:GLU:H	1:58:A:GLU:HB3	9	0.53
(2,871)	1:87:A:GLU:H	1:92:A:SER:HB3	8	0.53
(2,871)	1:87:A:GLU:H	1:92:A:SER:HB3	9	0.53
(2,812)	1:137:A:LEU:H	1:60:A:THR:HG22	4	0.53
(2,759)	1:111:A:SER:H	1:114:A:ASP:HB3	4	0.53
(2,604)	1:131:A:LEU:HD22	1:131:A:LEU:HA	9	0.53
(2,520)	1:87:A:GLU:HA	1:93:A:ILE:HD12	5	0.53
(2,513)	1:113:A:HIS:HA	1:110:A:VAL:HG21	2	0.53
(2,264)	1:65:A:THR:HG21	1:64:A:VAL:HG12	3	0.53
(2,264)	1:65:A:THR:HG21	1:64:A:VAL:HG11	9	0.53
(2,200)	1:118:A:LEU:HD13	1:86:A:ILE:HA	10	0.53
(2,1940)	1:127:A:GLY:H	1:123:A:LEU:HG	5	0.52
(2,1925)	1:130:A:GLY:H	1:129:A:VAL:HG11	8	0.52
(2,1862)	1:121:A:ASP:H	1:116:A:ASP:HA	10	0.52
(2,1846)	1:106:A:LEU:H	1:105:A:GLU:HG3	2	0.52
(2,1810)	1:136:A:LYS:H	1:136:A:LYS:HD3	7	0.52
(2,1741)	1:136:A:LYS:HE2	1:136:A:LYS:HA	3	0.52
(2,1711)	1:104:A:ILE:HG23	1:91:A:GLY:HA2	8	0.52
(2,1700)	1:107:A:PRO:HD2	1:106:A:LEU:HB2	5	0.52
(2,1675)	1:101:A:VAL:HG13	1:103:A:MET:HA	8	0.52
(2,1670)	1:82:A:PHE:HA	1:77:A:ALA:HA	8	0.52
(2,1667)	1:123:A:LEU:HD23	1:124:A:ALA:HA	1	0.52
(2,1667)	1:123:A:LEU:HD21	1:124:A:ALA:HA	2	0.52
(2,1651)	1:104:A:ILE:HG22	1:61:A:ARG:HA	10	0.52
(2,1648)	1:136:A:LYS:HG2	1:136:A:LYS:HA	10	0.52
(2,1618)	1:79:A:SER:HA	1:78:A:LYS:HB2	5	0.52
(2,1572)	1:82:A:PHE:HE2	1:77:A:ALA:HA	3	0.52
(2,1572)	1:82:A:PHE:HE2	1:77:A:ALA:HA	8	0.52
(2,1439)	1:104:A:ILE:HG22	1:105:A:GLU:HG2	10	0.52
(2,1434)	1:86:A:ILE:HG21	1:106:A:LEU:HD13	5	0.52
(2,1408)	1:135:A:VAL:HG21	1:134:A:GLU:HA	6	0.52
(2,1404)	1:102:A:THR:HG23	1:77:A:ALA:HA	1	0.52
(2,1393)	1:60:A:THR:HG22	1:62:A:LEU:HB3	6	0.52
(2,1393)	1:60:A:THR:HG23	1:62:A:LEU:HB3	8	0.52
(2,1367)	1:65:A:THR:HG21	1:100:A:GLY:HA2	5	0.52

*Continued on next page...*

*Continued from previous page...*

Key	Atom-1	Atom-2	Model ID	Violation (Å)
(2,1331)	1:137:A:LEU:HD12	1:137:A:LEU:HA	1	0.52
(2,1331)	1:137:A:LEU:HD11	1:137:A:LEU:HA	8	0.52
(2,1311)	1:89:A:LEU:HD13	1:107:A:PRO:HG3	8	0.52
(2,1274)	1:122:A:ILE:HG13	1:119:A:LEU:HB2	1	0.52
(2,1265)	1:78:A:LYS:HD2	1:78:A:LYS:HA	7	0.52
(2,1171)	1:112:A:GLU:HG3	1:112:A:GLU:HB2	5	0.52
(2,1171)	1:112:A:GLU:HG3	1:112:A:GLU:HB2	8	0.52
(2,1148)	1:58:A:GLU:H	1:58:A:GLU:HB3	7	0.52
(2,871)	1:87:A:GLU:H	1:92:A:SER:HB3	6	0.52
(2,520)	1:87:A:GLU:HA	1:93:A:ILE:HD11	2	0.52
(2,513)	1:113:A:HIS:HA	1:110:A:VAL:HG21	3	0.52
(2,513)	1:113:A:HIS:HA	1:110:A:VAL:HG23	4	0.52
(2,279)	1:64:A:VAL:HG11	1:122:A:ILE:HG22	6	0.52
(2,240)	1:110:A:VAL:HG11	1:89:A:LEU:HB2	3	0.52
(2,103)	1:103:A:MET:HG3	1:61:A:ARG:HD2	7	0.52
(2,82)	1:59:A:MET:HG3	1:136:A:LYS:HA	4	0.52
(2,28)	1:87:A:GLU:HG2	1:87:A:GLU:HB3	9	0.52
(2,1947)	1:90:A:GLY:H	1:89:A:LEU:HD12	3	0.51
(2,1915)	1:79:A:SER:H	1:78:A:LYS:HG3	2	0.51
(2,1670)	1:77:A:ALA:HA	1:78:A:LYS:HA	2	0.51
(2,1662)	1:131:A:LEU:HA	1:61:A:ARG:HA	8	0.51
(2,1627)	1:95:A:PHE:HA	1:101:A:VAL:HB	3	0.51
(2,1572)	1:82:A:PHE:HE2	1:77:A:ALA:HA	2	0.51
(2,1471)	1:86:A:ILE:HD13	1:89:A:LEU:HB2	7	0.51
(2,1460)	1:104:A:ILE:HD12	1:102:A:THR:HB	3	0.51
(2,1456)	1:104:A:ILE:HD11	1:93:A:ILE:HA	7	0.51
(2,1418)	1:64:A:VAL:HG23	1:127:A:GLY:HA2	2	0.51
(2,1404)	1:102:A:THR:HG21	1:77:A:ALA:HA	9	0.51
(2,1401)	1:84:A:THR:HG22	1:89:A:LEU:HD22	6	0.51
(2,1400)	1:96:A:LEU:HB2	1:101:A:VAL:HG21	1	0.51
(2,1393)	1:60:A:THR:HG23	1:62:A:LEU:HB3	9	0.51
(2,1367)	1:65:A:THR:HG21	1:100:A:GLY:HA2	1	0.51
(2,1324)	1:115:A:MET:HG3	1:108:A:LYS:HG3	10	0.51
(2,1190)	1:107:A:PRO:HB3	1:90:A:GLY:HA2	1	0.51
(2,1178)	1:85:A:ARG:H	1:86:A:ILE:HB	2	0.51
(2,1171)	1:58:A:GLU:HG2	1:58:A:GLU:HB3	9	0.51
(2,871)	1:87:A:GLU:H	1:92:A:SER:HB3	10	0.51
(2,772)	1:62:A:LEU:H	1:103:A:MET:HG3	5	0.51
(2,728)	1:124:A:ALA:HB1	1:120:A:HIS:HB2	5	0.51
(2,646)	1:106:A:LEU:HG	1:107:A:PRO:HD3	6	0.51
(2,333)	1:124:A:ALA:HB1	1:76:A:MET:HG3	2	0.51
(2,241)	1:106:A:LEU:HD22	1:110:A:VAL:HG12	3	0.51

*Continued on next page...*

*Continued from previous page...*

Key	Atom-1	Atom-2	Model ID	Violation (Å)
(2,241)	1:106:A:LEU:HD22	1:110:A:VAL:HG12	4	0.51
(2,1862)	1:121:A:ASP:H	1:116:A:ASP:HA	4	0.5
(2,1769)	1:121:A:ASP:HB2	1:82:A:PHE:HA	1	0.5
(2,1741)	1:136:A:LYS:HE2	1:136:A:LYS:HA	2	0.5
(2,1702)	1:106:A:LEU:HB2	1:86:A:ILE:HB	6	0.5
(2,1700)	1:107:A:PRO:HD2	1:106:A:LEU:HB2	6	0.5
(2,1675)	1:101:A:VAL:HG12	1:103:A:MET:HA	10	0.5
(2,1626)	1:118:A:LEU:HA	1:85:A:ARG:HG2	7	0.5
(2,1584)	1:104:A:ILE:HA	1:93:A:ILE:HG22	9	0.5
(2,1573)	1:82:A:PHE:HE1	1:85:A:ARG:HB3	1	0.5
(2,1523)	1:110:A:VAL:HA	1:107:A:PRO:HG3	3	0.5
(2,1438)	1:104:A:ILE:HG23	1:62:A:LEU:HB2	4	0.5
(2,1433)	1:77:A:ALA:HB2	1:78:A:LYS:HB2	9	0.5
(2,1400)	1:96:A:LEU:HB2	1:101:A:VAL:HG21	9	0.5
(2,1400)	1:96:A:LEU:HB2	1:101:A:VAL:HG21	10	0.5
(2,1380)	1:64:A:VAL:HG11	1:128:A:VAL:HG23	3	0.5
(2,1357)	1:96:A:LEU:HD21	1:61:A:ARG:HD3	9	0.5
(2,1294)	1:106:A:LEU:HG	1:90:A:GLY:HA3	8	0.5
(2,1224)	1:115:A:MET:HB3	1:111:A:SER:HB2	1	0.5
(2,1152)	1:96:A:LEU:HB3	1:97:A:THR:HG21	3	0.5
(2,1152)	1:96:A:LEU:HB3	1:97:A:THR:HG23	7	0.5
(2,1152)	1:96:A:LEU:HB3	1:97:A:THR:HG21	10	0.5
(2,1131)	1:99:A:THR:H	1:65:A:THR:HG21	5	0.5
(2,1045)	1:89:A:LEU:H	1:89:A:LEU:HD22	5	0.5
(2,871)	1:87:A:GLU:H	1:92:A:SER:HB3	3	0.5
(2,871)	1:87:A:GLU:H	1:92:A:SER:HB3	5	0.5
(2,871)	1:87:A:GLU:H	1:92:A:SER:HB3	7	0.5
(2,759)	1:111:A:SER:H	1:114:A:ASP:HB3	5	0.5
(2,759)	1:111:A:SER:H	1:114:A:ASP:HB3	6	0.5
(2,759)	1:111:A:SER:H	1:114:A:ASP:HB3	9	0.5
(2,728)	1:124:A:ALA:HB3	1:120:A:HIS:HB2	1	0.5
(2,624)	1:101:A:VAL:HG12	1:63:A:MET:HA	6	0.5
(2,568)	1:94:A:SER:HA	1:96:A:LEU:HD11	5	0.5
(2,472)	1:82:A:PHE:HA	1:84:A:THR:HG21	8	0.5
(2,340)	1:124:A:ALA:HB3	1:121:A:ASP:HB2	5	0.5
(2,340)	1:124:A:ALA:HB1	1:121:A:ASP:HB2	8	0.5
(2,275)	1:64:A:VAL:HG12	1:102:A:THR:HB	2	0.5
(2,275)	1:64:A:VAL:HG13	1:102:A:THR:HB	8	0.5
(2,241)	1:106:A:LEU:HD23	1:110:A:VAL:HG12	6	0.5
(2,200)	1:118:A:LEU:HD11	1:86:A:ILE:HA	2	0.5
(2,121)	1:58:A:GLU:HB3	1:59:A:MET:HA	8	0.5
(2,84)	1:63:A:MET:HB3	1:101:A:VAL:HG13	6	0.5

*Continued on next page...*

*Continued from previous page...*

Key	Atom-1	Atom-2	Model ID	Violation (Å)
(2,1940)	1:127:A:GLY:H	1:123:A:LEU:HG	9	0.49
(2,1925)	1:130:A:GLY:H	1:129:A:VAL:HG12	5	0.49
(2,1925)	1:130:A:GLY:H	1:129:A:VAL:HG12	9	0.49
(2,1904)	1:66:A:GLU:H	1:71:A:LYS:HD3	9	0.49
(2,1851)	1:122:A:ILE:H	1:122:A:ILE:HD13	3	0.49
(2,1810)	1:136:A:LYS:H	1:136:A:LYS:HD3	9	0.49
(2,1769)	1:121:A:ASP:HB2	1:82:A:PHE:HA	9	0.49
(2,1769)	1:121:A:ASP:HB2	1:82:A:PHE:HA	10	0.49
(2,1702)	1:106:A:LEU:HB2	1:86:A:ILE:HB	5	0.49
(2,1702)	1:106:A:LEU:HB2	1:86:A:ILE:HB	10	0.49
(2,1700)	1:107:A:PRO:HD2	1:106:A:LEU:HB2	2	0.49
(2,1675)	1:101:A:VAL:HG13	1:103:A:MET:HA	2	0.49
(2,1675)	1:101:A:VAL:HG13	1:103:A:MET:HA	5	0.49
(2,1670)	1:77:A:ALA:HA	1:78:A:LYS:HA	5	0.49
(2,1670)	1:77:A:ALA:HA	1:78:A:LYS:HA	7	0.49
(2,1627)	1:95:A:PHE:HA	1:101:A:VAL:HB	6	0.49
(2,1626)	1:118:A:LEU:HA	1:85:A:ARG:HG2	9	0.49
(2,1617)	1:79:A:SER:HA	1:78:A:LYS:HB3	9	0.49
(2,1607)	1:76:A:MET:HA	1:75:A:LYS:HG2	8	0.49
(2,1584)	1:104:A:ILE:HA	1:93:A:ILE:HG22	2	0.49
(2,1581)	1:104:A:ILE:HA	1:93:A:ILE:HG13	4	0.49
(2,1581)	1:104:A:ILE:HA	1:93:A:ILE:HG13	10	0.49
(2,1557)	1:95:A:PHE:HE2	1:102:A:THR:HB	10	0.49
(2,1460)	1:104:A:ILE:HD12	1:102:A:THR:HB	5	0.49
(2,1455)	1:93:A:ILE:HD11	1:78:A:LYS:HD3	10	0.49
(2,1429)	1:77:A:ALA:HB2	1:74:A:SER:HA	9	0.49
(2,1367)	1:65:A:THR:HG22	1:100:A:GLY:HA2	9	0.49
(2,1364)	1:119:A:LEU:HD21	1:104:A:ILE:HG12	5	0.49
(2,1336)	1:115:A:MET:HB3	1:106:A:LEU:HD21	10	0.49
(2,1274)	1:122:A:ILE:HG13	1:119:A:LEU:HB2	7	0.49
(2,1274)	1:122:A:ILE:HG13	1:119:A:LEU:HB2	9	0.49
(2,1178)	1:85:A:ARG:H	1:86:A:ILE:HB	1	0.49
(2,934)	1:60:A:THR:H	1:60:A:THR:HG23	8	0.49
(2,759)	1:111:A:SER:H	1:114:A:ASP:HB3	8	0.49
(2,664)	1:118:A:LEU:HD21	1:85:A:ARG:HD3	10	0.49
(2,646)	1:106:A:LEU:HG	1:107:A:PRO:HD3	5	0.49
(2,568)	1:94:A:SER:HA	1:96:A:LEU:HD13	10	0.49
(2,459)	1:77:A:ALA:HB1	1:74:A:SER:HB3	7	0.49
(2,459)	1:77:A:ALA:HB1	1:74:A:SER:HB3	10	0.49
(2,353)	1:86:A:ILE:HG23	1:104:A:ILE:HG21	5	0.49
(2,353)	1:86:A:ILE:HG21	1:104:A:ILE:HG22	7	0.49
(2,353)	1:86:A:ILE:HG23	1:104:A:ILE:HG21	10	0.49

*Continued on next page...*

*Continued from previous page...*

Key	Atom-1	Atom-2	Model ID	Violation (Å)
(2,340)	1:124:A:ALA:HB1	1:121:A:ASP:HB2	6	0.49
(2,288)	1:110:A:VAL:HG22	1:113:A:HIS:HB2	10	0.49
(2,275)	1:64:A:VAL:HG13	1:102:A:THR:HB	3	0.49
(2,246)	1:123:A:LEU:HD13	1:127:A:GLY:HA2	1	0.49
(2,163)	1:93:A:ILE:HG13	1:93:A:ILE:HG22	9	0.49
(2,8)	1:122:A:ILE:HB	1:64:A:VAL:HG12	7	0.49
(2,1915)	1:79:A:SER:H	1:78:A:LYS:HG3	1	0.48
(2,1851)	1:122:A:ILE:H	1:122:A:ILE:HD11	5	0.48
(2,1851)	1:122:A:ILE:H	1:122:A:ILE:HD13	6	0.48
(2,1851)	1:122:A:ILE:H	1:122:A:ILE:HD11	9	0.48
(2,1846)	1:106:A:LEU:H	1:105:A:GLU:HG3	3	0.48
(2,1769)	1:121:A:ASP:HB2	1:82:A:PHE:HA	2	0.48
(2,1759)	1:82:A:PHE:HB3	1:85:A:ARG:HG3	2	0.48
(2,1752)	1:78:A:LYS:HE2	1:75:A:LYS:HA	4	0.48
(2,1714)	1:106:A:LEU:HB2	1:91:A:GLY:HA2	2	0.48
(2,1702)	1:106:A:LEU:HB2	1:86:A:ILE:HB	8	0.48
(2,1700)	1:107:A:PRO:HD2	1:106:A:LEU:HB2	4	0.48
(2,1662)	1:131:A:LEU:HA	1:61:A:ARG:HA	5	0.48
(2,1634)	1:123:A:LEU:HA	1:73:A:PHE:HD1	2	0.48
(2,1634)	1:123:A:LEU:HA	1:73:A:PHE:HD2	6	0.48
(2,1617)	1:79:A:SER:HA	1:78:A:LYS:HB3	1	0.48
(2,1525)	1:86:A:ILE:HG22	1:110:A:VAL:HA	7	0.48
(2,1523)	1:135:A:VAL:HA	1:58:A:GLU:HG2	4	0.48
(2,1510)	1:110:A:VAL:HA	1:89:A:LEU:HD23	7	0.48
(2,1380)	1:64:A:VAL:HG12	1:128:A:VAL:HG22	7	0.48
(2,1325)	1:136:A:LYS:HG3	1:58:A:GLU:HG2	7	0.48
(2,1311)	1:89:A:LEU:HD13	1:107:A:PRO:HG3	3	0.48
(2,1292)	1:118:A:LEU:HG	1:118:A:LEU:HB3	7	0.48
(2,1241)	1:120:A:HIS:HB3	1:123:A:LEU:HD21	10	0.48
(2,956)	1:101:A:VAL:H	1:65:A:THR:HG21	10	0.48
(2,934)	1:60:A:THR:H	1:60:A:THR:HG21	1	0.48
(2,759)	1:111:A:SER:H	1:114:A:ASP:HB3	7	0.48
(2,728)	1:124:A:ALA:HB2	1:120:A:HIS:HB2	7	0.48
(2,728)	1:124:A:ALA:HB3	1:120:A:HIS:HB2	9	0.48
(2,664)	1:118:A:LEU:HD23	1:85:A:ARG:HD3	1	0.48
(2,664)	1:118:A:LEU:HD22	1:85:A:ARG:HD3	4	0.48
(2,664)	1:118:A:LEU:HD23	1:85:A:ARG:HD3	5	0.48
(2,664)	1:118:A:LEU:HD22	1:85:A:ARG:HD3	9	0.48
(2,646)	1:106:A:LEU:HG	1:107:A:PRO:HD3	10	0.48
(2,333)	1:124:A:ALA:HB2	1:76:A:MET:HG3	1	0.48
(2,331)	1:125:A:ALA:HB3	1:121:A:ASP:HB3	9	0.48
(2,275)	1:64:A:VAL:HG11	1:102:A:THR:HB	7	0.48

*Continued on next page...*

*Continued from previous page...*

Key	Atom-1	Atom-2	Model ID	Violation (Å)
(2,264)	1:65:A:THR:HG23	1:64:A:VAL:HG12	1	0.48
(2,243)	1:123:A:LEU:HD11	1:128:A:VAL:HA	6	0.48
(2,241)	1:106:A:LEU:HD21	1:110:A:VAL:HG13	7	0.48
(2,241)	1:106:A:LEU:HD21	1:110:A:VAL:HG11	10	0.48
(2,163)	1:93:A:ILE:HG13	1:93:A:ILE:HG23	10	0.48
(2,34)	1:58:A:GLU:HG2	1:135:A:VAL:HG13	10	0.48
(2,1890)	1:76:A:MET:H	1:77:A:ALA:HA	9	0.47
(2,1878)	1:58:A:GLU:H	1:90:A:GLY:HA2	4	0.47
(2,1862)	1:121:A:ASP:H	1:116:A:ASP:HA	5	0.47
(2,1770)	1:116:A:ASP:HB2	1:112:A:GLU:HB3	7	0.47
(2,1769)	1:121:A:ASP:HB2	1:82:A:PHE:HA	8	0.47
(2,1759)	1:82:A:PHE:HB3	1:85:A:ARG:HG3	10	0.47
(2,1711)	1:104:A:ILE:HG22	1:91:A:GLY:HA2	9	0.47
(2,1702)	1:106:A:LEU:HB2	1:86:A:ILE:HB	7	0.47
(2,1700)	1:107:A:PRO:HD2	1:106:A:LEU:HB2	1	0.47
(2,1700)	1:107:A:PRO:HD2	1:106:A:LEU:HB2	10	0.47
(2,1651)	1:104:A:ILE:HG22	1:61:A:ARG:HA	3	0.47
(2,1634)	1:123:A:LEU:HA	1:73:A:PHE:HD1	3	0.47
(2,1626)	1:118:A:LEU:HA	1:85:A:ARG:HG2	2	0.47
(2,1626)	1:118:A:LEU:HA	1:85:A:ARG:HG2	5	0.47
(2,1582)	1:104:A:ILE:HD13	1:104:A:ILE:HA	1	0.47
(2,1573)	1:82:A:PHE:HE1	1:85:A:ARG:HB3	7	0.47
(2,1525)	1:86:A:ILE:HG21	1:110:A:VAL:HA	5	0.47
(2,1502)	1:70:A:SER:HB2	1:71:A:LYS:HD3	9	0.47
(2,1471)	1:86:A:ILE:HD12	1:89:A:LEU:HB2	1	0.47
(2,1471)	1:86:A:ILE:HD13	1:89:A:LEU:HB2	8	0.47
(2,1460)	1:104:A:ILE:HD11	1:102:A:THR:HB	1	0.47
(2,1460)	1:104:A:ILE:HD11	1:102:A:THR:HB	2	0.47
(2,1456)	1:104:A:ILE:HD11	1:93:A:ILE:HA	10	0.47
(2,1438)	1:104:A:ILE:HG21	1:62:A:LEU:HB2	6	0.47
(2,1434)	1:86:A:ILE:HG22	1:106:A:LEU:HD13	1	0.47
(2,1429)	1:77:A:ALA:HB3	1:74:A:SER:HA	4	0.47
(2,1417)	1:64:A:VAL:HG21	1:62:A:LEU:HA	10	0.47
(2,1401)	1:84:A:THR:HG23	1:89:A:LEU:HD23	1	0.47
(2,1401)	1:84:A:THR:HG22	1:89:A:LEU:HD21	7	0.47
(2,1388)	1:109:A:THR:HG23	1:108:A:LYS:HE3	2	0.47
(2,1302)	1:62:A:LEU:HG	1:103:A:MET:HG2	5	0.47
(2,1285)	1:93:A:ILE:HG12	1:92:A:SER:HA	2	0.47
(2,1274)	1:122:A:ILE:HG13	1:119:A:LEU:HB2	6	0.47
(2,1265)	1:78:A:LYS:HD2	1:78:A:LYS:HA	5	0.47
(2,1256)	1:75:A:LYS:HD3	1:78:A:LYS:HE3	5	0.47
(2,1249)	1:117:A:GLN:HB2	1:114:A:ASP:HA	5	0.47

*Continued on next page...*

*Continued from previous page...*

Key	Atom-1	Atom-2	Model ID	Violation (Å)
(2,1241)	1:120:A:HIS:HB3	1:123:A:LEU:HD21	3	0.47
(2,1241)	1:120:A:HIS:HB3	1:123:A:LEU:HD21	6	0.47
(2,1208)	1:66:A:GLU:HB3	1:74:A:SER:HA	1	0.47
(2,1178)	1:85:A:ARG:H	1:86:A:ILE:HB	9	0.47
(2,1171)	1:58:A:GLU:HG2	1:58:A:GLU:HB3	10	0.47
(2,1149)	1:58:A:GLU:H	1:58:A:GLU:HG2	8	0.47
(2,1148)	1:58:A:GLU:H	1:58:A:GLU:HB3	4	0.47
(2,1147)	1:126:A:GLY:H	1:122:A:ILE:HG22	10	0.47
(2,1032)	1:84:A:THR:H	1:84:A:THR:HG22	6	0.47
(2,934)	1:60:A:THR:H	1:60:A:THR:HG23	2	0.47
(2,871)	1:87:A:GLU:H	1:92:A:SER:HB3	4	0.47
(2,728)	1:124:A:ALA:HB2	1:120:A:HIS:HB2	6	0.47
(2,724)	1:128:A:VAL:HG22	1:65:A:THR:HB	4	0.47
(2,664)	1:118:A:LEU:HD22	1:85:A:ARG:HD3	2	0.47
(2,664)	1:118:A:LEU:HD23	1:85:A:ARG:HD3	3	0.47
(2,664)	1:118:A:LEU:HD21	1:85:A:ARG:HD3	6	0.47
(2,353)	1:86:A:ILE:HG21	1:104:A:ILE:HG23	6	0.47
(2,340)	1:124:A:ALA:HB2	1:121:A:ASP:HB2	4	0.47
(2,318)	1:64:A:VAL:HG22	1:102:A:THR:HB	1	0.47
(2,241)	1:106:A:LEU:HD21	1:110:A:VAL:HG11	9	0.47
(2,84)	1:63:A:MET:HB3	1:101:A:VAL:HG11	4	0.47
(2,1925)	1:130:A:GLY:H	1:129:A:VAL:HG12	3	0.46
(2,1925)	1:130:A:GLY:H	1:129:A:VAL:HG13	6	0.46
(2,1890)	1:76:A:MET:H	1:77:A:ALA:HA	3	0.46
(2,1779)	1:120:A:HIS:HB3	1:123:A:LEU:HD12	2	0.46
(2,1711)	1:104:A:ILE:HG23	1:91:A:GLY:HA2	6	0.46
(2,1700)	1:107:A:PRO:HD2	1:106:A:LEU:HB2	3	0.46
(2,1700)	1:107:A:PRO:HD2	1:106:A:LEU:HB2	8	0.46
(2,1662)	1:131:A:LEU:HA	1:61:A:ARG:HA	9	0.46
(2,1634)	1:123:A:LEU:HA	1:73:A:PHE:HD1	9	0.46
(2,1627)	1:95:A:PHE:HA	1:101:A:VAL:HB	10	0.46
(2,1607)	1:76:A:MET:HA	1:78:A:LYS:HG3	3	0.46
(2,1545)	1:95:A:PHE:HE2	1:95:A:PHE:HA	1	0.46
(2,1544)	1:74:A:SER:HB3	1:75:A:LYS:HG2	6	0.46
(2,1540)	1:135:A:VAL:HA	1:109:A:THR:H	4	0.46
(2,1540)	1:135:A:VAL:HA	1:109:A:THR:H	5	0.46
(2,1525)	1:86:A:ILE:HG21	1:110:A:VAL:HA	9	0.46
(2,1488)	1:92:A:SER:HB2	1:93:A:ILE:HB	8	0.46
(2,1471)	1:86:A:ILE:HD13	1:89:A:LEU:HB2	5	0.46
(2,1460)	1:104:A:ILE:HD12	1:102:A:THR:HB	9	0.46
(2,1456)	1:104:A:ILE:HD11	1:93:A:ILE:HA	6	0.46
(2,1438)	1:104:A:ILE:HG21	1:62:A:LEU:HB2	8	0.46

*Continued on next page...*

*Continued from previous page...*

Key	Atom-1	Atom-2	Model ID	Violation (Å)
(2,1438)	1:104:A:ILE:HG23	1:62:A:LEU:HB2	9	0.46
(2,1380)	1:64:A:VAL:HG13	1:128:A:VAL:HG21	9	0.46
(2,1372)	1:103:A:MET:HG2	1:101:A:VAL:HG13	5	0.46
(2,1336)	1:115:A:MET:HB3	1:106:A:LEU:HD22	4	0.46
(2,1324)	1:115:A:MET:HG3	1:108:A:LYS:HG3	7	0.46
(2,1324)	1:115:A:MET:HG3	1:108:A:LYS:HG3	9	0.46
(2,1274)	1:122:A:ILE:HG13	1:119:A:LEU:HB2	5	0.46
(2,1274)	1:122:A:ILE:HG13	1:119:A:LEU:HB2	8	0.46
(2,1269)	1:78:A:LYS:HD2	1:75:A:LYS:HE2	7	0.46
(2,1178)	1:85:A:ARG:H	1:86:A:ILE:HB	3	0.46
(2,1178)	1:85:A:ARG:H	1:86:A:ILE:HB	6	0.46
(2,1178)	1:85:A:ARG:H	1:86:A:ILE:HB	8	0.46
(2,1152)	1:96:A:LEU:HB3	1:97:A:THR:HG21	6	0.46
(2,1147)	1:126:A:GLY:H	1:122:A:ILE:HG21	4	0.46
(2,1147)	1:126:A:GLY:H	1:122:A:ILE:HG22	8	0.46
(2,934)	1:60:A:THR:H	1:60:A:THR:HG21	7	0.46
(2,812)	1:137:A:LEU:H	1:60:A:THR:HG23	10	0.46
(2,664)	1:118:A:LEU:HD22	1:85:A:ARG:HD3	7	0.46
(2,664)	1:118:A:LEU:HD21	1:85:A:ARG:HD3	8	0.46
(2,568)	1:94:A:SER:HA	1:96:A:LEU:HD12	3	0.46
(2,331)	1:125:A:ALA:HB3	1:121:A:ASP:HB3	8	0.46
(2,330)	1:64:A:VAL:HG12	1:125:A:ALA:HB3	2	0.46
(2,275)	1:64:A:VAL:HG12	1:102:A:THR:HB	5	0.46
(2,241)	1:106:A:LEU:HD22	1:110:A:VAL:HG13	1	0.46
(2,163)	1:93:A:ILE:HG13	1:93:A:ILE:HG23	6	0.46
(2,121)	1:58:A:GLU:HB3	1:59:A:MET:HA	2	0.46
(2,87)	1:59:A:MET:HG2	1:136:A:LYS:HG3	10	0.46
(2,64)	1:107:A:PRO:HB2	1:135:A:VAL:HG12	2	0.46
(2,1947)	1:90:A:GLY:H	1:89:A:LEU:HD12	4	0.45
(2,1915)	1:79:A:SER:H	1:78:A:LYS:HG3	3	0.45
(2,1890)	1:76:A:MET:H	1:77:A:ALA:HA	4	0.45
(2,1779)	1:120:A:HIS:HB3	1:123:A:LEU:HD13	8	0.45
(2,1711)	1:104:A:ILE:HG21	1:91:A:GLY:HA2	5	0.45
(2,1711)	1:104:A:ILE:HG22	1:91:A:GLY:HA2	7	0.45
(2,1702)	1:106:A:LEU:HB2	1:86:A:ILE:HB	2	0.45
(2,1700)	1:107:A:PRO:HD2	1:106:A:LEU:HB2	7	0.45
(2,1645)	1:71:A:LYS:HA	1:69:A:GLU:HB3	5	0.45
(2,1645)	1:71:A:LYS:HA	1:69:A:GLU:HB3	8	0.45
(2,1607)	1:76:A:MET:HA	1:75:A:LYS:HG2	2	0.45
(2,1545)	1:95:A:PHE:HE1	1:95:A:PHE:HA	3	0.45
(2,1545)	1:95:A:PHE:HE2	1:95:A:PHE:HA	5	0.45
(2,1443)	1:86:A:ILE:HG22	1:87:A:GLU:HA	9	0.45

*Continued on next page...*

*Continued from previous page...*

Key	Atom-1	Atom-2	Model ID	Violation (Å)
(2,1439)	1:104:A:ILE:HG21	1:105:A:GLU:HG2	1	0.45
(2,1434)	1:86:A:ILE:HG23	1:106:A:LEU:HD13	8	0.45
(2,1433)	1:77:A:ALA:HB1	1:78:A:LYS:HB2	7	0.45
(2,1424)	1:125:A:ALA:HB1	1:72:A:ASN:HB3	1	0.45
(2,1424)	1:125:A:ALA:HB2	1:72:A:ASN:HB3	2	0.45
(2,1404)	1:102:A:THR:HG23	1:77:A:ALA:HA	6	0.45
(2,1396)	1:101:A:VAL:HG13	1:63:A:MET:HA	5	0.45
(2,1381)	1:64:A:VAL:HG12	1:125:A:ALA:HB1	5	0.45
(2,1381)	1:64:A:VAL:HG11	1:125:A:ALA:HB3	6	0.45
(2,1381)	1:64:A:VAL:HG13	1:125:A:ALA:HB2	8	0.45
(2,1380)	1:64:A:VAL:HG12	1:128:A:VAL:HG21	10	0.45
(2,1372)	1:89:A:LEU:HD23	1:88:A:GLU:HB3	2	0.45
(2,1372)	1:103:A:MET:HG2	1:101:A:VAL:HG12	6	0.45
(2,1372)	1:89:A:LEU:HD22	1:88:A:GLU:HB3	10	0.45
(2,1364)	1:119:A:LEU:HD23	1:104:A:ILE:HG12	6	0.45
(2,1344)	1:123:A:LEU:HD23	1:129:A:VAL:HG21	2	0.45
(2,1336)	1:115:A:MET:HB3	1:106:A:LEU:HD23	8	0.45
(2,1314)	1:108:A:LYS:HG3	1:106:A:LEU:HD22	7	0.45
(2,1241)	1:120:A:HIS:HB3	1:123:A:LEU:HD23	7	0.45
(2,1153)	1:72:A:ASN:HB3	1:76:A:MET:HG2	10	0.45
(2,1147)	1:126:A:GLY:H	1:122:A:ILE:HG23	2	0.45
(2,1147)	1:126:A:GLY:H	1:122:A:ILE:HG21	7	0.45
(2,934)	1:60:A:THR:H	1:60:A:THR:HG21	10	0.45
(2,871)	1:87:A:GLU:H	1:92:A:SER:HB3	1	0.45
(2,604)	1:131:A:LEU:HD21	1:131:A:LEU:HA	3	0.45
(2,589)	1:71:A:LYS:HG2	1:71:A:LYS:HA	8	0.45
(2,587)	1:71:A:LYS:HD3	1:71:A:LYS:HA	7	0.45
(2,568)	1:94:A:SER:HA	1:96:A:LEU:HD13	8	0.45
(2,494)	1:65:A:THR:HG21	1:99:A:THR:HA	10	0.45
(2,340)	1:124:A:ALA:HB1	1:121:A:ASP:HB2	7	0.45
(2,340)	1:124:A:ALA:HB2	1:121:A:ASP:HB2	9	0.45
(2,331)	1:125:A:ALA:HB1	1:121:A:ASP:HB3	3	0.45
(2,64)	1:107:A:PRO:HB2	1:135:A:VAL:HG12	8	0.45
(1,11)	1:66:A:GLU:HB3	1:101:A:VAL:HA	9	0.45
(2,1947)	1:90:A:GLY:H	1:89:A:LEU:HD11	1	0.44
(2,1947)	1:90:A:GLY:H	1:89:A:LEU:HD13	8	0.44
(2,1940)	1:127:A:GLY:H	1:123:A:LEU:HG	7	0.44
(2,1890)	1:76:A:MET:H	1:77:A:ALA:HA	2	0.44
(2,1890)	1:76:A:MET:H	1:77:A:ALA:HA	6	0.44
(2,1860)	1:77:A:ALA:H	1:76:A:MET:HG2	9	0.44
(2,1851)	1:122:A:ILE:H	1:122:A:ILE:HD13	8	0.44
(2,1769)	1:121:A:ASP:HB2	1:82:A:PHE:HA	4	0.44

*Continued on next page...*

*Continued from previous page...*

Key	Atom-1	Atom-2	Model ID	Violation (Å)
(2,1702)	1:106:A:LEU:HB2	1:86:A:ILE:HB	4	0.44
(2,1702)	1:106:A:LEU:HB2	1:86:A:ILE:HB	9	0.44
(2,1700)	1:107:A:PRO:HD2	1:106:A:LEU:HB2	9	0.44
(2,1675)	1:101:A:VAL:HG12	1:103:A:MET:HA	3	0.44
(2,1673)	1:93:A:ILE:HD13	1:77:A:ALA:HA	7	0.44
(2,1670)	1:77:A:ALA:HA	1:78:A:LYS:HA	6	0.44
(2,1661)	1:134:A:GLU:HB3	1:131:A:LEU:HA	9	0.44
(2,1651)	1:104:A:ILE:HG21	1:61:A:ARG:HA	2	0.44
(2,1634)	1:123:A:LEU:HA	1:73:A:PHE:HD1	1	0.44
(2,1634)	1:123:A:LEU:HA	1:73:A:PHE:HD2	10	0.44
(2,1627)	1:95:A:PHE:HA	1:101:A:VAL:HB	9	0.44
(2,1626)	1:118:A:LEU:HA	1:85:A:ARG:HG2	6	0.44
(2,1617)	1:79:A:SER:HA	1:78:A:LYS:HB3	8	0.44
(2,1601)	1:112:A:GLU:HA	1:111:A:SER:HA	3	0.44
(2,1582)	1:104:A:ILE:HD11	1:104:A:ILE:HA	9	0.44
(2,1573)	1:82:A:PHE:HE1	1:85:A:ARG:HB3	8	0.44
(2,1545)	1:95:A:PHE:HE2	1:95:A:PHE:HA	10	0.44
(2,1540)	1:135:A:VAL:HA	1:109:A:THR:H	7	0.44
(2,1516)	1:107:A:PRO:HA	1:59:A:MET:HB3	8	0.44
(2,1471)	1:86:A:ILE:HD13	1:89:A:LEU:HB2	4	0.44
(2,1456)	1:104:A:ILE:HD12	1:93:A:ILE:HA	4	0.44
(2,1456)	1:104:A:ILE:HD12	1:93:A:ILE:HA	8	0.44
(2,1438)	1:104:A:ILE:HG22	1:62:A:LEU:HB2	3	0.44
(2,1396)	1:101:A:VAL:HG12	1:65:A:THR:HA	1	0.44
(2,1380)	1:64:A:VAL:HG13	1:128:A:VAL:HG22	5	0.44
(2,1345)	1:110:A:VAL:HG13	1:114:A:ASP:HB2	5	0.44
(2,1336)	1:115:A:MET:HB3	1:106:A:LEU:HD22	2	0.44
(2,1327)	1:136:A:LYS:HG3	1:58:A:GLU:HG2	3	0.44
(2,1314)	1:108:A:LYS:HG3	1:106:A:LEU:HD23	1	0.44
(2,1314)	1:108:A:LYS:HG3	1:106:A:LEU:HD22	9	0.44
(2,1274)	1:122:A:ILE:HG13	1:119:A:LEU:HB2	4	0.44
(2,1238)	1:134:A:GLU:HB3	1:131:A:LEU:HA	9	0.44
(2,1171)	1:112:A:GLU:HG3	1:112:A:GLU:HB2	3	0.44
(2,1170)	1:98:A:GLU:HG3	1:101:A:VAL:HG23	4	0.44
(2,1159)	1:72:A:ASN:HB3	1:76:A:MET:HB3	3	0.44
(2,1153)	1:72:A:ASN:HB3	1:76:A:MET:HG2	9	0.44
(2,1147)	1:126:A:GLY:H	1:122:A:ILE:HG21	5	0.44
(2,871)	1:87:A:GLU:H	1:92:A:SER:HB3	2	0.44
(2,807)	1:67:A:LYS:H	1:71:A:LYS:HG3	8	0.44
(2,687)	1:108:A:LYS:HE3	1:60:A:THR:HA	10	0.44
(2,592)	1:61:A:ARG:HA	1:61:A:ARG:HD2	8	0.44
(2,494)	1:65:A:THR:HG21	1:99:A:THR:HA	4	0.44

*Continued on next page...*

*Continued from previous page...*

Key	Atom-1	Atom-2	Model ID	Violation (Å)
(2,333)	1:124:A:ALA:HB2	1:76:A:MET:HG3	4	0.44
(2,333)	1:124:A:ALA:HB1	1:76:A:MET:HG3	7	0.44
(2,333)	1:124:A:ALA:HB2	1:76:A:MET:HG3	9	0.44
(2,331)	1:125:A:ALA:HB2	1:121:A:ASP:HB3	4	0.44
(2,264)	1:65:A:THR:HG23	1:64:A:VAL:HG12	8	0.44
(2,240)	1:110:A:VAL:HG13	1:89:A:LEU:HB2	9	0.44
(2,239)	1:107:A:PRO:HG3	1:110:A:VAL:HG13	4	0.44
(2,182)	1:137:A:LEU:HG	1:61:A:ARG:HD3	1	0.44
(2,121)	1:58:A:GLU:HB3	1:59:A:MET:HA	5	0.44
(2,1940)	1:127:A:GLY:H	1:123:A:LEU:HG	3	0.43
(2,1890)	1:76:A:MET:H	1:77:A:ALA:HA	7	0.43
(2,1890)	1:76:A:MET:H	1:77:A:ALA:HA	10	0.43
(2,1851)	1:122:A:ILE:H	1:122:A:ILE:HD11	2	0.43
(2,1851)	1:122:A:ILE:H	1:122:A:ILE:HD13	7	0.43
(2,1851)	1:122:A:ILE:H	1:122:A:ILE:HD11	10	0.43
(2,1779)	1:120:A:HIS:HB3	1:123:A:LEU:HD21	10	0.43
(2,1769)	1:121:A:ASP:HB2	1:82:A:PHE:HA	6	0.43
(2,1721)	1:85:A:ARG:HA	1:85:A:ARG:HD2	10	0.43
(2,1702)	1:106:A:LEU:HB2	1:86:A:ILE:HB	3	0.43
(2,1635)	1:114:A:ASP:HA	1:118:A:LEU:HA	10	0.43
(2,1582)	1:104:A:ILE:HD13	1:104:A:ILE:HA	10	0.43
(2,1545)	1:95:A:PHE:HE2	1:95:A:PHE:HA	4	0.43
(2,1540)	1:135:A:VAL:HA	1:109:A:THR:H	3	0.43
(2,1476)	1:102:A:THR:HB	1:77:A:ALA:HB1	1	0.43
(2,1429)	1:77:A:ALA:HB3	1:74:A:SER:HA	1	0.43
(2,1429)	1:77:A:ALA:HB1	1:74:A:SER:HA	2	0.43
(2,1367)	1:65:A:THR:HG21	1:100:A:GLY:HA2	4	0.43
(2,1336)	1:115:A:MET:HB3	1:106:A:LEU:HD22	1	0.43
(2,1336)	1:115:A:MET:HB3	1:106:A:LEU:HD22	5	0.43
(2,1294)	1:106:A:LEU:HG	1:90:A:GLY:HA3	9	0.43
(2,1288)	1:137:A:LEU:HG	1:132:A:ASP:HA	6	0.43
(2,1285)	1:93:A:ILE:HG12	1:92:A:SER:HA	1	0.43
(2,1152)	1:96:A:LEU:HB3	1:97:A:THR:HG23	2	0.43
(2,1043)	1:89:A:LEU:H	1:89:A:LEU:HB3	9	0.43
(2,934)	1:60:A:THR:H	1:60:A:THR:HG22	6	0.43
(2,870)	1:87:A:GLU:H	1:84:A:THR:HG22	5	0.43
(2,724)	1:128:A:VAL:HG22	1:65:A:THR:HB	2	0.43
(2,646)	1:106:A:LEU:HG	1:107:A:PRO:HD3	1	0.43
(2,646)	1:106:A:LEU:HG	1:107:A:PRO:HD3	4	0.43
(2,633)	1:120:A:HIS:HB2	1:120:A:HIS:HD2	4	0.43
(2,570)	1:121:A:ASP:HA	1:120:A:HIS:HB2	10	0.43
(2,513)	1:113:A:HIS:HA	1:110:A:VAL:HG21	1	0.43

*Continued on next page...*

*Continued from previous page...*

Key	Atom-1	Atom-2	Model ID	Violation (Å)
(2,513)	1:113:A:HIS:HA	1:110:A:VAL:HG23	7	0.43
(2,433)	1:76:A:MET:HG3	1:82:A:PHE:HD1	6	0.43
(2,333)	1:124:A:ALA:HB3	1:76:A:MET:HG3	5	0.43
(2,333)	1:124:A:ALA:HB1	1:76:A:MET:HG3	8	0.43
(2,275)	1:64:A:VAL:HG12	1:102:A:THR:HB	4	0.43
(2,121)	1:58:A:GLU:HB3	1:59:A:MET:HA	3	0.43
(2,1925)	1:130:A:GLY:H	1:129:A:VAL:HG13	2	0.42
(2,1890)	1:76:A:MET:H	1:77:A:ALA:HA	8	0.42
(2,1793)	1:103:A:MET:H	1:102:A:THR:HG22	7	0.42
(2,1774)	1:104:A:ILE:HB	1:103:A:MET:HG3	1	0.42
(2,1721)	1:85:A:ARG:HA	1:85:A:ARG:HD2	3	0.42
(2,1721)	1:85:A:ARG:HA	1:85:A:ARG:HD2	4	0.42
(2,1711)	1:104:A:ILE:HG22	1:91:A:GLY:HA2	4	0.42
(2,1694)	1:106:A:LEU:HD23	1:107:A:PRO:HD2	1	0.42
(2,1694)	1:106:A:LEU:HD22	1:107:A:PRO:HD2	7	0.42
(2,1694)	1:106:A:LEU:HD22	1:107:A:PRO:HD2	9	0.42
(2,1682)	1:62:A:LEU:HA	1:103:A:MET:HG3	1	0.42
(2,1651)	1:104:A:ILE:HG23	1:61:A:ARG:HA	4	0.42
(2,1634)	1:123:A:LEU:HA	1:73:A:PHE:HD2	4	0.42
(2,1634)	1:123:A:LEU:HA	1:73:A:PHE:HD2	7	0.42
(2,1626)	1:118:A:LEU:HA	1:85:A:ARG:HG2	10	0.42
(2,1601)	1:111:A:SER:HA	1:110:A:VAL:HA	5	0.42
(2,1582)	1:104:A:ILE:HD11	1:104:A:ILE:HA	3	0.42
(2,1581)	1:104:A:ILE:HA	1:93:A:ILE:HG13	5	0.42
(2,1572)	1:82:A:PHE:HE2	1:77:A:ALA:HA	1	0.42
(2,1557)	1:95:A:PHE:HE2	1:102:A:THR:HB	1	0.42
(2,1439)	1:104:A:ILE:HG21	1:105:A:GLU:HG2	8	0.42
(2,1429)	1:77:A:ALA:HB2	1:74:A:SER:HA	6	0.42
(2,1381)	1:64:A:VAL:HG13	1:125:A:ALA:HB2	1	0.42
(2,1364)	1:119:A:LEU:HD22	1:104:A:ILE:HG12	8	0.42
(2,1357)	1:96:A:LEU:HD23	1:61:A:ARG:HD3	4	0.42
(2,1351)	1:118:A:LEU:HD21	1:85:A:ARG:HD3	10	0.42
(2,1336)	1:115:A:MET:HB3	1:106:A:LEU:HD22	3	0.42
(2,1288)	1:137:A:LEU:HG	1:132:A:ASP:HA	8	0.42
(2,1274)	1:122:A:ILE:HG13	1:119:A:LEU:HB2	3	0.42
(2,1174)	1:66:A:GLU:HG3	1:71:A:LYS:HD3	10	0.42
(2,1152)	1:96:A:LEU:HB3	1:97:A:THR:HG22	5	0.42
(2,1147)	1:126:A:GLY:H	1:122:A:ILE:HG23	6	0.42
(2,1045)	1:89:A:LEU:H	1:89:A:LEU:HD22	10	0.42
(2,1043)	1:89:A:LEU:H	1:89:A:LEU:HB3	3	0.42
(2,1042)	1:89:A:LEU:H	1:88:A:GLU:HB3	6	0.42
(2,1032)	1:84:A:THR:H	1:84:A:THR:HG23	5	0.42

*Continued on next page...*

*Continued from previous page...*

Key	Atom-1	Atom-2	Model ID	Violation (Å)
(2,943)	1:58:A:GLU:H	1:59:A:MET:H	8	0.42
(2,934)	1:60:A:THR:H	1:60:A:THR:HG23	5	0.42
(2,706)	1:122:A:ILE:HG21	1:123:A:LEU:HB2	5	0.42
(2,633)	1:120:A:HIS:HB2	1:120:A:HIS:HD2	1	0.42
(2,633)	1:120:A:HIS:HB2	1:120:A:HIS:HD2	6	0.42
(2,633)	1:120:A:HIS:HB2	1:120:A:HIS:HD2	9	0.42
(2,624)	1:101:A:VAL:HG13	1:63:A:MET:HA	8	0.42
(2,297)	1:101:A:VAL:HB	1:101:A:VAL:HG22	6	0.42
(2,193)	1:106:A:LEU:HD13	1:106:A:LEU:HA	5	0.42
(2,163)	1:93:A:ILE:HG13	1:93:A:ILE:HG23	4	0.42
(2,121)	1:58:A:GLU:HB3	1:59:A:MET:HA	1	0.42
(2,64)	1:107:A:PRO:HB2	1:135:A:VAL:HG12	9	0.42
(1,26)	1:107:A:PRO:HA	1:59:A:MET:HG3	4	0.42
(1,11)	1:66:A:GLU:HB3	1:101:A:VAL:HA	1	0.42
(2,1947)	1:90:A:GLY:H	1:89:A:LEU:HD12	7	0.41
(2,1932)	1:92:A:SER:H	1:93:A:ILE:HG13	8	0.41
(2,1890)	1:76:A:MET:H	1:77:A:ALA:HA	5	0.41
(2,1851)	1:122:A:ILE:H	1:122:A:ILE:HD12	1	0.41
(2,1851)	1:122:A:ILE:H	1:122:A:ILE:HD12	4	0.41
(2,1779)	1:120:A:HIS:HB3	1:123:A:LEU:HD21	3	0.41
(2,1779)	1:120:A:HIS:HB3	1:123:A:LEU:HD21	6	0.41
(2,1770)	1:116:A:ASP:HB2	1:112:A:GLU:HB3	4	0.41
(2,1763)	1:82:A:PHE:HB2	1:85:A:ARG:HB3	10	0.41
(2,1752)	1:74:A:SER:HA	1:78:A:LYS:HE2	10	0.41
(2,1721)	1:85:A:ARG:HA	1:85:A:ARG:HD2	5	0.41
(2,1651)	1:104:A:ILE:HG23	1:61:A:ARG:HA	9	0.41
(2,1635)	1:114:A:ASP:HA	1:118:A:LEU:HA	2	0.41
(2,1572)	1:82:A:PHE:HE2	1:77:A:ALA:HA	5	0.41
(2,1471)	1:86:A:ILE:HD13	1:89:A:LEU:HB2	3	0.41
(2,1439)	1:104:A:ILE:HG21	1:105:A:GLU:HG2	6	0.41
(2,1429)	1:77:A:ALA:HB1	1:74:A:SER:HA	3	0.41
(2,1404)	1:102:A:THR:HG23	1:77:A:ALA:HA	7	0.41
(2,1380)	1:64:A:VAL:HG11	1:128:A:VAL:HG23	1	0.41
(2,1357)	1:96:A:LEU:HD23	1:61:A:ARG:HD2	1	0.41
(2,1351)	1:118:A:LEU:HD22	1:85:A:ARG:HD3	4	0.41
(2,1351)	1:118:A:LEU:HD23	1:85:A:ARG:HD3	5	0.41
(2,1351)	1:118:A:LEU:HD22	1:85:A:ARG:HD3	9	0.41
(2,1336)	1:115:A:MET:HB3	1:106:A:LEU:HD23	6	0.41
(2,1314)	1:108:A:LYS:HG3	1:106:A:LEU:HD22	10	0.41
(2,1297)	1:86:A:ILE:HG13	1:82:A:PHE:HZ	8	0.41
(2,1241)	1:120:A:HIS:HB3	1:123:A:LEU:HD23	5	0.41
(2,1170)	1:98:A:GLU:HG3	1:101:A:VAL:HG22	6	0.41

*Continued on next page...*

*Continued from previous page...*

Key	Atom-1	Atom-2	Model ID	Violation (Å)
(2,1159)	1:72:A:ASN:HB2	1:76:A:MET:HB3	10	0.41
(2,1043)	1:89:A:LEU:H	1:89:A:LEU:HB3	1	0.41
(2,934)	1:60:A:THR:H	1:60:A:THR:HG22	3	0.41
(2,728)	1:124:A:ALA:HB3	1:120:A:HIS:HB2	4	0.41
(2,646)	1:106:A:LEU:HG	1:107:A:PRO:HD3	7	0.41
(2,633)	1:120:A:HIS:HB2	1:120:A:HIS:HD2	3	0.41
(2,633)	1:120:A:HIS:HB2	1:120:A:HIS:HD2	8	0.41
(2,633)	1:120:A:HIS:HB2	1:120:A:HIS:HD2	10	0.41
(2,589)	1:71:A:LYS:HG2	1:71:A:LYS:HA	5	0.41
(2,570)	1:121:A:ASP:HA	1:120:A:HIS:HB2	8	0.41
(2,427)	1:111:A:SER:HB2	1:110:A:VAL:HG11	6	0.41
(2,331)	1:125:A:ALA:HB2	1:121:A:ASP:HB3	10	0.41
(2,193)	1:106:A:LEU:HD13	1:106:A:LEU:HA	2	0.41
(2,193)	1:106:A:LEU:HD11	1:106:A:LEU:HA	6	0.41
(2,163)	1:93:A:ILE:HG13	1:93:A:ILE:HG21	5	0.41
(2,163)	1:93:A:ILE:HG13	1:93:A:ILE:HG23	7	0.41
(2,121)	1:58:A:GLU:HB3	1:59:A:MET:HA	6	0.41
(2,84)	1:63:A:MET:HB3	1:101:A:VAL:HG13	3	0.41
(2,1940)	1:127:A:GLY:H	1:123:A:LEU:HG	1	0.4
(2,1890)	1:76:A:MET:H	1:77:A:ALA:HA	1	0.4
(2,1793)	1:103:A:MET:H	1:102:A:THR:HG23	9	0.4
(2,1779)	1:120:A:HIS:HB3	1:123:A:LEU:HD23	7	0.4
(2,1770)	1:116:A:ASP:HB2	1:112:A:GLU:HB3	8	0.4
(2,1747)	1:78:A:LYS:HE3	1:75:A:LYS:HA	10	0.4
(2,1741)	1:136:A:LYS:HE2	1:136:A:LYS:HA	4	0.4
(2,1694)	1:106:A:LEU:HD23	1:107:A:PRO:HD2	4	0.4
(2,1694)	1:106:A:LEU:HD21	1:107:A:PRO:HD2	8	0.4
(2,1683)	1:131:A:LEU:HD11	1:62:A:LEU:HA	6	0.4
(2,1682)	1:62:A:LEU:HA	1:103:A:MET:HG3	9	0.4
(2,1651)	1:104:A:ILE:HG21	1:61:A:ARG:HA	6	0.4
(2,1582)	1:104:A:ILE:HD13	1:104:A:ILE:HA	2	0.4
(2,1582)	1:104:A:ILE:HD11	1:104:A:ILE:HA	5	0.4
(2,1581)	1:104:A:ILE:HA	1:93:A:ILE:HG13	7	0.4
(2,1540)	1:135:A:VAL:HA	1:109:A:THR:H	9	0.4
(2,1524)	1:136:A:LYS:HD2	1:135:A:VAL:HA	8	0.4
(2,1488)	1:92:A:SER:HB2	1:93:A:ILE:HB	6	0.4
(2,1439)	1:104:A:ILE:HG23	1:105:A:GLU:HG2	9	0.4
(2,1434)	1:86:A:ILE:HG21	1:106:A:LEU:HD12	9	0.4
(2,1429)	1:77:A:ALA:HB3	1:74:A:SER:HA	8	0.4
(2,1418)	1:64:A:VAL:HG21	1:127:A:GLY:HA2	3	0.4
(2,1400)	1:96:A:LEU:HB2	1:101:A:VAL:HG23	2	0.4
(2,1396)	1:101:A:VAL:HG13	1:65:A:THR:HA	9	0.4

*Continued on next page...*

*Continued from previous page...*

Key	Atom-1	Atom-2	Model ID	Violation (Å)
(2,1351)	1:118:A:LEU:HD23	1:85:A:ARG:HD3	1	0.4
(2,1351)	1:118:A:LEU:HD21	1:85:A:ARG:HD3	6	0.4
(2,1297)	1:86:A:ILE:HG13	1:82:A:PHE:HZ	4	0.4
(2,1241)	1:120:A:HIS:HB3	1:123:A:LEU:HD23	9	0.4
(2,1224)	1:115:A:MET:HB3	1:111:A:SER:HB2	6	0.4
(2,1131)	1:99:A:THR:H	1:65:A:THR:HG21	7	0.4
(2,1045)	1:89:A:LEU:H	1:89:A:LEU:HD23	6	0.4
(2,1042)	1:89:A:LEU:H	1:88:A:GLU:HB3	4	0.4
(2,1042)	1:89:A:LEU:H	1:88:A:GLU:HB3	9	0.4
(2,934)	1:60:A:THR:H	1:60:A:THR:HG23	4	0.4
(2,813)	1:137:A:LEU:H	1:137:A:LEU:HD13	7	0.4
(2,724)	1:128:A:VAL:HG22	1:65:A:THR:HB	9	0.4
(2,706)	1:122:A:ILE:HG22	1:123:A:LEU:HB2	3	0.4
(2,654)	1:72:A:ASN:HB2	1:126:A:GLY:HA3	6	0.4
(2,633)	1:120:A:HIS:HB2	1:120:A:HIS:HD2	2	0.4
(2,633)	1:120:A:HIS:HB2	1:120:A:HIS:HD2	5	0.4
(2,633)	1:120:A:HIS:HB2	1:120:A:HIS:HD2	7	0.4
(2,570)	1:121:A:ASP:HA	1:120:A:HIS:HB2	1	0.4
(2,570)	1:121:A:ASP:HA	1:120:A:HIS:HB2	3	0.4
(2,570)	1:121:A:ASP:HA	1:120:A:HIS:HB2	5	0.4
(2,489)	1:95:A:PHE:HE2	1:78:A:LYS:HE3	9	0.4
(2,459)	1:77:A:ALA:HB2	1:74:A:SER:HB3	5	0.4
(2,343)	1:86:A:ILE:HG23	1:91:A:GLY:HA2	3	0.4
(2,333)	1:124:A:ALA:HB1	1:76:A:MET:HG3	3	0.4
(2,318)	1:64:A:VAL:HG21	1:102:A:THR:HB	2	0.4
(2,318)	1:64:A:VAL:HG21	1:102:A:THR:HB	9	0.4
(2,318)	1:64:A:VAL:HG23	1:102:A:THR:HB	10	0.4
(2,297)	1:101:A:VAL:HB	1:101:A:VAL:HG23	8	0.4
(2,275)	1:64:A:VAL:HG11	1:102:A:THR:HB	6	0.4
(2,241)	1:106:A:LEU:HD22	1:110:A:VAL:HG11	2	0.4
(2,225)	1:115:A:MET:HG3	1:119:A:LEU:HD12	5	0.4
(2,163)	1:93:A:ILE:HG13	1:93:A:ILE:HG21	1	0.4
(2,132)	1:75:A:LYS:HD3	1:75:A:LYS:HA	7	0.4
(2,1940)	1:127:A:GLY:H	1:123:A:LEU:HG	2	0.39
(2,1940)	1:127:A:GLY:H	1:123:A:LEU:HG	8	0.39
(2,1932)	1:92:A:SER:H	1:93:A:ILE:HG13	2	0.39
(2,1920)	1:120:A:HIS:H	1:119:A:LEU:HD21	2	0.39
(2,1796)	1:96:A:LEU:H	1:96:A:LEU:HB3	7	0.39
(2,1771)	1:111:A:SER:HB3	1:114:A:ASP:HB2	10	0.39
(2,1749)	1:95:A:PHE:HE2	1:78:A:LYS:HE3	9	0.39
(2,1745)	1:134:A:GLU:HB2	1:108:A:LYS:HE3	5	0.39
(2,1721)	1:85:A:ARG:HA	1:85:A:ARG:HD2	2	0.39

*Continued on next page...*

*Continued from previous page...*

Key	Atom-1	Atom-2	Model ID	Violation (Å)
(2,1694)	1:106:A:LEU:HD23	1:107:A:PRO:HD2	2	0.39
(2,1694)	1:106:A:LEU:HD21	1:107:A:PRO:HD2	6	0.39
(2,1673)	1:93:A:ILE:HD13	1:77:A:ALA:HA	4	0.39
(2,1673)	1:93:A:ILE:HD11	1:77:A:ALA:HA	8	0.39
(2,1648)	1:136:A:LYS:HG2	1:136:A:LYS:HA	2	0.39
(2,1645)	1:71:A:LYS:HA	1:69:A:GLU:HB3	2	0.39
(2,1601)	1:112:A:GLU:HA	1:111:A:SER:HA	6	0.39
(2,1601)	1:112:A:GLU:HA	1:111:A:SER:HA	7	0.39
(2,1582)	1:104:A:ILE:HD13	1:104:A:ILE:HA	6	0.39
(2,1545)	1:95:A:PHE:HE1	1:95:A:PHE:HA	7	0.39
(2,1540)	1:135:A:VAL:HA	1:109:A:THR:H	1	0.39
(2,1488)	1:92:A:SER:HB2	1:93:A:ILE:HB	3	0.39
(2,1476)	1:102:A:THR:HB	1:77:A:ALA:HB3	6	0.39
(2,1434)	1:86:A:ILE:HG22	1:106:A:LEU:HD12	7	0.39
(2,1433)	1:77:A:ALA:HB2	1:78:A:LYS:HB2	5	0.39
(2,1429)	1:77:A:ALA:HB1	1:74:A:SER:HA	7	0.39
(2,1364)	1:119:A:LEU:HD21	1:104:A:ILE:HG12	7	0.39
(2,1364)	1:119:A:LEU:HD22	1:104:A:ILE:HG12	9	0.39
(2,1351)	1:118:A:LEU:HD22	1:85:A:ARG:HD3	2	0.39
(2,1351)	1:118:A:LEU:HD23	1:85:A:ARG:HD3	3	0.39
(2,1351)	1:118:A:LEU:HD22	1:85:A:ARG:HD3	7	0.39
(2,1351)	1:118:A:LEU:HD21	1:85:A:ARG:HD3	8	0.39
(2,1345)	1:110:A:VAL:HG11	1:114:A:ASP:HB2	3	0.39
(2,1341)	1:136:A:LYS:HG3	1:58:A:GLU:HG2	3	0.39
(2,1324)	1:115:A:MET:HG3	1:108:A:LYS:HG3	2	0.39
(2,1324)	1:115:A:MET:HG3	1:108:A:LYS:HG3	6	0.39
(2,1321)	1:62:A:LEU:HD11	1:82:A:PHE:HZ	4	0.39
(2,1314)	1:108:A:LYS:HG3	1:106:A:LEU:HD23	2	0.39
(2,1297)	1:86:A:ILE:HG13	1:82:A:PHE:HZ	9	0.39
(2,1294)	1:106:A:LEU:HG	1:90:A:GLY:HA3	7	0.39
(2,1178)	1:85:A:ARG:H	1:86:A:ILE:HB	4	0.39
(2,1045)	1:89:A:LEU:H	1:89:A:LEU:HD21	1	0.39
(2,1043)	1:89:A:LEU:H	1:89:A:LEU:HB3	8	0.39
(2,956)	1:101:A:VAL:H	1:65:A:THR:HG21	7	0.39
(2,870)	1:87:A:GLU:H	1:84:A:THR:HG22	10	0.39
(2,744)	1:105:A:GLU:H	1:105:A:GLU:HG2	7	0.39
(2,706)	1:122:A:ILE:HG21	1:123:A:LEU:HB2	7	0.39
(2,706)	1:122:A:ILE:HG22	1:123:A:LEU:HB2	8	0.39
(2,706)	1:122:A:ILE:HG23	1:123:A:LEU:HB2	9	0.39
(2,706)	1:122:A:ILE:HG22	1:123:A:LEU:HB2	10	0.39
(2,649)	1:70:A:SER:HB2	1:126:A:GLY:HA3	1	0.39
(2,626)	1:64:A:VAL:HG11	1:63:A:MET:HA	4	0.39

*Continued on next page...*

*Continued from previous page...*

Key	Atom-1	Atom-2	Model ID	Violation (Å)
(2,626)	1:64:A:VAL:HG13	1:63:A:MET:HA	6	0.39
(2,626)	1:64:A:VAL:HG12	1:63:A:MET:HA	8	0.39
(2,626)	1:64:A:VAL:HG13	1:63:A:MET:HA	10	0.39
(2,583)	1:136:A:LYS:HA	1:133:A:SER:HB2	1	0.39
(2,297)	1:101:A:VAL:HB	1:101:A:VAL:HG21	5	0.39
(2,297)	1:101:A:VAL:HB	1:101:A:VAL:HG21	7	0.39
(2,246)	1:123:A:LEU:HD13	1:127:A:GLY:HA2	3	0.39
(2,239)	1:107:A:PRO:HG3	1:110:A:VAL:HG13	6	0.39
(2,239)	1:107:A:PRO:HG3	1:110:A:VAL:HG11	7	0.39
(2,239)	1:107:A:PRO:HG3	1:110:A:VAL:HG13	8	0.39
(2,239)	1:107:A:PRO:HG3	1:110:A:VAL:HG12	9	0.39
(2,225)	1:115:A:MET:HG3	1:119:A:LEU:HD13	7	0.39
(2,193)	1:106:A:LEU:HD11	1:106:A:LEU:HA	10	0.39
(2,131)	1:136:A:LYS:HD3	1:58:A:GLU:HG3	10	0.39
(1,13)	1:120:A:HIS:HB2	1:122:A:ILE:HG13	10	0.39
(2,1947)	1:90:A:GLY:H	1:89:A:LEU:HD13	6	0.38
(2,1939)	1:127:A:GLY:H	1:122:A:ILE:HB	8	0.38
(2,1770)	1:116:A:ASP:HB2	1:112:A:GLU:HB3	1	0.38
(2,1739)	1:75:A:LYS:HG3	1:75:A:LYS:HE3	1	0.38
(2,1670)	1:77:A:ALA:HA	1:78:A:LYS:HA	3	0.38
(2,1661)	1:134:A:GLU:HB3	1:131:A:LEU:HA	2	0.38
(2,1582)	1:104:A:ILE:HD11	1:104:A:ILE:HA	7	0.38
(2,1582)	1:104:A:ILE:HD12	1:104:A:ILE:HA	8	0.38
(2,1573)	1:82:A:PHE:HE1	1:85:A:ARG:HB3	3	0.38
(2,1572)	1:82:A:PHE:HE2	1:77:A:ALA:HA	4	0.38
(2,1572)	1:82:A:PHE:HE2	1:77:A:ALA:HA	7	0.38
(2,1545)	1:95:A:PHE:HE2	1:95:A:PHE:HA	2	0.38
(2,1545)	1:95:A:PHE:HE1	1:95:A:PHE:HA	6	0.38
(2,1524)	1:136:A:LYS:HD2	1:135:A:VAL:HA	1	0.38
(2,1488)	1:92:A:SER:HB2	1:93:A:ILE:HB	2	0.38
(2,1476)	1:102:A:THR:HB	1:77:A:ALA:HB1	4	0.38
(2,1476)	1:102:A:THR:HB	1:77:A:ALA:HB3	9	0.38
(2,1443)	1:86:A:ILE:HG22	1:87:A:GLU:HA	10	0.38
(2,1439)	1:104:A:ILE:HG23	1:105:A:GLU:HG2	4	0.38
(2,1417)	1:64:A:VAL:HG22	1:62:A:LEU:HA	2	0.38
(2,1412)	1:128:A:VAL:HG12	1:130:A:GLY:HA2	4	0.38
(2,1345)	1:110:A:VAL:HG12	1:114:A:ASP:HB2	7	0.38
(2,1317)	1:78:A:LYS:HG3	1:78:A:LYS:HA	2	0.38
(2,1314)	1:108:A:LYS:HG3	1:106:A:LEU:HD21	6	0.38
(2,1238)	1:134:A:GLU:HB3	1:131:A:LEU:HA	2	0.38
(2,1225)	1:115:A:MET:HB2	1:107:A:PRO:HD2	3	0.38
(2,1225)	1:115:A:MET:HB2	1:107:A:PRO:HD2	5	0.38

*Continued on next page...*

*Continued from previous page...*

Key	Atom-1	Atom-2	Model ID	Violation (Å)
(2,1159)	1:72:A:ASN:HB3	1:76:A:MET:HB3	6	0.38
(2,1147)	1:126:A:GLY:H	1:122:A:ILE:HG22	3	0.38
(2,1147)	1:126:A:GLY:H	1:122:A:ILE:HG23	9	0.38
(2,1053)	1:79:A:SER:H	1:77:A:ALA:HB3	8	0.38
(2,1045)	1:89:A:LEU:H	1:89:A:LEU:HD23	4	0.38
(2,1043)	1:89:A:LEU:H	1:89:A:LEU:HB3	4	0.38
(2,1042)	1:89:A:LEU:H	1:88:A:GLU:HB3	8	0.38
(2,870)	1:87:A:GLU:H	1:84:A:THR:HG23	4	0.38
(2,570)	1:121:A:ASP:HA	1:120:A:HIS:HB2	2	0.38
(2,570)	1:121:A:ASP:HA	1:120:A:HIS:HB2	4	0.38
(2,343)	1:86:A:ILE:HG22	1:91:A:GLY:HA2	9	0.38
(2,333)	1:124:A:ALA:HB2	1:76:A:MET:HG3	10	0.38
(2,331)	1:125:A:ALA:HB2	1:121:A:ASP:HB3	7	0.38
(2,318)	1:64:A:VAL:HG22	1:102:A:THR:HB	3	0.38
(2,307)	1:102:A:THR:HG22	1:64:A:VAL:HB	6	0.38
(2,297)	1:101:A:VAL:HB	1:101:A:VAL:HG13	1	0.38
(2,297)	1:101:A:VAL:HB	1:101:A:VAL:HG11	9	0.38
(2,246)	1:123:A:LEU:HD12	1:127:A:GLY:HA2	9	0.38
(2,230)	1:62:A:LEU:HD11	1:122:A:ILE:HG12	9	0.38
(2,193)	1:106:A:LEU:HD11	1:106:A:LEU:HA	3	0.38
(2,193)	1:106:A:LEU:HD12	1:106:A:LEU:HA	4	0.38
(2,182)	1:137:A:LEU:HG	1:61:A:ARG:HD2	4	0.38
(2,163)	1:93:A:ILE:HG13	1:93:A:ILE:HG22	3	0.38
(1,60)	1:119:A:LEU:H	1:114:A:ASP:HB2	10	0.38
(2,1939)	1:127:A:GLY:H	1:122:A:ILE:HB	7	0.37
(2,1932)	1:92:A:SER:H	1:93:A:ILE:HG13	10	0.37
(2,1922)	1:86:A:ILE:H	1:87:A:GLU:HB2	9	0.37
(2,1915)	1:79:A:SER:H	1:78:A:LYS:HG3	10	0.37
(2,1891)	1:116:A:ASP:H	1:115:A:MET:HB2	9	0.37
(2,1874)	1:123:A:LEU:H	1:123:A:LEU:HD21	1	0.37
(2,1860)	1:77:A:ALA:H	1:76:A:MET:HG2	5	0.37
(2,1793)	1:103:A:MET:H	1:102:A:THR:HG22	3	0.37
(2,1721)	1:85:A:ARG:HA	1:85:A:ARG:HD2	6	0.37
(2,1721)	1:85:A:ARG:HA	1:85:A:ARG:HD2	9	0.37
(2,1694)	1:106:A:LEU:HD22	1:107:A:PRO:HD2	10	0.37
(2,1675)	1:101:A:VAL:HG12	1:103:A:MET:HA	7	0.37
(2,1607)	1:76:A:MET:HA	1:75:A:LYS:HG2	1	0.37
(2,1601)	1:112:A:GLU:HA	1:111:A:SER:HA	4	0.37
(2,1601)	1:112:A:GLU:HA	1:111:A:SER:HA	8	0.37
(2,1601)	1:112:A:GLU:HA	1:111:A:SER:HA	9	0.37
(2,1557)	1:95:A:PHE:HE2	1:102:A:THR:HB	4	0.37
(2,1545)	1:95:A:PHE:HE1	1:95:A:PHE:HA	9	0.37

*Continued on next page...*

*Continued from previous page...*

Key	Atom-1	Atom-2	Model ID	Violation (Å)
(2,1540)	1:135:A:VAL:HA	1:109:A:THR:H	2	0.37
(2,1438)	1:104:A:ILE:HG22	1:62:A:LEU:HB2	10	0.37
(2,1434)	1:86:A:ILE:HG22	1:106:A:LEU:HD11	3	0.37
(2,1345)	1:110:A:VAL:HG12	1:114:A:ASP:HB2	1	0.37
(2,1294)	1:106:A:LEU:HG	1:90:A:GLY:HA3	5	0.37
(2,1288)	1:137:A:LEU:HG	1:132:A:ASP:HA	9	0.37
(2,1171)	1:88:A:GLU:HG2	1:88:A:GLU:HB2	7	0.37
(2,1159)	1:72:A:ASN:HB3	1:76:A:MET:HB3	9	0.37
(2,1154)	1:72:A:ASN:HB2	1:73:A:PHE:HD1	1	0.37
(2,1154)	1:72:A:ASN:HB2	1:73:A:PHE:HD2	7	0.37
(2,1045)	1:89:A:LEU:H	1:89:A:LEU:HD23	2	0.37
(2,934)	1:60:A:THR:H	1:60:A:THR:HG23	9	0.37
(2,706)	1:122:A:ILE:HG22	1:123:A:LEU:HB2	1	0.37
(2,702)	1:123:A:LEU:HB2	1:129:A:VAL:HG21	3	0.37
(2,570)	1:121:A:ASP:HA	1:120:A:HIS:HB2	9	0.37
(2,340)	1:124:A:ALA:HB2	1:121:A:ASP:HB2	10	0.37
(2,318)	1:64:A:VAL:HG23	1:102:A:THR:HB	7	0.37
(2,318)	1:64:A:VAL:HG23	1:102:A:THR:HB	8	0.37
(2,307)	1:102:A:THR:HG23	1:64:A:VAL:HB	4	0.37
(2,297)	1:101:A:VAL:HB	1:101:A:VAL:HG12	3	0.37
(2,297)	1:101:A:VAL:HB	1:101:A:VAL:HG13	4	0.37
(2,246)	1:123:A:LEU:HD12	1:127:A:GLY:HA2	5	0.37
(2,239)	1:107:A:PRO:HG3	1:110:A:VAL:HG12	5	0.37
(2,193)	1:106:A:LEU:HD13	1:106:A:LEU:HA	1	0.37
(2,193)	1:106:A:LEU:HD12	1:106:A:LEU:HA	7	0.37
(2,84)	1:63:A:MET:HB3	1:101:A:VAL:HG12	9	0.37
(2,36)	1:66:A:GLU:HG3	1:66:A:GLU:HB2	4	0.37
(1,13)	1:120:A:HIS:HB2	1:122:A:ILE:HG13	2	0.37
(1,11)	1:66:A:GLU:HB3	1:101:A:VAL:HA	3	0.37
(2,1932)	1:92:A:SER:H	1:93:A:ILE:HG13	4	0.36
(2,1891)	1:116:A:ASP:H	1:115:A:MET:HB2	5	0.36
(2,1891)	1:116:A:ASP:H	1:115:A:MET:HB2	7	0.36
(2,1874)	1:123:A:LEU:H	1:123:A:LEU:HD22	8	0.36
(2,1779)	1:120:A:HIS:HB3	1:123:A:LEU:HD23	5	0.36
(2,1774)	1:104:A:ILE:HB	1:103:A:MET:HG3	9	0.36
(2,1651)	1:104:A:ILE:HG21	1:61:A:ARG:HA	8	0.36
(2,1643)	1:58:A:GLU:HA	1:58:A:GLU:HG3	3	0.36
(2,1582)	1:104:A:ILE:HD11	1:104:A:ILE:HA	4	0.36
(2,1581)	1:104:A:ILE:HA	1:93:A:ILE:HG13	6	0.36
(2,1557)	1:95:A:PHE:HE1	1:102:A:THR:HB	3	0.36
(2,1532)	1:87:A:GLU:HB3	1:83:A:SER:HA	10	0.36
(2,1439)	1:104:A:ILE:HG22	1:105:A:GLU:HG2	5	0.36

*Continued on next page...*

*Continued from previous page...*

Key	Atom-1	Atom-2	Model ID	Violation (Å)
(2,1438)	1:104:A:ILE:HG23	1:62:A:LEU:HB2	7	0.36
(2,1344)	1:123:A:LEU:HD22	1:129:A:VAL:HG21	10	0.36
(2,1317)	1:78:A:LYS:HG3	1:78:A:LYS:HA	8	0.36
(2,1317)	1:78:A:LYS:HG3	1:78:A:LYS:HA	10	0.36
(2,1294)	1:106:A:LEU:HG	1:90:A:GLY:HA3	6	0.36
(2,1285)	1:93:A:ILE:HG12	1:92:A:SER:HA	3	0.36
(2,1285)	1:93:A:ILE:HG12	1:92:A:SER:HA	5	0.36
(2,1225)	1:115:A:MET:HB2	1:107:A:PRO:HD2	9	0.36
(2,1147)	1:126:A:GLY:H	1:122:A:ILE:HG22	1	0.36
(2,1045)	1:89:A:LEU:H	1:89:A:LEU:HD22	7	0.36
(2,1045)	1:89:A:LEU:H	1:89:A:LEU:HD23	8	0.36
(2,1043)	1:89:A:LEU:H	1:89:A:LEU:HB3	6	0.36
(2,1012)	1:119:A:LEU:H	1:119:A:LEU:HB3	2	0.36
(2,1012)	1:119:A:LEU:H	1:119:A:LEU:HB3	10	0.36
(2,956)	1:101:A:VAL:H	1:65:A:THR:HG22	3	0.36
(2,728)	1:124:A:ALA:HB2	1:120:A:HIS:HB2	2	0.36
(2,626)	1:64:A:VAL:HG12	1:63:A:MET:HA	1	0.36
(2,626)	1:64:A:VAL:HG13	1:63:A:MET:HA	7	0.36
(2,624)	1:101:A:VAL:HG13	1:63:A:MET:HA	4	0.36
(2,604)	1:131:A:LEU:HD22	1:131:A:LEU:HA	6	0.36
(2,594)	1:61:A:ARG:HG2	1:61:A:ARG:HA	7	0.36
(2,570)	1:121:A:ASP:HA	1:120:A:HIS:HB2	7	0.36
(2,494)	1:65:A:THR:HG23	1:99:A:THR:HA	2	0.36
(2,374)	1:104:A:ILE:HD12	1:122:A:ILE:HG21	1	0.36
(2,374)	1:104:A:ILE:HD13	1:122:A:ILE:HG23	5	0.36
(2,374)	1:104:A:ILE:HD13	1:122:A:ILE:HG23	7	0.36
(2,369)	1:104:A:ILE:HD13	1:122:A:ILE:HG13	5	0.36
(2,369)	1:104:A:ILE:HD11	1:122:A:ILE:HG13	8	0.36
(2,307)	1:102:A:THR:HG22	1:64:A:VAL:HB	7	0.36
(2,297)	1:101:A:VAL:HB	1:101:A:VAL:HG13	2	0.36
(2,297)	1:101:A:VAL:HB	1:101:A:VAL:HG12	10	0.36
(2,279)	1:64:A:VAL:HG12	1:122:A:ILE:HG23	5	0.36
(2,267)	1:110:A:VAL:HG21	1:114:A:ASP:HB3	6	0.36
(2,267)	1:110:A:VAL:HG23	1:114:A:ASP:HB3	8	0.36
(2,264)	1:65:A:THR:HG22	1:64:A:VAL:HG11	2	0.36
(2,230)	1:62:A:LEU:HD12	1:122:A:ILE:HG12	5	0.36
(2,230)	1:62:A:LEU:HD11	1:122:A:ILE:HG12	8	0.36
(2,225)	1:115:A:MET:HG3	1:119:A:LEU:HD11	6	0.36
(2,193)	1:106:A:LEU:HD13	1:106:A:LEU:HA	8	0.36
(2,182)	1:137:A:LEU:HG	1:61:A:ARG:HD2	3	0.36
(2,182)	1:137:A:LEU:HG	1:61:A:ARG:HD2	9	0.36
(2,133)	1:67:A:LYS:HD3	1:69:A:GLU:HB3	7	0.36

*Continued on next page...*

*Continued from previous page...*

Key	Atom-1	Atom-2	Model ID	Violation (Å)
(2,36)	1:66:A:GLU:HG3	1:66:A:GLU:HB2	1	0.36
(2,36)	1:66:A:GLU:HG3	1:66:A:GLU:HB2	5	0.36
(2,36)	1:66:A:GLU:HG3	1:66:A:GLU:HB2	6	0.36
(2,36)	1:66:A:GLU:HG3	1:66:A:GLU:HB2	8	0.36
(2,1934)	1:92:A:SER:H	1:104:A:ILE:HG23	8	0.35
(2,1934)	1:92:A:SER:H	1:104:A:ILE:HG22	9	0.35
(2,1932)	1:92:A:SER:H	1:93:A:ILE:HG13	1	0.35
(2,1891)	1:116:A:ASP:H	1:115:A:MET:HB2	2	0.35
(2,1793)	1:103:A:MET:H	1:102:A:THR:HG21	2	0.35
(2,1793)	1:103:A:MET:H	1:102:A:THR:HG22	6	0.35
(2,1793)	1:103:A:MET:H	1:102:A:THR:HG23	8	0.35
(2,1721)	1:85:A:ARG:HA	1:85:A:ARG:HD2	7	0.35
(2,1711)	1:104:A:ILE:HG23	1:91:A:GLY:HA2	2	0.35
(2,1658)	1:60:A:THR:HG22	1:105:A:GLU:HA	3	0.35
(2,1601)	1:112:A:GLU:HA	1:111:A:SER:HA	1	0.35
(2,1572)	1:82:A:PHE:HE2	1:77:A:ALA:HA	9	0.35
(2,1572)	1:82:A:PHE:HE2	1:77:A:ALA:HA	10	0.35
(2,1546)	1:95:A:PHE:HE1	1:102:A:THR:HA	8	0.35
(2,1488)	1:92:A:SER:HB2	1:93:A:ILE:HB	1	0.35
(2,1488)	1:92:A:SER:HB2	1:93:A:ILE:HB	7	0.35
(2,1488)	1:92:A:SER:HB2	1:93:A:ILE:HB	10	0.35
(2,1443)	1:86:A:ILE:HG22	1:87:A:GLU:HA	2	0.35
(2,1429)	1:77:A:ALA:HB1	1:74:A:SER:HA	10	0.35
(2,1325)	1:136:A:LYS:HG3	1:58:A:GLU:HG2	1	0.35
(2,1294)	1:106:A:LEU:HG	1:90:A:GLY:HA3	3	0.35
(2,1288)	1:137:A:LEU:HG	1:132:A:ASP:HA	10	0.35
(2,1222)	1:76:A:MET:HG3	1:77:A:ALA:HB1	1	0.35
(2,1159)	1:72:A:ASN:HB3	1:76:A:MET:HB3	2	0.35
(2,1158)	1:72:A:ASN:HB2	1:70:A:SER:HB3	8	0.35
(2,1053)	1:79:A:SER:H	1:77:A:ALA:HB1	2	0.35
(2,1045)	1:89:A:LEU:H	1:89:A:LEU:HD23	3	0.35
(2,1043)	1:89:A:LEU:H	1:89:A:LEU:HB3	7	0.35
(2,956)	1:101:A:VAL:H	1:65:A:THR:HG22	9	0.35
(2,813)	1:137:A:LEU:H	1:137:A:LEU:HD12	3	0.35
(2,744)	1:105:A:GLU:H	1:105:A:GLU:HG2	6	0.35
(2,744)	1:105:A:GLU:H	1:105:A:GLU:HG2	8	0.35
(2,706)	1:122:A:ILE:HG23	1:123:A:LEU:HB2	2	0.35
(2,706)	1:122:A:ILE:HG21	1:123:A:LEU:HB2	4	0.35
(2,706)	1:122:A:ILE:HG23	1:123:A:LEU:HB2	6	0.35
(2,654)	1:72:A:ASN:HB2	1:126:A:GLY:HA3	3	0.35
(2,626)	1:64:A:VAL:HG11	1:63:A:MET:HA	2	0.35
(2,530)	1:88:A:GLU:HA	1:88:A:GLU:HB2	1	0.35

*Continued on next page...*

*Continued from previous page...*

Key	Atom-1	Atom-2	Model ID	Violation (Å)
(2,530)	1:88:A:GLU:HA	1:88:A:GLU:HB2	3	0.35
(2,530)	1:88:A:GLU:HA	1:88:A:GLU:HB2	4	0.35
(2,530)	1:88:A:GLU:HA	1:88:A:GLU:HB2	5	0.35
(2,530)	1:88:A:GLU:HA	1:88:A:GLU:HB2	6	0.35
(2,530)	1:88:A:GLU:HA	1:88:A:GLU:HB2	9	0.35
(2,530)	1:88:A:GLU:HA	1:88:A:GLU:HB2	10	0.35
(2,472)	1:82:A:PHE:HA	1:84:A:THR:HG23	1	0.35
(2,436)	1:93:A:ILE:HG21	1:82:A:PHE:HD2	8	0.35
(2,423)	1:111:A:SER:HB2	1:114:A:ASP:HB3	2	0.35
(2,374)	1:104:A:ILE:HD13	1:122:A:ILE:HG22	9	0.35
(2,369)	1:104:A:ILE:HD13	1:122:A:ILE:HG13	3	0.35
(2,341)	1:77:A:ALA:HB1	1:78:A:LYS:HA	3	0.35
(2,267)	1:110:A:VAL:HG22	1:114:A:ASP:HB3	7	0.35
(2,239)	1:107:A:PRO:HG3	1:110:A:VAL:HG11	1	0.35
(2,230)	1:62:A:LEU:HD11	1:122:A:ILE:HG12	4	0.35
(2,230)	1:62:A:LEU:HD12	1:122:A:ILE:HG12	6	0.35
(2,84)	1:63:A:MET:HB3	1:101:A:VAL:HG11	2	0.35
(2,36)	1:66:A:GLU:HG3	1:66:A:GLU:HB2	2	0.35
(2,36)	1:66:A:GLU:HG3	1:66:A:GLU:HB2	3	0.35
(2,36)	1:66:A:GLU:HG3	1:66:A:GLU:HB2	9	0.35
(2,8)	1:122:A:ILE:HB	1:64:A:VAL:HG11	10	0.35
(1,36)	1:85:A:ARG:HA	1:88:A:GLU:HB3	5	0.35
(1,13)	1:120:A:HIS:HB2	1:122:A:ILE:HG13	3	0.35
(2,1947)	1:90:A:GLY:H	1:89:A:LEU:HD11	5	0.34
(2,1947)	1:90:A:GLY:H	1:89:A:LEU:HD13	10	0.34
(2,1930)	1:92:A:SER:H	1:105:A:GLU:HG2	2	0.34
(2,1891)	1:116:A:ASP:H	1:115:A:MET:HB2	10	0.34
(2,1796)	1:96:A:LEU:H	1:101:A:VAL:HB	4	0.34
(2,1779)	1:120:A:HIS:HB3	1:123:A:LEU:HD23	9	0.34
(2,1774)	1:104:A:ILE:HB	1:103:A:MET:HG3	4	0.34
(2,1711)	1:104:A:ILE:HG21	1:91:A:GLY:HA2	3	0.34
(2,1694)	1:106:A:LEU:HD23	1:107:A:PRO:HD2	3	0.34
(2,1673)	1:93:A:ILE:HD11	1:77:A:ALA:HA	1	0.34
(2,1673)	1:93:A:ILE:HD13	1:77:A:ALA:HA	10	0.34
(2,1661)	1:134:A:GLU:HB3	1:131:A:LEU:HA	6	0.34
(2,1627)	1:95:A:PHE:HA	1:101:A:VAL:HB	1	0.34
(2,1601)	1:112:A:GLU:HA	1:111:A:SER:HA	2	0.34
(2,1601)	1:112:A:GLU:HA	1:111:A:SER:HA	10	0.34
(2,1581)	1:104:A:ILE:HA	1:93:A:ILE:HG13	3	0.34
(2,1573)	1:82:A:PHE:HE1	1:85:A:ARG:HB2	2	0.34
(2,1557)	1:95:A:PHE:HE2	1:102:A:THR:HB	2	0.34
(2,1557)	1:95:A:PHE:HE1	1:102:A:THR:HB	5	0.34

*Continued on next page...*

*Continued from previous page...*

Key	Atom-1	Atom-2	Model ID	Violation (Å)
(2,1553)	1:60:A:THR:HA	1:59:A:MET:HG2	6	0.34
(2,1540)	1:135:A:VAL:HA	1:109:A:THR:H	6	0.34
(2,1540)	1:135:A:VAL:HA	1:109:A:THR:H	10	0.34
(2,1524)	1:136:A:LYS:HD2	1:135:A:VAL:HA	3	0.34
(2,1488)	1:92:A:SER:HB2	1:93:A:ILE:HB	5	0.34
(2,1434)	1:86:A:ILE:HG22	1:106:A:LEU:HD12	4	0.34
(2,1403)	1:102:A:THR:HG21	1:74:A:SER:HA	10	0.34
(2,1396)	1:101:A:VAL:HG11	1:65:A:THR:HA	3	0.34
(2,1372)	1:89:A:LEU:HD21	1:88:A:GLU:HB3	1	0.34
(2,1324)	1:115:A:MET:HG3	1:108:A:LYS:HG3	4	0.34
(2,1317)	1:78:A:LYS:HG3	1:78:A:LYS:HA	1	0.34
(2,1297)	1:86:A:ILE:HG13	1:82:A:PHE:HZ	3	0.34
(2,1285)	1:93:A:ILE:HG12	1:92:A:SER:HA	7	0.34
(2,1238)	1:134:A:GLU:HB3	1:131:A:LEU:HA	6	0.34
(2,1224)	1:115:A:MET:HB3	1:111:A:SER:HB2	8	0.34
(2,1208)	1:66:A:GLU:HB3	1:74:A:SER:HA	4	0.34
(2,1158)	1:72:A:ASN:HB2	1:70:A:SER:HB3	1	0.34
(2,1053)	1:79:A:SER:H	1:77:A:ALA:HB2	6	0.34
(2,1012)	1:119:A:LEU:H	1:119:A:LEU:HB3	1	0.34
(2,990)	1:59:A:MET:H	1:59:A:MET:HB3	5	0.34
(2,813)	1:137:A:LEU:H	1:137:A:LEU:HD11	9	0.34
(2,744)	1:105:A:GLU:H	1:105:A:GLU:HG2	2	0.34
(2,744)	1:105:A:GLU:H	1:105:A:GLU:HG2	9	0.34
(2,646)	1:106:A:LEU:HG	1:107:A:PRO:HD3	9	0.34
(2,626)	1:64:A:VAL:HG12	1:63:A:MET:HA	3	0.34
(2,626)	1:64:A:VAL:HG11	1:63:A:MET:HA	5	0.34
(2,624)	1:101:A:VAL:HG11	1:63:A:MET:HA	9	0.34
(2,570)	1:121:A:ASP:HA	1:120:A:HIS:HB2	6	0.34
(2,530)	1:88:A:GLU:HA	1:88:A:GLU:HB2	2	0.34
(2,530)	1:88:A:GLU:HA	1:88:A:GLU:HB2	8	0.34
(2,369)	1:104:A:ILE:HD12	1:122:A:ILE:HG13	2	0.34
(2,369)	1:104:A:ILE:HD13	1:122:A:ILE:HG13	4	0.34
(2,369)	1:104:A:ILE:HD12	1:122:A:ILE:HG13	6	0.34
(2,369)	1:104:A:ILE:HD13	1:122:A:ILE:HG13	9	0.34
(2,359)	1:122:A:ILE:HG23	1:64:A:VAL:HA	8	0.34
(2,352)	1:104:A:ILE:HG21	1:73:A:PHE:HZ	7	0.34
(2,287)	1:84:A:THR:HG22	1:85:A:ARG:HD3	3	0.34
(2,264)	1:65:A:THR:HG21	1:64:A:VAL:HG13	6	0.34
(2,246)	1:123:A:LEU:HD11	1:127:A:GLY:HA2	8	0.34
(2,246)	1:123:A:LEU:HD12	1:127:A:GLY:HA2	10	0.34
(2,230)	1:62:A:LEU:HD11	1:122:A:ILE:HG12	2	0.34
(2,230)	1:62:A:LEU:HD13	1:122:A:ILE:HG12	3	0.34

*Continued on next page...*

*Continued from previous page...*

Key	Atom-1	Atom-2	Model ID	Violation (Å)
(2,230)	1:62:A:LEU:HD13	1:122:A:ILE:HG12	7	0.34
(2,230)	1:62:A:LEU:HD12	1:122:A:ILE:HG12	10	0.34
(2,193)	1:106:A:LEU:HD12	1:106:A:LEU:HA	9	0.34
(2,182)	1:137:A:LEU:HG	1:61:A:ARG:HD2	6	0.34
(1,60)	1:119:A:LEU:H	1:114:A:ASP:HB2	2	0.34
(1,13)	1:120:A:HIS:HB2	1:122:A:ILE:HG13	4	0.34
(2,1947)	1:90:A:GLY:H	1:89:A:LEU:HD11	2	0.33
(2,1934)	1:92:A:SER:H	1:104:A:ILE:HG23	1	0.33
(2,1934)	1:92:A:SER:H	1:104:A:ILE:HG22	7	0.33
(2,1930)	1:92:A:SER:H	1:105:A:GLU:HG2	4	0.33
(2,1930)	1:92:A:SER:H	1:105:A:GLU:HG2	10	0.33
(2,1920)	1:120:A:HIS:H	1:119:A:LEU:HD21	8	0.33
(2,1796)	1:96:A:LEU:H	1:101:A:VAL:HB	5	0.33
(2,1721)	1:85:A:ARG:HA	1:85:A:ARG:HD2	1	0.33
(2,1721)	1:85:A:ARG:HA	1:85:A:ARG:HD2	8	0.33
(2,1683)	1:131:A:LEU:HD22	1:62:A:LEU:HA	2	0.33
(2,1662)	1:131:A:LEU:HA	1:61:A:ARG:HA	7	0.33
(2,1516)	1:107:A:PRO:HA	1:59:A:MET:HB3	5	0.33
(2,1488)	1:92:A:SER:HB2	1:93:A:ILE:HB	9	0.33
(2,1476)	1:102:A:THR:HB	1:77:A:ALA:HB3	5	0.33
(2,1471)	1:86:A:ILE:HD13	1:89:A:LEU:HB2	6	0.33
(2,1367)	1:65:A:THR:HG21	1:100:A:GLY:HA2	8	0.33
(2,1344)	1:123:A:LEU:HD22	1:129:A:VAL:HG23	1	0.33
(2,1339)	1:106:A:LEU:HD23	1:135:A:VAL:HG12	3	0.33
(2,1288)	1:137:A:LEU:HG	1:132:A:ASP:HA	1	0.33
(2,1257)	1:75:A:LYS:HD3	1:78:A:LYS:HE2	6	0.33
(2,1249)	1:117:A:GLN:HB2	1:113:A:HIS:HA	8	0.33
(2,1225)	1:115:A:MET:HB2	1:107:A:PRO:HD2	4	0.33
(2,1158)	1:72:A:ASN:HB2	1:70:A:SER:HB3	5	0.33
(2,1012)	1:119:A:LEU:H	1:119:A:LEU:HB3	4	0.33
(2,1012)	1:119:A:LEU:H	1:119:A:LEU:HB3	5	0.33
(2,1012)	1:119:A:LEU:H	1:119:A:LEU:HB3	8	0.33
(2,1012)	1:119:A:LEU:H	1:119:A:LEU:HB3	9	0.33
(2,870)	1:87:A:GLU:H	1:84:A:THR:HG21	6	0.33
(2,845)	1:85:A:ARG:H	1:84:A:THR:HG22	3	0.33
(2,646)	1:106:A:LEU:HG	1:107:A:PRO:HD3	8	0.33
(2,604)	1:131:A:LEU:HD23	1:131:A:LEU:HA	8	0.33
(2,592)	1:61:A:ARG:HA	1:61:A:ARG:HD2	6	0.33
(2,463)	1:101:A:VAL:HA	1:65:A:THR:HG21	10	0.33
(2,436)	1:93:A:ILE:HG21	1:82:A:PHE:HD2	9	0.33
(2,369)	1:104:A:ILE:HD12	1:122:A:ILE:HG13	1	0.33
(2,369)	1:104:A:ILE:HD13	1:122:A:ILE:HG13	7	0.33

*Continued on next page...*

*Continued from previous page...*

Key	Atom-1	Atom-2	Model ID	Violation (Å)
(2,369)	1:104:A:ILE:HD12	1:122:A:ILE:HG13	10	0.33
(2,361)	1:122:A:ILE:HG13	1:122:A:ILE:HG21	2	0.33
(2,361)	1:122:A:ILE:HG13	1:122:A:ILE:HG22	4	0.33
(2,361)	1:122:A:ILE:HG13	1:122:A:ILE:HG21	6	0.33
(2,361)	1:122:A:ILE:HG13	1:122:A:ILE:HG22	7	0.33
(2,307)	1:102:A:THR:HG22	1:64:A:VAL:HB	1	0.33
(2,307)	1:102:A:THR:HG23	1:64:A:VAL:HB	10	0.33
(2,299)	1:101:A:VAL:HG12	1:102:A:THR:HA	7	0.33
(2,279)	1:64:A:VAL:HG13	1:122:A:ILE:HG21	3	0.33
(2,267)	1:110:A:VAL:HG22	1:114:A:ASP:HB3	4	0.33
(2,267)	1:110:A:VAL:HG21	1:114:A:ASP:HB3	5	0.33
(1,13)	1:120:A:HIS:HB2	1:122:A:ILE:HG13	1	0.33
(2,1932)	1:92:A:SER:H	1:93:A:ILE:HG13	5	0.32
(2,1932)	1:92:A:SER:H	1:93:A:ILE:HG13	7	0.32
(2,1920)	1:120:A:HIS:H	1:119:A:LEU:HD22	1	0.32
(2,1915)	1:79:A:SER:H	1:78:A:LYS:HG3	5	0.32
(2,1770)	1:116:A:ASP:HB2	1:112:A:GLU:HB3	9	0.32
(2,1752)	1:78:A:LYS:HE2	1:75:A:LYS:HA	9	0.32
(2,1651)	1:104:A:ILE:HG22	1:61:A:ARG:HA	5	0.32
(2,1648)	1:136:A:LYS:HG3	1:136:A:LYS:HA	8	0.32
(2,1581)	1:104:A:ILE:HA	1:93:A:ILE:HG13	1	0.32
(2,1573)	1:82:A:PHE:HE1	1:85:A:ARG:HB3	6	0.32
(2,1516)	1:107:A:PRO:HA	1:59:A:MET:HB3	6	0.32
(2,1443)	1:86:A:ILE:HG23	1:87:A:GLU:HA	7	0.32
(2,1397)	1:101:A:VAL:HG11	1:101:A:VAL:HA	6	0.32
(2,1383)	1:96:A:LEU:HB3	1:97:A:THR:HG22	8	0.32
(2,1363)	1:96:A:LEU:HB2	1:96:A:LEU:HD21	1	0.32
(2,1363)	1:131:A:LEU:HG	1:131:A:LEU:HD22	2	0.32
(2,1363)	1:96:A:LEU:HG	1:96:A:LEU:HD23	3	0.32
(2,1363)	1:96:A:LEU:HG	1:96:A:LEU:HD21	4	0.32
(2,1363)	1:137:A:LEU:HG	1:137:A:LEU:HD22	7	0.32
(2,1363)	1:131:A:LEU:HG	1:131:A:LEU:HD21	9	0.32
(2,1324)	1:115:A:MET:HG3	1:108:A:LYS:HG3	5	0.32
(2,1321)	1:62:A:LEU:HD12	1:82:A:PHE:HZ	10	0.32
(2,1317)	1:78:A:LYS:HG3	1:78:A:LYS:HA	6	0.32
(2,1285)	1:93:A:ILE:HG12	1:92:A:SER:HA	4	0.32
(2,1257)	1:136:A:LYS:HD3	1:58:A:GLU:HG3	4	0.32
(2,1253)	1:136:A:LYS:HD3	1:136:A:LYS:HG3	10	0.32
(2,1252)	1:66:A:GLU:HG3	1:71:A:LYS:HD3	10	0.32
(2,1249)	1:117:A:GLN:HB2	1:113:A:HIS:HA	6	0.32
(2,1225)	1:115:A:MET:HB2	1:107:A:PRO:HD2	8	0.32
(2,1224)	1:115:A:MET:HB3	1:111:A:SER:HB2	9	0.32

*Continued on next page...*

*Continued from previous page...*

Key	Atom-1	Atom-2	Model ID	Violation (Å)
(2,1170)	1:98:A:GLU:HG3	1:101:A:VAL:HG21	9	0.32
(2,1152)	1:96:A:LEU:HB3	1:97:A:THR:HG22	8	0.32
(2,1053)	1:79:A:SER:H	1:77:A:ALA:HB3	1	0.32
(2,1053)	1:79:A:SER:H	1:77:A:ALA:HB3	4	0.32
(2,1043)	1:89:A:LEU:H	1:89:A:LEU:HB3	2	0.32
(2,1012)	1:119:A:LEU:H	1:119:A:LEU:HB3	3	0.32
(2,1012)	1:119:A:LEU:H	1:119:A:LEU:HB3	6	0.32
(2,1012)	1:119:A:LEU:H	1:119:A:LEU:HB3	7	0.32
(2,956)	1:101:A:VAL:H	1:65:A:THR:HG21	1	0.32
(2,956)	1:101:A:VAL:H	1:65:A:THR:HG23	2	0.32
(2,956)	1:101:A:VAL:H	1:65:A:THR:HG21	4	0.32
(2,813)	1:137:A:LEU:H	1:137:A:LEU:HD13	6	0.32
(2,786)	1:102:A:THR:H	1:65:A:THR:HG21	7	0.32
(2,744)	1:105:A:GLU:H	1:105:A:GLU:HG2	3	0.32
(2,744)	1:105:A:GLU:H	1:105:A:GLU:HG2	4	0.32
(2,744)	1:105:A:GLU:H	1:105:A:GLU:HG2	10	0.32
(2,604)	1:131:A:LEU:HD21	1:131:A:LEU:HA	5	0.32
(2,513)	1:113:A:HIS:HA	1:110:A:VAL:HG22	6	0.32
(2,385)	1:86:A:ILE:HD11	1:85:A:ARG:HA	2	0.32
(2,374)	1:104:A:ILE:HD13	1:122:A:ILE:HG23	4	0.32
(2,361)	1:122:A:ILE:HG13	1:122:A:ILE:HG23	1	0.32
(2,361)	1:122:A:ILE:HG13	1:122:A:ILE:HG22	5	0.32
(2,361)	1:122:A:ILE:HG13	1:122:A:ILE:HG23	8	0.32
(2,361)	1:122:A:ILE:HG13	1:122:A:ILE:HG23	10	0.32
(2,307)	1:102:A:THR:HG21	1:64:A:VAL:HB	2	0.32
(2,279)	1:64:A:VAL:HG12	1:122:A:ILE:HG23	4	0.32
(2,267)	1:110:A:VAL:HG23	1:114:A:ASP:HB3	9	0.32
(2,219)	1:75:A:LYS:HG3	1:75:A:LYS:HA	4	0.32
(1,13)	1:120:A:HIS:HB2	1:122:A:ILE:HG13	8	0.32
(2,1935)	1:78:A:LYS:H	1:78:A:LYS:HB3	3	0.31
(2,1934)	1:92:A:SER:H	1:104:A:ILE:HG23	6	0.31
(2,1932)	1:92:A:SER:H	1:93:A:ILE:HG13	9	0.31
(2,1874)	1:123:A:LEU:H	1:129:A:VAL:HG12	2	0.31
(2,1874)	1:123:A:LEU:H	1:123:A:LEU:HD21	4	0.31
(2,1862)	1:121:A:ASP:H	1:116:A:ASP:HA	7	0.31
(2,1856)	1:94:A:SER:H	1:93:A:ILE:HB	3	0.31
(2,1796)	1:96:A:LEU:H	1:101:A:VAL:HB	3	0.31
(2,1796)	1:96:A:LEU:H	1:101:A:VAL:HB	6	0.31
(2,1793)	1:103:A:MET:H	1:102:A:THR:HG23	5	0.31
(2,1774)	1:104:A:ILE:HB	1:103:A:MET:HG3	10	0.31
(2,1768)	1:89:A:LEU:HB2	1:114:A:ASP:HB3	10	0.31
(2,1649)	1:78:A:LYS:HD3	1:78:A:LYS:HA	10	0.31

*Continued on next page...*

*Continued from previous page...*

Key	Atom-1	Atom-2	Model ID	Violation (Å)
(2,1648)	1:136:A:LYS:HG3	1:136:A:LYS:HA	4	0.31
(2,1540)	1:135:A:VAL:HA	1:109:A:THR:H	8	0.31
(2,1516)	1:107:A:PRO:HA	1:59:A:MET:HB3	2	0.31
(2,1488)	1:92:A:SER:HB2	1:93:A:ILE:HB	4	0.31
(2,1471)	1:86:A:ILE:HD12	1:89:A:LEU:HB2	9	0.31
(2,1443)	1:86:A:ILE:HG22	1:87:A:GLU:HA	5	0.31
(2,1404)	1:102:A:THR:HG21	1:77:A:ALA:HA	10	0.31
(2,1380)	1:64:A:VAL:HG11	1:128:A:VAL:HG21	8	0.31
(2,1363)	1:96:A:LEU:HG	1:96:A:LEU:HD23	5	0.31
(2,1317)	1:78:A:LYS:HG3	1:78:A:LYS:HA	3	0.31
(2,1314)	1:108:A:LYS:HG3	1:106:A:LEU:HD23	5	0.31
(2,1297)	1:86:A:ILE:HG13	1:82:A:PHE:HZ	5	0.31
(2,1257)	1:136:A:LYS:HD2	1:59:A:MET:HG2	10	0.31
(2,1225)	1:115:A:MET:HB2	1:107:A:PRO:HD2	1	0.31
(2,1225)	1:115:A:MET:HB2	1:107:A:PRO:HD2	6	0.31
(2,1225)	1:115:A:MET:HB2	1:107:A:PRO:HD2	7	0.31
(2,1043)	1:89:A:LEU:H	1:89:A:LEU:HB3	10	0.31
(2,990)	1:59:A:MET:H	1:59:A:MET:HB3	6	0.31
(2,956)	1:101:A:VAL:H	1:65:A:THR:HG21	5	0.31
(2,956)	1:101:A:VAL:H	1:65:A:THR:HG22	6	0.31
(2,956)	1:101:A:VAL:H	1:65:A:THR:HG21	8	0.31
(2,931)	1:60:A:THR:H	1:59:A:MET:HG3	4	0.31
(2,813)	1:137:A:LEU:H	1:137:A:LEU:HD12	5	0.31
(2,788)	1:73:A:PHE:H	1:73:A:PHE:HD2	5	0.31
(2,744)	1:105:A:GLU:H	1:105:A:GLU:HG2	5	0.31
(2,687)	1:108:A:LYS:HE3	1:60:A:THR:HA	9	0.31
(2,592)	1:61:A:ARG:HA	1:61:A:ARG:HD2	4	0.31
(2,592)	1:61:A:ARG:HA	1:61:A:ARG:HD2	10	0.31
(2,361)	1:122:A:ILE:HG13	1:122:A:ILE:HG23	3	0.31
(2,361)	1:122:A:ILE:HG13	1:122:A:ILE:HG21	9	0.31
(2,359)	1:122:A:ILE:HG23	1:64:A:VAL:HA	1	0.31
(2,343)	1:86:A:ILE:HG23	1:91:A:GLY:HA2	4	0.31
(2,330)	1:64:A:VAL:HG12	1:125:A:ALA:HB1	5	0.31
(2,330)	1:64:A:VAL:HG11	1:125:A:ALA:HB3	6	0.31
(2,330)	1:64:A:VAL:HG13	1:125:A:ALA:HB2	8	0.31
(2,307)	1:102:A:THR:HG21	1:64:A:VAL:HB	5	0.31
(2,267)	1:110:A:VAL:HG23	1:114:A:ASP:HB3	1	0.31
(2,219)	1:75:A:LYS:HG3	1:75:A:LYS:HA	1	0.31
(2,182)	1:137:A:LEU:HG	1:61:A:ARG:HD2	8	0.31
(2,121)	1:58:A:GLU:HB3	1:59:A:MET:HA	10	0.31
(2,84)	1:63:A:MET:HB3	1:101:A:VAL:HG13	10	0.31
(2,36)	1:66:A:GLU:HG3	1:66:A:GLU:HB2	7	0.31

*Continued on next page...*

*Continued from previous page...*

Key	Atom-1	Atom-2	Model ID	Violation (Å)
(1,13)	1:120:A:HIS:HB2	1:122:A:ILE:HG13	5	0.31
(1,13)	1:120:A:HIS:HB2	1:122:A:ILE:HG13	9	0.31
(1,3)	1:122:A:ILE:HB	1:62:A:LEU:HB2	7	0.31
(1,3)	1:122:A:ILE:HB	1:62:A:LEU:HB2	9	0.31
(2,1939)	1:127:A:GLY:H	1:122:A:ILE:HB	3	0.3
(2,1939)	1:127:A:GLY:H	1:122:A:ILE:HB	5	0.3
(2,1930)	1:92:A:SER:H	1:105:A:GLU:HG2	7	0.3
(2,1925)	1:130:A:GLY:H	1:128:A:VAL:HG12	4	0.3
(2,1920)	1:120:A:HIS:H	1:119:A:LEU:HD23	4	0.3
(2,1874)	1:123:A:LEU:H	1:123:A:LEU:HD21	3	0.3
(2,1864)	1:135:A:VAL:H	1:135:A:VAL:HB	3	0.3
(2,1793)	1:103:A:MET:H	1:102:A:THR:HG23	4	0.3
(2,1676)	1:63:A:MET:HG3	1:63:A:MET:HA	2	0.3
(2,1649)	1:78:A:LYS:HD3	1:78:A:LYS:HA	3	0.3
(2,1627)	1:95:A:PHE:HA	1:101:A:VAL:HB	2	0.3
(2,1553)	1:60:A:THR:HA	1:59:A:MET:HG2	5	0.3
(2,1478)	1:97:A:THR:HB	1:78:A:LYS:HE2	4	0.3
(2,1443)	1:86:A:ILE:HG23	1:87:A:GLU:HA	3	0.3
(2,1443)	1:86:A:ILE:HG23	1:87:A:GLU:HA	4	0.3
(2,1439)	1:104:A:ILE:HG23	1:105:A:GLU:HG2	7	0.3
(2,1396)	1:101:A:VAL:HG13	1:63:A:MET:HA	2	0.3
(2,1363)	1:96:A:LEU:HG	1:96:A:LEU:HD23	6	0.3
(2,1363)	1:96:A:LEU:HG	1:96:A:LEU:HD21	10	0.3
(2,1321)	1:62:A:LEU:HD11	1:82:A:PHE:HZ	8	0.3
(2,1314)	1:108:A:LYS:HG3	1:106:A:LEU:HD23	4	0.3
(2,1294)	1:106:A:LEU:HG	1:90:A:GLY:HA3	4	0.3
(2,1285)	1:93:A:ILE:HG12	1:92:A:SER:HA	9	0.3
(2,1249)	1:117:A:GLN:HB2	1:113:A:HIS:HA	4	0.3
(2,1222)	1:76:A:MET:HG3	1:77:A:ALA:HB3	5	0.3
(2,1144)	1:126:A:GLY:H	1:127:A:GLY:HA2	5	0.3
(2,1131)	1:99:A:THR:H	1:65:A:THR:HG21	8	0.3
(2,1043)	1:89:A:LEU:H	1:89:A:LEU:HB3	5	0.3
(2,1042)	1:89:A:LEU:H	1:88:A:GLU:HB3	2	0.3
(2,962)	1:114:A:ASP:H	1:114:A:ASP:HB3	3	0.3
(2,962)	1:114:A:ASP:H	1:114:A:ASP:HB3	8	0.3
(2,626)	1:64:A:VAL:HG11	1:63:A:MET:HA	9	0.3
(2,624)	1:101:A:VAL:HG13	1:63:A:MET:HA	1	0.3
(2,592)	1:61:A:ARG:HA	1:61:A:ARG:HD2	9	0.3
(2,464)	1:101:A:VAL:HG11	1:101:A:VAL:HA	6	0.3
(2,340)	1:124:A:ALA:HB1	1:121:A:ASP:HB2	2	0.3
(2,314)	1:128:A:VAL:HB	1:128:A:VAL:HG13	3	0.3
(2,314)	1:128:A:VAL:HB	1:128:A:VAL:HG12	5	0.3

*Continued on next page...*

*Continued from previous page...*

Key	Atom-1	Atom-2	Model ID	Violation (Å)
(2,314)	1:128:A:VAL:HB	1:128:A:VAL:HG21	7	0.3
(2,314)	1:128:A:VAL:HB	1:128:A:VAL:HG22	10	0.3
(2,307)	1:102:A:THR:HG22	1:64:A:VAL:HB	3	0.3
(2,282)	1:97:A:THR:HG22	1:78:A:LYS:HE2	4	0.3
(2,279)	1:64:A:VAL:HG13	1:122:A:ILE:HG21	8	0.3
(2,279)	1:64:A:VAL:HG12	1:122:A:ILE:HG22	9	0.3
(2,246)	1:123:A:LEU:HD13	1:127:A:GLY:HA2	2	0.3
(2,1939)	1:127:A:GLY:H	1:122:A:ILE:HB	2	0.29
(2,1922)	1:86:A:ILE:H	1:87:A:GLU:HB2	4	0.29
(2,1874)	1:123:A:LEU:H	1:123:A:LEU:HD23	5	0.29
(2,1796)	1:96:A:LEU:H	1:101:A:VAL:HB	10	0.29
(2,1747)	1:78:A:LYS:HE3	1:75:A:LYS:HA	2	0.29
(2,1741)	1:136:A:LYS:HE2	1:136:A:LYS:HA	1	0.29
(2,1711)	1:104:A:ILE:HG21	1:91:A:GLY:HA2	10	0.29
(2,1676)	1:63:A:MET:HG2	1:63:A:MET:HA	1	0.29
(2,1658)	1:60:A:THR:HG21	1:105:A:GLU:HA	1	0.29
(2,1658)	1:60:A:THR:HG23	1:105:A:GLU:HA	2	0.29
(2,1597)	1:75:A:LYS:HB3	1:75:A:LYS:HA	5	0.29
(2,1553)	1:60:A:THR:HA	1:59:A:MET:HG2	8	0.29
(2,1514)	1:86:A:ILE:HD13	1:82:A:PHE:HD1	9	0.29
(2,1481)	1:84:A:THR:HG23	1:84:A:THR:HB	5	0.29
(2,1443)	1:86:A:ILE:HG23	1:87:A:GLU:HA	1	0.29
(2,1438)	1:104:A:ILE:HG21	1:62:A:LEU:HB2	2	0.29
(2,1418)	1:64:A:VAL:HG23	1:127:A:GLY:HA2	5	0.29
(2,1372)	1:89:A:LEU:HD23	1:88:A:GLU:HB3	4	0.29
(2,1363)	1:96:A:LEU:HB2	1:96:A:LEU:HD22	8	0.29
(2,1345)	1:110:A:VAL:HG11	1:114:A:ASP:HB2	4	0.29
(2,1294)	1:106:A:LEU:HG	1:90:A:GLY:HA3	1	0.29
(2,1209)	1:110:A:VAL:HB	1:106:A:LEU:HG	2	0.29
(2,1158)	1:72:A:ASN:HB2	1:70:A:SER:HB3	4	0.29
(2,990)	1:59:A:MET:H	1:59:A:MET:HB3	7	0.29
(2,962)	1:114:A:ASP:H	1:114:A:ASP:HB3	1	0.29
(2,962)	1:114:A:ASP:H	1:114:A:ASP:HB3	4	0.29
(2,962)	1:114:A:ASP:H	1:114:A:ASP:HB3	7	0.29
(2,962)	1:114:A:ASP:H	1:114:A:ASP:HB3	9	0.29
(2,845)	1:85:A:ARG:H	1:84:A:THR:HG22	2	0.29
(2,813)	1:137:A:LEU:H	1:137:A:LEU:HD11	4	0.29
(2,770)	1:62:A:LEU:H	1:60:A:THR:HG22	3	0.29
(2,770)	1:62:A:LEU:H	1:60:A:THR:HG23	4	0.29
(2,770)	1:62:A:LEU:H	1:60:A:THR:HG23	5	0.29
(2,770)	1:62:A:LEU:H	1:60:A:THR:HG23	9	0.29
(2,744)	1:105:A:GLU:H	1:105:A:GLU:HG2	1	0.29

*Continued on next page...*

*Continued from previous page...*

Key	Atom-1	Atom-2	Model ID	Violation (Å)
(2,560)	1:70:A:SER:HB2	1:70:A:SER:HA	9	0.29
(2,521)	1:86:A:ILE:HG22	1:87:A:GLU:HA	9	0.29
(2,513)	1:113:A:HIS:HA	1:110:A:VAL:HG22	10	0.29
(2,464)	1:101:A:VAL:HG12	1:101:A:VAL:HA	5	0.29
(2,374)	1:104:A:ILE:HD12	1:122:A:ILE:HG21	10	0.29
(2,359)	1:122:A:ILE:HG21	1:64:A:VAL:HA	9	0.29
(2,343)	1:86:A:ILE:HG23	1:91:A:GLY:HA2	7	0.29
(2,343)	1:86:A:ILE:HG21	1:91:A:GLY:HA2	8	0.29
(2,314)	1:128:A:VAL:HB	1:128:A:VAL:HG13	1	0.29
(2,314)	1:128:A:VAL:HB	1:128:A:VAL:HG12	2	0.29
(2,314)	1:128:A:VAL:HB	1:128:A:VAL:HG12	4	0.29
(2,314)	1:128:A:VAL:HB	1:128:A:VAL:HG22	6	0.29
(2,314)	1:128:A:VAL:HB	1:128:A:VAL:HG13	8	0.29
(2,314)	1:128:A:VAL:HB	1:128:A:VAL:HG13	9	0.29
(2,307)	1:102:A:THR:HG23	1:64:A:VAL:HB	9	0.29
(2,239)	1:107:A:PRO:HG3	1:110:A:VAL:HG12	10	0.29
(2,230)	1:62:A:LEU:HD11	1:122:A:ILE:HG12	1	0.29
(1,13)	1:120:A:HIS:HB2	1:122:A:ILE:HG13	6	0.29
(2,1949)	1:90:A:GLY:H	1:107:A:PRO:HG3	10	0.28
(2,1934)	1:92:A:SER:H	1:104:A:ILE:HG22	4	0.28
(2,1930)	1:92:A:SER:H	1:105:A:GLU:HG2	3	0.28
(2,1930)	1:92:A:SER:H	1:105:A:GLU:HG2	8	0.28
(2,1922)	1:86:A:ILE:H	1:87:A:GLU:HB2	2	0.28
(2,1922)	1:86:A:ILE:H	1:87:A:GLU:HB2	7	0.28
(2,1891)	1:116:A:ASP:H	1:115:A:MET:HB2	6	0.28
(2,1881)	1:114:A:ASP:H	1:115:A:MET:HB3	8	0.28
(2,1819)	1:136:A:LYS:H	1:58:A:GLU:HA	4	0.28
(2,1796)	1:96:A:LEU:H	1:101:A:VAL:HB	8	0.28
(2,1793)	1:103:A:MET:H	1:102:A:THR:HG23	10	0.28
(2,1768)	1:89:A:LEU:HB2	1:114:A:ASP:HB3	2	0.28
(2,1676)	1:63:A:MET:HG3	1:63:A:MET:HA	7	0.28
(2,1676)	1:63:A:MET:HG3	1:63:A:MET:HA	10	0.28
(2,1662)	1:131:A:LEU:HA	1:61:A:ARG:HA	6	0.28
(2,1629)	1:95:A:PHE:HA	1:96:A:LEU:HD21	7	0.28
(2,1514)	1:86:A:ILE:HD11	1:82:A:PHE:HD1	8	0.28
(2,1481)	1:84:A:THR:HG23	1:84:A:THR:HB	2	0.28
(2,1481)	1:84:A:THR:HG22	1:84:A:THR:HB	4	0.28
(2,1481)	1:84:A:THR:HG23	1:84:A:THR:HB	6	0.28
(2,1481)	1:97:A:THR:HG22	1:97:A:THR:HB	10	0.28
(2,1383)	1:96:A:LEU:HB3	1:97:A:THR:HG23	1	0.28
(2,1380)	1:64:A:VAL:HG13	1:128:A:VAL:HG21	2	0.28
(2,1334)	1:131:A:LEU:HG	1:131:A:LEU:HD11	2	0.28

*Continued on next page...*

*Continued from previous page...*

Key	Atom-1	Atom-2	Model ID	Violation (Å)
(2,1334)	1:131:A:LEU:HG	1:131:A:LEU:HD11	3	0.28
(2,1334)	1:131:A:LEU:HG	1:131:A:LEU:HD13	9	0.28
(2,1305)	1:118:A:LEU:HD13	1:85:A:ARG:HA	1	0.28
(2,1295)	1:106:A:LEU:HG	1:89:A:LEU:HB3	5	0.28
(2,1285)	1:93:A:ILE:HG12	1:92:A:SER:HA	6	0.28
(2,1285)	1:93:A:ILE:HG12	1:92:A:SER:HA	10	0.28
(2,1261)	1:136:A:LYS:HD3	1:136:A:LYS:HG3	2	0.28
(2,1225)	1:115:A:MET:HB2	1:107:A:PRO:HD2	2	0.28
(2,1225)	1:115:A:MET:HB2	1:107:A:PRO:HD2	10	0.28
(2,1224)	1:115:A:MET:HB3	1:111:A:SER:HB2	4	0.28
(2,1222)	1:76:A:MET:HG3	1:77:A:ALA:HB2	10	0.28
(2,1200)	1:136:A:LYS:HB3	1:59:A:MET:HA	3	0.28
(2,1181)	1:101:A:VAL:HB	1:103:A:MET:HA	6	0.28
(2,1170)	1:98:A:GLU:HG3	1:101:A:VAL:HG22	7	0.28
(2,1152)	1:96:A:LEU:HB3	1:97:A:THR:HG23	1	0.28
(2,1062)	1:120:A:HIS:H	1:119:A:LEU:HB3	9	0.28
(2,1045)	1:89:A:LEU:H	1:89:A:LEU:HD21	9	0.28
(2,990)	1:59:A:MET:H	1:59:A:MET:HB3	8	0.28
(2,962)	1:114:A:ASP:H	1:114:A:ASP:HB3	6	0.28
(2,788)	1:73:A:PHE:H	1:73:A:PHE:HD2	3	0.28
(2,530)	1:88:A:GLU:HA	1:88:A:GLU:HB2	7	0.28
(2,488)	1:74:A:SER:HB3	1:95:A:PHE:HE2	2	0.28
(2,359)	1:122:A:ILE:HG21	1:64:A:VAL:HA	2	0.28
(2,343)	1:86:A:ILE:HG22	1:91:A:GLY:HA2	2	0.28
(2,343)	1:86:A:ILE:HG23	1:91:A:GLY:HA2	6	0.28
(2,330)	1:64:A:VAL:HG13	1:125:A:ALA:HB2	1	0.28
(2,267)	1:110:A:VAL:HG23	1:114:A:ASP:HB3	3	0.28
(2,163)	1:93:A:ILE:HG13	1:93:A:ILE:HG22	2	0.28
(1,46)	1:108:A:LYS:HE3	1:59:A:MET:HA	1	0.28
(1,3)	1:122:A:ILE:HB	1:62:A:LEU:HB2	5	0.28
(2,1935)	1:78:A:LYS:H	1:78:A:LYS:HB3	6	0.27
(2,1929)	1:92:A:SER:H	1:107:A:PRO:HD3	3	0.27
(2,1920)	1:120:A:HIS:H	1:119:A:LEU:HD22	10	0.27
(2,1881)	1:114:A:ASP:H	1:115:A:MET:HB3	1	0.27
(2,1869)	1:121:A:ASP:H	1:124:A:ALA:HB2	6	0.27
(2,1869)	1:121:A:ASP:H	1:124:A:ALA:HB2	8	0.27
(2,1856)	1:94:A:SER:H	1:93:A:ILE:HB	6	0.27
(2,1805)	1:61:A:ARG:H	1:137:A:LEU:HD23	4	0.27
(2,1796)	1:96:A:LEU:H	1:101:A:VAL:HB	9	0.27
(2,1793)	1:103:A:MET:H	1:102:A:THR:HG22	1	0.27
(2,1774)	1:104:A:ILE:HB	1:103:A:MET:HG3	3	0.27
(2,1741)	1:136:A:LYS:HE2	1:136:A:LYS:HA	8	0.27

*Continued on next page...*

*Continued from previous page...*

Key	Atom-1	Atom-2	Model ID	Violation (Å)
(2,1686)	1:120:A:HIS:HD2	1:123:A:LEU:HA	5	0.27
(2,1676)	1:63:A:MET:HG3	1:63:A:MET:HA	5	0.27
(2,1676)	1:63:A:MET:HG3	1:63:A:MET:HA	8	0.27
(2,1658)	1:60:A:THR:HG23	1:105:A:GLU:HA	9	0.27
(2,1628)	1:95:A:PHE:HA	1:96:A:LEU:HB2	2	0.27
(2,1628)	1:95:A:PHE:HA	1:96:A:LEU:HB2	6	0.27
(2,1628)	1:95:A:PHE:HA	1:96:A:LEU:HB2	8	0.27
(2,1618)	1:79:A:SER:HA	1:78:A:LYS:HB2	7	0.27
(2,1581)	1:104:A:ILE:HA	1:93:A:ILE:HG13	9	0.27
(2,1544)	1:74:A:SER:HB3	1:75:A:LYS:HG2	2	0.27
(2,1481)	1:84:A:THR:HG22	1:84:A:THR:HB	7	0.27
(2,1481)	1:84:A:THR:HG23	1:84:A:THR:HB	9	0.27
(2,1434)	1:86:A:ILE:HG21	1:106:A:LEU:HD11	10	0.27
(2,1345)	1:110:A:VAL:HG11	1:114:A:ASP:HB2	8	0.27
(2,1334)	1:137:A:LEU:HG	1:137:A:LEU:HD13	1	0.27
(2,1334)	1:131:A:LEU:HG	1:131:A:LEU:HD11	5	0.27
(2,1334)	1:131:A:LEU:HG	1:131:A:LEU:HD13	6	0.27
(2,1334)	1:131:A:LEU:HG	1:131:A:LEU:HD11	7	0.27
(2,1334)	1:137:A:LEU:HG	1:137:A:LEU:HD12	8	0.27
(2,1321)	1:62:A:LEU:HD12	1:82:A:PHE:HZ	6	0.27
(2,1297)	1:86:A:ILE:HG13	1:82:A:PHE:HZ	6	0.27
(2,1297)	1:86:A:ILE:HG13	1:82:A:PHE:HZ	7	0.27
(2,1261)	1:136:A:LYS:HD3	1:136:A:LYS:HG3	7	0.27
(2,1261)	1:71:A:LYS:HD2	1:71:A:LYS:HG3	10	0.27
(2,1254)	1:136:A:LYS:HD2	1:135:A:VAL:HA	2	0.27
(2,1158)	1:72:A:ASN:HB2	1:70:A:SER:HB3	10	0.27
(2,990)	1:59:A:MET:H	1:59:A:MET:HB3	1	0.27
(2,990)	1:59:A:MET:H	1:59:A:MET:HB3	9	0.27
(2,962)	1:114:A:ASP:H	1:114:A:ASP:HB3	5	0.27
(2,860)	1:122:A:ILE:H	1:122:A:ILE:HG22	6	0.27
(2,840)	1:85:A:ARG:H	1:86:A:ILE:HD12	1	0.27
(2,840)	1:85:A:ARG:H	1:86:A:ILE:HD11	2	0.27
(2,840)	1:85:A:ARG:H	1:86:A:ILE:HD13	7	0.27
(2,770)	1:62:A:LEU:H	1:60:A:THR:HG21	1	0.27
(2,770)	1:62:A:LEU:H	1:60:A:THR:HG23	2	0.27
(2,770)	1:62:A:LEU:H	1:60:A:THR:HG22	6	0.27
(2,770)	1:62:A:LEU:H	1:60:A:THR:HG21	7	0.27
(2,770)	1:62:A:LEU:H	1:60:A:THR:HG23	8	0.27
(2,728)	1:124:A:ALA:HB3	1:120:A:HIS:HB2	10	0.27
(2,630)	1:77:A:ALA:HA	1:93:A:ILE:HG23	5	0.27
(2,624)	1:101:A:VAL:HG13	1:63:A:MET:HA	5	0.27
(2,538)	1:120:A:HIS:HB2	1:117:A:GLN:HA	5	0.27

*Continued on next page...*

*Continued from previous page...*

Key	Atom-1	Atom-2	Model ID	Violation (Å)
(2,463)	1:101:A:VAL:HA	1:65:A:THR:HG21	7	0.27
(2,426)	1:111:A:SER:HB2	1:110:A:VAL:HG21	2	0.27
(2,374)	1:104:A:ILE:HD12	1:122:A:ILE:HG22	2	0.27
(2,364)	1:104:A:ILE:HD11	1:82:A:PHE:HE2	2	0.27
(2,359)	1:122:A:ILE:HG21	1:64:A:VAL:HA	6	0.27
(2,343)	1:86:A:ILE:HG23	1:91:A:GLY:HA2	1	0.27
(2,299)	1:101:A:VAL:HG12	1:102:A:THR:HA	3	0.27
(2,295)	1:101:A:VAL:HG13	1:103:A:MET:HA	1	0.27
(2,246)	1:123:A:LEU:HD13	1:127:A:GLY:HA2	7	0.27
(2,239)	1:107:A:PRO:HG3	1:110:A:VAL:HG12	2	0.27
(2,225)	1:115:A:MET:HG3	1:119:A:LEU:HD11	9	0.27
(2,219)	1:75:A:LYS:HG3	1:75:A:LYS:HA	2	0.27
(2,219)	1:75:A:LYS:HG3	1:75:A:LYS:HA	8	0.27
(2,106)	1:103:A:MET:HG2	1:94:A:SER:HB2	6	0.27
(1,41)	1:105:A:GLU:HA	1:132:A:ASP:HB2	1	0.27
(1,13)	1:120:A:HIS:HB2	1:122:A:ILE:HG13	7	0.27
(2,1939)	1:127:A:GLY:H	1:122:A:ILE:HB	9	0.26
(2,1932)	1:92:A:SER:H	1:93:A:ILE:HG13	3	0.26
(2,1932)	1:92:A:SER:H	1:93:A:ILE:HG13	6	0.26
(2,1930)	1:92:A:SER:H	1:105:A:GLU:HG2	1	0.26
(2,1922)	1:86:A:ILE:H	1:87:A:GLU:HB2	3	0.26
(2,1922)	1:86:A:ILE:H	1:87:A:GLU:HB2	10	0.26
(2,1904)	1:66:A:GLU:H	1:71:A:LYS:HD3	8	0.26
(2,1881)	1:114:A:ASP:H	1:115:A:MET:HB3	4	0.26
(2,1878)	1:58:A:GLU:H	1:90:A:GLY:HA2	6	0.26
(2,1874)	1:123:A:LEU:H	1:123:A:LEU:HD21	10	0.26
(2,1861)	1:77:A:ALA:H	1:78:A:LYS:HE3	7	0.26
(2,1819)	1:136:A:LYS:H	1:58:A:GLU:HA	7	0.26
(2,1819)	1:136:A:LYS:H	1:58:A:GLU:HA	10	0.26
(2,1814)	1:62:A:LEU:H	1:62:A:LEU:HB3	7	0.26
(2,1785)	1:103:A:MET:H	1:103:A:MET:HG2	2	0.26
(2,1686)	1:120:A:HIS:HD2	1:123:A:LEU:HA	7	0.26
(2,1683)	1:131:A:LEU:HD12	1:62:A:LEU:HA	8	0.26
(2,1662)	1:131:A:LEU:HA	1:61:A:ARG:HA	3	0.26
(2,1658)	1:60:A:THR:HG23	1:105:A:GLU:HA	8	0.26
(2,1628)	1:95:A:PHE:HA	1:96:A:LEU:HB2	5	0.26
(2,1567)	1:99:A:THR:HA	1:100:A:GLY:HA2	3	0.26
(2,1541)	1:81:A:SER:HB2	1:81:A:SER:HA	9	0.26
(2,1523)	1:135:A:VAL:HA	1:58:A:GLU:HG2	1	0.26
(2,1481)	1:84:A:THR:HG22	1:84:A:THR:HB	3	0.26
(2,1481)	1:84:A:THR:HG22	1:84:A:THR:HB	8	0.26
(2,1429)	1:77:A:ALA:HB2	1:74:A:SER:HA	5	0.26

*Continued on next page...*

*Continued from previous page...*

Key	Atom-1	Atom-2	Model ID	Violation (Å)
(2,1406)	1:135:A:VAL:HG12	1:107:A:PRO:HD3	2	0.26
(2,1344)	1:123:A:LEU:HD22	1:129:A:VAL:HG22	4	0.26
(2,1325)	1:136:A:LYS:HG3	1:58:A:GLU:HG2	6	0.26
(2,1321)	1:62:A:LEU:HD12	1:82:A:PHE:HZ	5	0.26
(2,1269)	1:78:A:LYS:HD2	1:75:A:LYS:HE3	10	0.26
(2,1261)	1:136:A:LYS:HD3	1:136:A:LYS:HG3	1	0.26
(2,1261)	1:136:A:LYS:HD3	1:136:A:LYS:HG3	3	0.26
(2,1261)	1:136:A:LYS:HD3	1:136:A:LYS:HG3	4	0.26
(2,1261)	1:136:A:LYS:HD3	1:136:A:LYS:HG3	6	0.26
(2,1184)	1:59:A:MET:HB3	1:90:A:GLY:HA2	5	0.26
(2,1149)	1:58:A:GLU:H	1:58:A:GLU:HG2	5	0.26
(2,1144)	1:126:A:GLY:H	1:127:A:GLY:HA2	3	0.26
(2,1062)	1:120:A:HIS:H	1:119:A:LEU:HB3	1	0.26
(2,1062)	1:120:A:HIS:H	1:119:A:LEU:HB3	4	0.26
(2,1062)	1:120:A:HIS:H	1:119:A:LEU:HB3	6	0.26
(2,1062)	1:120:A:HIS:H	1:119:A:LEU:HB3	8	0.26
(2,860)	1:122:A:ILE:H	1:122:A:ILE:HG22	3	0.26
(2,860)	1:122:A:ILE:H	1:122:A:ILE:HG23	7	0.26
(2,860)	1:122:A:ILE:H	1:122:A:ILE:HG22	9	0.26
(2,840)	1:85:A:ARG:H	1:86:A:ILE:HD12	3	0.26
(2,840)	1:85:A:ARG:H	1:86:A:ILE:HD13	5	0.26
(2,840)	1:85:A:ARG:H	1:86:A:ILE:HD13	6	0.26
(2,840)	1:85:A:ARG:H	1:86:A:ILE:HD12	8	0.26
(2,840)	1:85:A:ARG:H	1:86:A:ILE:HD11	9	0.26
(2,770)	1:62:A:LEU:H	1:60:A:THR:HG21	10	0.26
(2,724)	1:128:A:VAL:HG21	1:65:A:THR:HB	1	0.26
(2,649)	1:70:A:SER:HB2	1:126:A:GLY:HA3	2	0.26
(2,604)	1:131:A:LEU:HD22	1:131:A:LEU:HA	1	0.26
(2,506)	1:118:A:LEU:HD22	1:82:A:PHE:HE1	9	0.26
(2,385)	1:86:A:ILE:HD12	1:85:A:ARG:HA	1	0.26
(2,385)	1:86:A:ILE:HD11	1:85:A:ARG:HA	10	0.26
(2,374)	1:104:A:ILE:HD13	1:122:A:ILE:HG21	3	0.26
(2,374)	1:104:A:ILE:HD11	1:122:A:ILE:HG21	8	0.26
(2,299)	1:101:A:VAL:HG12	1:102:A:THR:HA	10	0.26
(2,287)	1:84:A:THR:HG22	1:85:A:ARG:HD3	2	0.26
(2,279)	1:64:A:VAL:HG12	1:122:A:ILE:HG22	2	0.26
(2,264)	1:65:A:THR:HG23	1:64:A:VAL:HG11	4	0.26
(2,264)	1:65:A:THR:HG23	1:64:A:VAL:HG11	5	0.26
(1,41)	1:105:A:GLU:HA	1:132:A:ASP:HB2	6	0.26
(2,1949)	1:90:A:GLY:H	1:107:A:PRO:HG3	5	0.25
(2,1915)	1:79:A:SER:H	1:78:A:LYS:HG3	7	0.25
(2,1912)	1:89:A:LEU:H	1:88:A:GLU:HG3	7	0.25

*Continued on next page...*

*Continued from previous page...*

Key	Atom-1	Atom-2	Model ID	Violation (Å)
(2,1869)	1:121:A:ASP:H	1:124:A:ALA:HB3	1	0.25
(2,1861)	1:77:A:ALA:H	1:78:A:LYS:HE3	5	0.25
(2,1814)	1:62:A:LEU:H	1:62:A:LEU:HB3	3	0.25
(2,1814)	1:62:A:LEU:H	1:62:A:LEU:HB3	10	0.25
(2,1785)	1:103:A:MET:H	1:103:A:MET:HG2	3	0.25
(2,1784)	1:104:A:ILE:H	1:103:A:MET:HG3	1	0.25
(2,1774)	1:104:A:ILE:HB	1:103:A:MET:HG3	2	0.25
(2,1760)	1:95:A:PHE:HE2	1:82:A:PHE:HB3	8	0.25
(2,1686)	1:120:A:HIS:HD2	1:123:A:LEU:HA	9	0.25
(2,1682)	1:62:A:LEU:HA	1:103:A:MET:HG3	3	0.25
(2,1682)	1:62:A:LEU:HA	1:103:A:MET:HG3	4	0.25
(2,1661)	1:134:A:GLU:HB3	1:131:A:LEU:HA	10	0.25
(2,1628)	1:95:A:PHE:HA	1:96:A:LEU:HB2	1	0.25
(2,1573)	1:82:A:PHE:HE1	1:85:A:ARG:HB3	9	0.25
(2,1553)	1:60:A:THR:HA	1:59:A:MET:HG2	7	0.25
(2,1544)	1:74:A:SER:HB3	1:71:A:LYS:HG2	9	0.25
(2,1532)	1:87:A:GLU:HB3	1:83:A:SER:HA	9	0.25
(2,1531)	1:87:A:GLU:HG3	1:83:A:SER:HA	4	0.25
(2,1476)	1:102:A:THR:HB	1:77:A:ALA:HB2	7	0.25
(2,1423)	1:125:A:ALA:HB1	1:126:A:GLY:HA2	5	0.25
(2,1344)	1:123:A:LEU:HD23	1:129:A:VAL:HG23	8	0.25
(2,1325)	1:136:A:LYS:HG3	1:58:A:GLU:HG2	9	0.25
(2,1321)	1:62:A:LEU:HD11	1:82:A:PHE:HZ	1	0.25
(2,1291)	1:131:A:LEU:HG	1:131:A:LEU:HD22	2	0.25
(2,1291)	1:131:A:LEU:HG	1:131:A:LEU:HD21	9	0.25
(2,1288)	1:137:A:LEU:HG	1:132:A:ASP:HA	7	0.25
(2,1261)	1:136:A:LYS:HD3	1:136:A:LYS:HG3	8	0.25
(2,1256)	1:75:A:LYS:HD3	1:78:A:LYS:HE3	4	0.25
(2,1238)	1:134:A:GLU:HB3	1:131:A:LEU:HA	10	0.25
(2,990)	1:59:A:MET:H	1:59:A:MET:HB3	2	0.25
(2,860)	1:122:A:ILE:H	1:122:A:ILE:HG22	2	0.25
(2,860)	1:122:A:ILE:H	1:122:A:ILE:HG23	4	0.25
(2,860)	1:122:A:ILE:H	1:122:A:ILE:HG21	8	0.25
(2,860)	1:122:A:ILE:H	1:122:A:ILE:HG21	10	0.25
(2,630)	1:77:A:ALA:HA	1:93:A:ILE:HG23	1	0.25
(2,630)	1:77:A:ALA:HA	1:93:A:ILE:HG22	7	0.25
(2,592)	1:61:A:ARG:HA	1:61:A:ARG:HD2	3	0.25
(2,560)	1:70:A:SER:HB2	1:70:A:SER:HA	7	0.25
(2,506)	1:118:A:LEU:HD21	1:82:A:PHE:HE1	8	0.25
(2,374)	1:104:A:ILE:HD12	1:122:A:ILE:HG22	6	0.25
(2,364)	1:104:A:ILE:HD11	1:82:A:PHE:HE2	1	0.25
(2,364)	1:104:A:ILE:HD12	1:82:A:PHE:HE2	5	0.25

*Continued on next page...*

*Continued from previous page...*

Key	Atom-1	Atom-2	Model ID	Violation (Å)
(2,363)	1:93:A:ILE:HD13	1:77:A:ALA:HA	7	0.25
(2,343)	1:86:A:ILE:HG22	1:91:A:GLY:HA2	10	0.25
(2,307)	1:102:A:THR:HG23	1:64:A:VAL:HB	8	0.25
(2,246)	1:123:A:LEU:HD13	1:127:A:GLY:HA2	4	0.25
(2,239)	1:107:A:PRO:HG3	1:110:A:VAL:HG13	3	0.25
(2,106)	1:103:A:MET:HG2	1:94:A:SER:HB2	8	0.25
(1,3)	1:122:A:ILE:HB	1:62:A:LEU:HB2	10	0.25
(2,1949)	1:90:A:GLY:H	1:107:A:PRO:HG3	3	0.24
(2,1935)	1:78:A:LYS:H	1:78:A:LYS:HB3	4	0.24
(2,1920)	1:120:A:HIS:H	1:119:A:LEU:HD23	3	0.24
(2,1904)	1:66:A:GLU:H	1:71:A:LYS:HD3	7	0.24
(2,1874)	1:123:A:LEU:H	1:123:A:LEU:HD23	7	0.24
(2,1863)	1:121:A:ASP:H	1:122:A:ILE:HB	8	0.24
(2,1849)	1:106:A:LEU:H	1:104:A:ILE:HG22	10	0.24
(2,1814)	1:62:A:LEU:H	1:104:A:ILE:HB	4	0.24
(2,1800)	1:105:A:GLU:H	1:86:A:ILE:HG23	2	0.24
(2,1739)	1:71:A:LYS:HE2	1:71:A:LYS:HG3	2	0.24
(2,1676)	1:63:A:MET:HG3	1:63:A:MET:HA	6	0.24
(2,1669)	1:73:A:PHE:HE2	1:77:A:ALA:HA	6	0.24
(2,1661)	1:134:A:GLU:HB3	1:131:A:LEU:HA	8	0.24
(2,1658)	1:60:A:THR:HG23	1:105:A:GLU:HA	5	0.24
(2,1648)	1:136:A:LYS:HG3	1:136:A:LYS:HA	1	0.24
(2,1628)	1:95:A:PHE:HA	1:96:A:LEU:HB2	4	0.24
(2,1628)	1:95:A:PHE:HA	1:96:A:LEU:HB2	9	0.24
(2,1628)	1:95:A:PHE:HA	1:96:A:LEU:HB2	10	0.24
(2,1557)	1:95:A:PHE:HE1	1:102:A:THR:HB	7	0.24
(2,1481)	1:84:A:THR:HG21	1:84:A:THR:HB	1	0.24
(2,1416)	1:64:A:VAL:HG22	1:73:A:PHE:HE1	1	0.24
(2,1403)	1:102:A:THR:HG21	1:74:A:SER:HA	4	0.24
(2,1334)	1:137:A:LEU:HD12	1:137:A:LEU:HB3	4	0.24
(2,1323)	1:75:A:LYS:HG3	1:75:A:LYS:HE3	5	0.24
(2,1306)	1:106:A:LEU:HD11	1:106:A:LEU:HG	2	0.24
(2,1291)	1:118:A:LEU:HG	1:118:A:LEU:HD21	3	0.24
(2,1291)	1:118:A:LEU:HG	1:118:A:LEU:HD23	4	0.24
(2,1291)	1:96:A:LEU:HG	1:96:A:LEU:HD23	5	0.24
(2,1291)	1:96:A:LEU:HG	1:96:A:LEU:HD11	8	0.24
(2,1288)	1:137:A:LEU:HG	1:132:A:ASP:HA	3	0.24
(2,1288)	1:137:A:LEU:HG	1:132:A:ASP:HA	5	0.24
(2,1261)	1:136:A:LYS:HD3	1:136:A:LYS:HG3	9	0.24
(2,1249)	1:117:A:GLN:HB2	1:113:A:HIS:HA	1	0.24
(2,1240)	1:120:A:HIS:HB3	1:122:A:ILE:HG13	2	0.24
(2,1238)	1:134:A:GLU:HB3	1:131:A:LEU:HA	8	0.24

*Continued on next page...*

*Continued from previous page...*

Key	Atom-1	Atom-2	Model ID	Violation (Å)
(2,1184)	1:59:A:MET:HB3	1:90:A:GLY:HA2	6	0.24
(2,1144)	1:126:A:GLY:H	1:127:A:GLY:HA2	2	0.24
(2,1062)	1:120:A:HIS:H	1:119:A:LEU:HB3	3	0.24
(2,1047)	1:79:A:SER:H	1:82:A:PHE:HD2	8	0.24
(2,933)	1:60:A:THR:H	1:106:A:LEU:HB3	3	0.24
(2,860)	1:122:A:ILE:H	1:122:A:ILE:HG23	5	0.24
(2,840)	1:85:A:ARG:H	1:86:A:ILE:HD12	4	0.24
(2,840)	1:85:A:ARG:H	1:86:A:ILE:HD11	10	0.24
(2,688)	1:108:A:LYS:HD3	1:108:A:LYS:HE3	1	0.24
(2,688)	1:108:A:LYS:HD3	1:108:A:LYS:HE3	5	0.24
(2,688)	1:108:A:LYS:HD3	1:108:A:LYS:HE3	6	0.24
(2,649)	1:70:A:SER:HB2	1:126:A:GLY:HA3	8	0.24
(2,624)	1:101:A:VAL:HG12	1:63:A:MET:HA	3	0.24
(2,592)	1:61:A:ARG:HA	1:61:A:ARG:HD2	2	0.24
(2,472)	1:82:A:PHE:HA	1:84:A:THR:HG22	7	0.24
(2,385)	1:86:A:ILE:HD12	1:85:A:ARG:HA	4	0.24
(2,385)	1:86:A:ILE:HD13	1:85:A:ARG:HA	6	0.24
(2,385)	1:86:A:ILE:HD13	1:85:A:ARG:HA	7	0.24
(2,385)	1:86:A:ILE:HD12	1:85:A:ARG:HA	8	0.24
(2,364)	1:104:A:ILE:HD13	1:82:A:PHE:HE2	8	0.24
(2,299)	1:101:A:VAL:HG13	1:102:A:THR:HA	2	0.24
(2,295)	1:101:A:VAL:HG13	1:103:A:MET:HA	4	0.24
(2,292)	1:60:A:THR:HG21	1:108:A:LYS:HE3	8	0.24
(2,225)	1:115:A:MET:HG3	1:119:A:LEU:HD11	10	0.24
(2,1939)	1:127:A:GLY:H	1:122:A:ILE:HB	10	0.23
(2,1935)	1:78:A:LYS:H	1:78:A:LYS:HB3	2	0.23
(2,1935)	1:78:A:LYS:H	1:78:A:LYS:HB3	10	0.23
(2,1934)	1:92:A:SER:H	1:104:A:ILE:HG21	5	0.23
(2,1930)	1:92:A:SER:H	1:105:A:GLU:HG2	9	0.23
(2,1922)	1:86:A:ILE:H	1:87:A:GLU:HB2	8	0.23
(2,1881)	1:114:A:ASP:H	1:115:A:MET:HB3	6	0.23
(2,1881)	1:114:A:ASP:H	1:115:A:MET:HB3	7	0.23
(2,1869)	1:121:A:ASP:H	1:124:A:ALA:HB2	3	0.23
(2,1869)	1:121:A:ASP:H	1:124:A:ALA:HB2	7	0.23
(2,1849)	1:106:A:LEU:H	1:104:A:ILE:HG21	2	0.23
(2,1774)	1:104:A:ILE:HB	1:103:A:MET:HG3	7	0.23
(2,1770)	1:116:A:ASP:HB2	1:112:A:GLU:HB2	3	0.23
(2,1765)	1:116:A:ASP:HA	1:116:A:ASP:HB3	5	0.23
(2,1765)	1:116:A:ASP:HA	1:116:A:ASP:HB3	7	0.23
(2,1765)	1:116:A:ASP:HA	1:116:A:ASP:HB3	9	0.23
(2,1752)	1:78:A:LYS:HE2	1:75:A:LYS:HA	6	0.23
(2,1752)	1:78:A:LYS:HE2	1:75:A:LYS:HA	8	0.23

*Continued on next page...*

*Continued from previous page...*

Key	Atom-1	Atom-2	Model ID	Violation (Å)
(2,1715)	1:85:A:ARG:HD3	1:82:A:PHE:HE1	7	0.23
(2,1686)	1:120:A:HIS:HD2	1:123:A:LEU:HA	1	0.23
(2,1676)	1:63:A:MET:HG3	1:63:A:MET:HA	3	0.23
(2,1676)	1:63:A:MET:HG3	1:63:A:MET:HA	9	0.23
(2,1662)	1:131:A:LEU:HA	1:61:A:ARG:HA	1	0.23
(2,1662)	1:131:A:LEU:HA	1:61:A:ARG:HA	4	0.23
(2,1658)	1:60:A:THR:HG21	1:105:A:GLU:HA	10	0.23
(2,1648)	1:136:A:LYS:HG3	1:136:A:LYS:HA	6	0.23
(2,1557)	1:95:A:PHE:HE1	1:102:A:THR:HB	6	0.23
(2,1545)	1:95:A:PHE:HE1	1:95:A:PHE:HA	8	0.23
(2,1541)	1:81:A:SER:HB3	1:81:A:SER:HA	6	0.23
(2,1531)	1:87:A:GLU:HG3	1:83:A:SER:HA	3	0.23
(2,1514)	1:86:A:ILE:HD12	1:82:A:PHE:HD1	5	0.23
(2,1443)	1:86:A:ILE:HG23	1:87:A:GLU:HA	6	0.23
(2,1443)	1:86:A:ILE:HG21	1:87:A:GLU:HA	8	0.23
(2,1383)	1:66:A:GLU:HB2	1:97:A:THR:HG22	6	0.23
(2,1381)	1:64:A:VAL:HG13	1:125:A:ALA:HB3	3	0.23
(2,1325)	1:136:A:LYS:HG3	1:58:A:GLU:HG2	5	0.23
(2,1317)	1:78:A:LYS:HG3	1:78:A:LYS:HA	4	0.23
(2,1305)	1:118:A:LEU:HD13	1:85:A:ARG:HA	4	0.23
(2,1291)	1:118:A:LEU:HG	1:118:A:LEU:HD21	1	0.23
(2,1291)	1:96:A:LEU:HG	1:96:A:LEU:HD23	6	0.23
(2,1291)	1:96:A:LEU:HG	1:96:A:LEU:HD21	10	0.23
(2,1249)	1:117:A:GLN:HB2	1:113:A:HIS:HA	3	0.23
(2,1209)	1:110:A:VAL:HB	1:106:A:LEU:HG	1	0.23
(2,1053)	1:79:A:SER:H	1:77:A:ALA:HB1	10	0.23
(2,940)	1:108:A:LYS:H	1:108:A:LYS:HD3	1	0.23
(2,860)	1:122:A:ILE:H	1:122:A:ILE:HG21	1	0.23
(2,813)	1:137:A:LEU:H	1:137:A:LEU:HD12	10	0.23
(2,724)	1:128:A:VAL:HG23	1:65:A:THR:HB	3	0.23
(2,688)	1:108:A:LYS:HD3	1:108:A:LYS:HE3	4	0.23
(2,672)	1:61:A:ARG:HB2	1:61:A:ARG:HD2	8	0.23
(2,624)	1:101:A:VAL:HG12	1:63:A:MET:HA	10	0.23
(2,564)	1:95:A:PHE:HD2	1:95:A:PHE:HA	1	0.23
(2,506)	1:118:A:LEU:HD22	1:82:A:PHE:HE1	4	0.23
(2,464)	1:101:A:VAL:HG12	1:101:A:VAL:HA	8	0.23
(2,364)	1:104:A:ILE:HD11	1:82:A:PHE:HE2	6	0.23
(2,352)	1:104:A:ILE:HG21	1:73:A:PHE:HZ	4	0.23
(2,342)	1:77:A:ALA:HB1	1:64:A:VAL:HG13	8	0.23
(2,322)	1:64:A:VAL:HG13	1:64:A:VAL:HG22	4	0.23
(2,219)	1:75:A:LYS:HG3	1:75:A:LYS:HA	10	0.23
(2,211)	1:78:A:LYS:HG3	1:78:A:LYS:HE2	9	0.23

*Continued on next page...*

*Continued from previous page...*

Key	Atom-1	Atom-2	Model ID	Violation (Å)
(2,72)	1:59:A:MET:HG3	1:136:A:LYS:HB3	7	0.23
(1,46)	1:108:A:LYS:HE3	1:59:A:MET:HA	4	0.23
(1,46)	1:108:A:LYS:HE3	1:59:A:MET:HA	5	0.23
(1,41)	1:105:A:GLU:HA	1:132:A:ASP:HB2	4	0.23
(2,1940)	1:127:A:GLY:H	1:123:A:LEU:HG	6	0.22
(2,1935)	1:78:A:LYS:H	1:78:A:LYS:HB3	8	0.22
(2,1934)	1:92:A:SER:H	1:104:A:ILE:HG23	2	0.22
(2,1934)	1:92:A:SER:H	1:104:A:ILE:HG21	3	0.22
(2,1920)	1:120:A:HIS:H	1:119:A:LEU:HD23	5	0.22
(2,1891)	1:116:A:ASP:H	1:115:A:MET:HB2	4	0.22
(2,1874)	1:123:A:LEU:H	1:123:A:LEU:HD23	9	0.22
(2,1869)	1:121:A:ASP:H	1:124:A:ALA:HB1	5	0.22
(2,1869)	1:121:A:ASP:H	1:124:A:ALA:HB3	9	0.22
(2,1863)	1:121:A:ASP:H	1:122:A:ILE:HB	3	0.22
(2,1856)	1:94:A:SER:H	1:93:A:ILE:HB	9	0.22
(2,1819)	1:136:A:LYS:H	1:58:A:GLU:HA	8	0.22
(2,1798)	1:105:A:GLU:H	1:62:A:LEU:HG	7	0.22
(2,1765)	1:116:A:ASP:HA	1:116:A:ASP:HB3	1	0.22
(2,1765)	1:116:A:ASP:HA	1:116:A:ASP:HB3	2	0.22
(2,1765)	1:116:A:ASP:HA	1:116:A:ASP:HB3	4	0.22
(2,1765)	1:116:A:ASP:HA	1:116:A:ASP:HB3	6	0.22
(2,1765)	1:116:A:ASP:HA	1:116:A:ASP:HB3	8	0.22
(2,1765)	1:116:A:ASP:HA	1:116:A:ASP:HB3	10	0.22
(2,1747)	1:78:A:LYS:HE3	1:75:A:LYS:HA	1	0.22
(2,1715)	1:85:A:ARG:HD3	1:82:A:PHE:HE1	4	0.22
(2,1694)	1:106:A:LEU:HD23	1:107:A:PRO:HD2	5	0.22
(2,1676)	1:63:A:MET:HG3	1:63:A:MET:HA	4	0.22
(2,1661)	1:134:A:GLU:HB3	1:131:A:LEU:HA	1	0.22
(2,1661)	1:134:A:GLU:HB3	1:131:A:LEU:HA	4	0.22
(2,1651)	1:104:A:ILE:HG21	1:61:A:ARG:HA	1	0.22
(2,1642)	1:72:A:ASN:HA	1:72:A:ASN:HB3	5	0.22
(2,1637)	1:116:A:ASP:HA	1:116:A:ASP:HB3	10	0.22
(2,1628)	1:95:A:PHE:HA	1:96:A:LEU:HB2	3	0.22
(2,1602)	1:118:A:LEU:HG	1:118:A:LEU:HA	6	0.22
(2,1600)	1:79:A:SER:HB2	1:79:A:SER:HA	4	0.22
(2,1597)	1:75:A:LYS:HB3	1:75:A:LYS:HA	7	0.22
(2,1567)	1:99:A:THR:HA	1:100:A:GLY:HA2	5	0.22
(2,1566)	1:99:A:THR:HA	1:98:A:GLU:HA	3	0.22
(2,1555)	1:86:A:ILE:HB	1:86:A:ILE:HA	1	0.22
(2,1555)	1:86:A:ILE:HB	1:86:A:ILE:HA	2	0.22
(2,1555)	1:86:A:ILE:HB	1:86:A:ILE:HA	3	0.22
(2,1555)	1:86:A:ILE:HB	1:86:A:ILE:HA	4	0.22

*Continued on next page...*

*Continued from previous page...*

Key	Atom-1	Atom-2	Model ID	Violation (Å)
(2,1555)	1:86:A:ILE:HB	1:86:A:ILE:HA	6	0.22
(2,1555)	1:86:A:ILE:HB	1:86:A:ILE:HA	7	0.22
(2,1555)	1:86:A:ILE:HB	1:86:A:ILE:HA	8	0.22
(2,1555)	1:86:A:ILE:HB	1:86:A:ILE:HA	9	0.22
(2,1541)	1:81:A:SER:HB3	1:81:A:SER:HA	8	0.22
(2,1416)	1:64:A:VAL:HG23	1:73:A:PHE:HE2	10	0.22
(2,1381)	1:64:A:VAL:HG11	1:125:A:ALA:HB1	7	0.22
(2,1321)	1:62:A:LEU:HD11	1:82:A:PHE:HZ	2	0.22
(2,1305)	1:118:A:LEU:HD13	1:85:A:ARG:HA	8	0.22
(2,1291)	1:96:A:LEU:HG	1:96:A:LEU:HD13	7	0.22
(2,1265)	1:78:A:LYS:HD3	1:78:A:LYS:HA	4	0.22
(2,1238)	1:134:A:GLU:HB3	1:131:A:LEU:HA	1	0.22
(2,1238)	1:134:A:GLU:HB3	1:131:A:LEU:HA	4	0.22
(2,1144)	1:126:A:GLY:H	1:127:A:GLY:HA2	1	0.22
(2,1144)	1:126:A:GLY:H	1:127:A:GLY:HA2	9	0.22
(2,1047)	1:79:A:SER:H	1:82:A:PHE:HD2	1	0.22
(2,1047)	1:79:A:SER:H	1:82:A:PHE:HD2	6	0.22
(2,1042)	1:89:A:LEU:H	1:88:A:GLU:HB3	10	0.22
(2,649)	1:70:A:SER:HB2	1:126:A:GLY:HA3	6	0.22
(2,564)	1:95:A:PHE:HD1	1:95:A:PHE:HA	3	0.22
(2,564)	1:95:A:PHE:HD2	1:95:A:PHE:HA	5	0.22
(2,538)	1:120:A:HIS:HB2	1:117:A:GLN:HA	7	0.22
(2,521)	1:86:A:ILE:HG22	1:87:A:GLU:HA	10	0.22
(2,400)	1:109:A:THR:HG23	1:109:A:THR:HB	6	0.22
(2,385)	1:86:A:ILE:HD11	1:85:A:ARG:HA	9	0.22
(2,343)	1:86:A:ILE:HG22	1:91:A:GLY:HA2	5	0.22
(2,219)	1:75:A:LYS:HG3	1:75:A:LYS:HA	6	0.22
(2,186)	1:96:A:LEU:HG	1:103:A:MET:HG2	9	0.22
(2,72)	1:59:A:MET:HG3	1:136:A:LYS:HB3	5	0.22
(1,3)	1:122:A:ILE:HB	1:62:A:LEU:HB2	8	0.22
(2,1939)	1:127:A:GLY:H	1:122:A:ILE:HB	1	0.21
(2,1930)	1:92:A:SER:H	1:105:A:GLU:HG2	5	0.21
(2,1922)	1:86:A:ILE:H	1:87:A:GLU:HB2	1	0.21
(2,1920)	1:120:A:HIS:H	1:119:A:LEU:HD21	9	0.21
(2,1863)	1:121:A:ASP:H	1:122:A:ILE:HB	1	0.21
(2,1863)	1:121:A:ASP:H	1:122:A:ILE:HB	4	0.21
(2,1863)	1:121:A:ASP:H	1:122:A:ILE:HB	6	0.21
(2,1863)	1:121:A:ASP:H	1:122:A:ILE:HB	10	0.21
(2,1856)	1:94:A:SER:H	1:93:A:ILE:HB	7	0.21
(2,1856)	1:94:A:SER:H	1:93:A:ILE:HB	10	0.21
(2,1819)	1:136:A:LYS:H	1:58:A:GLU:HA	2	0.21
(2,1791)	1:103:A:MET:H	1:103:A:MET:HB3	9	0.21

*Continued on next page...*

*Continued from previous page...*

Key	Atom-1	Atom-2	Model ID	Violation (Å)
(2,1785)	1:103:A:MET:H	1:103:A:MET:HG2	7	0.21
(2,1764)	1:116:A:ASP:HB3	1:117:A:GLN:HB2	5	0.21
(2,1747)	1:78:A:LYS:HE3	1:75:A:LYS:HA	3	0.21
(2,1743)	1:136:A:LYS:HG2	1:136:A:LYS:HE2	3	0.21
(2,1686)	1:120:A:HIS:HD2	1:123:A:LEU:HA	2	0.21
(2,1686)	1:120:A:HIS:HD2	1:123:A:LEU:HA	3	0.21
(2,1686)	1:120:A:HIS:HD2	1:123:A:LEU:HA	10	0.21
(2,1683)	1:131:A:LEU:HD12	1:62:A:LEU:HA	7	0.21
(2,1680)	1:104:A:ILE:HD11	1:63:A:MET:HA	7	0.21
(2,1658)	1:60:A:THR:HG22	1:105:A:GLU:HA	6	0.21
(2,1648)	1:136:A:LYS:HG3	1:136:A:LYS:HA	5	0.21
(2,1637)	1:116:A:ASP:HA	1:116:A:ASP:HB3	2	0.21
(2,1602)	1:118:A:LEU:HG	1:118:A:LEU:HA	5	0.21
(2,1567)	1:99:A:THR:HA	1:100:A:GLY:HA2	1	0.21
(2,1567)	1:99:A:THR:HA	1:100:A:GLY:HA2	2	0.21
(2,1567)	1:99:A:THR:HA	1:100:A:GLY:HA2	4	0.21
(2,1567)	1:99:A:THR:HA	1:100:A:GLY:HA2	8	0.21
(2,1567)	1:99:A:THR:HA	1:100:A:GLY:HA2	9	0.21
(2,1566)	1:99:A:THR:HA	1:98:A:GLU:HA	8	0.21
(2,1560)	1:95:A:PHE:HE2	1:97:A:THR:HG21	4	0.21
(2,1555)	1:86:A:ILE:HB	1:86:A:ILE:HA	10	0.21
(2,1541)	1:81:A:SER:HB3	1:81:A:SER:HA	1	0.21
(2,1541)	1:81:A:SER:HB3	1:81:A:SER:HA	2	0.21
(2,1541)	1:81:A:SER:HB3	1:81:A:SER:HA	10	0.21
(2,1531)	1:87:A:GLU:HG3	1:83:A:SER:HA	1	0.21
(2,1531)	1:87:A:GLU:HG3	1:83:A:SER:HA	2	0.21
(2,1531)	1:87:A:GLU:HG3	1:83:A:SER:HA	7	0.21
(2,1510)	1:110:A:VAL:HA	1:89:A:LEU:HD21	8	0.21
(2,1502)	1:133:A:SER:HB3	1:136:A:LYS:HB2	6	0.21
(2,1476)	1:102:A:THR:HB	1:77:A:ALA:HB2	2	0.21
(2,1423)	1:125:A:ALA:HB3	1:126:A:GLY:HA2	2	0.21
(2,1418)	1:64:A:VAL:HG23	1:127:A:GLY:HA2	9	0.21
(2,1408)	1:135:A:VAL:HG22	1:134:A:GLU:HA	5	0.21
(2,1344)	1:123:A:LEU:HD21	1:129:A:VAL:HG21	7	0.21
(2,1337)	1:96:A:LEU:HG	1:96:A:LEU:HD13	2	0.21
(2,1337)	1:96:A:LEU:HG	1:96:A:LEU:HD11	9	0.21
(2,1334)	1:137:A:LEU:HD11	1:137:A:LEU:HB3	10	0.21
(2,1321)	1:62:A:LEU:HD13	1:82:A:PHE:HZ	3	0.21
(2,1306)	1:106:A:LEU:HD11	1:106:A:LEU:HG	1	0.21
(2,1306)	1:106:A:LEU:HD12	1:106:A:LEU:HG	3	0.21
(2,1306)	1:106:A:LEU:HD13	1:106:A:LEU:HG	4	0.21
(2,1306)	1:106:A:LEU:HD12	1:106:A:LEU:HG	6	0.21

*Continued on next page...*

*Continued from previous page...*

Key	Atom-1	Atom-2	Model ID	Violation (Å)
(2,1297)	1:86:A:ILE:HG13	1:82:A:PHE:HZ	1	0.21
(2,1297)	1:86:A:ILE:HG13	1:82:A:PHE:HZ	10	0.21
(2,1272)	1:78:A:LYS:HB2	1:78:A:LYS:HD2	6	0.21
(2,1217)	1:66:A:GLU:HB3	1:73:A:PHE:HD1	6	0.21
(2,1209)	1:110:A:VAL:HB	1:106:A:LEU:HG	10	0.21
(2,1181)	1:101:A:VAL:HB	1:103:A:MET:HA	5	0.21
(2,1144)	1:126:A:GLY:H	1:127:A:GLY:HA2	8	0.21
(2,1062)	1:120:A:HIS:H	1:119:A:LEU:HB3	5	0.21
(2,1047)	1:79:A:SER:H	1:82:A:PHE:HD2	2	0.21
(2,807)	1:67:A:LYS:H	1:71:A:LYS:HG3	5	0.21
(2,749)	1:61:A:ARG:H	1:61:A:ARG:HD2	8	0.21
(2,724)	1:128:A:VAL:HG22	1:65:A:THR:HB	7	0.21
(2,630)	1:77:A:ALA:HA	1:93:A:ILE:HG22	4	0.21
(2,604)	1:131:A:LEU:HD23	1:131:A:LEU:HA	10	0.21
(2,564)	1:95:A:PHE:HD2	1:95:A:PHE:HA	4	0.21
(2,564)	1:95:A:PHE:HD2	1:95:A:PHE:HA	10	0.21
(2,520)	1:87:A:GLU:HA	1:93:A:ILE:HD13	8	0.21
(2,506)	1:118:A:LEU:HD22	1:82:A:PHE:HE1	7	0.21
(2,433)	1:76:A:MET:HG3	1:82:A:PHE:HD1	8	0.21
(2,414)	1:92:A:SER:HB3	1:92:A:SER:HA	8	0.21
(2,400)	1:109:A:THR:HG23	1:109:A:THR:HB	1	0.21
(2,400)	1:109:A:THR:HG21	1:109:A:THR:HB	2	0.21
(2,400)	1:109:A:THR:HG22	1:109:A:THR:HB	3	0.21
(2,400)	1:109:A:THR:HG23	1:109:A:THR:HB	5	0.21
(2,400)	1:109:A:THR:HG22	1:109:A:THR:HB	7	0.21
(2,385)	1:86:A:ILE:HD12	1:85:A:ARG:HA	3	0.21
(2,365)	1:93:A:ILE:HD11	1:82:A:PHE:HD2	8	0.21
(2,359)	1:122:A:ILE:HG23	1:64:A:VAL:HA	3	0.21
(2,318)	1:64:A:VAL:HG23	1:102:A:THR:HB	4	0.21
(2,299)	1:101:A:VAL:HG13	1:102:A:THR:HA	4	0.21
(2,299)	1:101:A:VAL:HG13	1:102:A:THR:HA	8	0.21
(2,243)	1:123:A:LEU:HD11	1:128:A:VAL:HA	1	0.21
(2,28)	1:87:A:GLU:HG2	1:87:A:GLU:HB3	1	0.21
(1,47)	1:103:A:MET:H	1:95:A:PHE:HB3	3	0.21
(1,43)	1:132:A:ASP:HA	1:103:A:MET:HG2	9	0.21
(1,3)	1:122:A:ILE:HB	1:62:A:LEU:HB2	3	0.21
(1,3)	1:122:A:ILE:HB	1:62:A:LEU:HB2	4	0.21
(2,1935)	1:78:A:LYS:H	1:78:A:LYS:HB3	1	0.2
(2,1935)	1:78:A:LYS:H	1:78:A:LYS:HB3	7	0.2
(2,1930)	1:92:A:SER:H	1:105:A:GLU:HG2	6	0.2
(2,1920)	1:120:A:HIS:H	1:119:A:LEU:HD22	6	0.2
(2,1819)	1:136:A:LYS:H	1:58:A:GLU:HA	5	0.2

*Continued on next page...*

*Continued from previous page...*

Key	Atom-1	Atom-2	Model ID	Violation (Å)
(2,1796)	1:96:A:LEU:H	1:101:A:VAL:HB	1	0.2
(2,1791)	1:103:A:MET:H	1:103:A:MET:HB3	4	0.2
(2,1765)	1:116:A:ASP:HA	1:116:A:ASP:HB3	3	0.2
(2,1764)	1:116:A:ASP:HB3	1:117:A:GLN:HB2	3	0.2
(2,1755)	1:104:A:ILE:HB	1:102:A:THR:HB	8	0.2
(2,1686)	1:120:A:HIS:HD2	1:123:A:LEU:HA	6	0.2
(2,1686)	1:120:A:HIS:HD2	1:123:A:LEU:HA	8	0.2
(2,1682)	1:62:A:LEU:HA	1:103:A:MET:HG3	10	0.2
(2,1642)	1:72:A:ASN:HA	1:72:A:ASN:HB3	1	0.2
(2,1584)	1:104:A:ILE:HA	1:93:A:ILE:HG22	8	0.2
(2,1544)	1:74:A:SER:HB3	1:71:A:LYS:HG2	4	0.2
(2,1541)	1:81:A:SER:HB3	1:81:A:SER:HA	4	0.2
(2,1541)	1:81:A:SER:HB3	1:81:A:SER:HA	5	0.2
(2,1532)	1:87:A:GLU:HB3	1:83:A:SER:HA	5	0.2
(2,1531)	1:87:A:GLU:HG3	1:83:A:SER:HA	10	0.2
(2,1474)	1:99:A:THR:HB	1:101:A:VAL:HB	10	0.2
(2,1436)	1:104:A:ILE:HG21	1:62:A:LEU:HG	1	0.2
(2,1408)	1:135:A:VAL:HG12	1:58:A:GLU:HA	9	0.2
(2,1404)	1:102:A:THR:HG22	1:77:A:ALA:HA	2	0.2
(2,1401)	1:84:A:THR:HG23	1:118:A:LEU:HD21	5	0.2
(2,1396)	1:101:A:VAL:HG12	1:63:A:MET:HA	7	0.2
(2,1361)	1:122:A:ILE:HG13	1:119:A:LEU:HD22	8	0.2
(2,1341)	1:136:A:LYS:HG2	1:58:A:GLU:HG2	10	0.2
(2,1337)	1:137:A:LEU:HG	1:137:A:LEU:HD13	1	0.2
(2,1337)	1:96:A:LEU:HG	1:96:A:LEU:HD11	3	0.2
(2,1337)	1:96:A:LEU:HG	1:96:A:LEU:HD13	5	0.2
(2,1337)	1:131:A:LEU:HG	1:131:A:LEU:HD13	6	0.2
(2,1306)	1:106:A:LEU:HD11	1:106:A:LEU:HG	8	0.2
(2,1306)	1:106:A:LEU:HD12	1:106:A:LEU:HG	10	0.2
(2,1294)	1:106:A:LEU:HG	1:90:A:GLY:HA3	2	0.2
(2,1269)	1:78:A:LYS:HD2	1:75:A:LYS:HE2	2	0.2
(2,1256)	1:75:A:LYS:HD3	1:78:A:LYS:HE3	9	0.2
(2,1247)	1:68:A:GLN:HB3	1:67:A:LYS:HA	7	0.2
(2,1204)	1:59:A:MET:HG3	1:58:A:GLU:HA	3	0.2
(2,1053)	1:79:A:SER:H	1:77:A:ALA:HB2	5	0.2
(2,1053)	1:79:A:SER:H	1:77:A:ALA:HB1	7	0.2
(2,1047)	1:79:A:SER:H	1:82:A:PHE:HD2	4	0.2
(2,990)	1:59:A:MET:H	1:59:A:MET:HB3	10	0.2
(2,788)	1:73:A:PHE:H	1:73:A:PHE:HD2	2	0.2
(2,688)	1:108:A:LYS:HD3	1:108:A:LYS:HE3	7	0.2
(2,659)	1:90:A:GLY:HA2	1:89:A:LEU:HA	5	0.2
(2,649)	1:70:A:SER:HB2	1:126:A:GLY:HA3	4	0.2

*Continued on next page...*

*Continued from previous page...*

Key	Atom-1	Atom-2	Model ID	Violation (Å)
(2,506)	1:118:A:LEU:HD21	1:82:A:PHE:HE1	6	0.2
(2,479)	1:128:A:VAL:HG13	1:128:A:VAL:HA	10	0.2
(2,400)	1:109:A:THR:HG23	1:109:A:THR:HB	4	0.2
(2,400)	1:109:A:THR:HG21	1:109:A:THR:HB	9	0.2
(2,400)	1:109:A:THR:HG22	1:109:A:THR:HB	10	0.2
(2,363)	1:93:A:ILE:HD11	1:77:A:ALA:HA	8	0.2
(2,352)	1:104:A:ILE:HG23	1:73:A:PHE:HZ	10	0.2
(2,299)	1:101:A:VAL:HG11	1:102:A:THR:HA	9	0.2
(2,295)	1:101:A:VAL:HG12	1:103:A:MET:HA	6	0.2
(2,262)	1:65:A:THR:HG21	1:65:A:THR:HB	4	0.2
(2,262)	1:65:A:THR:HG22	1:65:A:THR:HB	5	0.2
(2,262)	1:65:A:THR:HG21	1:65:A:THR:HB	7	0.2
(2,262)	1:65:A:THR:HG21	1:65:A:THR:HB	8	0.2
(2,225)	1:115:A:MET:HG3	1:119:A:LEU:HD13	1	0.2
(2,219)	1:75:A:LYS:HG3	1:75:A:LYS:HA	3	0.2
(2,54)	1:129:A:VAL:HB	1:122:A:ILE:HG21	6	0.2
(1,3)	1:122:A:ILE:HB	1:62:A:LEU:HB2	6	0.2
(2,1949)	1:90:A:GLY:H	1:107:A:PRO:HG3	9	0.19
(2,1935)	1:78:A:LYS:H	1:78:A:LYS:HB3	5	0.19
(2,1904)	1:66:A:GLU:H	1:71:A:LYS:HD3	4	0.19
(2,1892)	1:65:A:THR:H	1:128:A:VAL:HB	5	0.19
(2,1881)	1:114:A:ASP:H	1:115:A:MET:HB3	5	0.19
(2,1863)	1:121:A:ASP:H	1:122:A:ILE:HB	5	0.19
(2,1863)	1:121:A:ASP:H	1:122:A:ILE:HB	7	0.19
(2,1863)	1:121:A:ASP:H	1:122:A:ILE:HB	9	0.19
(2,1739)	1:71:A:LYS:HE2	1:71:A:LYS:HG3	6	0.19
(2,1683)	1:131:A:LEU:HD11	1:62:A:LEU:HA	10	0.19
(2,1615)	1:64:A:VAL:HB	1:73:A:PHE:HZ	8	0.19
(2,1602)	1:118:A:LEU:HG	1:118:A:LEU:HA	7	0.19
(2,1567)	1:99:A:THR:HA	1:100:A:GLY:HA2	6	0.19
(2,1567)	1:99:A:THR:HA	1:100:A:GLY:HA2	7	0.19
(2,1566)	1:99:A:THR:HA	1:100:A:GLY:HA3	2	0.19
(2,1566)	1:99:A:THR:HA	1:100:A:GLY:HA3	5	0.19
(2,1566)	1:99:A:THR:HA	1:100:A:GLY:HA3	7	0.19
(2,1541)	1:81:A:SER:HB3	1:81:A:SER:HA	3	0.19
(2,1476)	1:102:A:THR:HB	1:77:A:ALA:HB2	10	0.19
(2,1474)	1:99:A:THR:HB	1:101:A:VAL:HB	6	0.19
(2,1384)	1:84:A:THR:HG23	1:84:A:THR:HB	5	0.19
(2,1367)	1:65:A:THR:HG22	1:100:A:GLY:HA2	6	0.19
(2,1337)	1:96:A:LEU:HG	1:96:A:LEU:HD11	8	0.19
(2,1306)	1:106:A:LEU:HD11	1:106:A:LEU:HG	5	0.19
(2,1306)	1:106:A:LEU:HD13	1:106:A:LEU:HG	7	0.19

*Continued on next page...*

*Continued from previous page...*

Key	Atom-1	Atom-2	Model ID	Violation (Å)
(2,1306)	1:106:A:LEU:HD13	1:106:A:LEU:HG	9	0.19
(2,1305)	1:118:A:LEU:HD11	1:85:A:ARG:HA	6	0.19
(2,1295)	1:106:A:LEU:HG	1:89:A:LEU:HB3	7	0.19
(2,1252)	1:136:A:LYS:HD3	1:59:A:MET:HG2	3	0.19
(2,1186)	1:105:A:GLU:HB3	1:59:A:MET:HG3	4	0.19
(2,1170)	1:98:A:GLU:HG3	1:101:A:VAL:HG21	3	0.19
(2,1062)	1:120:A:HIS:H	1:119:A:LEU:HB3	7	0.19
(2,990)	1:59:A:MET:H	1:59:A:MET:HB3	3	0.19
(2,918)	1:71:A:LYS:H	1:67:A:LYS:HA	3	0.19
(2,724)	1:128:A:VAL:HG22	1:65:A:THR:HB	5	0.19
(2,642)	1:113:A:HIS:HB2	1:113:A:HIS:HD2	3	0.19
(2,506)	1:118:A:LEU:HD23	1:82:A:PHE:HE1	5	0.19
(2,414)	1:92:A:SER:HB3	1:92:A:SER:HA	4	0.19
(2,414)	1:92:A:SER:HB3	1:92:A:SER:HA	9	0.19
(2,400)	1:109:A:THR:HG22	1:109:A:THR:HB	8	0.19
(2,385)	1:86:A:ILE:HD13	1:85:A:ARG:HA	5	0.19
(2,364)	1:104:A:ILE:HD12	1:82:A:PHE:HE2	3	0.19
(2,364)	1:104:A:ILE:HD12	1:82:A:PHE:HE2	9	0.19
(2,363)	1:93:A:ILE:HD13	1:77:A:ALA:HA	4	0.19
(2,322)	1:64:A:VAL:HG11	1:64:A:VAL:HG23	7	0.19
(2,308)	1:102:A:THR:HG23	1:104:A:ILE:HG13	4	0.19
(2,262)	1:65:A:THR:HG23	1:65:A:THR:HB	2	0.19
(2,262)	1:65:A:THR:HG22	1:65:A:THR:HB	6	0.19
(2,178)	1:86:A:ILE:HG12	1:86:A:ILE:HG21	7	0.19
(2,177)	1:123:A:LEU:HG	1:122:A:ILE:HG21	5	0.19
(2,177)	1:123:A:LEU:HG	1:122:A:ILE:HG23	6	0.19
(2,106)	1:103:A:MET:HG2	1:94:A:SER:HB2	5	0.19
(2,84)	1:63:A:MET:HB3	1:101:A:VAL:HG11	5	0.19
(2,72)	1:59:A:MET:HG3	1:136:A:LYS:HB3	9	0.19
(2,28)	1:87:A:GLU:HG2	1:87:A:GLU:HB3	2	0.19
(2,8)	1:122:A:ILE:HB	1:64:A:VAL:HG13	4	0.19
(1,47)	1:103:A:MET:H	1:95:A:PHE:HB3	9	0.19
(2,1934)	1:92:A:SER:H	1:104:A:ILE:HG21	10	0.18
(2,1922)	1:86:A:ILE:H	1:87:A:GLU:HB2	6	0.18
(2,1901)	1:119:A:LEU:H	1:120:A:HIS:HB2	10	0.18
(2,1863)	1:121:A:ASP:H	1:122:A:ILE:HB	2	0.18
(2,1814)	1:62:A:LEU:H	1:104:A:ILE:HB	6	0.18
(2,1791)	1:103:A:MET:H	1:103:A:MET:HB3	1	0.18
(2,1791)	1:103:A:MET:H	1:103:A:MET:HB3	3	0.18
(2,1791)	1:103:A:MET:H	1:103:A:MET:HB3	8	0.18
(2,1785)	1:103:A:MET:H	1:103:A:MET:HG2	9	0.18
(2,1785)	1:103:A:MET:H	1:103:A:MET:HG2	10	0.18

*Continued on next page...*

*Continued from previous page...*

Key	Atom-1	Atom-2	Model ID	Violation (Å)
(2,1764)	1:116:A:ASP:HB3	1:117:A:GLN:HB2	4	0.18
(2,1685)	1:62:A:LEU:HA	1:103:A:MET:HB3	1	0.18
(2,1649)	1:78:A:LYS:HG3	1:78:A:LYS:HA	5	0.18
(2,1649)	1:78:A:LYS:HG3	1:78:A:LYS:HA	7	0.18
(2,1623)	1:115:A:MET:HA	1:119:A:LEU:HG	6	0.18
(2,1602)	1:118:A:LEU:HG	1:118:A:LEU:HA	9	0.18
(2,1594)	1:89:A:LEU:HG	1:111:A:SER:HA	4	0.18
(2,1581)	1:104:A:ILE:HA	1:93:A:ILE:HG13	2	0.18
(2,1573)	1:82:A:PHE:HE1	1:85:A:ARG:HB3	5	0.18
(2,1567)	1:99:A:THR:HA	1:100:A:GLY:HA2	10	0.18
(2,1566)	1:99:A:THR:HA	1:100:A:GLY:HA3	1	0.18
(2,1544)	1:74:A:SER:HB3	1:75:A:LYS:HG2	1	0.18
(2,1541)	1:81:A:SER:HB3	1:81:A:SER:HA	7	0.18
(2,1516)	1:107:A:PRO:HA	1:59:A:MET:HB3	1	0.18
(2,1514)	1:86:A:ILE:HD12	1:82:A:PHE:HD1	7	0.18
(2,1422)	1:125:A:ALA:HB1	1:76:A:MET:HA	6	0.18
(2,1384)	1:84:A:THR:HG23	1:84:A:THR:HB	6	0.18
(2,1384)	1:109:A:THR:HG22	1:109:A:THR:HA	10	0.18
(2,1383)	1:66:A:GLU:HB2	1:97:A:THR:HG21	2	0.18
(2,1382)	1:64:A:VAL:HG12	1:62:A:LEU:HB2	10	0.18
(2,1344)	1:123:A:LEU:HD22	1:129:A:VAL:HG21	6	0.18
(2,1305)	1:118:A:LEU:HD11	1:85:A:ARG:HA	3	0.18
(2,1305)	1:118:A:LEU:HD11	1:85:A:ARG:HA	7	0.18
(2,1269)	1:78:A:LYS:HD3	1:75:A:LYS:HE3	9	0.18
(2,1261)	1:136:A:LYS:HD3	1:136:A:LYS:HG3	5	0.18
(2,1253)	1:136:A:LYS:HD3	1:136:A:LYS:HG3	2	0.18
(2,1253)	1:136:A:LYS:HD3	1:136:A:LYS:HG3	7	0.18
(2,1235)	1:76:A:MET:HG2	1:122:A:ILE:HA	4	0.18
(2,1149)	1:58:A:GLU:H	1:58:A:GLU:HG2	6	0.18
(2,1131)	1:99:A:THR:H	1:65:A:THR:HG23	2	0.18
(2,1047)	1:79:A:SER:H	1:82:A:PHE:HD2	7	0.18
(2,932)	1:60:A:THR:H	1:59:A:MET:HB2	2	0.18
(2,918)	1:71:A:LYS:H	1:67:A:LYS:HA	5	0.18
(2,918)	1:71:A:LYS:H	1:67:A:LYS:HA	6	0.18
(2,893)	1:115:A:MET:H	1:114:A:ASP:HB3	9	0.18
(2,794)	1:82:A:PHE:H	1:82:A:PHE:HD1	2	0.18
(2,794)	1:82:A:PHE:H	1:82:A:PHE:HD1	8	0.18
(2,788)	1:73:A:PHE:H	1:73:A:PHE:HD2	8	0.18
(2,659)	1:90:A:GLY:HA2	1:89:A:LEU:HA	1	0.18
(2,659)	1:90:A:GLY:HA2	1:89:A:LEU:HA	7	0.18
(2,659)	1:90:A:GLY:HA2	1:89:A:LEU:HA	8	0.18
(2,654)	1:72:A:ASN:HB2	1:126:A:GLY:HA3	2	0.18

*Continued on next page...*

*Continued from previous page...*

Key	Atom-1	Atom-2	Model ID	Violation (Å)
(2,521)	1:86:A:ILE:HG22	1:87:A:GLU:HA	2	0.18
(2,414)	1:92:A:SER:HB3	1:92:A:SER:HA	6	0.18
(2,414)	1:92:A:SER:HB3	1:92:A:SER:HA	7	0.18
(2,414)	1:92:A:SER:HB3	1:92:A:SER:HA	10	0.18
(2,405)	1:64:A:VAL:HG11	1:122:A:ILE:HA	6	0.18
(2,359)	1:122:A:ILE:HG23	1:64:A:VAL:HA	10	0.18
(2,322)	1:64:A:VAL:HG12	1:64:A:VAL:HG21	5	0.18
(2,322)	1:64:A:VAL:HG12	1:64:A:VAL:HG23	6	0.18
(2,322)	1:64:A:VAL:HG11	1:64:A:VAL:HG23	10	0.18
(2,318)	1:64:A:VAL:HG21	1:102:A:THR:HB	5	0.18
(2,308)	1:102:A:THR:HG22	1:104:A:ILE:HG13	6	0.18
(2,279)	1:64:A:VAL:HG13	1:122:A:ILE:HG21	1	0.18
(2,262)	1:65:A:THR:HG22	1:65:A:THR:HB	9	0.18
(2,195)	1:89:A:LEU:HG	1:89:A:LEU:HA	5	0.18
(2,178)	1:86:A:ILE:HG12	1:86:A:ILE:HG23	5	0.18
(2,178)	1:86:A:ILE:HG12	1:86:A:ILE:HG23	10	0.18
(2,103)	1:103:A:MET:HG3	1:61:A:ARG:HD3	5	0.18
(2,72)	1:59:A:MET:HG3	1:136:A:LYS:HB3	8	0.18
(2,28)	1:87:A:GLU:HG2	1:87:A:GLU:HB3	3	0.18
(2,28)	1:87:A:GLU:HG2	1:87:A:GLU:HB3	7	0.18
(1,46)	1:108:A:LYS:HE3	1:59:A:MET:HA	6	0.18
(1,6)	1:101:A:VAL:HB	1:103:A:MET:HG2	8	0.18
(2,1928)	1:83:A:SER:H	1:85:A:ARG:HB3	8	0.17
(2,1914)	1:79:A:SER:H	1:78:A:LYS:HB3	6	0.17
(2,1881)	1:114:A:ASP:H	1:115:A:MET:HB3	9	0.17
(2,1827)	1:95:A:PHE:H	1:93:A:ILE:HB	3	0.17
(2,1784)	1:104:A:ILE:H	1:103:A:MET:HG3	9	0.17
(2,1740)	1:128:A:VAL:HG22	1:67:A:LYS:HE2	10	0.17
(2,1739)	1:71:A:LYS:HE2	1:71:A:LYS:HG3	3	0.17
(2,1688)	1:125:A:ALA:HA	1:72:A:ASN:HB3	10	0.17
(2,1686)	1:120:A:HIS:HD2	1:123:A:LEU:HA	4	0.17
(2,1680)	1:104:A:ILE:HD13	1:63:A:MET:HA	1	0.17
(2,1680)	1:104:A:ILE:HD13	1:63:A:MET:HA	2	0.17
(2,1680)	1:104:A:ILE:HD11	1:63:A:MET:HA	3	0.17
(2,1680)	1:104:A:ILE:HD12	1:63:A:MET:HA	8	0.17
(2,1656)	1:105:A:GLU:HA	1:62:A:LEU:HG	7	0.17
(2,1648)	1:136:A:LYS:HG3	1:136:A:LYS:HA	7	0.17
(2,1642)	1:72:A:ASN:HA	1:72:A:ASN:HB3	7	0.17
(2,1611)	1:104:A:ILE:HG12	1:82:A:PHE:HZ	6	0.17
(2,1600)	1:79:A:SER:HB2	1:79:A:SER:HA	8	0.17
(2,1600)	1:79:A:SER:HB2	1:79:A:SER:HA	10	0.17
(2,1597)	1:75:A:LYS:HB2	1:75:A:LYS:HA	9	0.17

*Continued on next page...*

*Continued from previous page...*

Key	Atom-1	Atom-2	Model ID	Violation (Å)
(2,1594)	1:89:A:LEU:HG	1:111:A:SER:HA	1	0.17
(2,1566)	1:99:A:THR:HA	1:100:A:GLY:HA3	4	0.17
(2,1566)	1:99:A:THR:HA	1:100:A:GLY:HA3	6	0.17
(2,1555)	1:86:A:ILE:HA	1:89:A:LEU:HB3	5	0.17
(2,1544)	1:74:A:SER:HB3	1:71:A:LYS:HG2	10	0.17
(2,1436)	1:104:A:ILE:HG21	1:62:A:LEU:HG	2	0.17
(2,1434)	1:86:A:ILE:HG21	1:106:A:LEU:HD13	2	0.17
(2,1384)	1:109:A:THR:HG22	1:109:A:THR:HA	4	0.17
(2,1384)	1:84:A:THR:HG22	1:84:A:THR:HB	7	0.17
(2,1384)	1:84:A:THR:HG23	1:84:A:THR:HB	9	0.17
(2,1381)	1:64:A:VAL:HG12	1:125:A:ALA:HB2	9	0.17
(2,1337)	1:137:A:LEU:HD12	1:137:A:LEU:HB3	4	0.17
(2,1337)	1:96:A:LEU:HG	1:96:A:LEU:HD13	7	0.17
(2,1295)	1:106:A:LEU:HG	1:89:A:LEU:HB3	8	0.17
(2,1272)	1:78:A:LYS:HB2	1:78:A:LYS:HD2	8	0.17
(2,1253)	1:136:A:LYS:HD3	1:136:A:LYS:HG3	3	0.17
(2,1253)	1:136:A:LYS:HD3	1:136:A:LYS:HG3	4	0.17
(2,1253)	1:136:A:LYS:HD3	1:136:A:LYS:HG3	6	0.17
(2,1240)	1:120:A:HIS:HB3	1:122:A:ILE:HG13	3	0.17
(2,1159)	1:72:A:ASN:HB3	1:76:A:MET:HB3	1	0.17
(2,1154)	1:72:A:ASN:HB2	1:73:A:PHE:HD1	8	0.17
(2,1153)	1:72:A:ASN:HB3	1:76:A:MET:HG2	7	0.17
(2,1062)	1:120:A:HIS:H	1:119:A:LEU:HB3	10	0.17
(2,1047)	1:79:A:SER:H	1:82:A:PHE:HD2	9	0.17
(2,933)	1:60:A:THR:H	1:106:A:LEU:HB3	2	0.17
(2,918)	1:71:A:LYS:H	1:67:A:LYS:HA	1	0.17
(2,918)	1:71:A:LYS:H	1:67:A:LYS:HA	4	0.17
(2,749)	1:61:A:ARG:H	1:61:A:ARG:HD3	1	0.17
(2,724)	1:128:A:VAL:HG22	1:65:A:THR:HB	8	0.17
(2,659)	1:90:A:GLY:HA2	1:89:A:LEU:HA	4	0.17
(2,659)	1:90:A:GLY:HA2	1:89:A:LEU:HA	6	0.17
(2,659)	1:90:A:GLY:HA2	1:89:A:LEU:HA	9	0.17
(2,489)	1:95:A:PHE:HE2	1:78:A:LYS:HE3	6	0.17
(2,479)	1:128:A:VAL:HG12	1:128:A:VAL:HA	5	0.17
(2,464)	1:101:A:VAL:HG12	1:101:A:VAL:HA	1	0.17
(2,414)	1:92:A:SER:HB3	1:92:A:SER:HA	2	0.17
(2,365)	1:93:A:ILE:HD13	1:82:A:PHE:HD2	6	0.17
(2,364)	1:104:A:ILE:HD12	1:82:A:PHE:HE2	4	0.17
(2,352)	1:104:A:ILE:HG21	1:73:A:PHE:HZ	9	0.17
(2,341)	1:77:A:ALA:HB2	1:78:A:LYS:HA	6	0.17
(2,322)	1:64:A:VAL:HG12	1:64:A:VAL:HG21	2	0.17
(2,322)	1:64:A:VAL:HG13	1:64:A:VAL:HG22	3	0.17

*Continued on next page...*

*Continued from previous page...*

Key	Atom-1	Atom-2	Model ID	Violation (Å)
(2,295)	1:101:A:VAL:HG11	1:103:A:MET:HA	9	0.17
(2,291)	1:60:A:THR:HG21	1:60:A:THR:HA	3	0.17
(2,291)	1:60:A:THR:HG22	1:60:A:THR:HA	9	0.17
(2,262)	1:65:A:THR:HG21	1:65:A:THR:HB	10	0.17
(2,195)	1:89:A:LEU:HG	1:89:A:LEU:HA	10	0.17
(2,186)	1:96:A:LEU:HG	1:103:A:MET:HG2	7	0.17
(2,178)	1:86:A:ILE:HG12	1:86:A:ILE:HG23	2	0.17
(2,178)	1:86:A:ILE:HG12	1:86:A:ILE:HG21	4	0.17
(2,178)	1:86:A:ILE:HG12	1:86:A:ILE:HG21	6	0.17
(2,177)	1:123:A:LEU:HG	1:122:A:ILE:HG23	9	0.17
(2,140)	1:66:A:GLU:HB2	1:71:A:LYS:HD3	2	0.17
(1,41)	1:105:A:GLU:HA	1:132:A:ASP:HB2	10	0.17
(1,8)	1:107:A:PRO:HB2	1:90:A:GLY:HA2	1	0.17
(2,1949)	1:90:A:GLY:H	1:107:A:PRO:HG3	7	0.16
(2,1928)	1:83:A:SER:H	1:85:A:ARG:HB3	6	0.16
(2,1892)	1:65:A:THR:H	1:128:A:VAL:HB	3	0.16
(2,1874)	1:123:A:LEU:H	1:123:A:LEU:HD21	6	0.16
(2,1869)	1:121:A:ASP:H	1:124:A:ALA:HB3	4	0.16
(2,1856)	1:94:A:SER:H	1:93:A:ILE:HB	5	0.16
(2,1814)	1:62:A:LEU:H	1:104:A:ILE:HB	8	0.16
(2,1814)	1:62:A:LEU:H	1:62:A:LEU:HB3	9	0.16
(2,1810)	1:136:A:LYS:H	1:136:A:LYS:HD2	2	0.16
(2,1791)	1:103:A:MET:H	1:103:A:MET:HB3	7	0.16
(2,1791)	1:103:A:MET:H	1:103:A:MET:HB3	10	0.16
(2,1767)	1:89:A:LEU:HD21	1:114:A:ASP:HB3	10	0.16
(2,1764)	1:116:A:ASP:HB3	1:117:A:GLN:HB2	8	0.16
(2,1743)	1:75:A:LYS:HG2	1:75:A:LYS:HE2	7	0.16
(2,1740)	1:128:A:VAL:HG22	1:67:A:LYS:HE2	5	0.16
(2,1740)	1:128:A:VAL:HG23	1:67:A:LYS:HE2	7	0.16
(2,1710)	1:90:A:GLY:HA3	1:107:A:PRO:HG2	3	0.16
(2,1680)	1:104:A:ILE:HD13	1:63:A:MET:HA	10	0.16
(2,1611)	1:104:A:ILE:HG12	1:82:A:PHE:HZ	5	0.16
(2,1602)	1:118:A:LEU:HG	1:118:A:LEU:HA	8	0.16
(2,1600)	1:79:A:SER:HB2	1:79:A:SER:HA	5	0.16
(2,1600)	1:79:A:SER:HB2	1:79:A:SER:HA	7	0.16
(2,1600)	1:79:A:SER:HB2	1:79:A:SER:HA	9	0.16
(2,1597)	1:75:A:LYS:HB3	1:75:A:LYS:HA	3	0.16
(2,1566)	1:99:A:THR:HA	1:100:A:GLY:HA3	9	0.16
(2,1566)	1:99:A:THR:HA	1:100:A:GLY:HA3	10	0.16
(2,1560)	1:78:A:LYS:HG3	1:95:A:PHE:HE2	3	0.16
(2,1523)	1:135:A:VAL:HA	1:58:A:GLU:HG2	9	0.16
(2,1493)	1:111:A:SER:HB3	1:112:A:GLU:HB3	7	0.16

*Continued on next page...*

*Continued from previous page...*

Key	Atom-1	Atom-2	Model ID	Violation (Å)
(2,1416)	1:64:A:VAL:HG21	1:73:A:PHE:HE2	2	0.16
(2,1409)	1:135:A:VAL:HG11	1:108:A:LYS:HA	3	0.16
(2,1404)	1:102:A:THR:HG23	1:77:A:ALA:HA	3	0.16
(2,1384)	1:109:A:THR:HG21	1:109:A:THR:HA	2	0.16
(2,1384)	1:84:A:THR:HG22	1:84:A:THR:HB	3	0.16
(2,1384)	1:84:A:THR:HG22	1:84:A:THR:HB	8	0.16
(2,1383)	1:66:A:GLU:HB2	1:97:A:THR:HG22	3	0.16
(2,1381)	1:64:A:VAL:HG12	1:125:A:ALA:HB1	4	0.16
(2,1362)	1:101:A:VAL:HB	1:96:A:LEU:HD23	3	0.16
(2,1362)	1:96:A:LEU:HB3	1:96:A:LEU:HD22	7	0.16
(2,1345)	1:110:A:VAL:HG13	1:114:A:ASP:HB2	9	0.16
(2,1339)	1:106:A:LEU:HD22	1:135:A:VAL:HG12	9	0.16
(2,1335)	1:119:A:LEU:HG	1:119:A:LEU:HD12	7	0.16
(2,1335)	1:119:A:LEU:HG	1:119:A:LEU:HD13	9	0.16
(2,1295)	1:106:A:LEU:HG	1:89:A:LEU:HB3	6	0.16
(2,1253)	1:136:A:LYS:HD3	1:136:A:LYS:HG3	1	0.16
(2,1253)	1:136:A:LYS:HD3	1:136:A:LYS:HG3	8	0.16
(2,1240)	1:120:A:HIS:HB3	1:122:A:ILE:HG13	7	0.16
(2,1233)	1:76:A:MET:HG2	1:82:A:PHE:HD2	6	0.16
(2,1230)	1:71:A:LYS:HB2	1:71:A:LYS:HE3	1	0.16
(2,1230)	1:71:A:LYS:HB2	1:71:A:LYS:HE2	4	0.16
(2,1181)	1:101:A:VAL:HB	1:103:A:MET:HA	8	0.16
(2,1153)	1:72:A:ASN:HB3	1:76:A:MET:HG2	8	0.16
(2,989)	1:59:A:MET:H	1:58:A:GLU:HG2	3	0.16
(2,918)	1:71:A:LYS:H	1:67:A:LYS:HA	2	0.16
(2,918)	1:71:A:LYS:H	1:67:A:LYS:HA	9	0.16
(2,918)	1:71:A:LYS:H	1:67:A:LYS:HA	10	0.16
(2,794)	1:82:A:PHE:H	1:82:A:PHE:HD1	4	0.16
(2,659)	1:90:A:GLY:HA2	1:89:A:LEU:HA	2	0.16
(2,659)	1:90:A:GLY:HA2	1:89:A:LEU:HA	10	0.16
(2,649)	1:70:A:SER:HB2	1:126:A:GLY:HA3	3	0.16
(2,617)	1:103:A:MET:HG2	1:103:A:MET:HA	1	0.16
(2,583)	1:136:A:LYS:HA	1:133:A:SER:HB2	10	0.16
(2,488)	1:74:A:SER:HB3	1:95:A:PHE:HE2	4	0.16
(2,479)	1:128:A:VAL:HG11	1:128:A:VAL:HA	6	0.16
(2,464)	1:101:A:VAL:HG12	1:101:A:VAL:HA	4	0.16
(2,433)	1:76:A:MET:HG3	1:82:A:PHE:HD1	9	0.16
(2,420)	1:79:A:SER:HB2	1:82:A:PHE:HB3	9	0.16
(2,414)	1:92:A:SER:HB3	1:92:A:SER:HA	3	0.16
(2,365)	1:93:A:ILE:HD11	1:82:A:PHE:HD2	3	0.16
(2,365)	1:93:A:ILE:HD13	1:82:A:PHE:HD2	4	0.16
(2,326)	1:125:A:ALA:HB2	1:125:A:ALA:HA	6	0.16

*Continued on next page...*

*Continued from previous page...*

Key	Atom-1	Atom-2	Model ID	Violation (Å)
(2,308)	1:102:A:THR:HG22	1:104:A:ILE:HG13	7	0.16
(2,295)	1:101:A:VAL:HG13	1:103:A:MET:HA	8	0.16
(2,290)	1:60:A:THR:HG23	1:62:A:LEU:HA	4	0.16
(2,262)	1:65:A:THR:HG21	1:65:A:THR:HB	1	0.16
(2,262)	1:65:A:THR:HG22	1:65:A:THR:HB	3	0.16
(2,256)	1:89:A:LEU:HD21	1:89:A:LEU:HA	9	0.16
(2,246)	1:123:A:LEU:HD13	1:127:A:GLY:HA2	6	0.16
(2,202)	1:118:A:LEU:HD11	1:114:A:ASP:HB2	4	0.16
(2,195)	1:89:A:LEU:HG	1:89:A:LEU:HA	6	0.16
(2,178)	1:86:A:ILE:HG12	1:86:A:ILE:HG21	1	0.16
(2,178)	1:86:A:ILE:HG12	1:86:A:ILE:HG21	3	0.16
(2,178)	1:86:A:ILE:HG12	1:86:A:ILE:HG23	9	0.16
(2,177)	1:123:A:LEU:HG	1:122:A:ILE:HG22	3	0.16
(2,163)	1:93:A:ILE:HG13	1:93:A:ILE:HG22	8	0.16
(2,132)	1:75:A:LYS:HD3	1:75:A:LYS:HA	10	0.16
(1,47)	1:103:A:MET:H	1:95:A:PHE:HB3	4	0.16
(1,43)	1:132:A:ASP:HA	1:103:A:MET:HG2	2	0.16
(1,36)	1:85:A:ARG:HA	1:88:A:GLU:HB3	3	0.16
(1,3)	1:122:A:ILE:HB	1:62:A:LEU:HB2	2	0.16
(2,1904)	1:66:A:GLU:H	1:71:A:LYS:HD3	5	0.15
(2,1856)	1:94:A:SER:H	1:93:A:ILE:HB	1	0.15
(2,1856)	1:94:A:SER:H	1:93:A:ILE:HB	4	0.15
(2,1827)	1:95:A:PHE:H	1:93:A:ILE:HB	9	0.15
(2,1791)	1:103:A:MET:H	1:103:A:MET:HB3	2	0.15
(2,1749)	1:95:A:PHE:HE2	1:78:A:LYS:HE3	6	0.15
(2,1682)	1:62:A:LEU:HA	1:103:A:MET:HG3	7	0.15
(2,1673)	1:93:A:ILE:HD13	1:77:A:ALA:HA	5	0.15
(2,1648)	1:136:A:LYS:HG3	1:136:A:LYS:HA	9	0.15
(2,1643)	1:58:A:GLU:HA	1:59:A:MET:HG2	2	0.15
(2,1642)	1:72:A:ASN:HA	1:72:A:ASN:HB3	8	0.15
(2,1602)	1:118:A:LEU:HG	1:118:A:LEU:HA	1	0.15
(2,1600)	1:79:A:SER:HB2	1:79:A:SER:HA	1	0.15
(2,1600)	1:79:A:SER:HB2	1:79:A:SER:HA	2	0.15
(2,1600)	1:79:A:SER:HB2	1:79:A:SER:HA	3	0.15
(2,1600)	1:79:A:SER:HB2	1:79:A:SER:HA	6	0.15
(2,1597)	1:75:A:LYS:HB3	1:75:A:LYS:HA	10	0.15
(2,1594)	1:89:A:LEU:HG	1:111:A:SER:HA	8	0.15
(2,1531)	1:87:A:GLU:HG3	1:83:A:SER:HA	5	0.15
(2,1526)	1:95:A:PHE:HD1	1:102:A:THR:HA	8	0.15
(2,1484)	1:122:A:ILE:HA	1:123:A:LEU:HA	6	0.15
(2,1474)	1:99:A:THR:HB	1:101:A:VAL:HB	8	0.15
(2,1384)	1:84:A:THR:HG21	1:84:A:THR:HB	1	0.15

*Continued on next page...*

*Continued from previous page...*

Key	Atom-1	Atom-2	Model ID	Violation (Å)
(2,1335)	1:119:A:LEU:HG	1:119:A:LEU:HD12	5	0.15
(2,1335)	1:119:A:LEU:HG	1:119:A:LEU:HD11	6	0.15
(2,1325)	1:136:A:LYS:HG3	1:58:A:GLU:HG2	8	0.15
(2,1253)	1:136:A:LYS:HD3	1:136:A:LYS:HG3	9	0.15
(2,1240)	1:120:A:HIS:HB3	1:122:A:ILE:HG13	5	0.15
(2,1240)	1:120:A:HIS:HB3	1:122:A:ILE:HG13	10	0.15
(2,1230)	1:71:A:LYS:HB2	1:71:A:LYS:HE3	9	0.15
(2,1223)	1:103:A:MET:HG2	1:96:A:LEU:HD21	9	0.15
(2,1181)	1:101:A:VAL:HB	1:103:A:MET:HA	1	0.15
(2,1159)	1:72:A:ASN:HB3	1:76:A:MET:HB3	4	0.15
(2,1144)	1:126:A:GLY:H	1:127:A:GLY:HA2	6	0.15
(2,1144)	1:126:A:GLY:H	1:127:A:GLY:HA2	7	0.15
(2,1097)	1:92:A:SER:H	1:92:A:SER:HB3	1	0.15
(2,1053)	1:79:A:SER:H	1:77:A:ALA:HB2	9	0.15
(2,1047)	1:79:A:SER:H	1:82:A:PHE:HD2	3	0.15
(2,1042)	1:89:A:LEU:H	1:88:A:GLU:HB3	7	0.15
(2,794)	1:82:A:PHE:H	1:82:A:PHE:HD1	1	0.15
(2,788)	1:73:A:PHE:H	1:73:A:PHE:HD1	4	0.15
(2,788)	1:73:A:PHE:H	1:73:A:PHE:HD1	6	0.15
(2,745)	1:105:A:GLU:H	1:105:A:GLU:HB3	3	0.15
(2,659)	1:90:A:GLY:HA2	1:89:A:LEU:HA	3	0.15
(2,617)	1:103:A:MET:HG2	1:103:A:MET:HA	4	0.15
(2,608)	1:124:A:ALA:HB3	1:124:A:ALA:HA	1	0.15
(2,595)	1:60:A:THR:HG22	1:61:A:ARG:HA	6	0.15
(2,521)	1:86:A:ILE:HG23	1:87:A:GLU:HA	7	0.15
(2,514)	1:115:A:MET:HG3	1:112:A:GLU:HA	10	0.15
(2,506)	1:118:A:LEU:HD23	1:82:A:PHE:HE1	3	0.15
(2,479)	1:128:A:VAL:HG13	1:128:A:VAL:HA	3	0.15
(2,472)	1:82:A:PHE:HA	1:84:A:THR:HG22	9	0.15
(2,464)	1:101:A:VAL:HG11	1:101:A:VAL:HA	3	0.15
(2,464)	1:101:A:VAL:HG11	1:101:A:VAL:HA	7	0.15
(2,433)	1:76:A:MET:HG3	1:82:A:PHE:HD1	1	0.15
(2,414)	1:92:A:SER:HB3	1:92:A:SER:HA	5	0.15
(2,365)	1:93:A:ILE:HD11	1:82:A:PHE:HD2	1	0.15
(2,365)	1:93:A:ILE:HD12	1:82:A:PHE:HD2	2	0.15
(2,363)	1:93:A:ILE:HD11	1:77:A:ALA:HA	1	0.15
(2,363)	1:93:A:ILE:HD13	1:77:A:ALA:HA	10	0.15
(2,326)	1:125:A:ALA:HB1	1:125:A:ALA:HA	2	0.15
(2,322)	1:64:A:VAL:HG13	1:64:A:VAL:HG23	8	0.15
(2,322)	1:64:A:VAL:HG12	1:64:A:VAL:HG21	9	0.15
(2,309)	1:102:A:THR:HG21	1:77:A:ALA:HB2	8	0.15
(2,308)	1:102:A:THR:HG23	1:104:A:ILE:HG13	8	0.15

*Continued on next page...*

*Continued from previous page...*

Key	Atom-1	Atom-2	Model ID	Violation (Å)
(2,293)	1:110:A:VAL:HG23	1:106:A:LEU:HG	2	0.15
(2,291)	1:60:A:THR:HG22	1:60:A:THR:HA	4	0.15
(2,291)	1:60:A:THR:HG22	1:60:A:THR:HA	5	0.15
(2,286)	1:88:A:GLU:HG3	1:84:A:THR:HG23	4	0.15
(2,243)	1:123:A:LEU:HD11	1:128:A:VAL:HA	4	0.15
(2,231)	1:123:A:LEU:HD21	1:120:A:HIS:HA	1	0.15
(2,195)	1:89:A:LEU:HG	1:89:A:LEU:HA	1	0.15
(2,195)	1:89:A:LEU:HG	1:89:A:LEU:HA	2	0.15
(2,195)	1:89:A:LEU:HG	1:89:A:LEU:HA	3	0.15
(2,195)	1:89:A:LEU:HG	1:89:A:LEU:HA	4	0.15
(2,195)	1:89:A:LEU:HG	1:89:A:LEU:HA	7	0.15
(2,195)	1:89:A:LEU:HG	1:89:A:LEU:HA	8	0.15
(2,195)	1:89:A:LEU:HG	1:89:A:LEU:HA	9	0.15
(2,178)	1:86:A:ILE:HG12	1:86:A:ILE:HG22	8	0.15
(2,177)	1:123:A:LEU:HG	1:122:A:ILE:HG21	7	0.15
(2,72)	1:59:A:MET:HG3	1:136:A:LYS:HB3	6	0.15
(1,47)	1:103:A:MET:H	1:95:A:PHE:HB3	2	0.15
(1,43)	1:132:A:ASP:HA	1:103:A:MET:HG2	3	0.15
(1,43)	1:132:A:ASP:HA	1:103:A:MET:HG2	4	0.15
(1,36)	1:85:A:ARG:HA	1:88:A:GLU:HB3	1	0.15
(2,1940)	1:127:A:GLY:H	1:123:A:LEU:HG	10	0.14
(2,1892)	1:65:A:THR:H	1:128:A:VAL:HB	9	0.14
(2,1891)	1:116:A:ASP:H	1:115:A:MET:HB2	1	0.14
(2,1891)	1:116:A:ASP:H	1:115:A:MET:HB2	3	0.14
(2,1891)	1:116:A:ASP:H	1:115:A:MET:HB2	8	0.14
(2,1785)	1:103:A:MET:H	1:103:A:MET:HG2	4	0.14
(2,1740)	1:128:A:VAL:HG22	1:67:A:LYS:HE2	8	0.14
(2,1685)	1:62:A:LEU:HA	1:103:A:MET:HB3	6	0.14
(2,1669)	1:73:A:PHE:HE2	1:77:A:ALA:HA	3	0.14
(2,1648)	1:136:A:LYS:HG3	1:136:A:LYS:HA	3	0.14
(2,1623)	1:115:A:MET:HA	1:119:A:LEU:HG	1	0.14
(2,1611)	1:104:A:ILE:HG12	1:82:A:PHE:HZ	7	0.14
(2,1611)	1:104:A:ILE:HG12	1:82:A:PHE:HZ	9	0.14
(2,1611)	1:104:A:ILE:HG12	1:82:A:PHE:HZ	10	0.14
(2,1602)	1:118:A:LEU:HG	1:118:A:LEU:HA	4	0.14
(2,1531)	1:87:A:GLU:HG3	1:83:A:SER:HA	6	0.14
(2,1531)	1:87:A:GLU:HG3	1:83:A:SER:HA	8	0.14
(2,1515)	1:93:A:ILE:HD11	1:82:A:PHE:HD2	8	0.14
(2,1490)	1:96:A:LEU:HD23	1:94:A:SER:HB2	7	0.14
(2,1484)	1:122:A:ILE:HA	1:123:A:LEU:HA	3	0.14
(2,1484)	1:122:A:ILE:HA	1:123:A:LEU:HA	9	0.14
(2,1474)	1:99:A:THR:HB	1:101:A:VAL:HB	2	0.14

*Continued on next page...*

*Continued from previous page...*

Key	Atom-1	Atom-2	Model ID	Violation (Å)
(2,1417)	1:64:A:VAL:HG23	1:62:A:LEU:HA	1	0.14
(2,1403)	1:102:A:THR:HG23	1:74:A:SER:HA	1	0.14
(2,1391)	1:60:A:THR:HG22	1:61:A:ARG:HA	6	0.14
(2,1383)	1:66:A:GLU:HB2	1:97:A:THR:HG21	4	0.14
(2,1337)	1:137:A:LEU:HD11	1:137:A:LEU:HB3	10	0.14
(2,1335)	1:119:A:LEU:HG	1:119:A:LEU:HD11	10	0.14
(2,1324)	1:115:A:MET:HG3	1:108:A:LYS:HG3	3	0.14
(2,1323)	1:75:A:LYS:HG3	1:75:A:LYS:HE3	1	0.14
(2,1297)	1:86:A:ILE:HG13	1:82:A:PHE:HZ	2	0.14
(2,1295)	1:106:A:LEU:HG	1:89:A:LEU:HB3	10	0.14
(2,1290)	1:118:A:LEU:HG	1:114:A:ASP:HB2	3	0.14
(2,1288)	1:137:A:LEU:HG	1:132:A:ASP:HA	2	0.14
(2,1272)	1:78:A:LYS:HB2	1:78:A:LYS:HD2	2	0.14
(2,1259)	1:136:A:LYS:HD2	1:58:A:GLU:HA	8	0.14
(2,1240)	1:120:A:HIS:HB3	1:122:A:ILE:HG13	9	0.14
(2,1230)	1:71:A:LYS:HB2	1:71:A:LYS:HE2	10	0.14
(2,1224)	1:115:A:MET:HB3	1:111:A:SER:HB2	7	0.14
(2,1213)	1:76:A:MET:HB2	1:73:A:PHE:HD2	4	0.14
(2,1193)	1:128:A:VAL:HB	1:128:A:VAL:HG13	3	0.14
(2,1184)	1:59:A:MET:HB3	1:90:A:GLY:HA2	8	0.14
(2,1170)	1:98:A:GLU:HG3	1:101:A:VAL:HG21	10	0.14
(2,1144)	1:126:A:GLY:H	1:127:A:GLY:HA2	4	0.14
(2,1088)	1:83:A:SER:H	1:82:A:PHE:HB2	6	0.14
(2,868)	1:87:A:GLU:H	1:86:A:ILE:HG22	2	0.14
(2,868)	1:87:A:GLU:H	1:86:A:ILE:HG23	4	0.14
(2,868)	1:87:A:GLU:H	1:86:A:ILE:HG22	10	0.14
(2,788)	1:73:A:PHE:H	1:73:A:PHE:HD2	1	0.14
(2,617)	1:103:A:MET:HG2	1:103:A:MET:HA	10	0.14
(2,608)	1:124:A:ALA:HB3	1:124:A:ALA:HA	3	0.14
(2,598)	1:66:A:GLU:HA	1:73:A:PHE:HD1	7	0.14
(2,595)	1:60:A:THR:HG21	1:61:A:ARG:HA	1	0.14
(2,595)	1:60:A:THR:HG21	1:61:A:ARG:HA	7	0.14
(2,580)	1:134:A:GLU:HA	1:62:A:LEU:HD22	10	0.14
(2,569)	1:95:A:PHE:HD1	1:94:A:SER:HA	4	0.14
(2,564)	1:95:A:PHE:HD1	1:95:A:PHE:HA	7	0.14
(2,523)	1:87:A:GLU:HG3	1:87:A:GLU:HA	1	0.14
(2,523)	1:87:A:GLU:HG3	1:87:A:GLU:HA	7	0.14
(2,521)	1:86:A:ILE:HG23	1:87:A:GLU:HA	3	0.14
(2,521)	1:86:A:ILE:HG23	1:87:A:GLU:HA	4	0.14
(2,521)	1:86:A:ILE:HG22	1:87:A:GLU:HA	5	0.14
(2,514)	1:115:A:MET:HG3	1:112:A:GLU:HA	2	0.14
(2,506)	1:118:A:LEU:HD23	1:82:A:PHE:HE1	1	0.14

*Continued on next page...*

*Continued from previous page...*

Key	Atom-1	Atom-2	Model ID	Violation (Å)
(2,500)	1:82:A:PHE:HE1	1:119:A:LEU:HA	1	0.14
(2,500)	1:82:A:PHE:HE1	1:119:A:LEU:HA	10	0.14
(2,479)	1:128:A:VAL:HG11	1:128:A:VAL:HA	7	0.14
(2,464)	1:101:A:VAL:HG13	1:101:A:VAL:HA	9	0.14
(2,451)	1:76:A:MET:HG3	1:73:A:PHE:HA	6	0.14
(2,433)	1:76:A:MET:HG3	1:82:A:PHE:HD1	4	0.14
(2,414)	1:92:A:SER:HB3	1:92:A:SER:HA	1	0.14
(2,365)	1:93:A:ILE:HD13	1:82:A:PHE:HD2	7	0.14
(2,341)	1:77:A:ALA:HB1	1:78:A:LYS:HA	2	0.14
(2,322)	1:64:A:VAL:HG13	1:64:A:VAL:HG22	1	0.14
(2,295)	1:101:A:VAL:HG12	1:103:A:MET:HA	10	0.14
(2,291)	1:60:A:THR:HG23	1:60:A:THR:HA	10	0.14
(2,290)	1:60:A:THR:HG22	1:62:A:LEU:HA	6	0.14
(2,259)	1:97:A:THR:HG23	1:96:A:LEU:HA	9	0.14
(2,256)	1:89:A:LEU:HD23	1:89:A:LEU:HA	4	0.14
(2,256)	1:89:A:LEU:HD23	1:89:A:LEU:HA	8	0.14
(2,231)	1:123:A:LEU:HD22	1:120:A:HIS:HA	2	0.14
(2,225)	1:115:A:MET:HG3	1:119:A:LEU:HD11	8	0.14
(2,202)	1:118:A:LEU:HD12	1:114:A:ASP:HB2	3	0.14
(2,177)	1:123:A:LEU:HG	1:122:A:ILE:HG22	10	0.14
(2,84)	1:63:A:MET:HB3	1:101:A:VAL:HG13	7	0.14
(2,48)	1:86:A:ILE:HB	1:86:A:ILE:HD11	10	0.14
(2,28)	1:87:A:GLU:HG2	1:87:A:GLU:HB3	6	0.14
(1,47)	1:103:A:MET:H	1:95:A:PHE:HB3	6	0.14
(1,47)	1:103:A:MET:H	1:95:A:PHE:HB3	7	0.14
(2,1939)	1:127:A:GLY:H	1:122:A:ILE:HB	4	0.13
(2,1935)	1:78:A:LYS:H	1:78:A:LYS:HB3	9	0.13
(2,1892)	1:65:A:THR:H	1:128:A:VAL:HB	2	0.13
(2,1869)	1:121:A:ASP:H	1:124:A:ALA:HB3	10	0.13
(2,1791)	1:103:A:MET:H	1:103:A:MET:HB3	6	0.13
(2,1784)	1:104:A:ILE:H	1:103:A:MET:HG3	10	0.13
(2,1748)	1:78:A:LYS:HD2	1:78:A:LYS:HE3	9	0.13
(2,1685)	1:62:A:LEU:HA	1:103:A:MET:HB3	3	0.13
(2,1685)	1:62:A:LEU:HA	1:103:A:MET:HB3	5	0.13
(2,1685)	1:62:A:LEU:HA	1:103:A:MET:HB3	8	0.13
(2,1685)	1:62:A:LEU:HA	1:103:A:MET:HB3	9	0.13
(2,1658)	1:60:A:THR:HG21	1:105:A:GLU:HA	7	0.13
(2,1642)	1:72:A:ASN:HB2	1:72:A:ASN:HA	2	0.13
(2,1611)	1:104:A:ILE:HG12	1:82:A:PHE:HZ	3	0.13
(2,1611)	1:104:A:ILE:HG12	1:82:A:PHE:HZ	4	0.13
(2,1602)	1:118:A:LEU:HG	1:118:A:LEU:HA	3	0.13
(2,1602)	1:118:A:LEU:HG	1:118:A:LEU:HA	10	0.13

*Continued on next page...*

*Continued from previous page...*

Key	Atom-1	Atom-2	Model ID	Violation (Å)
(2,1596)	1:84:A:THR:HG22	1:85:A:ARG:HA	3	0.13
(2,1573)	1:82:A:PHE:HE1	1:85:A:ARG:HB2	10	0.13
(2,1553)	1:60:A:THR:HA	1:59:A:MET:HG2	1	0.13
(2,1514)	1:86:A:ILE:HD11	1:82:A:PHE:HD1	4	0.13
(2,1507)	1:133:A:SER:HB3	1:138:A:ALA:HB1	2	0.13
(2,1484)	1:122:A:ILE:HA	1:123:A:LEU:HA	1	0.13
(2,1484)	1:122:A:ILE:HA	1:123:A:LEU:HA	2	0.13
(2,1484)	1:122:A:ILE:HA	1:123:A:LEU:HA	4	0.13
(2,1484)	1:122:A:ILE:HA	1:123:A:LEU:HA	7	0.13
(2,1423)	1:125:A:ALA:HB3	1:126:A:GLY:HA2	6	0.13
(2,1391)	1:60:A:THR:HG21	1:61:A:ARG:HA	1	0.13
(2,1391)	1:60:A:THR:HG21	1:61:A:ARG:HA	7	0.13
(2,1383)	1:66:A:GLU:HB2	1:97:A:THR:HG22	10	0.13
(2,1335)	1:119:A:LEU:HG	1:119:A:LEU:HD13	1	0.13
(2,1335)	1:119:A:LEU:HG	1:119:A:LEU:HD13	2	0.13
(2,1329)	1:136:A:LYS:HG2	1:136:A:LYS:HD2	2	0.13
(2,1329)	1:136:A:LYS:HG2	1:136:A:LYS:HD2	6	0.13
(2,1247)	1:68:A:GLN:HB3	1:67:A:LYS:HA	4	0.13
(2,1240)	1:120:A:HIS:HB3	1:122:A:ILE:HG13	8	0.13
(2,1209)	1:110:A:VAL:HB	1:106:A:LEU:HG	4	0.13
(2,1193)	1:129:A:VAL:HB	1:129:A:VAL:HG11	1	0.13
(2,1193)	1:129:A:VAL:HB	1:129:A:VAL:HG13	2	0.13
(2,1193)	1:129:A:VAL:HB	1:129:A:VAL:HG13	4	0.13
(2,1193)	1:129:A:VAL:HB	1:129:A:VAL:HG12	5	0.13
(2,1193)	1:129:A:VAL:HB	1:129:A:VAL:HG13	6	0.13
(2,1193)	1:129:A:VAL:HB	1:129:A:VAL:HG11	8	0.13
(2,1193)	1:128:A:VAL:HB	1:128:A:VAL:HG13	9	0.13
(2,1181)	1:101:A:VAL:HB	1:103:A:MET:HA	4	0.13
(2,1170)	1:98:A:GLU:HG3	1:101:A:VAL:HG22	5	0.13
(2,1159)	1:72:A:ASN:HB3	1:76:A:MET:HB3	8	0.13
(2,1097)	1:92:A:SER:H	1:92:A:SER:HB3	5	0.13
(2,1088)	1:83:A:SER:H	1:82:A:PHE:HB2	2	0.13
(2,1062)	1:120:A:HIS:H	1:119:A:LEU:HB3	2	0.13
(2,995)	1:125:A:ALA:H	1:126:A:GLY:HA2	7	0.13
(2,937)	1:108:A:LYS:H	1:107:A:PRO:HB3	3	0.13
(2,932)	1:60:A:THR:H	1:59:A:MET:HB2	3	0.13
(2,918)	1:71:A:LYS:H	1:67:A:LYS:HA	7	0.13
(2,893)	1:115:A:MET:H	1:114:A:ASP:HB3	5	0.13
(2,868)	1:87:A:GLU:H	1:86:A:ILE:HG22	9	0.13
(2,812)	1:137:A:LEU:H	1:60:A:THR:HG23	7	0.13
(2,794)	1:82:A:PHE:H	1:82:A:PHE:HD1	7	0.13
(2,788)	1:73:A:PHE:H	1:73:A:PHE:HD2	9	0.13

*Continued on next page...*

*Continued from previous page...*

Key	Atom-1	Atom-2	Model ID	Violation (Å)
(2,788)	1:73:A:PHE:H	1:73:A:PHE:HD1	10	0.13
(2,625)	1:64:A:VAL:HG22	1:63:A:MET:HA	9	0.13
(2,617)	1:103:A:MET:HG2	1:103:A:MET:HA	3	0.13
(2,617)	1:103:A:MET:HG2	1:103:A:MET:HA	9	0.13
(2,608)	1:124:A:ALA:HB3	1:124:A:ALA:HA	6	0.13
(2,608)	1:124:A:ALA:HB3	1:124:A:ALA:HA	7	0.13
(2,608)	1:124:A:ALA:HB3	1:124:A:ALA:HA	8	0.13
(2,580)	1:134:A:GLU:HA	1:62:A:LEU:HD23	5	0.13
(2,569)	1:95:A:PHE:HD2	1:94:A:SER:HA	8	0.13
(2,569)	1:95:A:PHE:HD1	1:94:A:SER:HA	10	0.13
(2,523)	1:87:A:GLU:HG3	1:87:A:GLU:HA	2	0.13
(2,500)	1:82:A:PHE:HE1	1:119:A:LEU:HA	5	0.13
(2,484)	1:86:A:ILE:HG13	1:86:A:ILE:HA	10	0.13
(2,479)	1:128:A:VAL:HG12	1:128:A:VAL:HA	2	0.13
(2,464)	1:101:A:VAL:HG12	1:101:A:VAL:HA	2	0.13
(2,405)	1:64:A:VAL:HG13	1:122:A:ILE:HA	8	0.13
(2,373)	1:104:A:ILE:HD12	1:122:A:ILE:HD13	10	0.13
(2,366)	1:93:A:ILE:HD13	1:82:A:PHE:HB2	7	0.13
(2,341)	1:77:A:ALA:HB3	1:78:A:LYS:HA	8	0.13
(2,308)	1:102:A:THR:HG23	1:104:A:ILE:HG13	10	0.13
(2,295)	1:101:A:VAL:HG13	1:103:A:MET:HA	2	0.13
(2,295)	1:101:A:VAL:HG13	1:103:A:MET:HA	5	0.13
(2,291)	1:60:A:THR:HG22	1:60:A:THR:HA	2	0.13
(2,279)	1:64:A:VAL:HG11	1:122:A:ILE:HG23	7	0.13
(2,256)	1:89:A:LEU:HD21	1:89:A:LEU:HA	1	0.13
(2,256)	1:89:A:LEU:HD22	1:89:A:LEU:HA	7	0.13
(2,231)	1:123:A:LEU:HD21	1:120:A:HIS:HA	4	0.13
(2,186)	1:96:A:LEU:HG	1:103:A:MET:HG2	1	0.13
(2,186)	1:96:A:LEU:HG	1:103:A:MET:HG2	2	0.13
(2,186)	1:96:A:LEU:HG	1:103:A:MET:HG2	3	0.13
(2,167)	1:61:A:ARG:HG2	1:105:A:GLU:HA	4	0.13
(2,167)	1:61:A:ARG:HG2	1:105:A:GLU:HA	9	0.13
(1,47)	1:103:A:MET:H	1:95:A:PHE:HB3	5	0.13
(1,46)	1:108:A:LYS:HE3	1:59:A:MET:HA	3	0.13
(1,24)	1:75:A:LYS:HG3	1:78:A:LYS:HE3	6	0.13
(2,1949)	1:90:A:GLY:H	1:107:A:PRO:HG3	2	0.12
(2,1928)	1:83:A:SER:H	1:85:A:ARG:HB3	1	0.12
(2,1928)	1:83:A:SER:H	1:85:A:ARG:HB3	9	0.12
(2,1921)	1:86:A:ILE:H	1:85:A:ARG:HA	2	0.12
(2,1921)	1:86:A:ILE:H	1:85:A:ARG:HA	3	0.12
(2,1921)	1:86:A:ILE:H	1:85:A:ARG:HA	4	0.12
(2,1921)	1:86:A:ILE:H	1:85:A:ARG:HA	5	0.12

*Continued on next page...*

*Continued from previous page...*

Key	Atom-1	Atom-2	Model ID	Violation (Å)
(2,1921)	1:86:A:ILE:H	1:85:A:ARG:HA	7	0.12
(2,1921)	1:86:A:ILE:H	1:85:A:ARG:HA	9	0.12
(2,1921)	1:86:A:ILE:H	1:85:A:ARG:HA	10	0.12
(2,1914)	1:79:A:SER:H	1:78:A:LYS:HB3	5	0.12
(2,1800)	1:105:A:GLU:H	1:86:A:ILE:HG23	10	0.12
(2,1755)	1:104:A:ILE:HB	1:102:A:THR:HB	5	0.12
(2,1742)	1:75:A:LYS:HE2	1:75:A:LYS:HA	5	0.12
(2,1715)	1:85:A:ARG:HD3	1:82:A:PHE:HE1	1	0.12
(2,1715)	1:85:A:ARG:HD3	1:82:A:PHE:HE1	9	0.12
(2,1658)	1:60:A:THR:HG23	1:105:A:GLU:HA	4	0.12
(2,1618)	1:79:A:SER:HA	1:78:A:LYS:HB2	6	0.12
(2,1615)	1:64:A:VAL:HB	1:73:A:PHE:HZ	5	0.12
(2,1611)	1:104:A:ILE:HG12	1:82:A:PHE:HZ	2	0.12
(2,1597)	1:75:A:LYS:HB3	1:75:A:LYS:HA	6	0.12
(2,1594)	1:89:A:LEU:HG	1:111:A:SER:HA	5	0.12
(2,1553)	1:60:A:THR:HA	1:107:A:PRO:HB3	9	0.12
(2,1534)	1:135:A:VAL:HA	1:107:A:PRO:HB3	5	0.12
(2,1514)	1:86:A:ILE:HD11	1:82:A:PHE:HD1	3	0.12
(2,1484)	1:122:A:ILE:HA	1:123:A:LEU:HA	10	0.12
(2,1403)	1:102:A:THR:HG22	1:74:A:SER:HA	2	0.12
(2,1377)	1:64:A:VAL:HG11	1:73:A:PHE:HE1	10	0.12
(2,1365)	1:89:A:LEU:HG	1:89:A:LEU:HD23	1	0.12
(2,1365)	1:89:A:LEU:HG	1:89:A:LEU:HD22	4	0.12
(2,1365)	1:89:A:LEU:HG	1:89:A:LEU:HD22	6	0.12
(2,1365)	1:89:A:LEU:HG	1:89:A:LEU:HD23	9	0.12
(2,1353)	1:118:A:LEU:HD22	1:118:A:LEU:HD11	7	0.12
(2,1353)	1:118:A:LEU:HD23	1:118:A:LEU:HD13	9	0.12
(2,1349)	1:118:A:LEU:HG	1:118:A:LEU:HD22	5	0.12
(2,1335)	1:119:A:LEU:HG	1:119:A:LEU:HD13	3	0.12
(2,1335)	1:119:A:LEU:HG	1:119:A:LEU:HD12	4	0.12
(2,1335)	1:119:A:LEU:HG	1:119:A:LEU:HD11	8	0.12
(2,1329)	1:136:A:LYS:HG2	1:136:A:LYS:HD2	1	0.12
(2,1323)	1:75:A:LYS:HG3	1:75:A:LYS:HE3	8	0.12
(2,1321)	1:62:A:LEU:HD11	1:82:A:PHE:HZ	9	0.12
(2,1240)	1:120:A:HIS:HB3	1:122:A:ILE:HG13	4	0.12
(2,1222)	1:76:A:MET:HG3	1:77:A:ALA:HB2	7	0.12
(2,1209)	1:110:A:VAL:HB	1:106:A:LEU:HG	6	0.12
(2,1200)	1:136:A:LYS:HB3	1:59:A:MET:HA	9	0.12
(2,1193)	1:129:A:VAL:HB	1:129:A:VAL:HG13	7	0.12
(2,1193)	1:129:A:VAL:HB	1:129:A:VAL:HG12	10	0.12
(2,1184)	1:59:A:MET:HB3	1:90:A:GLY:HA2	2	0.12
(2,1184)	1:59:A:MET:HB3	1:90:A:GLY:HA2	7	0.12

*Continued on next page...*

*Continued from previous page...*

Key	Atom-1	Atom-2	Model ID	Violation (Å)
(2,1144)	1:126:A:GLY:H	1:127:A:GLY:HA2	10	0.12
(2,1097)	1:92:A:SER:H	1:92:A:SER:HB3	2	0.12
(2,1097)	1:92:A:SER:H	1:92:A:SER:HB3	3	0.12
(2,1088)	1:83:A:SER:H	1:82:A:PHE:HB2	1	0.12
(2,1047)	1:79:A:SER:H	1:82:A:PHE:HD2	10	0.12
(2,995)	1:125:A:ALA:H	1:126:A:GLY:HA2	1	0.12
(2,933)	1:60:A:THR:H	1:106:A:LEU:HB3	4	0.12
(2,933)	1:60:A:THR:H	1:106:A:LEU:HB3	7	0.12
(2,817)	1:110:A:VAL:H	1:107:A:PRO:HG2	2	0.12
(2,794)	1:82:A:PHE:H	1:82:A:PHE:HD1	3	0.12
(2,794)	1:82:A:PHE:H	1:82:A:PHE:HD1	6	0.12
(2,724)	1:128:A:VAL:HG21	1:65:A:THR:HB	10	0.12
(2,702)	1:123:A:LEU:HB2	1:129:A:VAL:HG21	9	0.12
(2,642)	1:113:A:HIS:HB2	1:113:A:HIS:HD2	10	0.12
(2,624)	1:101:A:VAL:HG13	1:63:A:MET:HA	2	0.12
(2,617)	1:103:A:MET:HG2	1:103:A:MET:HA	2	0.12
(2,608)	1:124:A:ALA:HB3	1:124:A:ALA:HA	2	0.12
(2,608)	1:124:A:ALA:HB2	1:124:A:ALA:HA	5	0.12
(2,608)	1:124:A:ALA:HB1	1:124:A:ALA:HA	9	0.12
(2,608)	1:124:A:ALA:HB1	1:124:A:ALA:HA	10	0.12
(2,598)	1:66:A:GLU:HA	1:73:A:PHE:HD2	3	0.12
(2,598)	1:66:A:GLU:HA	1:73:A:PHE:HD2	5	0.12
(2,598)	1:66:A:GLU:HA	1:73:A:PHE:HD1	10	0.12
(2,595)	1:60:A:THR:HG23	1:61:A:ARG:HA	8	0.12
(2,583)	1:136:A:LYS:HA	1:133:A:SER:HB2	2	0.12
(2,569)	1:95:A:PHE:HD1	1:94:A:SER:HA	9	0.12
(2,564)	1:95:A:PHE:HD2	1:95:A:PHE:HA	2	0.12
(2,564)	1:95:A:PHE:HD1	1:95:A:PHE:HA	6	0.12
(2,564)	1:95:A:PHE:HD1	1:95:A:PHE:HA	9	0.12
(2,521)	1:86:A:ILE:HG23	1:87:A:GLU:HA	1	0.12
(2,514)	1:115:A:MET:HG3	1:112:A:GLU:HA	1	0.12
(2,514)	1:115:A:MET:HG3	1:112:A:GLU:HA	3	0.12
(2,464)	1:101:A:VAL:HG11	1:101:A:VAL:HA	10	0.12
(2,458)	1:74:A:SER:HA	1:74:A:SER:HB3	4	0.12
(2,384)	1:86:A:ILE:HD12	1:106:A:LEU:HA	2	0.12
(2,366)	1:93:A:ILE:HD11	1:82:A:PHE:HB2	8	0.12
(2,359)	1:122:A:ILE:HG22	1:64:A:VAL:HA	4	0.12
(2,359)	1:122:A:ILE:HG22	1:64:A:VAL:HA	7	0.12
(2,339)	1:124:A:ALA:HB2	1:121:A:ASP:HB3	1	0.12
(2,291)	1:60:A:THR:HG21	1:60:A:THR:HA	6	0.12
(2,256)	1:89:A:LEU:HD23	1:89:A:LEU:HA	2	0.12
(2,231)	1:123:A:LEU:HD22	1:120:A:HIS:HA	8	0.12

*Continued on next page...*

*Continued from previous page...*

Key	Atom-1	Atom-2	Model ID	Violation (Å)
(2,225)	1:115:A:MET:HG3	1:119:A:LEU:HD12	4	0.12
(2,186)	1:96:A:LEU:HG	1:103:A:MET:HG2	4	0.12
(2,167)	1:61:A:ARG:HG2	1:105:A:GLU:HA	6	0.12
(2,156)	1:107:A:PRO:HG2	1:107:A:PRO:HD3	2	0.12
(2,156)	1:107:A:PRO:HG2	1:107:A:PRO:HD3	3	0.12
(2,132)	1:75:A:LYS:HD3	1:75:A:LYS:HA	3	0.12
(2,54)	1:129:A:VAL:HB	1:122:A:ILE:HG22	4	0.12
(2,48)	1:86:A:ILE:HB	1:86:A:ILE:HD11	2	0.12
(2,28)	1:87:A:GLU:HG2	1:87:A:GLU:HB3	4	0.12
(2,6)	1:72:A:ASN:HB2	1:126:A:GLY:HA2	7	0.12
(1,47)	1:103:A:MET:H	1:95:A:PHE:HB3	1	0.12
(1,47)	1:103:A:MET:H	1:95:A:PHE:HB3	10	0.12
(1,46)	1:108:A:LYS:HE3	1:59:A:MET:HA	7	0.12
(1,43)	1:132:A:ASP:HA	1:103:A:MET:HG2	7	0.12
(1,43)	1:132:A:ASP:HA	1:103:A:MET:HG2	10	0.12
(1,36)	1:85:A:ARG:HA	1:88:A:GLU:HB3	6	0.12
(1,23)	1:93:A:ILE:HG12	1:78:A:LYS:HG2	1	0.12
(1,23)	1:93:A:ILE:HG12	1:78:A:LYS:HG2	8	0.12
(2,1939)	1:127:A:GLY:H	1:122:A:ILE:HB	6	0.11
(2,1921)	1:86:A:ILE:H	1:85:A:ARG:HA	1	0.11
(2,1921)	1:86:A:ILE:H	1:85:A:ARG:HA	6	0.11
(2,1921)	1:86:A:ILE:H	1:85:A:ARG:HA	8	0.11
(2,1899)	1:74:A:SER:H	1:76:A:MET:HB3	3	0.11
(2,1892)	1:65:A:THR:H	1:128:A:VAL:HB	10	0.11
(2,1878)	1:58:A:GLU:H	1:90:A:GLY:HA2	5	0.11
(2,1852)	1:87:A:GLU:H	1:87:A:GLU:HB2	9	0.11
(2,1819)	1:136:A:LYS:H	1:58:A:GLU:HA	1	0.11
(2,1819)	1:136:A:LYS:H	1:58:A:GLU:HA	6	0.11
(2,1785)	1:103:A:MET:H	1:103:A:MET:HG2	1	0.11
(2,1659)	1:104:A:ILE:HG22	1:105:A:GLU:HA	10	0.11
(2,1649)	1:78:A:LYS:HD2	1:78:A:LYS:HA	6	0.11
(2,1618)	1:79:A:SER:HA	1:78:A:LYS:HB2	9	0.11
(2,1611)	1:104:A:ILE:HG12	1:82:A:PHE:HZ	1	0.11
(2,1593)	1:112:A:GLU:HB2	1:112:A:GLU:HA	8	0.11
(2,1557)	1:95:A:PHE:HE1	1:102:A:THR:HB	9	0.11
(2,1502)	1:133:A:SER:HB3	1:136:A:LYS:HB2	8	0.11
(2,1484)	1:122:A:ILE:HA	1:123:A:LEU:HA	5	0.11
(2,1408)	1:135:A:VAL:HG23	1:134:A:GLU:HA	1	0.11
(2,1403)	1:102:A:THR:HG23	1:74:A:SER:HA	3	0.11
(2,1391)	1:60:A:THR:HG23	1:61:A:ARG:HA	8	0.11
(2,1365)	1:89:A:LEU:HG	1:89:A:LEU:HD22	8	0.11
(2,1359)	1:119:A:LEU:HD21	1:115:A:MET:HG2	10	0.11

*Continued on next page...*

*Continued from previous page...*

Key	Atom-1	Atom-2	Model ID	Violation (Å)
(2,1349)	1:118:A:LEU:HG	1:118:A:LEU:HD23	9	0.11
(2,1349)	1:118:A:LEU:HG	1:118:A:LEU:HD22	10	0.11
(2,1329)	1:136:A:LYS:HG2	1:136:A:LYS:HD2	3	0.11
(2,1329)	1:136:A:LYS:HG2	1:136:A:LYS:HD2	9	0.11
(2,1323)	1:75:A:LYS:HG3	1:75:A:LYS:HE2	3	0.11
(2,1295)	1:106:A:LEU:HG	1:89:A:LEU:HB3	1	0.11
(2,1290)	1:118:A:LEU:HG	1:114:A:ASP:HB2	4	0.11
(2,1281)	1:93:A:ILE:HG13	1:87:A:GLU:HG3	2	0.11
(2,1240)	1:120:A:HIS:HB3	1:122:A:ILE:HG13	1	0.11
(2,1189)	1:115:A:MET:HG3	1:108:A:LYS:HG3	10	0.11
(2,1154)	1:72:A:ASN:HB2	1:73:A:PHE:HD1	9	0.11
(2,1088)	1:83:A:SER:H	1:82:A:PHE:HB2	8	0.11
(2,995)	1:125:A:ALA:H	1:126:A:GLY:HA2	2	0.11
(2,995)	1:125:A:ALA:H	1:126:A:GLY:HA2	6	0.11
(2,933)	1:60:A:THR:H	1:106:A:LEU:HB3	9	0.11
(2,817)	1:110:A:VAL:H	1:107:A:PRO:HG2	10	0.11
(2,794)	1:82:A:PHE:H	1:82:A:PHE:HD1	5	0.11
(2,723)	1:62:A:LEU:HB2	1:104:A:ILE:HB	6	0.11
(2,650)	1:126:A:GLY:HA3	1:123:A:LEU:HA	7	0.11
(2,634)	1:120:A:HIS:HD2	1:123:A:LEU:HD21	10	0.11
(2,625)	1:64:A:VAL:HG23	1:63:A:MET:HA	1	0.11
(2,608)	1:124:A:ALA:HB1	1:124:A:ALA:HA	4	0.11
(2,598)	1:66:A:GLU:HA	1:73:A:PHE:HD2	8	0.11
(2,579)	1:108:A:LYS:HA	1:108:A:LYS:HE3	8	0.11
(2,569)	1:95:A:PHE:HD1	1:94:A:SER:HA	2	0.11
(2,569)	1:95:A:PHE:HD1	1:94:A:SER:HA	3	0.11
(2,569)	1:95:A:PHE:HD1	1:94:A:SER:HA	6	0.11
(2,569)	1:95:A:PHE:HD1	1:94:A:SER:HA	7	0.11
(2,546)	1:119:A:LEU:HA	1:119:A:LEU:HB2	8	0.11
(2,546)	1:119:A:LEU:HA	1:119:A:LEU:HB2	9	0.11
(2,514)	1:115:A:MET:HG3	1:112:A:GLU:HA	5	0.11
(2,484)	1:86:A:ILE:HG13	1:86:A:ILE:HA	2	0.11
(2,479)	1:128:A:VAL:HG13	1:128:A:VAL:HA	8	0.11
(2,458)	1:74:A:SER:HA	1:74:A:SER:HB3	2	0.11
(2,458)	1:74:A:SER:HA	1:74:A:SER:HB3	3	0.11
(2,408)	1:122:A:ILE:HG13	1:122:A:ILE:HA	5	0.11
(2,371)	1:104:A:ILE:HD12	1:64:A:VAL:HG11	6	0.11
(2,364)	1:104:A:ILE:HD12	1:82:A:PHE:HE2	7	0.11
(2,326)	1:125:A:ALA:HB2	1:125:A:ALA:HA	5	0.11
(2,256)	1:89:A:LEU:HD23	1:89:A:LEU:HA	6	0.11
(2,202)	1:118:A:LEU:HD11	1:114:A:ASP:HB2	1	0.11
(2,186)	1:96:A:LEU:HG	1:103:A:MET:HG2	10	0.11

*Continued on next page...*

*Continued from previous page...*

Key	Atom-1	Atom-2	Model ID	Violation (Å)
(2,180)	1:115:A:MET:HG3	1:119:A:LEU:HG	10	0.11
(2,177)	1:123:A:LEU:HG	1:122:A:ILE:HG22	1	0.11
(2,156)	1:107:A:PRO:HG2	1:107:A:PRO:HD3	1	0.11
(2,156)	1:107:A:PRO:HG2	1:107:A:PRO:HD3	4	0.11
(2,156)	1:107:A:PRO:HG2	1:107:A:PRO:HD3	6	0.11
(2,156)	1:107:A:PRO:HG2	1:107:A:PRO:HD3	7	0.11
(2,156)	1:107:A:PRO:HG2	1:107:A:PRO:HD3	8	0.11
(2,156)	1:107:A:PRO:HG2	1:107:A:PRO:HD3	10	0.11
(2,154)	1:107:A:PRO:HG3	1:106:A:LEU:HA	2	0.11
(2,48)	1:86:A:ILE:HB	1:86:A:ILE:HD13	5	0.11
(2,18)	1:122:A:ILE:HB	1:120:A:HIS:HA	5	0.11
(2,18)	1:122:A:ILE:HB	1:120:A:HIS:HA	6	0.11
(2,18)	1:122:A:ILE:HB	1:120:A:HIS:HA	9	0.11
(2,9)	1:105:A:GLU:HG2	1:61:A:ARG:HD2	8	0.11
(1,41)	1:105:A:GLU:HA	1:132:A:ASP:HB2	2	0.11
(1,23)	1:93:A:ILE:HG12	1:78:A:LYS:HG2	2	0.11
(2,1928)	1:83:A:SER:H	1:85:A:ARG:HB3	5	0.1
(2,1920)	1:120:A:HIS:H	1:119:A:LEU:HD23	7	0.1
(2,1905)	1:117:A:GLN:H	1:113:A:HIS:HA	3	0.1
(2,1856)	1:94:A:SER:H	1:93:A:ILE:HB	2	0.1
(2,1856)	1:94:A:SER:H	1:93:A:ILE:HB	8	0.1
(2,1800)	1:105:A:GLU:H	1:86:A:ILE:HG21	3	0.1
(2,1718)	1:85:A:ARG:HB3	1:85:A:ARG:HD3	1	0.1
(2,1662)	1:131:A:LEU:HA	1:61:A:ARG:HA	10	0.1
(2,1659)	1:104:A:ILE:HG22	1:105:A:GLU:HA	5	0.1
(2,1581)	1:104:A:ILE:HA	1:93:A:ILE:HG13	8	0.1
(2,1571)	1:82:A:PHE:HE2	1:102:A:THR:HB	8	0.1
(2,1553)	1:60:A:THR:HA	1:59:A:MET:HG2	2	0.1
(2,1484)	1:122:A:ILE:HA	1:123:A:LEU:HA	8	0.1
(2,1416)	1:64:A:VAL:HG23	1:73:A:PHE:HE2	7	0.1
(2,1230)	1:71:A:LYS:HB2	1:71:A:LYS:HE2	8	0.1
(2,1209)	1:110:A:VAL:HB	1:106:A:LEU:HG	3	0.1
(2,1176)	1:66:A:GLU:HG3	1:101:A:VAL:HG11	10	0.1
(2,1153)	1:72:A:ASN:HB3	1:76:A:MET:HG2	1	0.1
(2,1139)	1:109:A:THR:H	1:108:A:LYS:HG3	3	0.1
(2,1047)	1:79:A:SER:H	1:82:A:PHE:HD2	5	0.1
(2,1019)	1:117:A:GLN:H	1:116:A:ASP:HB2	4	0.1
(2,949)	1:118:A:LEU:H	1:117:A:GLN:HB2	1	0.1
(2,869)	1:87:A:GLU:H	1:86:A:ILE:HD13	7	0.1
(2,869)	1:87:A:GLU:H	1:86:A:ILE:HD11	10	0.1
(2,630)	1:77:A:ALA:HA	1:93:A:ILE:HG22	10	0.1
(2,569)	1:95:A:PHE:HD1	1:94:A:SER:HA	1	0.1

*Continued on next page...*

*Continued from previous page...*

Key	Atom-1	Atom-2	Model ID	Violation (Å)
(2,569)	1:95:A:PHE:HD1	1:94:A:SER:HA	5	0.1
(2,546)	1:119:A:LEU:HA	1:119:A:LEU:HB2	1	0.1
(2,546)	1:119:A:LEU:HA	1:119:A:LEU:HB2	4	0.1
(2,546)	1:119:A:LEU:HA	1:119:A:LEU:HB2	5	0.1
(2,546)	1:119:A:LEU:HA	1:119:A:LEU:HB2	6	0.1
(2,479)	1:128:A:VAL:HG13	1:128:A:VAL:HA	1	0.1
(2,479)	1:128:A:VAL:HG11	1:128:A:VAL:HA	4	0.1
(2,373)	1:104:A:ILE:HD13	1:122:A:ILE:HD11	4	0.1
(2,359)	1:122:A:ILE:HG22	1:64:A:VAL:HA	5	0.1
(2,299)	1:101:A:VAL:HG13	1:102:A:THR:HA	1	0.1
(2,293)	1:110:A:VAL:HG23	1:106:A:LEU:HG	1	0.1
(2,259)	1:97:A:THR:HG21	1:96:A:LEU:HA	10	0.1
(2,256)	1:89:A:LEU:HD23	1:89:A:LEU:HA	3	0.1
(2,177)	1:123:A:LEU:HG	1:122:A:ILE:HG21	4	0.1
(2,167)	1:61:A:ARG:HG2	1:105:A:GLU:HA	1	0.1
(2,156)	1:107:A:PRO:HG2	1:107:A:PRO:HD3	5	0.1
(2,156)	1:107:A:PRO:HG2	1:107:A:PRO:HD3	9	0.1
(2,154)	1:107:A:PRO:HG3	1:106:A:LEU:HA	3	0.1
(2,51)	1:103:A:MET:HB2	1:61:A:ARG:HG2	6	0.1
(2,48)	1:86:A:ILE:HB	1:86:A:ILE:HD13	7	0.1
(2,48)	1:86:A:ILE:HB	1:86:A:ILE:HD12	8	0.1
(2,18)	1:122:A:ILE:HB	1:120:A:HIS:HA	4	0.1
(2,13)	1:105:A:GLU:HG2	1:61:A:ARG:HG3	7	0.1
(1,41)	1:105:A:GLU:HA	1:132:A:ASP:HB2	9	0.1
(1,23)	1:93:A:ILE:HG12	1:78:A:LYS:HG2	3	0.1

## 10 Dihedral-angle violation analysis [i](#)

### 10.1 Summary of dihedral-angle violations [i](#)

The following table provides the summary of dihedral-angle violations in different dihedral-angle types. Violations less than 1° are not included in the calculation.

Angle type	Count	% <sup>1</sup>	Violated <sup>3</sup>			Consistently Violated <sup>4</sup>		
			Count	% <sup>2</sup>	% <sup>1</sup>	Count	% <sup>2</sup>	% <sup>1</sup>
PSI	72	50.0	11	15.3	7.6	2	2.8	1.4
PHI	72	50.0	12	16.7	8.3	0	0.0	0.0
Total	144	100.0	23	16.0	16.0	2	1.4	1.4

<sup>1</sup> percentage calculated with respect to total number of dihedral-angle restraints, <sup>2</sup> percentage calculated with respect to number of restraints in a particular dihedral-angle type, <sup>3</sup> violated in at least one model, <sup>4</sup> violated in all the models

#### 10.1.1 Bar chart : Distribution of dihedral-angles and violations [i](#)

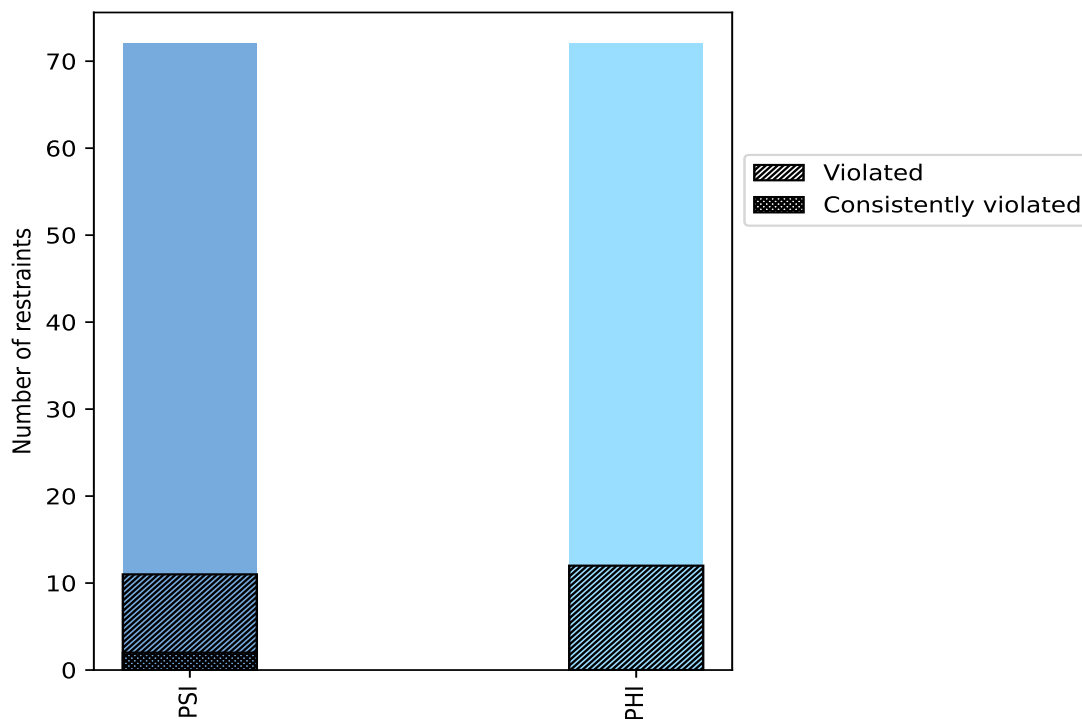

Violated and consistently violated restraints are shown using different hatch patterns in their respective categories

## 10.2 Dihedral-angle violation statistics for each model [i](#)

The following table provides the dihedral-angle violation statistics for each model in the ensemble. Violations less than 1° are not included in the statistics.

Model ID	Number of violations			Mean (°)	Max (°)	SD (°)	Median (°)
	PSI	PHI	Total				
1	6	2	8	2.66	5.93	1.44	2.54
2	6	4	10	2.31	5.08	1.31	1.78
3	6	3	9	2.38	5.22	1.23	2.42
4	6	5	11	2.42	5.92	1.45	2.21
5	5	6	11	2.1	4.06	1.03	1.78
6	4	3	7	2.45	3.55	0.87	2.77
7	4	5	9	2.27	3.84	0.9	2.18
8	6	2	8	2.32	5.35	1.26	2.02
9	5	3	8	2.35	6.31	1.52	1.96
10	4	4	8	2.37	3.89	1.07	2.18

### 10.2.1 Bar graph : Dihedral violation statistics for each model [i](#)

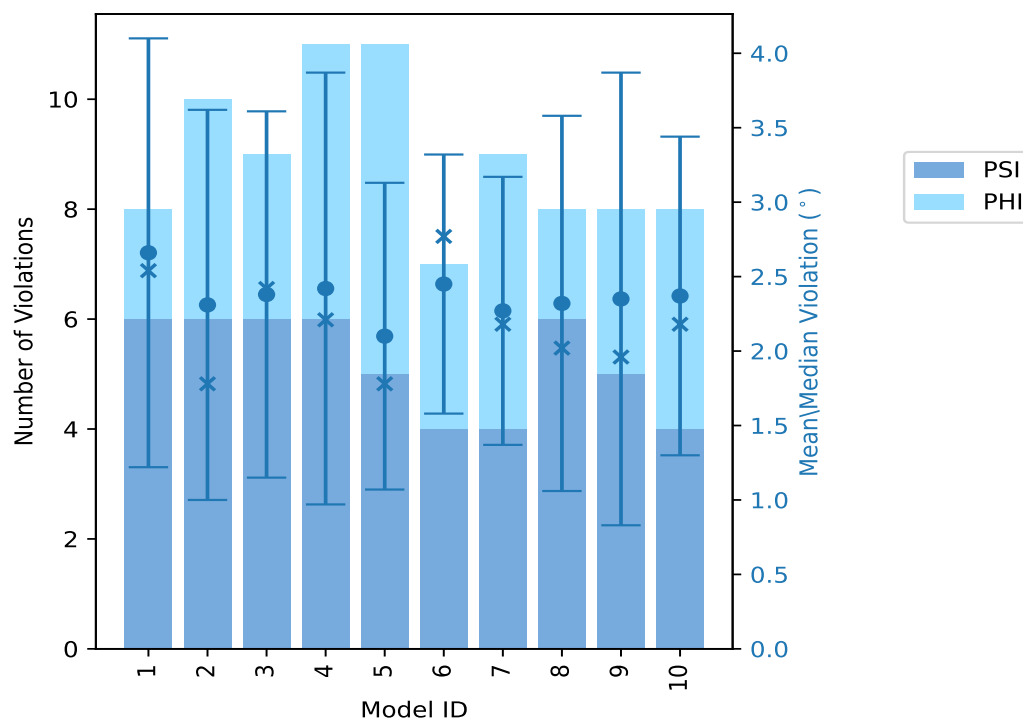

The mean(dot),median(x) and the standard deviation are shown in blue with respect to the y axis on the right

### 10.3 Dihedral-angle violation statistics for the ensemble [i](#)

Violation analysis may find that some restraints are violated in very few models and some are violated in most of models. The following table provides this information as number of violated restraints for a given fraction of ensemble.

Number of violated restraints			Fraction of the ensemble	
PSI	PHI	Total	Count <sup>1</sup>	%
1	4	5	1	10.0
4	3	7	2	20.0
0	0	0	3	30.0
1	2	3	4	40.0
1	1	2	5	50.0
1	1	2	6	60.0
0	0	0	7	70.0
1	1	2	8	80.0
0	0	0	9	90.0
2	0	2	10	100.0

<sup>1</sup> Number of models with violations

#### 10.3.1 Bar graph : Dihedral-angle Violation statistics for the ensemble [i](#)

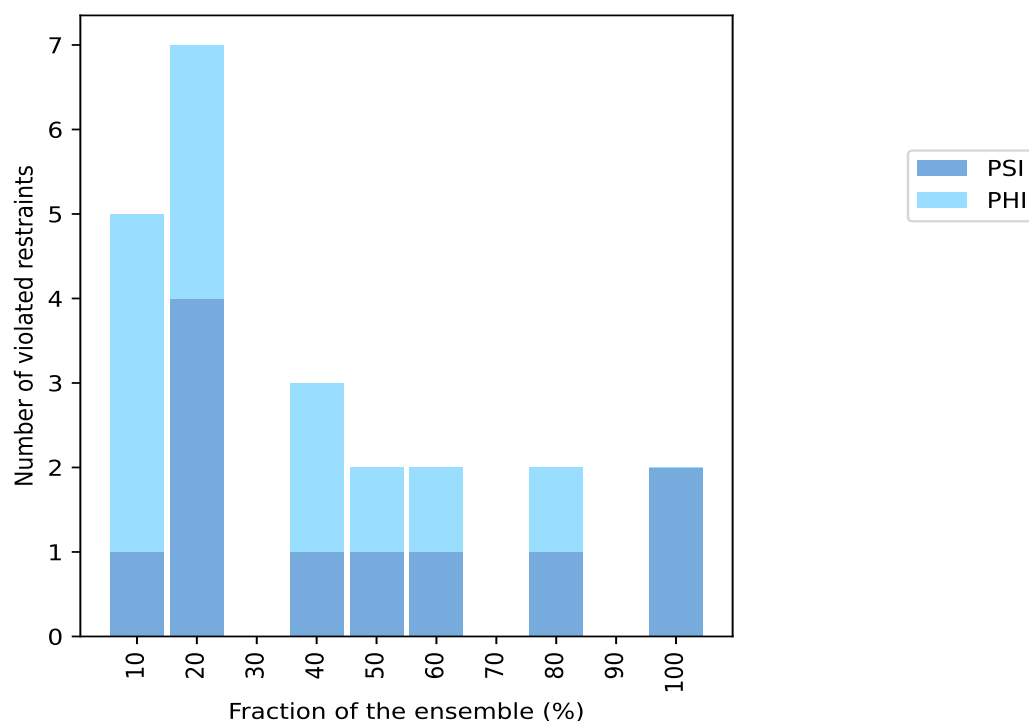

## 10.4 Most violated dihedral-angle restraints in the ensemble [i](#)

### 10.4.1 Histogram : Distribution of mean dihedral-angle violations [i](#)

The following histogram shows the distribution of the average value of the violation. The average is calculated for each restraint that is violated in more than one model over all the violated models in the ensemble

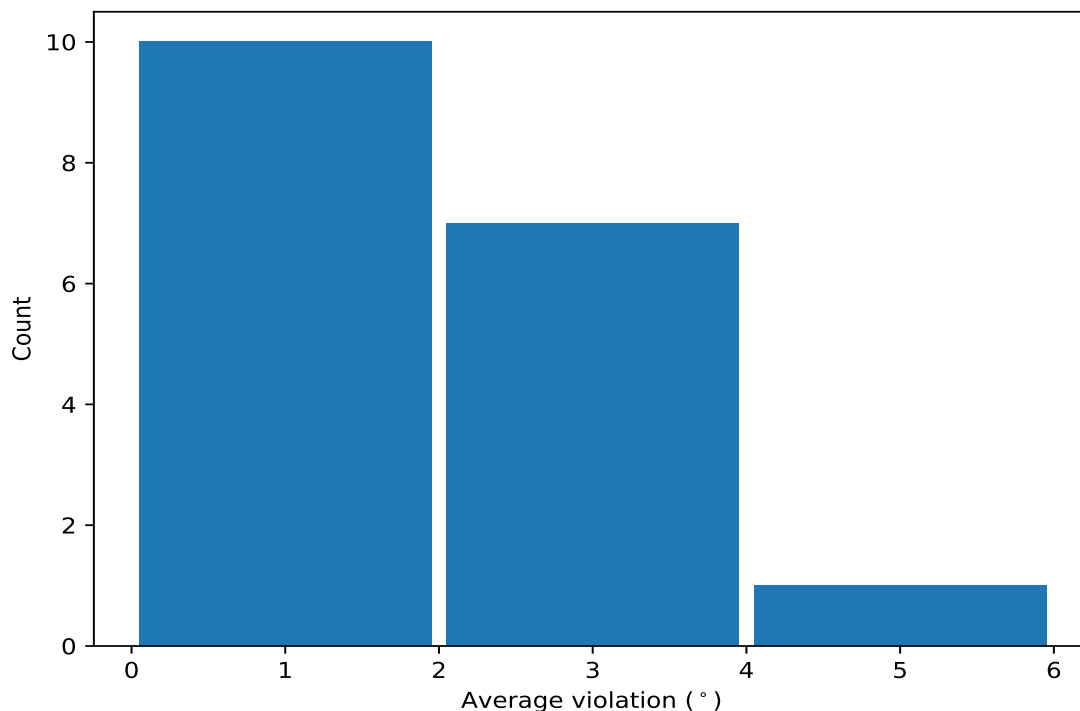

### 10.4.2 Table: Most violated dihedral-angle restraints [i](#)

The following table provides the mean and the standard deviation of the violation for each restraint sorted by number of violated models and the mean value. The Key (restraint list ID, restraint ID) is the unique identifier for a given restraint.

Key	Atom-1	Atom-2	Atom-3	Atom-4	Models <sup>1</sup>	Mean	SD <sup>2</sup>	Median
(1,46)	1:82:A:PHE:N	1:82:A:PHE:CA	1:82:A:PHE:C	1:83:A:SER:N	10	3.46	0.94	3.42
(1,100)	1:110:A:VAL:N	1:110:A:VAL:CA	1:110:A:VAL:C	1:111:A:SER:N	10	2.52	1.06	2.46
(1,53)	1:85:A:ARG:C	1:86:A:ILE:N	1:86:A:ILE:CA	1:86:A:ILE:C	8	2.84	0.54	2.77
(1,80)	1:100:A:GLY:N	1:100:A:GLY:CA	1:100:A:GLY:C	1:101:A:VAL:N	8	2.17	0.32	2.14
(1,144)	1:135:A:VAL:N	1:135:A:VAL:CA	1:135:A:VAL:C	1:136:A:LYS:N	6	4.83	0.98	4.94
(1,49)	1:83:A:SER:C	1:84:A:THR:N	1:84:A:THR:CA	1:84:A:THR:C	6	2.16	1.89	1.21
(1,64)	1:92:A:SER:N	1:92:A:SER:CA	1:92:A:SER:C	1:93:A:ILE:N	5	1.86	0.53	1.76
(1,61)	1:89:A:LEU:C	1:90:A:GLY:N	1:90:A:GLY:CA	1:90:A:GLY:C	5	1.53	0.46	1.22
(1,143)	1:134:A:GLU:C	1:135:A:VAL:N	1:135:A:VAL:CA	1:135:A:VAL:C	4	2.51	0.81	2.37
(1,16)	1:66:A:GLU:N	1:66:A:GLU:CA	1:66:A:GLU:C	1:67:A:LYS:N	4	1.84	0.49	1.87
(1,31)	1:74:A:SER:C	1:75:A:LYS:N	1:75:A:LYS:CA	1:75:A:LYS:C	4	1.63	0.34	1.46
(1,142)	1:134:A:GLU:N	1:134:A:GLU:CA	1:134:A:GLU:C	1:135:A:VAL:N	2	2.43	0.34	2.43
(1,141)	1:133:A:SER:C	1:134:A:GLU:N	1:134:A:GLU:CA	1:134:A:GLU:C	2	1.48	0.3	1.48

*Continued on next page...*

Continued from previous page...

Key	Atom-1	Atom-2	Atom-3	Atom-4	Models <sup>1</sup>	Mean	SD <sup>2</sup>	Median
(1,111)	1:115:A:MET:C	1:116:A:ASP:N	1:116:A:ASP:CA	1:116:A:ASP:C	2	1.41	0.14	1.41
(1,32)	1:75:A:LYS:N	1:75:A:LYS:CA	1:75:A:LYS:C	1:76:A:MET:N	2	1.34	0.06	1.34
(1,22)	1:70:A:SER:N	1:70:A:SER:CA	1:70:A:SER:C	1:71:A:LYS:N	2	1.28	0.07	1.28
(1,81)	1:100:A:GLY:C	1:101:A:VAL:N	1:101:A:VAL:CA	1:101:A:VAL:C	2	1.2	0.03	1.2
(1,96)	1:108:A:LYS:N	1:108:A:LYS:CA	1:108:A:LYS:C	1:109:A:THR:N	2	1.19	0.16	1.19

<sup>1</sup> Number of violated models, <sup>2</sup>Standard deviation, All angle values are in degree (°)

## 10.5 All violated dihedral-angle restraints [i](#)

### 10.5.1 Histogram : Distribution of violations [i](#)

The following histogram shows the distribution of the absolute value of the violation for all violated restraints in the ensemble.

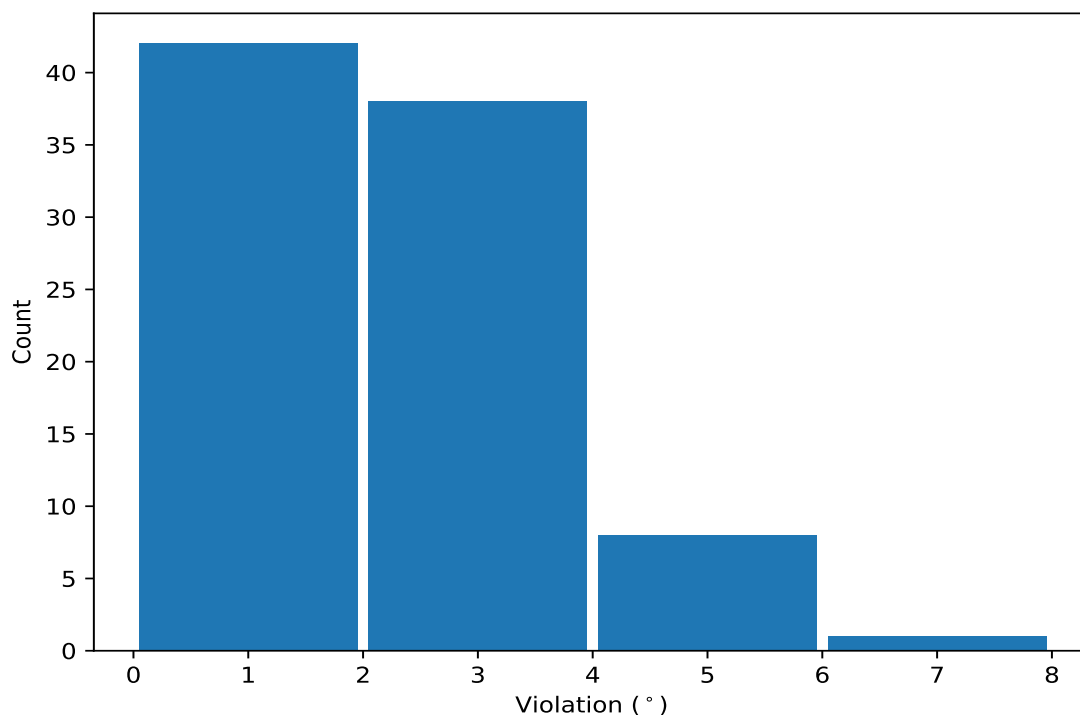

### 10.5.2 Table: All violated dihedral-angle restraints [i](#)

The following table lists the absolute value of the violation for each restraint in the ensemble sorted by its value. The Key (restraint list ID, restraint ID) is the unique identifier for a given restraint.

Key	Atom-1	Atom-2	Atom-3	Atom-4	Model ID	Violation (°)
(1,49)	1:83:A:SER:C	1:84:A:THR:N	1:84:A:THR:CA	1:84:A:THR:C	9	6.31
(1,144)	1:135:A:VAL:N	1:135:A:VAL:CA	1:135:A:VAL:C	1:136:A:LYS:N	1	5.93

Continued on next page...

Continued from previous page...

Key	Atom-1	Atom-2	Atom-3	Atom-4	Model ID	Violation (°)
(1,144)	1:135:A:VAL:N	1:135:A:VAL:CA	1:135:A:VAL:C	1:136:A:LYS:N	4	5.92
(1,144)	1:135:A:VAL:N	1:135:A:VAL:CA	1:135:A:VAL:C	1:136:A:LYS:N	8	5.35
(1,100)	1:110:A:VAL:N	1:110:A:VAL:CA	1:110:A:VAL:C	1:111:A:SER:N	3	5.22
(1,46)	1:82:A:PHE:N	1:82:A:PHE:CA	1:82:A:PHE:C	1:83:A:SER:N	2	5.08
(1,144)	1:135:A:VAL:N	1:135:A:VAL:CA	1:135:A:VAL:C	1:136:A:LYS:N	2	4.53
(1,46)	1:82:A:PHE:N	1:82:A:PHE:CA	1:82:A:PHE:C	1:83:A:SER:N	4	4.38
(1,46)	1:82:A:PHE:N	1:82:A:PHE:CA	1:82:A:PHE:C	1:83:A:SER:N	5	4.06
(1,53)	1:85:A:ARG:C	1:86:A:ILE:N	1:86:A:ILE:CA	1:86:A:ILE:C	5	3.95
(1,144)	1:135:A:VAL:N	1:135:A:VAL:CA	1:135:A:VAL:C	1:136:A:LYS:N	10	3.89
(1,46)	1:82:A:PHE:N	1:82:A:PHE:CA	1:82:A:PHE:C	1:83:A:SER:N	7	3.84
(1,143)	1:134:A:GLU:C	1:135:A:VAL:N	1:135:A:VAL:CA	1:135:A:VAL:C	10	3.77
(1,46)	1:82:A:PHE:N	1:82:A:PHE:CA	1:82:A:PHE:C	1:83:A:SER:N	6	3.55
(1,144)	1:135:A:VAL:N	1:135:A:VAL:CA	1:135:A:VAL:C	1:136:A:LYS:N	7	3.37
(1,46)	1:82:A:PHE:N	1:82:A:PHE:CA	1:82:A:PHE:C	1:83:A:SER:N	1	3.3
(1,46)	1:82:A:PHE:N	1:82:A:PHE:CA	1:82:A:PHE:C	1:83:A:SER:N	10	3.25
(1,46)	1:82:A:PHE:N	1:82:A:PHE:CA	1:82:A:PHE:C	1:83:A:SER:N	3	3.22
(1,53)	1:85:A:ARG:C	1:86:A:ILE:N	1:86:A:ILE:CA	1:86:A:ILE:C	6	3.17
(1,53)	1:85:A:ARG:C	1:86:A:ILE:N	1:86:A:ILE:CA	1:86:A:ILE:C	7	3.07
(1,64)	1:92:A:SER:N	1:92:A:SER:CA	1:92:A:SER:C	1:93:A:ILE:N	3	2.88
(1,100)	1:110:A:VAL:N	1:110:A:VAL:CA	1:110:A:VAL:C	1:111:A:SER:N	1	2.87
(1,53)	1:85:A:ARG:C	1:86:A:ILE:N	1:86:A:ILE:CA	1:86:A:ILE:C	8	2.86
(1,100)	1:110:A:VAL:N	1:110:A:VAL:CA	1:110:A:VAL:C	1:111:A:SER:N	5	2.85
(1,100)	1:110:A:VAL:N	1:110:A:VAL:CA	1:110:A:VAL:C	1:111:A:SER:N	6	2.82
(1,142)	1:134:A:GLU:N	1:134:A:GLU:CA	1:134:A:GLU:C	1:135:A:VAL:N	6	2.77
(1,100)	1:110:A:VAL:N	1:110:A:VAL:CA	1:110:A:VAL:C	1:111:A:SER:N	4	2.74
(1,53)	1:85:A:ARG:C	1:86:A:ILE:N	1:86:A:ILE:CA	1:86:A:ILE:C	4	2.68
(1,80)	1:100:A:GLY:N	1:100:A:GLY:CA	1:100:A:GLY:C	1:101:A:VAL:N	1	2.57
(1,53)	1:85:A:ARG:C	1:86:A:ILE:N	1:86:A:ILE:CA	1:86:A:ILE:C	1	2.52
(1,80)	1:100:A:GLY:N	1:100:A:GLY:CA	1:100:A:GLY:C	1:101:A:VAL:N	2	2.5
(1,80)	1:100:A:GLY:N	1:100:A:GLY:CA	1:100:A:GLY:C	1:101:A:VAL:N	6	2.48
(1,143)	1:134:A:GLU:C	1:135:A:VAL:N	1:135:A:VAL:CA	1:135:A:VAL:C	3	2.45
(1,16)	1:66:A:GLU:N	1:66:A:GLU:CA	1:66:A:GLU:C	1:67:A:LYS:N	4	2.45
(1,53)	1:85:A:ARG:C	1:86:A:ILE:N	1:86:A:ILE:CA	1:86:A:ILE:C	3	2.42
(1,46)	1:82:A:PHE:N	1:82:A:PHE:CA	1:82:A:PHE:C	1:83:A:SER:N	8	2.35
(1,143)	1:134:A:GLU:C	1:135:A:VAL:N	1:135:A:VAL:CA	1:135:A:VAL:C	7	2.29
(1,61)	1:89:A:LEU:C	1:90:A:GLY:N	1:90:A:GLY:CA	1:90:A:GLY:C	10	2.26
(1,31)	1:74:A:SER:C	1:75:A:LYS:N	1:75:A:LYS:CA	1:75:A:LYS:C	4	2.21
(1,80)	1:100:A:GLY:N	1:100:A:GLY:CA	1:100:A:GLY:C	1:101:A:VAL:N	8	2.19
(1,100)	1:110:A:VAL:N	1:110:A:VAL:CA	1:110:A:VAL:C	1:111:A:SER:N	7	2.18
(1,49)	1:83:A:SER:C	1:84:A:THR:N	1:84:A:THR:CA	1:84:A:THR:C	5	2.16
(1,16)	1:66:A:GLU:N	1:66:A:GLU:CA	1:66:A:GLU:C	1:67:A:LYS:N	2	2.14
(1,80)	1:100:A:GLY:N	1:100:A:GLY:CA	1:100:A:GLY:C	1:101:A:VAL:N	10	2.1
(1,142)	1:134:A:GLU:N	1:134:A:GLU:CA	1:134:A:GLU:C	1:135:A:VAL:N	9	2.09
(1,80)	1:100:A:GLY:N	1:100:A:GLY:CA	1:100:A:GLY:C	1:101:A:VAL:N	5	2.06
(1,53)	1:85:A:ARG:C	1:86:A:ILE:N	1:86:A:ILE:CA	1:86:A:ILE:C	9	2.02
(1,80)	1:100:A:GLY:N	1:100:A:GLY:CA	1:100:A:GLY:C	1:101:A:VAL:N	9	1.98
(1,100)	1:110:A:VAL:N	1:110:A:VAL:CA	1:110:A:VAL:C	1:111:A:SER:N	9	1.93
(1,61)	1:89:A:LEU:C	1:90:A:GLY:N	1:90:A:GLY:CA	1:90:A:GLY:C	2	1.88
(1,100)	1:110:A:VAL:N	1:110:A:VAL:CA	1:110:A:VAL:C	1:111:A:SER:N	8	1.84
(1,141)	1:133:A:SER:C	1:134:A:GLU:N	1:134:A:GLU:CA	1:134:A:GLU:C	5	1.78
(1,64)	1:92:A:SER:N	1:92:A:SER:CA	1:92:A:SER:C	1:93:A:ILE:N	1	1.78

Continued on next page...

Continued from previous page...

Key	Atom-1	Atom-2	Atom-3	Atom-4	Model ID	Violation (°)
(1,64)	1:92:A:SER:N	1:92:A:SER:CA	1:92:A:SER:C	1:93:A:ILE:N	7	1.76
(1,100)	1:110:A:VAL:N	1:110:A:VAL:CA	1:110:A:VAL:C	1:111:A:SER:N	2	1.69
(1,46)	1:82:A:PHE:N	1:82:A:PHE:CA	1:82:A:PHE:C	1:83:A:SER:N	9	1.59
(1,16)	1:66:A:GLU:N	1:66:A:GLU:CA	1:66:A:GLU:C	1:67:A:LYS:N	9	1.59
(1,111)	1:115:A:MET:C	1:116:A:ASP:N	1:116:A:ASP:CA	1:116:A:ASP:C	10	1.55
(1,31)	1:74:A:SER:C	1:75:A:LYS:N	1:75:A:LYS:CA	1:75:A:LYS:C	7	1.53
(1,143)	1:134:A:GLU:C	1:135:A:VAL:N	1:135:A:VAL:CA	1:135:A:VAL:C	4	1.52
(1,80)	1:100:A:GLY:N	1:100:A:GLY:CA	1:100:A:GLY:C	1:101:A:VAL:N	3	1.52
(1,64)	1:92:A:SER:N	1:92:A:SER:CA	1:92:A:SER:C	1:93:A:ILE:N	5	1.49
(1,21)	1:69:A:GLU:C	1:70:A:SER:N	1:70:A:SER:CA	1:70:A:SER:C	2	1.45
(1,64)	1:92:A:SER:N	1:92:A:SER:CA	1:92:A:SER:C	1:93:A:ILE:N	4	1.4
(1,32)	1:75:A:LYS:N	1:75:A:LYS:CA	1:75:A:LYS:C	1:76:A:MET:N	8	1.4
(1,31)	1:74:A:SER:C	1:75:A:LYS:N	1:75:A:LYS:CA	1:75:A:LYS:C	5	1.4
(1,31)	1:74:A:SER:C	1:75:A:LYS:N	1:75:A:LYS:CA	1:75:A:LYS:C	2	1.38
(1,96)	1:108:A:LYS:N	1:108:A:LYS:CA	1:108:A:LYS:C	1:109:A:THR:N	3	1.35
(1,22)	1:70:A:SER:N	1:70:A:SER:CA	1:70:A:SER:C	1:71:A:LYS:N	8	1.35
(1,119)	1:119:A:LEU:C	1:120:A:HIS:N	1:120:A:HIS:CA	1:120:A:HIS:C	9	1.29
(1,32)	1:75:A:LYS:N	1:75:A:LYS:CA	1:75:A:LYS:C	1:76:A:MET:N	1	1.28
(1,111)	1:115:A:MET:C	1:116:A:ASP:N	1:116:A:ASP:CA	1:116:A:ASP:C	2	1.27
(1,49)	1:83:A:SER:C	1:84:A:THR:N	1:84:A:THR:CA	1:84:A:THR:C	7	1.25
(1,81)	1:100:A:GLY:C	1:101:A:VAL:N	1:101:A:VAL:CA	1:101:A:VAL:C	4	1.23
(1,61)	1:89:A:LEU:C	1:90:A:GLY:N	1:90:A:GLY:CA	1:90:A:GLY:C	8	1.22
(1,22)	1:70:A:SER:N	1:70:A:SER:CA	1:70:A:SER:C	1:71:A:LYS:N	2	1.22
(1,16)	1:66:A:GLU:N	1:66:A:GLU:CA	1:66:A:GLU:C	1:67:A:LYS:N	3	1.19
(1,141)	1:133:A:SER:C	1:134:A:GLU:N	1:134:A:GLU:CA	1:134:A:GLU:C	7	1.18
(1,81)	1:100:A:GLY:C	1:101:A:VAL:N	1:101:A:VAL:CA	1:101:A:VAL:C	3	1.18
(1,49)	1:83:A:SER:C	1:84:A:THR:N	1:84:A:THR:CA	1:84:A:THR:C	6	1.18
(1,61)	1:89:A:LEU:C	1:90:A:GLY:N	1:90:A:GLY:CA	1:90:A:GLY:C	6	1.16
(1,61)	1:89:A:LEU:C	1:90:A:GLY:N	1:90:A:GLY:CA	1:90:A:GLY:C	5	1.14
(1,57)	1:87:A:GLU:C	1:88:A:GLU:N	1:88:A:GLU:CA	1:88:A:GLU:C	5	1.14
(1,135)	1:128:A:VAL:C	1:129:A:VAL:N	1:129:A:VAL:CA	1:129:A:VAL:C	4	1.11
(1,100)	1:110:A:VAL:N	1:110:A:VAL:CA	1:110:A:VAL:C	1:111:A:SER:N	10	1.1
(1,58)	1:88:A:GLU:N	1:88:A:GLU:CA	1:88:A:GLU:C	1:89:A:LEU:N	5	1.06
(1,49)	1:83:A:SER:C	1:84:A:THR:N	1:84:A:THR:CA	1:84:A:THR:C	10	1.06
(1,96)	1:108:A:LYS:N	1:108:A:LYS:CA	1:108:A:LYS:C	1:109:A:THR:N	4	1.03
(1,49)	1:83:A:SER:C	1:84:A:THR:N	1:84:A:THR:CA	1:84:A:THR:C	1	1.02