



## Full wwPDB EM Validation Report ⓘ

Mar 26, 2026 – 07:25 AM UTC

PDB ID : 9MO8 / pdb\_00009mo8  
EMDB ID : EMD-48451  
Title : Structure of native murine cardiac thin filament at pCa=5.8 in Ca<sup>2+</sup>-free state  
(upper strand)  
Authors : Risi, C.M.; Galkin, V.E.  
Deposited on : 2024-12-25  
Resolution : 5.20 Å (reported)  
Based on initial models : 8DD0, 7KO4, 8UWW, 7UTL

This is a Full wwPDB EM Validation Report for a publicly released PDB entry.

We welcome your comments at [validation@mail.wwpdb.org](mailto:validation@mail.wwpdb.org)

A user guide is available at

<https://www.wwpdb.org/validation/2017/EMValidationReportHelp>

with specific help available everywhere you see the ⓘ symbol.

The types of validation reports are described at

<http://www.wwpdb.org/validation/2017/FAQs#types>.

---

The following versions of software and data (see [references ⓘ](#)) were used in the production of this report:

EMDB validation analysis : 0.0.1.dev132  
Mogul : 2022.3.0, CSD as543be (2022)  
MolProbity : 4-5-2 with Phenix2.0  
Buster-report : wwPDB partial adaption of 1.1.7 (2018)  
Percentile statistics : 20250101.v01 (using entries in the PDB archive January 1st 2025)  
EM percentile statistics : 202505.v01 (Using data in the EMDB archive up until May 2025)  
MapQ : 1.9.13  
Ideal geometry (proteins) : Engh & Huber (2001)  
Ideal geometry (DNA, RNA) : Parkinson et al. (1996)  
Validation Pipeline (wwPDB-VP) : 2.49

# 1 Overall quality at a glance i

The following experimental techniques were used to determine the structure:  
*ELECTRON MICROSCOPY*

The reported resolution of this entry is 5.20 Å.

Percentile scores (ranging between 0-100) for global validation metrics of the entry are shown in the following graphic. The table shows the number of entries on which the scores are based.

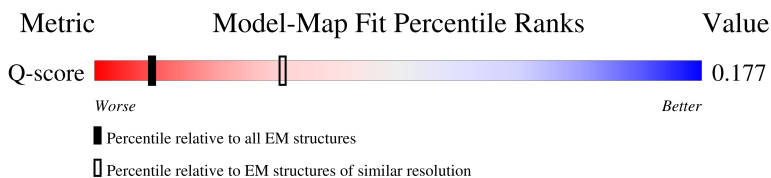
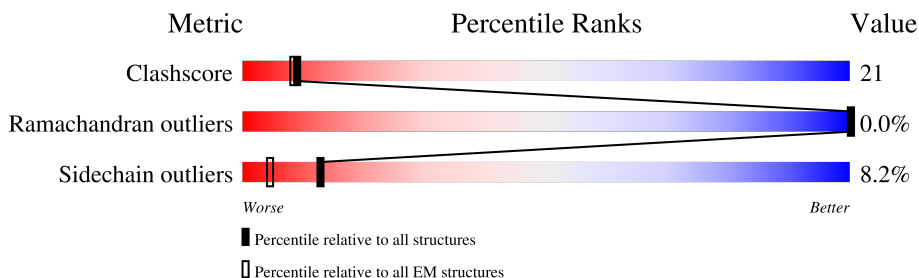







Metric	Whole archive (#Entries)	EM structures (#Entries)	Similar EM resolution (#Entries, resolution range(Å))
Clashscore	229148	23984	-
Ramachandran outliers	224038	23583	-
Sidechain outliers	223484	23102	-
Q-score	-	25397	712 ( 4.70 - 5.70 )

The table below summarises the geometric issues observed across the polymeric chains and their fit to the map. The red, orange, yellow and green segments of the bar indicate the fraction of residues that contain outliers for  $\geq 3$ , 2, 1 and 0 types of geometric quality criteria respectively. A grey segment represents the fraction of residues that are not modelled. The numeric value for each fraction is indicated below the corresponding segment, with a dot representing fractions  $\leq 5\%$ . The upper red bar (where present) indicates the fraction of residues that have poor fit to the EM map (all-atom inclusion  $< 40\%$ ). The numeric value is given above the bar.

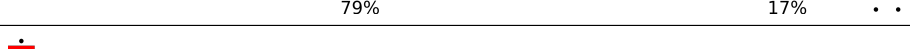
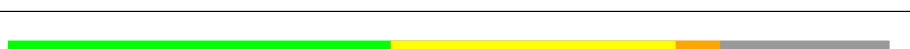
Mol	Chain	Length	Quality of chain
1	A	377	79% 17% ..
1	B	377	77% 19% ..
1	C	377	79% 17% ..
1	D	377	77% 19% ..

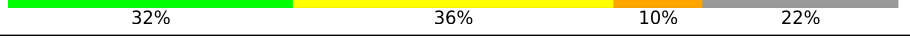
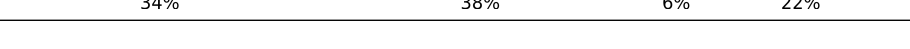
Continued on next page...

Continued from previous page...

Mol	Chain	Length	Quality of chain
1	E	377	 79% 18%
1	F	377	 77% 19%
1	G	377	 79% 17%
2	H	161	 58% 37%
3	I	211	 43% 32% 5% 19%
4	J	291	 12% 10% 75%
4	K	291	 14% 11% 74%
5	L	284	 32% 36% 10% 22%
5	M	284	 34% 38% 6% 22%
5	N	284	 13% 6% 81%
5	O	284	 12% 7% 81%

## 2 Entry composition [i](#)

There are 7 unique types of molecules in this entry. The entry contains 28893 atoms, of which 0 are hydrogens and 0 are deuteriums.

In the tables below, the AltConf column contains the number of residues with at least one atom in alternate conformation and the Trace column contains the number of residues modelled with at most 2 atoms.

- Molecule 1 is a protein called Actin, alpha cardiac muscle 1.

Mol	Chain	Residues	Atoms					AltConf	Trace
			Total	C	N	O	S		
1	A	371	Total 2898	C 1836	N 489	O 553	S 20	0	0
1	B	371	Total 2898	C 1836	N 489	O 553	S 20	0	0
1	C	371	Total 2898	C 1836	N 489	O 553	S 20	0	0
1	D	371	Total 2898	C 1836	N 489	O 553	S 20	0	0
1	E	371	Total 2898	C 1836	N 489	O 553	S 20	0	0
1	F	371	Total 2898	C 1836	N 489	O 553	S 20	0	0
1	G	371	Total 2898	C 1836	N 489	O 553	S 20	0	0

- Molecule 2 is a protein called Troponin C, slow skeletal and cardiac muscles.

Mol	Chain	Residues	Atoms					AltConf	Trace
			Total	C	N	O	S		
2	H	160	Total 1273	C 787	N 195	O 278	S 13	0	0

- Molecule 3 is a protein called Troponin I, cardiac muscle.

Mol	Chain	Residues	Atoms					AltConf	Trace
			Total	C	N	O	S		
3	I	170	Total 1389	C 855	N 266	O 261	S 7	0	0

- Molecule 4 is a protein called Isoform A2 of Troponin T, cardiac muscle.

Mol	Chain	Residues	Atoms				AltConf	Trace
			Total	C	N	O		
4	J	74	Total 639	C 396	N 125	O 118	0	0

*Continued on next page...*

Continued from previous page...

Mol	Chain	Residues	Atoms				AltConf	Trace
			Total	C	N	O		
4	K	77	670	405	136	129	0	0

- Molecule 5 is a protein called Tropomyosin alpha-1 chain.

Mol	Chain	Residues	Atoms					AltConf	Trace
			Total	C	N	O	S		
5	L	221	1783	1091	302	386	4	0	0
5	M	221	1783	1091	302	386	4	0	0
5	N	55	437	266	77	91	3	0	0
5	O	55	437	266	77	91	3	0	0

- Molecule 6 is ADENOSINE-5'-DIPHOSPHATE (CCD ID: ADP) (formula:  $C_{10}H_{15}N_5O_{10}P_2$ ).

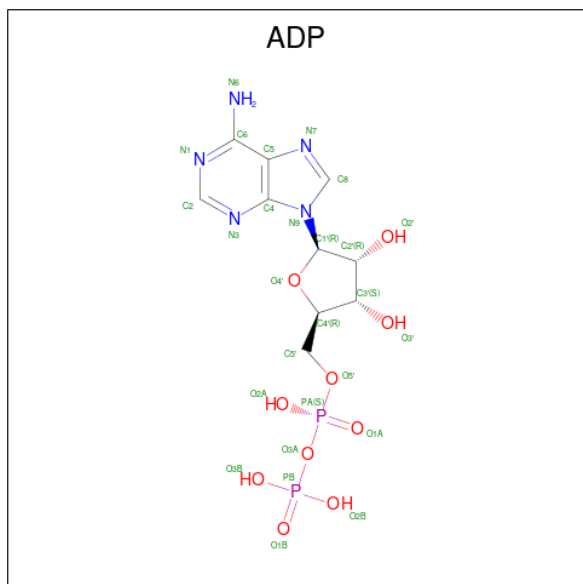

*Continued from previous page...*

Mol	Chain	Residues	Atoms					AltConf
			Total	C	N	O	P	
6	E	1	27	10	5	10	2	0
6	F	1	27	10	5	10	2	0
6	G	1	27	10	5	10	2	0

- Molecule 7 is MAGNESIUM ION (CCD ID: MG) (formula: Mg).

Mol	Chain	Residues	Atoms		AltConf
			Total	Mg	
7	A	1	1	1	0
7	B	1	1	1	0
7	C	1	1	1	0
7	D	1	1	1	0
7	E	1	1	1	0
7	F	1	1	1	0
7	G	1	1	1	0









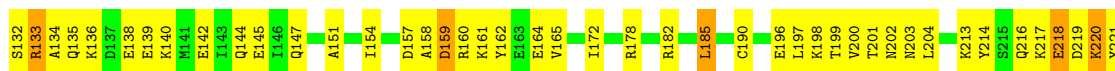

• Molecule 5: Tropomyosin alpha-1 chain

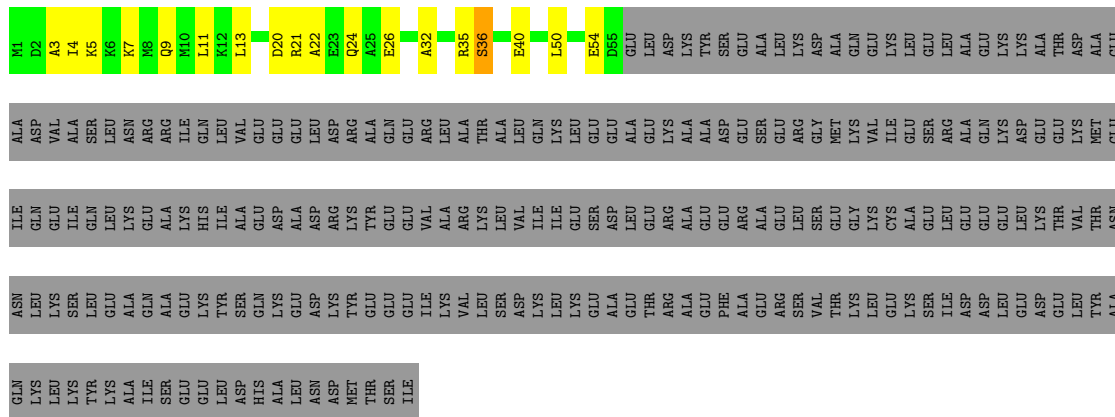

• Molecule 5: Tropomyosin alpha-1 chain

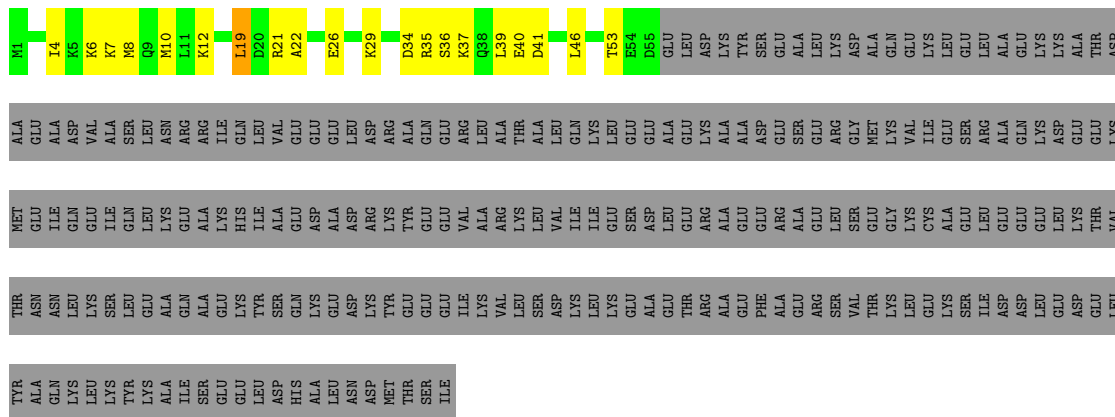

## 4 Experimental information

Property	Value	Source
EM reconstruction method	SINGLE PARTICLE	Depositor
Imposed symmetry	POINT, Not provided	
Number of particles used	58500	Depositor
Resolution determination method	FSC 0.143 CUT-OFF	Depositor
CTF correction method	PHASE FLIPPING AND AMPLITUDE CORRECTION	Depositor
Microscope	TFS KRIOS	Depositor
Voltage (kV)	300	Depositor
Electron dose ( $e^-/\text{\AA}^2$ )	34	Depositor
Minimum defocus (nm)	500	Depositor
Maximum defocus (nm)	3500	Depositor
Magnification	Not provided	
Image detector	GATAN K3 (6k x 4k)	Depositor
Maximum map value	9.329	Depositor
Minimum map value	-3.002	Depositor
Average map value	0.001	Depositor
Map value standard deviation	0.264	Depositor
Recommended contour level	0.515	Depositor
Map size (Å)	439.344, 439.344, 439.344	wwPDB
Map dimensions	324, 324, 324	wwPDB
Map angles (°)	90.0, 90.0, 90.0	wwPDB
Pixel spacing (Å)	1.356, 1.356, 1.356	Depositor

## 5 Model quality [i](#)

### 5.1 Standard geometry [i](#)

Bond lengths and bond angles in the following residue types are not validated in this section: ADP, MG

The Z score for a bond length (or angle) is the number of standard deviations the observed value is removed from the expected value. A bond length (or angle) with  $|Z| > 5$  is considered an outlier worth inspection. RMSZ is the root-mean-square of all Z scores of the bond lengths (or angles).

Mol	Chain	Bond lengths		Bond angles	
		RMSZ	# Z  >5	RMSZ	# Z  >5
1	A	0.38	0/2961	0.45	0/4011
1	B	0.38	0/2961	0.45	0/4011
1	C	0.38	0/2961	0.45	0/4011
1	D	0.38	0/2961	0.46	0/4011
1	E	0.38	0/2961	0.46	0/4011
1	F	0.38	0/2961	0.45	0/4011
1	G	0.38	0/2961	0.45	0/4011
2	H	0.11	0/1286	0.26	0/1718
3	I	0.14	0/1399	0.31	0/1858
4	J	0.13	0/645	0.25	0/855
4	K	0.38	1/676 (0.1%)	0.68	2/898 (0.2%)
5	L	0.25	0/1790	0.39	0/2388
5	M	0.26	0/1790	0.41	0/2388
5	N	0.23	0/436	0.40	0/574
5	O	0.22	0/436	0.36	0/574
All	All	0.34	1/29185 (0.0%)	0.44	2/39330 (0.0%)

All (1) bond length outliers are listed below:

Mol	Chain	Res	Type	Atoms	Z	Observed(Å)	Ideal(Å)
4	K	83	PRO	N-CD	5.47	1.55	1.47

All (2) bond angle outliers are listed below:

Mol	Chain	Res	Type	Atoms	Z	Observed(°)	Ideal(°)
4	K	87	ARG	CA-C-N	8.56	137.10	121.70
4	K	87	ARG	C-N-CA	8.56	137.10	121.70

There are no chirality outliers.

There are no planarity outliers.

## 5.2 Too-close contacts

In the following table, the Non-H and H(model) columns list the number of non-hydrogen atoms and hydrogen atoms in the chain respectively. The H(added) column lists the number of hydrogen atoms added and optimized by MolProbity. The Clashes column lists the number of clashes within the asymmetric unit, whereas Symm-Clashes lists symmetry-related clashes.

Mol	Chain	Non-H	H(model)	H(added)	Clashes	Symm-Clashes
1	A	2898	0	2871	78	0
1	B	2898	0	2871	75	0
1	C	2898	0	2871	83	0
1	D	2898	0	2871	88	0
1	E	2898	0	2871	89	0
1	F	2898	0	2871	121	0
1	G	2898	0	2871	82	0
2	H	1273	0	1199	57	0
3	I	1389	0	1446	181	0
4	J	639	0	657	48	0
4	K	670	0	673	119	0
5	L	1783	0	1779	203	0
5	M	1783	0	1779	268	0
5	N	437	0	458	44	0
5	O	437	0	458	68	0
6	A	27	0	12	2	0
6	B	27	0	12	2	0
6	C	27	0	12	2	0
6	D	27	0	12	2	0
6	E	27	0	12	2	0
6	F	27	0	12	2	0
6	G	27	0	12	2	0
7	A	1	0	0	0	0
7	B	1	0	0	0	0
7	C	1	0	0	0	0
7	D	1	0	0	0	0
7	E	1	0	0	0	0
7	F	1	0	0	0	0
7	G	1	0	0	0	0
All	All	28893	0	28630	1191	0

The all-atom clashscore is defined as the number of clashes found per 1000 atoms (including hydrogen atoms). The all-atom clashscore for this structure is 21.

All (1191) close contacts within the same asymmetric unit are listed below, sorted by their clash magnitude.

Atom-1	Atom-2	Interatomic distance (Å)	Clash overlap (Å)
5:L:281:MET:SD	5:N:3:ALA:HB1	1.40	1.55
5:M:280:ASP:HB3	5:N:5:LYS:NZ	1.23	1.49
5:M:284:ILE:HG21	5:O:7:LYS:CE	1.41	1.47
4:K:124:ILE:CD1	5:M:268:LYS:CD	1.93	1.47
1:F:25:ASP:CG	3:I:182:ILE:HG23	1.40	1.46
4:K:124:ILE:CD1	5:M:268:LYS:HD3	0.98	1.45
3:I:160:LEU:CD2	5:M:147:GLN:NE2	1.77	1.44
3:I:199:LEU:O	3:I:199:LEU:CD2	1.64	1.42
5:L:284:ILE:HG13	5:O:8:MET:CE	1.51	1.40
1:F:25:ASP:OD1	3:I:182:ILE:CG2	1.66	1.40
5:M:284:ILE:CG2	5:O:7:LYS:HE2	1.51	1.39
4:K:116:ARG:NE	5:M:275:ASP:OD2	1.58	1.37
4:K:109:ILE:HD11	5:M:281:MET:CE	1.53	1.37
1:E:25:ASP:CA	3:I:146:ARG:HH21	1.42	1.32
4:K:112:HIS:NE2	5:M:278:LEU:HD22	1.41	1.31
3:I:160:LEU:HD21	5:M:147:GLN:NE2	1.39	1.30
1:C:326:LYS:NZ	5:L:257:GLU:HG2	1.47	1.28
3:I:199:LEU:O	3:I:199:LEU:HD22	1.16	1.28
5:O:6:LYS:CG	5:O:10:MET:HE1	1.62	1.28
1:A:41:GLN:NE2	4:K:79:PRO:HB3	1.46	1.27
4:K:109:ILE:CG1	5:M:281:MET:HE1	1.63	1.27
4:K:124:ILE:HD12	5:M:268:LYS:CD	1.59	1.27
4:K:112:HIS:NE2	5:M:278:LEU:CD2	1.97	1.26
3:I:198:ALA:HA	5:M:103:GLN:NE2	1.48	1.25
1:G:349:LEU:CD2	1:G:351:THR:N	1.99	1.25
3:I:160:LEU:HD21	5:M:147:GLN:CD	1.61	1.24
4:K:112:HIS:CD2	5:M:278:LEU:HD22	1.71	1.24
1:F:23:GLY:O	3:I:184:LYS:HB2	1.31	1.24
5:M:280:ASP:CB	5:N:5:LYS:NZ	2.00	1.23
1:F:23:GLY:O	3:I:184:LYS:CB	1.86	1.23
5:M:284:ILE:HD13	5:O:7:LYS:CG	1.69	1.22
3:I:199:LEU:HD22	3:I:199:LEU:C	1.62	1.22
1:G:349:LEU:CD2	1:G:351:THR:H	1.53	1.21
1:A:41:GLN:HE21	4:K:79:PRO:CG	1.54	1.20
3:I:160:LEU:HD23	5:M:147:GLN:NE2	1.57	1.19
5:M:284:ILE:HD13	5:O:7:LYS:CD	1.72	1.19
5:M:196:GLU:O	5:M:199:THR:HG22	1.43	1.19
1:F:345:ILE:HG23	3:I:177:VAL:CG1	1.74	1.18
4:K:109:ILE:HG13	5:M:281:MET:HE1	1.23	1.17
4:K:120:GLU:OE1	5:M:268:LYS:HA	1.41	1.17
4:K:109:ILE:CD1	5:M:281:MET:CE	2.23	1.17
4:K:109:ILE:CD1	5:M:281:MET:HE1	1.73	1.16

*Continued on next page...*

*Continued from previous page...*

Atom-1	Atom-2	Interatomic distance (Å)	Clash overlap (Å)
5:N:7:LYS:CE	5:O:8:MET:HE3	1.76	1.16
5:M:280:ASP:CB	5:N:5:LYS:HZ3	1.56	1.16
1:C:47:MET:HE2	1:D:148:THR:OG1	1.46	1.15
4:K:96:LYS:HD2	4:K:96:LYS:O	1.46	1.15
1:E:23:GLY:O	3:I:147:ARG:HG3	1.46	1.15
5:M:284:ILE:CD1	5:O:7:LYS:CD	2.24	1.15
3:I:160:LEU:CD2	5:M:147:GLN:CD	2.18	1.14
5:L:281:MET:SD	5:N:3:ALA:CB	2.35	1.14
4:K:130:ILE:CG2	5:M:257:GLU:OE2	1.96	1.14
1:G:349:LEU:HD23	1:G:351:THR:N	1.60	1.13
1:F:345:ILE:CG2	3:I:177:VAL:CG1	2.27	1.12
1:F:25:ASP:CG	3:I:182:ILE:CG2	2.17	1.11
1:F:345:ILE:CG2	3:I:177:VAL:HG12	1.80	1.11
4:K:124:ILE:CG1	5:M:268:LYS:HD3	1.80	1.11
3:I:171:ARG:HG2	3:I:174:LEU:HD21	1.26	1.11
1:G:349:LEU:HD21	1:G:351:THR:H	1.15	1.10
1:E:25:ASP:HA	3:I:146:ARG:NH2	1.63	1.10
5:M:284:ILE:HD13	5:O:7:LYS:HG2	1.22	1.09
1:A:41:GLN:NE2	4:K:79:PRO:CB	2.17	1.08
1:B:47:MET:HE2	1:C:148:THR:OG1	1.55	1.07
5:M:284:ILE:HD12	5:O:7:LYS:HD3	1.30	1.07
5:M:284:ILE:CD1	5:O:7:LYS:HD3	1.83	1.07
5:O:6:LYS:HG3	5:O:10:MET:HE1	1.07	1.06
5:N:7:LYS:HE3	5:O:8:MET:HE3	1.33	1.06
1:A:41:GLN:CD	4:K:79:PRO:HB3	1.80	1.06
3:I:199:LEU:O	3:I:199:LEU:HD23	1.53	1.06
5:N:21:ARG:HD2	5:O:26:GLU:OE2	1.56	1.05
1:D:47:MET:HE2	1:E:148:THR:OG1	1.55	1.05
4:K:124:ILE:HD12	5:M:268:LYS:CE	1.86	1.05
2:H:46:ARG:HD2	5:L:160:ARG:HH21	1.18	1.04
2:H:46:ARG:CD	5:L:160:ARG:HH21	1.69	1.04
1:F:146:GLY:O	3:I:174:LEU:HD13	1.57	1.04
1:A:41:GLN:HE21	4:K:79:PRO:HG3	1.22	1.03
4:K:109:ILE:HD11	5:M:281:MET:HE3	1.37	1.03
5:L:284:ILE:CG1	5:O:8:MET:CE	2.35	1.02
1:E:25:ASP:HA	3:I:146:ARG:HH21	0.87	1.01
5:L:284:ILE:HG13	5:O:8:MET:HE1	1.02	1.01
1:E:47:MET:HE2	1:F:148:THR:OG1	1.59	1.01
1:F:373:LYS:HD2	1:F:373:LYS:N	1.76	1.01
1:F:146:GLY:O	3:I:174:LEU:HD22	1.62	1.00
1:B:373:LYS:N	1:B:373:LYS:HD2	1.76	1.00

*Continued on next page...*

*Continued from previous page...*

Atom-1	Atom-2	Interatomic distance (Å)	Clash overlap (Å)
1:C:326:LYS:HB2	5:L:261:TYR:HE2	1.25	1.00
4:K:124:ILE:HD11	5:M:268:LYS:CD	1.77	1.00
1:A:373:LYS:HD2	1:A:373:LYS:N	1.76	1.00
1:F:25:ASP:OD1	3:I:182:ILE:HG23	0.83	1.00
5:M:279:ASN:O	5:M:282:THR:OG1	1.78	0.99
5:L:284:ILE:CG1	5:O:8:MET:HE1	1.92	0.99
5:M:280:ASP:CG	5:N:5:LYS:HZ1	1.70	0.99
5:O:6:LYS:HG3	5:O:10:MET:CE	1.92	0.99
1:D:373:LYS:HD2	1:D:373:LYS:N	1.76	0.99
1:G:373:LYS:N	1:G:373:LYS:HD2	1.76	0.98
5:M:284:ILE:CD1	5:O:7:LYS:HG2	1.92	0.98
4:K:124:ILE:HD12	5:M:268:LYS:HD3	0.99	0.98
1:E:373:LYS:HD2	1:E:373:LYS:N	1.76	0.98
1:E:25:ASP:CA	3:I:146:ARG:NH2	2.24	0.97
1:A:41:GLN:HE21	4:K:79:PRO:CB	1.74	0.97
5:N:7:LYS:NZ	5:O:8:MET:HE3	1.79	0.97
1:E:373:LYS:H	1:E:373:LYS:NZ	1.63	0.97
4:K:124:ILE:HD11	5:M:268:LYS:HD3	1.01	0.97
5:M:284:ILE:CD1	5:O:7:LYS:CG	2.42	0.97
1:C:373:LYS:HD2	1:C:373:LYS:N	1.76	0.97
1:D:95:ARG:NH2	4:J:268:ARG:HH21	1.63	0.97
1:F:147:ARG:HH21	3:I:171:ARG:NH2	1.63	0.97
1:G:373:LYS:N	1:G:373:LYS:HZ3	1.63	0.97
1:C:373:LYS:H	1:C:373:LYS:NZ	1.63	0.96
3:I:171:ARG:O	3:I:174:LEU:HG	1.65	0.96
1:F:147:ARG:NH2	3:I:171:ARG:HH21	1.60	0.96
1:G:373:LYS:H	1:G:373:LYS:NZ	1.63	0.96
1:A:373:LYS:N	1:A:373:LYS:HZ2	1.63	0.96
1:C:42:GLY:HA2	1:D:169:TYR:HA	1.46	0.96
1:F:47:MET:HE2	1:G:148:THR:OG1	1.64	0.96
1:E:373:LYS:N	1:E:373:LYS:HZ3	1.63	0.96
1:F:373:LYS:NZ	1:F:373:LYS:H	1.63	0.96
3:I:160:LEU:CD2	5:M:147:GLN:HE22	1.65	0.96
1:C:326:LYS:HB2	5:L:261:TYR:CE2	2.01	0.95
3:I:171:ARG:CG	3:I:174:LEU:HD21	1.97	0.95
1:F:373:LYS:N	1:F:373:LYS:HZ3	1.64	0.95
1:D:373:LYS:N	1:D:373:LYS:HZ3	1.64	0.95
1:F:22:ALA:O	3:I:184:LYS:NZ	1.99	0.95
1:B:373:LYS:N	1:B:373:LYS:HZ3	1.63	0.95
1:D:373:LYS:H	1:D:373:LYS:NZ	1.63	0.95
1:F:345:ILE:HG21	3:I:177:VAL:HG12	1.49	0.94

*Continued on next page...*

*Continued from previous page...*

Atom-1	Atom-2	Interatomic distance (Å)	Clash overlap (Å)
3:I:171:ARG:HA	3:I:174:LEU:CD2	1.96	0.94
5:M:284:ILE:HD13	5:O:7:LYS:CE	1.96	0.94
3:I:171:ARG:HA	3:I:174:LEU:HD23	1.48	0.94
1:A:373:LYS:H	1:A:373:LYS:NZ	1.63	0.94
1:B:373:LYS:H	1:B:373:LYS:NZ	1.63	0.94
1:E:42:GLY:HA2	1:F:169:TYR:HA	1.50	0.94
5:N:7:LYS:HE3	5:O:8:MET:CE	1.98	0.93
1:G:349:LEU:HD21	1:G:351:THR:N	1.75	0.93
1:C:373:LYS:N	1:C:373:LYS:HZ3	1.65	0.93
1:G:349:LEU:CD1	3:I:210:GLU:HG3	1.99	0.93
1:G:349:LEU:HD21	1:G:351:THR:CB	1.99	0.92
4:K:105:LEU:HD21	5:M:284:ILE:HD12	1.49	0.92
5:L:135:GLN:OE1	5:M:133:ARG:NH2	2.03	0.92
3:I:198:ALA:CA	5:M:103:GLN:HE22	1.83	0.92
2:H:46:ARG:HD2	5:L:160:ARG:NH2	1.84	0.92
1:C:326:LYS:HZ1	5:L:257:GLU:HG2	1.33	0.92
1:F:147:ARG:NH2	3:I:171:ARG:NH2	2.17	0.92
1:F:345:ILE:HG23	3:I:177:VAL:HG12	1.45	0.91
4:K:112:HIS:NE2	5:M:278:LEU:HD23	1.83	0.91
1:C:326:LYS:CE	5:L:257:GLU:HG2	2.01	0.91
1:B:42:GLY:HA2	1:C:169:TYR:HA	1.53	0.90
3:I:198:ALA:HA	5:M:103:GLN:HE22	1.09	0.90
5:M:217:LYS:O	5:M:220:LYS:NZ	2.05	0.89
3:I:196:ILE:CD1	5:M:103:GLN:HG2	2.03	0.89
1:D:42:GLY:HA2	1:E:169:TYR:HA	1.54	0.89
4:K:127:LYS:HZ3	5:M:264:LYS:HE2	1.38	0.89
1:C:326:LYS:NZ	5:L:257:GLU:CG	2.34	0.88
4:K:81:LYS:NZ	4:K:81:LYS:HA	1.87	0.88
4:K:120:GLU:OE1	5:M:268:LYS:CA	2.21	0.88
5:L:216:GLN:OE1	5:L:217:LYS:NZ	2.07	0.88
4:K:130:ILE:HG22	5:M:257:GLU:OE2	1.73	0.88
1:C:326:LYS:HZ2	5:L:257:GLU:HG2	1.34	0.87
5:M:284:ILE:CB	5:O:7:LYS:HE2	2.05	0.87
4:K:127:LYS:HE2	5:M:264:LYS:HD2	1.55	0.87
5:L:284:ILE:CD1	5:O:8:MET:HE2	2.04	0.87
3:I:160:LEU:HD21	5:M:147:GLN:OE1	1.75	0.87
1:C:373:LYS:H	1:C:373:LYS:HZ3	0.89	0.86
5:L:101:ARG:O	5:L:104:GLU:HG3	1.75	0.86
5:M:280:ASP:CG	5:N:5:LYS:NZ	2.31	0.86
3:I:174:LEU:HD12	3:I:175:LYS:N	1.91	0.86
3:I:160:LEU:HD21	5:M:147:GLN:HE22	1.18	0.86

*Continued on next page...*

*Continued from previous page...*

Atom-1	Atom-2	Interatomic distance (Å)	Clash overlap (Å)
1:F:373:LYS:H	1:F:373:LYS:HZ3	0.88	0.85
5:M:280:ASP:CB	5:N:5:LYS:HZ1	1.77	0.85
5:O:6:LYS:HG2	5:O:10:MET:HE1	1.54	0.85
1:E:25:ASP:CB	3:I:146:ARG:HH21	1.89	0.85
5:M:124:GLU:OE1	5:M:125:ARG:NE	2.09	0.85
4:K:127:LYS:NZ	5:M:264:LYS:HE2	1.91	0.85
4:K:104:GLU:OE2	5:O:6:LYS:NZ	2.09	0.84
1:F:23:GLY:O	3:I:184:LYS:HB3	1.75	0.84
5:M:139:GLU:O	5:M:142:GLU:HG2	1.77	0.84
1:E:350:SER:OG	3:I:142:ARG:NH1	2.10	0.84
5:M:275:ASP:O	5:M:279:ASN:ND2	2.11	0.83
5:M:284:ILE:HD13	5:O:7:LYS:HE2	1.59	0.83
1:A:41:GLN:HG2	4:K:79:PRO:CB	2.09	0.83
3:I:196:ILE:HD11	5:M:103:GLN:HG2	1.60	0.83
1:F:345:ILE:HG23	3:I:177:VAL:HG13	1.58	0.83
4:K:137:ARG:NH2	5:M:254:ASP:OD1	2.10	0.83
5:M:284:ILE:CD1	5:O:7:LYS:HE2	2.08	0.83
1:E:23:GLY:O	3:I:147:ARG:CG	2.27	0.83
1:B:373:LYS:HZ3	1:B:373:LYS:H	0.84	0.82
5:L:281:MET:HE1	5:N:3:ALA:HA	1.61	0.82
3:I:198:ALA:CA	5:M:103:GLN:NE2	2.38	0.82
4:K:109:ILE:CG1	5:M:281:MET:CE	2.52	0.82
1:G:349:LEU:HD22	1:G:352:PHE:H	1.43	0.82
1:D:95:ARG:CZ	4:J:268:ARG:HH21	1.93	0.81
1:D:373:LYS:HZ3	1:D:373:LYS:H	0.87	0.81
1:E:350:SER:H	3:I:142:ARG:HH12	1.25	0.81
1:F:146:GLY:O	3:I:174:LEU:CD1	2.27	0.81
1:E:373:LYS:H	1:E:373:LYS:HZ3	0.85	0.81
5:L:231:LYS:NZ	5:L:234:GLU:OE2	2.13	0.81
5:N:7:LYS:HZ1	5:O:8:MET:HE3	1.41	0.81
1:D:47:MET:HA	3:I:139:LYS:HD3	1.63	0.81
5:M:284:ILE:HG21	5:O:7:LYS:HE3	1.57	0.81
4:K:116:ARG:CZ	5:M:275:ASP:OD2	2.29	0.80
1:G:349:LEU:HD12	3:I:210:GLU:HG3	1.63	0.80
4:K:109:ILE:HD11	5:M:281:MET:SD	2.20	0.80
5:L:199:THR:O	5:L:203:ASN:ND2	2.14	0.80
5:L:232:LEU:HD23	5:L:233:LYS:HD2	1.63	0.80
5:M:220:LYS:HB3	5:M:220:LYS:HZ2	1.46	0.80
1:A:373:LYS:HZ2	1:A:373:LYS:H	0.82	0.80
5:L:141:MET:HE2	5:M:140:LYS:HB3	1.64	0.80
5:M:284:ILE:CD1	5:O:7:LYS:CE	2.57	0.80

*Continued on next page...*

*Continued from previous page...*

Atom-1	Atom-2	Interatomic distance (Å)	Clash overlap (Å)
1:G:373:LYS:HZ3	1:G:373:LYS:H	0.83	0.79
5:L:141:MET:CE	5:M:140:LYS:HB3	2.12	0.79
1:F:45:VAL:O	3:I:210:GLU:CD	2.26	0.79
1:F:46:GLY:C	3:I:210:GLU:OE1	2.26	0.79
3:I:174:LEU:HD12	3:I:174:LEU:C	2.07	0.79
1:E:350:SER:H	3:I:142:ARG:NH1	1.80	0.78
5:M:91:ARG:HE	5:M:94:LEU:HD21	1.49	0.78
4:K:113:PHE:CE1	5:M:278:LEU:HD11	2.18	0.78
1:F:146:GLY:O	3:I:174:LEU:CD2	2.31	0.78
4:K:116:ARG:CD	5:M:275:ASP:OD2	2.30	0.78
5:L:189:LYS:HA	5:L:189:LYS:HZ3	1.49	0.78
5:M:198:LYS:O	5:M:202:ASN:ND2	2.17	0.78
4:K:130:ILE:HG21	5:M:257:GLU:OE2	1.82	0.77
5:L:243:GLU:OE2	5:M:238:ARG:NH1	2.17	0.77
5:M:86:ALA:O	5:M:90:ARG:HD3	1.84	0.77
5:L:247:THR:OG1	5:L:248:LYS:NZ	2.18	0.77
1:D:47:MET:CE	1:E:148:THR:OG1	2.33	0.77
5:L:284:ILE:CG1	5:O:8:MET:HE2	2.14	0.77
1:A:41:GLN:NE2	4:K:79:PRO:HG3	1.99	0.76
5:L:232:LEU:CD2	5:L:233:LYS:HD2	2.14	0.76
4:K:96:LYS:HD2	4:K:96:LYS:C	2.11	0.76
1:F:345:ILE:CD1	3:I:178:LYS:HA	2.15	0.76
5:L:194:GLU:OE1	5:L:195:GLU:N	2.18	0.76
5:M:284:ILE:CG2	5:O:7:LYS:CE	2.32	0.76
5:M:196:GLU:O	5:M:199:THR:CG2	2.29	0.76
1:C:326:LYS:CB	5:L:261:TYR:HE2	1.99	0.75
1:F:42:GLY:HA2	1:G:169:TYR:HA	1.68	0.75
4:K:81:LYS:HA	4:K:81:LYS:HZ2	1.50	0.75
4:K:118:LYS:HD2	4:K:118:LYS:C	2.11	0.75
1:F:25:ASP:OD2	3:I:182:ILE:CG2	2.34	0.75
1:G:211:ASP:OD1	1:G:215:LYS:HE2	1.87	0.75
1:G:349:LEU:CD2	1:G:351:THR:CA	2.64	0.75
5:M:222:GLU:O	5:M:226:LYS:HG3	1.86	0.75
1:G:349:LEU:HD22	1:G:352:PHE:N	2.00	0.75
1:G:349:LEU:CD2	1:G:352:PHE:H	2.00	0.75
1:F:211:ASP:OD1	1:F:215:LYS:HE2	1.87	0.75
1:F:373:LYS:N	1:F:373:LYS:CD	2.50	0.75
5:M:280:ASP:OD2	5:N:5:LYS:HE2	1.87	0.75
5:M:259:GLU:O	5:M:263:GLN:HG2	1.87	0.74
5:L:268:LYS:O	5:L:272:GLU:HG2	1.87	0.74
1:D:373:LYS:N	1:D:373:LYS:CD	2.50	0.74

*Continued on next page...*

*Continued from previous page...*

Atom-1	Atom-2	Interatomic distance (Å)	Clash overlap (Å)
1:G:373:LYS:N	1:G:373:LYS:CD	2.50	0.74
5:L:284:ILE:HD12	5:O:8:MET:HE2	1.70	0.74
1:F:345:ILE:HD11	3:I:178:LYS:HA	1.69	0.74
1:A:373:LYS:N	1:A:373:LYS:CD	2.50	0.74
4:K:96:LYS:O	4:K:96:LYS:CD	2.32	0.74
5:L:170:VAL:O	5:L:173:GLU:HG3	1.86	0.74
1:G:349:LEU:HD21	1:G:351:THR:CA	2.18	0.74
1:C:47:MET:CE	1:D:148:THR:OG1	2.30	0.74
1:E:211:ASP:OD1	1:E:215:LYS:HE2	1.87	0.74
1:C:373:LYS:N	1:C:373:LYS:CD	2.50	0.74
1:A:211:ASP:OD1	1:A:215:LYS:HE2	1.87	0.73
1:E:373:LYS:N	1:E:373:LYS:CD	2.50	0.73
1:D:211:ASP:OD1	1:D:215:LYS:HE2	1.87	0.73
1:B:373:LYS:N	1:B:373:LYS:CD	2.50	0.73
2:H:46:ARG:HD2	5:L:160:ARG:HE	1.52	0.73
5:N:7:LYS:HZ3	5:N:11:LEU:HD11	1.53	0.73
1:B:211:ASP:OD1	1:B:215:LYS:HE2	1.87	0.73
1:C:326:LYS:HZ2	5:L:257:GLU:CG	1.94	0.73
5:L:242:ALA:O	5:L:246:VAL:HG23	1.89	0.73
5:N:7:LYS:HZ2	5:O:8:MET:HG3	1.51	0.73
1:G:349:LEU:HD23	1:G:350:SER:N	2.03	0.73
1:A:41:GLN:HG2	4:K:79:PRO:HB2	1.71	0.73
1:C:211:ASP:OD1	1:C:215:LYS:HE2	1.87	0.73
4:K:124:ILE:HD11	5:M:268:LYS:CG	2.18	0.72
1:E:107:GLU:OE2	1:E:115:ASN:ND2	2.22	0.72
1:G:349:LEU:HD23	1:G:350:SER:C	2.13	0.72
1:B:107:GLU:OE2	1:B:115:ASN:ND2	2.22	0.72
1:E:25:ASP:CB	3:I:146:ARG:NH2	2.52	0.72
1:A:107:GLU:OE2	1:A:115:ASN:ND2	2.23	0.72
4:K:119:GLU:CD	4:K:123:LEU:HD11	2.15	0.72
1:D:107:GLU:OE2	1:D:115:ASN:ND2	2.23	0.72
1:F:107:GLU:OE2	1:F:115:ASN:ND2	2.23	0.72
1:C:107:GLU:OE2	1:C:115:ASN:ND2	2.23	0.71
1:G:107:GLU:OE2	1:G:115:ASN:ND2	2.23	0.71
2:H:119:MET:SD	2:H:122:GLN:NE2	2.63	0.71
4:K:124:ILE:CG1	5:M:268:LYS:CD	2.53	0.71
5:L:178:ARG:O	5:L:181:GLU:HG3	1.89	0.71
1:D:47:MET:CE	3:I:139:LYS:HD2	2.21	0.71
4:K:119:GLU:OE2	4:K:123:LEU:HD11	1.90	0.71
5:L:78:ALA:HA	5:M:78:ALA:HB2	1.71	0.71
5:L:151:ALA:HB1	5:M:151:ALA:HB1	1.73	0.71

*Continued on next page...*

*Continued from previous page...*

Atom-1	Atom-2	Interatomic distance (Å)	Clash overlap (Å)
1:A:288:ASP:OD1	1:A:288:ASP:N	2.24	0.71
1:G:349:LEU:HD21	1:G:351:THR:HB	1.72	0.71
5:L:140:LYS:HE3	5:L:140:LYS:HA	1.72	0.70
5:L:151:ALA:HB1	5:M:151:ALA:CB	2.20	0.70
5:L:163:GLU:O	5:L:167:ARG:HG2	1.91	0.70
1:C:288:ASP:OD1	1:C:288:ASP:N	2.24	0.70
5:M:81:ALA:O	5:M:85:VAL:HG23	1.91	0.70
5:M:284:ILE:HG21	5:O:7:LYS:HE2	0.75	0.70
1:D:288:ASP:N	1:D:288:ASP:OD1	2.24	0.70
5:L:140:LYS:HA	5:L:140:LYS:CE	2.22	0.70
1:F:23:GLY:C	3:I:184:LYS:CB	2.64	0.70
4:K:109:ILE:CD1	5:M:281:MET:SD	2.78	0.70
4:J:262:TYR:O	4:J:265:ASN:ND2	2.25	0.70
1:E:288:ASP:OD1	1:E:288:ASP:N	2.24	0.69
1:F:288:ASP:OD1	1:F:288:ASP:N	2.24	0.69
5:M:91:ARG:O	5:M:95:VAL:HG23	1.91	0.69
4:K:124:ILE:HG13	5:M:268:LYS:CD	2.21	0.69
1:G:288:ASP:N	1:G:288:ASP:OD1	2.24	0.69
1:A:47:MET:SD	4:K:89:ASP:OD2	2.50	0.69
1:B:288:ASP:N	1:B:288:ASP:OD1	2.24	0.69
1:A:47:MET:HE2	1:B:148:THR:OG1	1.93	0.69
1:G:349:LEU:HD23	1:G:349:LEU:C	2.18	0.69
2:H:46:ARG:CD	5:L:160:ARG:NH2	2.46	0.69
2:H:46:ARG:HD3	5:L:160:ARG:HH21	1.54	0.69
5:L:138:GLU:OE2	5:M:133:ARG:NH2	2.26	0.69
5:L:189:LYS:HA	5:L:189:LYS:NZ	2.08	0.69
5:L:221:TYR:HB3	5:M:221:TYR:CD1	2.28	0.68
1:F:146:GLY:O	3:I:174:LEU:CG	2.41	0.68
3:I:196:ILE:HD13	5:M:103:GLN:HG2	1.76	0.68
5:M:284:ILE:HD12	5:O:7:LYS:CD	2.04	0.68
5:L:279:ASN:O	5:L:282:THR:OG1	2.11	0.68
5:L:275:ASP:O	5:L:279:ASN:ND2	2.27	0.68
5:M:240:GLU:O	5:M:244:ARG:HG2	1.94	0.68
1:A:41:GLN:NE2	4:K:79:PRO:CG	2.37	0.68
5:L:115:GLU:O	5:L:118:LYS:HG3	1.94	0.67
5:M:220:LYS:NZ	5:M:220:LYS:HB3	2.08	0.67
2:H:115:ASP:HA	2:H:118:LYS:HE3	1.75	0.67
5:L:131:GLU:O	5:L:135:GLN:NE2	2.28	0.67
1:F:373:LYS:CD	1:F:374:CYS:H	2.08	0.67
5:L:218:GLU:HB2	5:M:217:LYS:HE3	1.76	0.67
1:C:373:LYS:CD	1:C:374:CYS:H	2.08	0.67

*Continued on next page...*

*Continued from previous page...*

Atom-1	Atom-2	Interatomic distance (Å)	Clash overlap (Å)
5:N:35:ARG:NH2	5:O:40:GLU:OE1	2.27	0.67
3:I:149:ARG:NH1	5:L:163:GLU:OE2	2.28	0.67
1:A:373:LYS:CD	1:A:374:CYS:H	2.08	0.67
5:M:130:ILE:HD12	5:M:133:ARG:HD2	1.75	0.67
1:E:373:LYS:CD	1:E:374:CYS:H	2.08	0.67
2:H:46:ARG:HD2	5:L:160:ARG:NE	2.10	0.67
3:I:121:LYS:NZ	3:I:125:GLU:OE2	2.28	0.67
1:D:47:MET:HA	3:I:139:LYS:CD	2.23	0.67
1:D:373:LYS:CD	1:D:374:CYS:H	2.08	0.67
1:B:300:SER:OG	1:B:301:GLY:N	2.29	0.66
2:H:111:TYR:OH	4:J:269:ASN:ND2	2.29	0.66
1:F:146:GLY:C	3:I:174:LEU:HD13	2.20	0.66
1:G:373:LYS:CD	1:G:374:CYS:H	2.08	0.66
1:A:41:GLN:CG	4:K:79:PRO:HB3	2.25	0.66
1:G:300:SER:OG	1:G:301:GLY:N	2.28	0.66
4:K:127:LYS:HE3	5:M:260:LEU:HD22	1.76	0.66
5:N:21:ARG:CD	5:O:26:GLU:OE2	2.40	0.66
1:B:373:LYS:CD	1:B:374:CYS:H	2.08	0.66
1:E:300:SER:OG	1:E:301:GLY:N	2.28	0.66
1:F:25:ASP:OD1	3:I:182:ILE:CB	2.43	0.66
4:K:134:ARG:HG3	5:M:254:ASP:OD1	1.96	0.66
1:F:23:GLY:C	3:I:184:LYS:HB3	2.20	0.65
1:A:300:SER:OG	1:A:301:GLY:N	2.28	0.65
4:K:127:LYS:NZ	5:M:264:LYS:CE	2.59	0.65
2:H:126:GLU:OE2	3:I:46:ARG:NH2	2.29	0.65
5:L:118:LYS:C	5:L:118:LYS:HZ2	2.03	0.65
1:F:300:SER:OG	1:F:301:GLY:N	2.28	0.65
2:H:99:ASP:O	2:H:102:ARG:NH1	2.30	0.65
2:H:11:GLN:HG3	2:H:12:LEU:HD22	1.78	0.65
3:I:149:ARG:HH22	5:L:163:GLU:HG2	1.60	0.65
1:C:45:VAL:HG12	1:D:143:TYR:OH	1.98	0.64
3:I:105:VAL:HA	4:J:243:ILE:HD11	1.80	0.64
5:L:134:ALA:HB2	5:M:134:ALA:HB2	1.79	0.64
5:L:117:GLU:N	5:L:117:GLU:OE1	2.30	0.64
5:L:284:ILE:CD1	5:O:8:MET:CE	2.74	0.64
1:E:25:ASP:OD1	1:E:26:ALA:N	2.31	0.64
4:J:230:ASP:N	4:J:230:ASP:OD1	2.29	0.64
4:K:124:ILE:HG13	5:M:268:LYS:HD2	1.79	0.64
5:M:159:ASP:OD1	5:M:160:ARG:N	2.31	0.64
5:M:233:LYS:HD3	5:M:234:GLU:N	2.12	0.64
1:C:326:LYS:HD2	5:L:261:TYR:CE2	2.32	0.64

*Continued on next page...*

*Continued from previous page...*

Atom-1	Atom-2	Interatomic distance (Å)	Clash overlap (Å)
5:M:199:THR:HG23	5:M:200:VAL:N	2.11	0.63
1:B:373:LYS:HD2	1:B:373:LYS:H	1.63	0.63
1:D:300:SER:OG	1:D:301:GLY:N	2.28	0.63
1:C:326:LYS:HE3	5:L:257:GLU:HG2	1.81	0.63
2:H:46:ARG:HD2	5:L:160:ARG:CZ	2.28	0.63
1:A:41:GLN:CG	4:K:79:PRO:CB	2.75	0.63
1:E:25:ASP:HB2	3:I:146:ARG:NH2	2.13	0.63
1:F:148:THR:HG21	3:I:170:LEU:HD21	1.81	0.63
5:L:197:LEU:HD22	5:L:201:THR:HG23	1.79	0.63
2:H:147:ARG:O	2:H:147:ARG:NH1	2.31	0.63
3:I:133:ILE:HG21	4:J:270:ARG:HH21	1.63	0.63
1:F:345:ILE:CG2	3:I:177:VAL:HG11	2.27	0.63
5:L:111:GLN:HA	5:L:114:GLU:OE2	1.99	0.63
2:H:75:ASP:OD1	2:H:75:ASP:N	2.29	0.63
1:A:373:LYS:HD2	1:A:373:LYS:H	1.62	0.63
5:L:88:LEU:HD21	5:M:89:ASN:OD1	1.98	0.63
5:M:117:GLU:OE1	5:M:118:LYS:NZ	2.26	0.63
5:L:169:LEU:HD12	5:L:172:ILE:HD11	1.81	0.62
5:M:233:LYS:HE3	5:M:237:THR:HG21	1.81	0.62
5:L:180:GLU:O	5:L:184:GLU:HG2	1.98	0.62
1:B:47:MET:CE	1:C:148:THR:OG1	2.40	0.62
3:I:160:LEU:CG	5:M:147:GLN:HE22	2.13	0.62
5:M:217:LYS:NZ	5:M:221:TYR:OH	2.33	0.62
4:J:242:SER:O	4:J:245:ASN:ND2	2.31	0.62
5:M:217:LYS:HG2	5:M:221:TYR:CE2	2.34	0.62
1:F:345:ILE:HG21	3:I:177:VAL:CG1	2.16	0.62
2:H:104:PHE:HB3	2:H:112:ILE:HD11	1.81	0.62
1:D:47:MET:SD	3:I:139:LYS:HD2	2.40	0.62
3:I:160:LEU:HD23	5:M:147:GLN:CD	2.08	0.62
5:L:278:LEU:O	5:L:282:THR:HG23	1.99	0.62
5:N:26:GLU:OE2	5:O:21:ARG:NH2	2.33	0.62
1:C:300:SER:OG	1:C:301:GLY:N	2.29	0.62
5:L:242:ALA:O	5:L:245:SER:OG	2.13	0.62
3:I:174:LEU:CD1	3:I:175:LYS:N	2.61	0.61
4:K:90:PHE:O	4:K:90:PHE:CD1	2.53	0.61
4:K:137:ARG:HH21	5:M:254:ASP:CG	2.08	0.61
5:L:132:SER:CB	5:L:133:ARG:HH21	2.12	0.61
5:L:156:GLU:N	5:L:156:GLU:OE1	2.34	0.61
5:L:218:GLU:OE1	5:M:217:LYS:HE2	2.00	0.61
5:M:72:GLU:O	5:M:75:GLU:HG3	2.01	0.61
5:N:24:GLN:OE1	5:O:29:LYS:NZ	2.34	0.61

*Continued on next page...*

*Continued from previous page...*

Atom-1	Atom-2	Interatomic distance (Å)	Clash overlap (Å)
1:F:373:LYS:HD2	1:F:373:LYS:H	1.63	0.61
2:H:83:ARG:NE	2:H:87:ASP:OD2	2.31	0.61
4:K:127:LYS:CE	5:M:264:LYS:HD2	2.28	0.61
1:F:233:SER:OG	1:F:234:SER:N	2.33	0.61
4:J:203:LYS:HE3	4:J:207:GLU:HG2	1.83	0.61
1:B:233:SER:OG	1:B:234:SER:N	2.34	0.61
4:K:137:ARG:C	4:K:137:ARG:HD2	2.26	0.61
1:E:373:LYS:HD2	1:E:373:LYS:H	1.64	0.61
5:L:140:LYS:HA	5:L:140:LYS:HZ1	1.66	0.61
1:F:213:LYS:NZ	6:F:401:ADP:O2'	2.27	0.60
1:G:349:LEU:CD2	1:G:351:THR:CB	2.76	0.60
4:J:202:GLY:N	4:J:206:THR:HG1	1.98	0.60
5:L:141:MET:SD	5:M:140:LYS:HB3	2.41	0.60
5:M:222:GLU:HA	5:M:225:ILE:HD12	1.83	0.60
2:H:105:ASP:OD2	4:J:262:TYR:OH	2.19	0.60
5:L:66:ASP:OD1	5:L:67:ALA:N	2.34	0.60
5:M:278:LEU:HD12	5:M:278:LEU:C	2.26	0.60
1:A:373:LYS:H	1:A:373:LYS:CD	2.14	0.60
1:C:213:LYS:NZ	6:C:401:ADP:O2'	2.27	0.60
1:G:334:GLU:OE2	5:L:90:ARG:NH2	2.34	0.60
1:B:45:VAL:HG12	1:C:143:TYR:OH	2.02	0.60
1:D:95:ARG:NH2	4:J:268:ARG:NH2	2.43	0.60
1:E:373:LYS:HD2	1:E:374:CYS:H	1.67	0.60
4:K:81:LYS:HA	4:K:81:LYS:HZ3	1.67	0.60
1:B:373:LYS:HD2	1:B:374:CYS:H	1.66	0.60
1:D:233:SER:OG	1:D:234:SER:N	2.33	0.60
1:D:373:LYS:HD2	1:D:374:CYS:H	1.67	0.60
1:D:95:ARG:NE	4:J:268:ARG:HE	1.98	0.60
2:H:14:GLU:HA	2:H:17:LYS:HB3	1.84	0.60
1:D:213:LYS:NZ	6:D:401:ADP:O2'	2.27	0.60
1:F:157:ASP:HB2	6:F:401:ADP:H4'	1.84	0.60
3:I:187:ARG:HE	3:I:187:ARG:C	2.10	0.60
1:A:64:ILE:HD13	1:B:169:TYR:CD2	2.37	0.59
5:L:265:LEU:HA	5:L:268:LYS:HG2	1.83	0.59
1:A:233:SER:OG	1:A:234:SER:N	2.33	0.59
1:A:373:LYS:HD2	1:A:374:CYS:H	1.67	0.59
1:C:233:SER:OG	1:C:234:SER:N	2.33	0.59
1:E:45:VAL:HG12	1:F:143:TYR:OH	2.02	0.59
1:E:157:ASP:HB2	6:E:401:ADP:H4'	1.84	0.59
5:L:213:LYS:HA	5:L:213:LYS:HZ3	1.67	0.59
4:K:118:LYS:HD2	4:K:118:LYS:O	2.00	0.59

*Continued on next page...*

*Continued from previous page...*

Atom-1	Atom-2	Interatomic distance (Å)	Clash overlap (Å)
1:D:373:LYS:HD2	1:D:373:LYS:H	1.63	0.59
1:G:373:LYS:HD2	1:G:374:CYS:H	1.67	0.59
3:I:191:ASP:OD1	3:I:192:TRP:N	2.32	0.59
4:K:127:LYS:HE3	5:M:260:LEU:CD2	2.33	0.59
5:M:135:GLN:HG3	5:M:136:LYS:HD2	1.83	0.59
1:G:157:ASP:HB2	6:G:401:ADP:H4'	1.84	0.59
1:G:349:LEU:CD2	1:G:351:THR:HB	2.32	0.59
1:D:45:VAL:HG12	1:E:143:TYR:OH	2.02	0.59
1:E:233:SER:OG	1:E:234:SER:N	2.33	0.59
1:B:157:ASP:HB2	6:B:401:ADP:H4'	1.84	0.59
1:C:157:ASP:HB2	6:C:401:ADP:H4'	1.84	0.59
3:I:88:GLY:H	4:J:233:ARG:HH22	1.50	0.59
1:D:157:ASP:HB2	6:D:401:ADP:H4'	1.84	0.59
5:L:200:VAL:HG23	5:M:200:VAL:HG11	1.84	0.59
5:L:251:LYS:NZ	5:L:254:ASP:OD2	2.36	0.59
5:M:246:VAL:O	5:M:250:GLU:HG2	2.03	0.59
1:C:373:LYS:HD2	1:C:374:CYS:H	1.67	0.58
1:F:373:LYS:HD2	1:F:374:CYS:H	1.66	0.58
5:L:267:TYR:HD2	5:L:267:TYR:O	1.86	0.58
1:E:220:ALA:HB1	1:E:226:GLU:HG3	1.85	0.58
2:H:46:ARG:O	2:H:46:ARG:NH1	2.36	0.58
5:N:7:LYS:NZ	5:O:8:MET:HG3	2.18	0.58
1:B:373:LYS:H	1:B:373:LYS:CD	2.15	0.58
1:G:220:ALA:HB1	1:G:226:GLU:HG3	1.85	0.58
1:G:233:SER:OG	1:G:234:SER:N	2.33	0.58
2:H:160:VAL:HG11	3:I:51:LYS:HG2	1.86	0.58
1:B:213:LYS:NZ	6:B:401:ADP:O2'	2.27	0.58
1:B:220:ALA:HB1	1:B:226:GLU:HG3	1.85	0.58
5:M:204:LEU:HD23	5:M:204:LEU:O	2.04	0.58
1:A:117:GLU:OE2	1:A:371:HIS:NE2	2.35	0.58
1:F:45:VAL:O	3:I:210:GLU:OE2	2.21	0.58
3:I:202:MET:CB	5:L:94:LEU:HD23	2.33	0.58
5:L:111:GLN:NE2	5:L:112:LYS:HD2	2.18	0.58
1:A:220:ALA:HB1	1:A:226:GLU:HG3	1.85	0.58
1:F:220:ALA:HB1	1:F:226:GLU:HG3	1.85	0.58
4:J:203:LYS:HA	4:J:207:GLU:HB2	1.84	0.58
4:K:124:ILE:HG12	5:M:265:LEU:HD12	1.85	0.58
1:A:157:ASP:HB2	6:A:401:ADP:H4'	1.84	0.58
1:F:373:LYS:H	1:F:373:LYS:CD	2.15	0.58
5:M:280:ASP:CG	5:N:5:LYS:CE	2.77	0.58
1:F:47:MET:CE	1:G:148:THR:OG1	2.45	0.58

*Continued on next page...*

*Continued from previous page...*

Atom-1	Atom-2	Interatomic distance (Å)	Clash overlap (Å)
1:D:220:ALA:HB1	1:D:226:GLU:HG3	1.85	0.57
1:G:349:LEU:HD11	3:I:210:GLU:HG3	1.83	0.57
3:I:198:ALA:CB	5:M:103:GLN:HE22	2.17	0.57
1:C:326:LYS:HZ1	5:L:257:GLU:CG	2.12	0.57
1:C:373:LYS:H	1:C:373:LYS:CD	2.14	0.57
1:G:117:GLU:OE2	1:G:371:HIS:NE2	2.36	0.57
5:L:257:GLU:HA	5:L:260:LEU:CD2	2.34	0.57
1:D:47:MET:CA	3:I:139:LYS:HD3	2.33	0.57
1:F:117:GLU:OE2	1:F:371:HIS:NE2	2.35	0.57
3:I:113:TYR:OH	4:J:210:LYS:NZ	2.26	0.57
5:M:132:SER:O	5:M:136:LYS:HD3	2.05	0.57
1:B:300:SER:O	1:B:304:THR:OG1	2.20	0.57
5:L:249:LEU:CD1	5:M:246:VAL:HG23	2.35	0.57
5:N:7:LYS:HZ1	5:O:8:MET:CE	2.16	0.57
1:C:220:ALA:HB1	1:C:226:GLU:HG3	1.85	0.57
1:E:111:ASN:OD1	1:E:177:ARG:NH1	2.38	0.57
1:A:242:LEU:HD23	1:B:287:ILE:HD11	1.87	0.57
1:D:111:ASN:OD1	1:D:177:ARG:NH1	2.38	0.57
1:D:372:ARG:HB3	1:D:373:LYS:NZ	2.20	0.57
1:E:117:GLU:OE2	1:E:371:HIS:NE2	2.35	0.57
4:K:87:ARG:HB3	4:K:88:VAL:HG22	1.87	0.57
1:C:372:ARG:HB3	1:C:373:LYS:NZ	2.20	0.56
3:I:202:MET:HB3	5:L:94:LEU:HD23	1.86	0.56
4:K:130:ILE:HG22	5:M:257:GLU:CD	2.30	0.56
1:A:213:LYS:NZ	6:A:401:ADP:O2'	2.27	0.56
4:K:120:GLU:OE1	5:M:268:LYS:CB	2.52	0.56
1:B:372:ARG:HB3	1:B:373:LYS:NZ	2.20	0.56
1:C:373:LYS:HD2	1:C:373:LYS:H	1.63	0.56
1:E:372:ARG:HB3	1:E:373:LYS:NZ	2.20	0.56
1:F:25:ASP:OD2	3:I:182:ILE:HG22	2.04	0.56
1:F:372:ARG:HB3	1:F:373:LYS:NZ	2.20	0.56
1:G:373:LYS:H	1:G:373:LYS:CD	2.14	0.56
4:J:207:GLU:HA	4:J:210:LYS:HE3	1.86	0.56
5:L:102:ALA:HB1	5:M:102:ALA:HB1	1.87	0.56
1:D:117:GLU:OE2	1:D:371:HIS:NE2	2.36	0.56
1:F:23:GLY:C	3:I:184:LYS:HB2	2.21	0.56
1:B:5:THR:OG1	1:B:6:THR:N	2.39	0.56
1:C:156:GLY:O	1:C:303:THR:OG1	2.24	0.56
1:G:5:THR:OG1	1:G:6:THR:N	2.39	0.56
4:J:228:ASN:HB3	4:J:231:GLN:HE22	1.70	0.56
5:O:34:ASP:HA	5:O:37:LYS:HE2	1.88	0.56

*Continued on next page...*

*Continued from previous page...*

Atom-1	Atom-2	Interatomic distance (Å)	Clash overlap (Å)
1:D:47:MET:HE3	3:I:139:LYS:HD2	1.86	0.56
1:G:372:ARG:HB3	1:G:373:LYS:NZ	2.20	0.56
1:D:5:THR:OG1	1:D:6:THR:N	2.39	0.56
1:G:349:LEU:CD2	1:G:352:PHE:N	2.66	0.56
4:K:116:ARG:HD2	5:M:272:GLU:OE1	2.06	0.56
5:M:233:LYS:HD3	5:M:233:LYS:C	2.30	0.56
1:F:5:THR:OG1	1:F:6:THR:N	2.39	0.56
1:G:111:ASN:OD1	1:G:177:ARG:NH1	2.38	0.56
4:K:120:GLU:HB3	5:M:268:LYS:HG3	1.88	0.56
1:E:350:SER:N	3:I:142:ARG:HH12	1.99	0.55
1:F:300:SER:O	1:F:304:THR:OG1	2.20	0.55
5:L:141:MET:HE1	5:M:144:GLN:CD	2.31	0.55
5:L:208:GLU:OE1	5:L:209:ALA:N	2.39	0.55
1:A:111:ASN:OD1	1:A:177:ARG:NH1	2.38	0.55
1:B:156:GLY:O	1:B:303:THR:OG1	2.24	0.55
1:A:372:ARG:HB3	1:A:373:LYS:NZ	2.21	0.55
1:C:117:GLU:OE2	1:C:371:HIS:NE2	2.36	0.55
1:E:47:MET:CE	1:F:148:THR:OG1	2.45	0.55
5:L:222:GLU:CD	5:M:221:TYR:HH	2.07	0.55
5:M:197:LEU:O	5:M:201:THR:HG23	2.06	0.55
1:C:111:ASN:OD1	1:C:177:ARG:NH1	2.38	0.55
1:F:156:GLY:O	1:F:303:THR:OG1	2.24	0.55
5:L:162:TYR:OH	5:M:161:LYS:HD2	2.05	0.55
1:B:111:ASN:OD1	1:B:177:ARG:NH1	2.38	0.55
1:C:5:THR:OG1	1:C:6:THR:N	2.39	0.55
1:F:24:ASP:CG	3:I:185:GLU:HB3	2.32	0.55
5:L:224:GLU:OE1	5:L:224:GLU:HA	2.06	0.55
1:F:23:GLY:HA3	3:I:184:LYS:HG3	1.89	0.55
2:H:112:ILE:HB	2:H:148:ILE:HB	1.88	0.55
4:K:80:PRO:O	4:K:81:LYS:NZ	2.29	0.55
4:K:127:LYS:HZ3	5:M:264:LYS:CE	2.12	0.55
5:L:115:GLU:O	5:L:118:LYS:HE3	2.07	0.55
5:L:197:LEU:HD13	5:L:197:LEU:C	2.31	0.55
1:G:156:GLY:O	1:G:303:THR:OG1	2.24	0.55
1:G:213:LYS:NZ	6:G:401:ADP:O2'	2.27	0.55
5:M:274:LEU:C	5:M:274:LEU:HD13	2.32	0.55
3:I:199:LEU:HD12	5:M:99:LEU:HD11	1.89	0.55
5:L:92:ILE:O	5:L:96:GLU:HG3	2.06	0.55
5:L:251:LYS:NZ	5:L:251:LYS:HA	2.22	0.55
1:B:21:PHE:HD2	1:B:28:ARG:HH21	1.55	0.55
1:B:117:GLU:OE2	1:B:371:HIS:NE2	2.36	0.55

*Continued on next page...*

*Continued from previous page...*

Atom-1	Atom-2	Interatomic distance (Å)	Clash overlap (Å)
1:D:373:LYS:H	1:D:373:LYS:CD	2.15	0.55
5:L:267:TYR:HA	5:L:270:ILE:HG22	1.89	0.55
5:L:284:ILE:HD12	5:O:12:LYS:HD2	1.88	0.55
1:E:156:GLY:O	1:E:303:THR:OG1	2.24	0.55
1:F:345:ILE:HD13	3:I:178:LYS:HA	1.88	0.55
1:G:21:PHE:HD2	1:G:28:ARG:HH21	1.55	0.55
1:D:156:GLY:O	1:D:303:THR:OG1	2.24	0.54
3:I:89:LEU:HD13	3:I:93:GLU:HG2	1.89	0.54
4:K:120:GLU:HB3	5:M:268:LYS:HE2	1.90	0.54
1:C:21:PHE:HD2	1:C:28:ARG:HH21	1.55	0.54
1:E:21:PHE:HD2	1:E:28:ARG:HH21	1.55	0.54
4:J:219:ARG:NH1	4:J:220:LYS:O	2.41	0.54
4:K:124:ILE:HD12	5:M:268:LYS:NZ	2.23	0.54
5:L:192:GLU:OE1	5:L:192:GLU:HA	2.07	0.54
1:E:213:LYS:NZ	6:E:401:ADP:O2'	2.27	0.54
5:L:187:GLU:OE2	5:M:182:ARG:NH1	2.35	0.54
5:M:213:LYS:HA	5:M:216:GLN:HG2	1.89	0.54
5:M:232:LEU:HD12	5:M:233:LYS:N	2.23	0.54
1:D:21:PHE:HD2	1:D:28:ARG:HH21	1.55	0.54
5:L:185:LEU:O	5:L:189:LYS:HG2	2.07	0.54
5:N:32:ALA:O	5:N:36:SER:OG	2.23	0.54
5:M:185:LEU:HD13	5:M:185:LEU:C	2.33	0.54
1:E:5:THR:OG1	1:E:6:THR:N	2.39	0.54
1:F:21:PHE:HD2	1:F:28:ARG:HH21	1.55	0.54
1:F:111:ASN:OD1	1:F:177:ARG:NH1	2.38	0.54
2:H:103:MET:HE3	3:I:62:MET:HA	1.90	0.54
5:L:223:GLU:OE1	5:L:224:GLU:N	2.41	0.54
5:M:64:LEU:HB2	5:M:67:ALA:HB3	1.90	0.54
5:M:281:MET:O	5:M:284:ILE:N	2.31	0.54
1:A:21:PHE:HD2	1:A:28:ARG:HH21	1.56	0.54
1:A:205:GLU:HG2	1:B:287:ILE:HG21	1.89	0.54
4:K:134:ARG:CG	5:M:254:ASP:OD1	2.56	0.54
5:M:280:ASP:HB3	5:N:5:LYS:HZ3	0.61	0.53
1:F:146:GLY:O	3:I:174:LEU:HB2	2.08	0.53
1:F:146:GLY:CA	3:I:174:LEU:HD13	2.39	0.53
5:L:232:LEU:HD23	5:L:233:LYS:N	2.22	0.53
5:N:7:LYS:NZ	5:N:11:LEU:HD11	2.20	0.53
5:N:21:ARG:HE	5:O:22:ALA:HB1	1.73	0.53
5:L:281:MET:HE1	5:N:3:ALA:CA	2.35	0.53
5:N:22:ALA:HB2	5:O:22:ALA:HA	1.90	0.53
1:A:63:GLY:HA3	1:B:289:ILE:CG2	2.38	0.53

*Continued on next page...*

*Continued from previous page...*

Atom-1	Atom-2	Interatomic distance (Å)	Clash overlap (Å)
5:M:284:ILE:CG1	5:O:7:LYS:HE2	2.39	0.53
1:E:300:SER:O	1:E:304:THR:OG1	2.20	0.53
5:L:165:VAL:HG11	5:M:165:VAL:HG21	1.91	0.53
1:A:5:THR:OG1	1:A:6:THR:N	2.39	0.53
1:A:63:GLY:HA3	1:B:289:ILE:HG23	1.90	0.53
5:M:91:ARG:HE	5:M:94:LEU:CD2	2.19	0.53
1:E:349:LEU:HA	3:I:142:ARG:NH2	2.24	0.53
3:I:157:GLN:HA	3:I:160:LEU:HD13	1.90	0.53
3:I:198:ALA:HA	5:M:103:GLN:HE21	1.60	0.53
5:L:213:LYS:HA	5:L:213:LYS:NZ	2.22	0.53
5:M:113:LEU:HD23	5:M:114:GLU:N	2.23	0.53
3:I:141:LYS:O	3:I:144:THR:OG1	2.24	0.53
4:K:120:GLU:O	5:M:268:LYS:HD2	2.09	0.53
4:K:127:LYS:HG3	5:M:264:LYS:HD2	1.92	0.52
1:A:156:GLY:O	1:A:303:THR:OG1	2.24	0.52
1:A:372:ARG:HB3	1:A:373:LYS:CE	2.39	0.52
1:G:372:ARG:HB3	1:G:373:LYS:CE	2.40	0.52
4:J:227:LEU:H	4:J:232:LEU:HD11	1.74	0.52
5:L:140:LYS:HA	5:L:140:LYS:NZ	2.24	0.52
2:H:112:ILE:HG23	2:H:116:GLU:HB2	1.90	0.52
4:K:123:LEU:HD22	5:M:264:LYS:CE	2.39	0.52
5:M:99:LEU:C	5:M:99:LEU:HD12	2.35	0.52
1:F:372:ARG:HB3	1:F:373:LYS:CE	2.40	0.52
5:L:118:LYS:HZ2	5:L:119:ALA:N	2.07	0.52
3:I:171:ARG:HA	3:I:174:LEU:HD21	1.87	0.52
5:L:143:ILE:O	5:L:146:ILE:HG13	2.09	0.52
1:D:93:GLU:O	1:D:95:ARG:NH1	2.43	0.52
5:L:162:TYR:CE2	5:M:161:LYS:HE3	2.43	0.52
5:M:275:ASP:OD1	5:M:279:ASN:ND2	2.40	0.52
5:N:7:LYS:HZ3	5:N:11:LEU:CD1	2.20	0.52
1:C:372:ARG:HB3	1:C:373:LYS:CE	2.40	0.52
1:E:350:SER:CB	3:I:142:ARG:HH12	2.22	0.52
5:M:199:THR:CG2	5:M:200:VAL:N	2.72	0.52
5:L:260:LEU:HD12	5:L:260:LEU:C	2.35	0.52
5:M:245:SER:O	5:M:249:LEU:HG	2.10	0.52
1:D:300:SER:O	1:D:304:THR:OG1	2.20	0.51
2:H:104:PHE:HA	2:H:120:MET:HE3	1.92	0.51
4:K:104:GLU:OE2	5:O:6:LYS:CE	2.58	0.51
4:K:123:LEU:HD22	5:M:264:LYS:HE3	1.92	0.51
5:L:71:LEU:HD21	5:M:67:ALA:HB1	1.91	0.51
1:B:372:ARG:HB3	1:B:373:LYS:CE	2.40	0.51

*Continued on next page...*

*Continued from previous page...*

Atom-1	Atom-2	Interatomic distance (Å)	Clash overlap (Å)
5:L:112:LYS:HA	5:L:115:GLU:OE1	2.10	0.51
5:L:216:GLN:O	5:L:216:GLN:NE2	2.43	0.51
1:E:373:LYS:H	1:E:373:LYS:CD	2.15	0.51
3:I:147:ARG:HH21	3:I:150:ILE:HG12	1.75	0.51
5:L:229:SER:O	5:L:233:LYS:HG2	2.11	0.51
1:C:17:VAL:HG23	1:C:33:SER:HB3	1.93	0.51
1:F:146:GLY:O	3:I:174:LEU:CB	2.58	0.51
3:I:112:ARG:NH1	4:J:218:ARG:HD3	2.26	0.51
1:D:372:ARG:HB3	1:D:373:LYS:CE	2.40	0.51
2:H:107:ASN:ND2	2:H:109:ASP:OD2	2.43	0.51
4:K:119:GLU:HG3	4:K:123:LEU:HD12	1.93	0.51
5:L:257:GLU:O	5:L:260:LEU:HG	2.10	0.51
1:D:17:VAL:HG23	1:D:33:SER:HB3	1.92	0.51
5:M:260:LEU:C	5:M:260:LEU:HD23	2.36	0.51
4:K:120:GLU:OE1	5:M:268:LYS:HG3	2.10	0.51
1:B:17:VAL:HG23	1:B:33:SER:HB3	1.93	0.51
1:C:373:LYS:H	1:C:373:LYS:CE	2.24	0.51
1:F:25:ASP:OD1	3:I:182:ILE:CA	2.59	0.51
5:L:106:LEU:C	5:L:106:LEU:HD12	2.36	0.51
1:G:354:GLN:OE1	1:G:354:GLN:N	2.44	0.51
5:L:249:LEU:HD13	5:M:246:VAL:HG23	1.93	0.51
5:M:223:GLU:O	5:M:227:VAL:HG23	2.11	0.51
1:E:244:ASP:C	1:F:325:MET:HE3	2.35	0.50
1:E:372:ARG:HB3	1:E:373:LYS:CE	2.40	0.50
2:H:41:LEU:HA	2:H:44:VAL:HB	1.93	0.50
4:J:269:ASN:O	4:J:272:ASN:ND2	2.42	0.50
5:M:278:LEU:HD12	5:M:278:LEU:O	2.11	0.50
1:F:25:ASP:OD1	3:I:182:ILE:HA	2.12	0.50
1:F:373:LYS:H	1:F:373:LYS:CE	2.24	0.50
1:G:373:LYS:HD2	1:G:373:LYS:H	1.63	0.50
1:F:17:VAL:HG23	1:F:33:SER:HB3	1.92	0.50
5:L:275:ASP:HA	5:L:278:LEU:HG	1.91	0.50
1:E:17:VAL:HG23	1:E:33:SER:HB3	1.93	0.50
1:F:354:GLN:N	1:F:354:GLN:OE1	2.44	0.50
1:B:354:GLN:N	1:B:354:GLN:OE1	2.45	0.50
1:B:373:LYS:CG	1:B:374:CYS:N	2.75	0.50
1:B:375:PHE:HB2	4:K:80:PRO:HG3	1.92	0.50
1:G:35:VAL:HG13	1:G:54:VAL:HG12	1.94	0.50
4:K:119:GLU:O	4:K:123:LEU:HG	2.11	0.50
1:B:373:LYS:H	1:B:373:LYS:CE	2.25	0.50
1:G:17:VAL:HG23	1:G:33:SER:HB3	1.92	0.50

*Continued on next page...*

*Continued from previous page...*

Atom-1	Atom-2	Interatomic distance (Å)	Clash overlap (Å)
1:C:47:MET:CE	1:D:148:THR:CB	2.89	0.50
5:L:284:ILE:HG21	5:O:12:LYS:HE2	1.94	0.50
1:D:354:GLN:N	1:D:354:GLN:OE1	2.44	0.50
3:I:149:ARG:HH12	5:L:163:GLU:CD	2.20	0.50
5:L:162:TYR:OH	5:M:161:LYS:HB3	2.12	0.50
5:M:130:ILE:CD1	5:M:133:ARG:HD2	2.41	0.50
1:A:17:VAL:HG23	1:A:33:SER:HB3	1.93	0.50
2:H:126:GLU:OE1	2:H:127:THR:N	2.44	0.50
1:A:373:LYS:H	1:A:373:LYS:CE	2.24	0.49
1:F:35:VAL:HG13	1:F:54:VAL:HG12	1.94	0.49
5:L:132:SER:HB2	5:L:133:ARG:HH21	1.77	0.49
5:M:281:MET:HG2	5:M:284:ILE:HG12	1.94	0.49
1:A:354:GLN:N	1:A:354:GLN:OE1	2.44	0.49
1:A:373:LYS:CG	1:A:374:CYS:N	2.75	0.49
1:C:35:VAL:HG13	1:C:54:VAL:HG12	1.94	0.49
1:D:95:ARG:HE	4:J:268:ARG:HE	1.59	0.49
1:E:35:VAL:HG13	1:E:54:VAL:HG12	1.93	0.49
1:E:350:SER:H	3:I:142:ARG:CZ	2.26	0.49
1:F:373:LYS:CG	1:F:374:CYS:N	2.75	0.49
5:L:281:MET:SD	5:N:3:ALA:CA	2.99	0.49
1:C:44:MET:HB3	1:C:47:MET:CG	2.42	0.49
3:I:70:ARG:HA	3:I:73:LYS:HE3	1.95	0.49
3:I:160:LEU:CG	5:M:147:GLN:NE2	2.66	0.49
4:J:272:ASN:O	4:J:275:GLN:NE2	2.45	0.49
5:M:91:ARG:HH21	5:M:94:LEU:CD2	2.25	0.49
1:C:354:GLN:N	1:C:354:GLN:OE1	2.44	0.49
1:D:373:LYS:CG	1:D:374:CYS:N	2.75	0.49
1:E:373:LYS:HG2	1:E:374:CYS:N	2.28	0.49
1:E:373:LYS:CG	1:E:374:CYS:N	2.74	0.49
1:F:46:GLY:O	3:I:210:GLU:OE1	2.30	0.49
1:G:44:MET:HB3	1:G:47:MET:CG	2.43	0.49
5:L:281:MET:HG3	5:N:7:LYS:HD2	1.93	0.49
1:A:44:MET:HB3	1:A:47:MET:CG	2.43	0.49
1:B:35:VAL:HG13	1:B:54:VAL:HG12	1.94	0.49
1:C:373:LYS:CG	1:C:374:CYS:N	2.75	0.49
1:E:373:LYS:H	1:E:373:LYS:CE	2.25	0.49
1:F:230:ALA:HB2	1:F:236:LEU:HD12	1.95	0.49
1:G:230:ALA:HB2	1:G:236:LEU:HD12	1.95	0.49
4:J:229:GLU:OE1	4:J:230:ASP:N	2.46	0.49
5:L:213:LYS:HA	5:L:213:LYS:CE	2.42	0.49
1:B:44:MET:HB3	1:B:47:MET:CG	2.42	0.49

*Continued on next page...*

*Continued from previous page...*

Atom-1	Atom-2	Interatomic distance (Å)	Clash overlap (Å)
1:E:354:GLN:OE1	1:E:354:GLN:N	2.44	0.49
1:F:44:MET:HB3	1:F:47:MET:CG	2.42	0.49
1:F:373:LYS:HG2	1:F:374:CYS:N	2.28	0.49
1:G:373:LYS:CG	1:G:374:CYS:N	2.75	0.49
4:K:134:ARG:HD3	5:M:257:GLU:OE1	2.13	0.49
1:C:43:VAL:N	1:D:168:GLY:O	2.45	0.49
1:C:326:LYS:HD2	5:L:261:TYR:CD2	2.47	0.49
1:D:155:SER:HB3	1:D:304:THR:HG23	1.95	0.49
2:H:91:GLY:HA3	2:H:159:GLY:HA2	1.94	0.49
3:I:107:LYS:O	3:I:111:GLU:HG2	2.11	0.49
5:L:257:GLU:HA	5:L:260:LEU:HD23	1.95	0.49
1:A:35:VAL:HG13	1:A:54:VAL:HG12	1.93	0.49
1:A:373:LYS:HG2	1:A:374:CYS:N	2.28	0.49
5:L:92:ILE:HA	5:L:95:VAL:HG22	1.94	0.49
1:C:300:SER:O	1:C:304:THR:OG1	2.20	0.49
1:D:44:MET:HB3	1:D:47:MET:CG	2.42	0.49
1:E:24:ASP:OD1	3:I:147:ARG:NH1	2.46	0.49
1:G:373:LYS:HG2	1:G:374:CYS:N	2.28	0.49
2:H:38:THR:O	2:H:38:THR:OG1	2.26	0.49
3:I:92:GLU:HA	3:I:95:GLN:NE2	2.28	0.49
5:L:64:LEU:O	5:L:68:GLN:N	2.36	0.49
5:M:243:GLU:O	5:M:246:VAL:HG12	2.13	0.49
5:M:274:LEU:HD13	5:M:274:LEU:O	2.13	0.49
2:H:124:THR:HG22	3:I:57:ILE:HG13	1.95	0.49
3:I:87:ASP:HA	4:J:233:ARG:CZ	2.42	0.49
5:L:110:LEU:HG	5:L:111:GLN:N	2.27	0.49
1:B:230:ALA:HB2	1:B:236:LEU:HD12	1.95	0.48
1:B:373:LYS:HG2	1:B:374:CYS:N	2.28	0.48
1:C:155:SER:HB3	1:C:304:THR:HG23	1.95	0.48
1:D:35:VAL:HG13	1:D:54:VAL:HG12	1.94	0.48
1:E:155:SER:HB3	1:E:304:THR:HG23	1.95	0.48
1:F:45:VAL:HG12	1:G:143:TYR:OH	2.13	0.48
3:I:121:LYS:O	3:I:125:GLU:HG2	2.12	0.48
5:L:137:ASP:OD2	5:M:138:GLU:N	2.46	0.48
5:M:233:LYS:O	5:M:236:GLU:HG3	2.13	0.48
2:H:87:ASP:OD1	2:H:87:ASP:N	2.45	0.48
5:M:105:ARG:HA	5:M:108:THR:HG22	1.94	0.48
5:M:263:GLN:OE1	5:M:263:GLN:HA	2.14	0.48
4:J:251:PHE:O	4:J:255:GLU:HG2	2.13	0.48
5:M:281:MET:O	5:M:284:ILE:HG12	2.12	0.48
5:N:7:LYS:NZ	5:O:8:MET:CE	2.66	0.48

*Continued on next page...*

*Continued from previous page...*

Atom-1	Atom-2	Interatomic distance (Å)	Clash overlap (Å)
1:E:23:GLY:O	3:I:147:ARG:CB	2.61	0.48
4:J:225:ASP:HA	4:J:232:LEU:HD13	1.96	0.48
4:K:112:HIS:CE1	5:M:274:LEU:CD1	2.96	0.48
5:L:197:LEU:O	5:L:201:THR:HG23	2.14	0.48
1:E:230:ALA:HB2	1:E:236:LEU:HD12	1.95	0.48
1:F:155:SER:HB3	1:F:304:THR:HG23	1.95	0.48
3:I:171:ARG:CA	3:I:174:LEU:CD2	2.82	0.48
4:K:123:LEU:HB3	5:M:264:LYS:HD3	1.96	0.48
1:D:373:LYS:H	1:D:373:LYS:CE	2.24	0.48
1:G:373:LYS:H	1:G:373:LYS:CE	2.24	0.48
1:B:155:SER:HB3	1:B:304:THR:HG23	1.95	0.48
3:I:142:ARG:O	3:I:145:LEU:HG	2.14	0.48
3:I:146:ARG:HG3	3:I:148:VAL:HG13	1.95	0.48
4:K:105:LEU:CD2	5:M:284:ILE:HD12	2.34	0.48
1:C:230:ALA:HB2	1:C:236:LEU:HD12	1.95	0.48
1:E:44:MET:HB3	1:E:47:MET:CG	2.43	0.48
2:H:112:ILE:O	2:H:148:ILE:N	2.47	0.48
5:M:128:LYS:HA	5:M:131:GLU:HG2	1.95	0.48
5:L:132:SER:OG	5:L:133:ARG:NE	2.45	0.48
5:M:220:LYS:HD2	5:M:220:LYS:C	2.39	0.48
1:A:230:ALA:HB2	1:A:236:LEU:HD12	1.95	0.48
1:G:155:SER:HB3	1:G:304:THR:HG23	1.95	0.48
3:I:128:ASP:O	3:I:132:LYS:HG2	2.14	0.48
5:L:204:LEU:HD11	5:M:203:ASN:HB2	1.96	0.48
5:M:87:SER:O	5:M:91:ARG:HG2	2.14	0.48
1:F:23:GLY:HA3	3:I:184:LYS:NZ	2.29	0.47
2:H:121:LEU:O	2:H:124:THR:OG1	2.29	0.47
5:L:165:VAL:HG23	5:L:168:LYS:NZ	2.29	0.47
5:L:232:LEU:HD23	5:L:232:LEU:C	2.39	0.47
5:M:78:ALA:O	5:M:82:GLU:HG2	2.14	0.47
1:B:24:ASP:N	1:B:24:ASP:OD1	2.47	0.47
1:E:24:ASP:OD1	1:E:24:ASP:N	2.47	0.47
5:L:127:MET:O	5:L:131:GLU:HG2	2.14	0.47
1:G:44:MET:HB2	1:G:47:MET:HG3	1.97	0.47
5:L:279:ASN:C	5:L:282:THR:HG1	2.16	0.47
1:D:373:LYS:HG2	1:D:374:CYS:N	2.28	0.47
5:L:280:ASP:OD1	5:O:8:MET:HE1	2.15	0.47
1:A:24:ASP:OD1	1:A:24:ASP:N	2.47	0.47
1:C:373:LYS:HG2	1:C:374:CYS:N	2.28	0.47
4:J:222:LEU:HD12	4:J:222:LEU:HA	1.80	0.47
4:K:109:ILE:HD12	5:M:281:MET:SD	2.54	0.47

*Continued on next page...*

*Continued from previous page...*

Atom-1	Atom-2	Interatomic distance (Å)	Clash overlap (Å)
1:D:230:ALA:HB2	1:D:236:LEU:HD12	1.95	0.47
1:A:155:SER:HB3	1:A:304:THR:HG23	1.95	0.47
1:D:92:ASN:O	1:D:95:ARG:HD2	2.15	0.47
1:G:24:ASP:N	1:G:24:ASP:OD1	2.47	0.47
2:H:51:ASN:HD21	2:H:57:LEU:HD11	1.80	0.47
5:L:267:TYR:C	5:L:267:TYR:CD2	2.93	0.47
5:N:5:LYS:O	5:N:9:GLN:HG2	2.15	0.47
5:N:36:SER:OG	5:O:36:SER:OG	2.17	0.47
1:D:24:ASP:OD1	1:D:24:ASP:N	2.47	0.47
3:I:153:ASP:OD1	3:I:153:ASP:N	2.48	0.47
5:L:274:LEU:O	5:L:278:LEU:HG	2.15	0.47
5:M:68:GLN:O	5:M:71:LEU:HG	2.15	0.47
1:E:34:ILE:HD11	1:E:59:GLN:HG2	1.97	0.46
1:F:44:MET:HB2	1:F:47:MET:HG3	1.97	0.46
2:H:101:PHE:HB2	2:H:153:PHE:CZ	2.50	0.46
3:I:199:LEU:HB3	5:M:99:LEU:HD22	1.98	0.46
5:N:35:ARG:HH12	5:O:36:SER:HB3	1.80	0.46
5:O:35:ARG:HE	5:O:39:LEU:HD11	1.79	0.46
1:A:120:THR:OG1	1:A:132:MET:SD	2.67	0.46
1:G:349:LEU:HD21	1:G:351:THR:OG1	2.15	0.46
5:L:214:TYR:OH	5:M:218:GLU:N	2.47	0.46
5:L:86:ALA:O	5:L:90:ARG:NH1	2.48	0.46
1:B:373:LYS:O	4:K:80:PRO:HB3	2.16	0.46
1:C:34:ILE:HD11	1:C:59:GLN:HG2	1.97	0.46
1:D:34:ILE:HD11	1:D:59:GLN:HG2	1.97	0.46
1:F:34:ILE:HD11	1:F:59:GLN:HG2	1.98	0.46
2:H:20:PHE:HB3	2:H:77:PHE:CE2	2.50	0.46
4:J:203:LYS:HE2	4:J:203:LYS:HB3	1.79	0.46
4:J:210:LYS:O	4:J:214:ILE:HG12	2.16	0.46
4:K:124:ILE:HD12	5:M:268:LYS:HE3	1.91	0.46
5:L:141:MET:HE1	5:M:144:GLN:NE2	2.30	0.46
5:L:193:LEU:HD12	5:M:190:CYS:SG	2.55	0.46
5:L:280:ASP:OD1	5:O:8:MET:SD	2.73	0.46
5:M:105:ARG:CZ	5:M:105:ARG:HB3	2.45	0.46
5:L:111:GLN:HE22	5:L:112:LYS:HD2	1.80	0.46
5:L:124:GLU:HG3	5:L:125:ARG:N	2.30	0.46
5:M:260:LEU:HD23	5:M:260:LEU:O	2.14	0.46
1:A:33:SER:O	1:A:33:SER:OG	2.33	0.46
1:A:373:LYS:NZ	1:A:373:LYS:HB3	2.31	0.46
3:I:171:ARG:CG	3:I:174:LEU:CD2	2.83	0.46
5:M:145:GLU:HA	5:M:145:GLU:OE1	2.16	0.46

*Continued on next page...*

*Continued from previous page...*

Atom-1	Atom-2	Interatomic distance (Å)	Clash overlap (Å)
1:B:34:ILE:HD11	1:B:59:GLN:HG2	1.98	0.46
1:B:44:MET:HB2	1:B:47:MET:HG3	1.97	0.46
1:C:78:ASN:ND2	1:C:81:ASP:OD2	2.49	0.46
1:E:34:ILE:HD12	1:E:67:LEU:HD13	1.98	0.46
1:F:336:LYS:HE2	1:F:336:LYS:HB3	1.81	0.46
1:G:373:LYS:NZ	1:G:373:LYS:HB3	2.31	0.46
2:H:9:VAL:HG23	2:H:82:VAL:HG21	1.98	0.46
3:I:61:GLU:HA	3:I:64:ARG:HG2	1.97	0.46
5:L:128:LYS:HD2	5:L:128:LYS:N	2.31	0.46
5:L:132:SER:OG	5:L:133:ARG:NH2	2.45	0.46
1:A:12:ASN:OD1	1:A:86:TRP:NE1	2.42	0.46
1:C:326:LYS:CG	5:L:261:TYR:HE2	2.28	0.46
1:G:33:SER:O	1:G:33:SER:OG	2.33	0.46
4:K:120:GLU:OE1	5:M:271:SER:HB3	2.15	0.46
1:A:300:SER:O	1:A:304:THR:OG1	2.21	0.46
1:C:44:MET:HB2	1:C:47:MET:HG3	1.97	0.46
1:E:78:ASN:ND2	1:E:81:ASP:OD2	2.49	0.46
1:F:24:ASP:OD1	1:F:24:ASP:N	2.47	0.46
1:G:34:ILE:HD11	1:G:59:GLN:HG2	1.97	0.46
5:L:221:TYR:HB3	5:M:221:TYR:CE1	2.50	0.46
5:M:219:ASP:O	5:M:222:GLU:HG3	2.15	0.46
1:C:120:THR:OG1	1:C:132:MET:SD	2.67	0.46
1:D:47:MET:C	3:I:139:LYS:HD3	2.42	0.46
1:D:78:ASN:ND2	1:D:81:ASP:OD2	2.49	0.46
1:F:78:ASN:ND2	1:F:81:ASP:OD2	2.49	0.46
1:F:146:GLY:HA3	3:I:174:LEU:HD13	1.98	0.46
5:L:115:GLU:HG2	5:L:116:ALA:N	2.31	0.46
5:O:35:ARG:NE	5:O:39:LEU:HD11	2.31	0.46
4:K:127:LYS:CE	5:M:260:LEU:CD2	2.93	0.45
5:M:251:LYS:NZ	5:M:255:ASP:HB3	2.31	0.45
1:C:47:MET:HE1	1:D:148:THR:HB	1.99	0.45
1:C:373:LYS:NZ	1:C:373:LYS:HB3	2.31	0.45
1:E:44:MET:HB2	1:E:47:MET:HG3	1.97	0.45
1:E:373:LYS:NZ	1:E:373:LYS:HB3	2.31	0.45
1:G:34:ILE:HD12	1:G:67:LEU:HD13	1.98	0.45
1:G:300:SER:O	1:G:304:THR:OG1	2.20	0.45
4:K:127:LYS:HE2	5:M:264:LYS:CD	2.37	0.45
5:L:214:TYR:CD2	5:M:214:TYR:CG	3.04	0.45
5:L:268:LYS:HG3	5:L:269:ALA:N	2.30	0.45
1:E:24:ASP:HA	3:I:147:ARG:HB2	1.98	0.45
3:I:98:CYS:SG	3:I:99:ARG:N	2.90	0.45

*Continued on next page...*

*Continued from previous page...*

Atom-1	Atom-2	Interatomic distance (Å)	Clash overlap (Å)
1:A:34:ILE:HD11	1:A:59:GLN:HG2	1.97	0.45
1:D:373:LYS:NZ	1:D:373:LYS:HB3	2.31	0.45
1:F:373:LYS:NZ	1:F:373:LYS:HB3	2.31	0.45
3:I:174:LEU:CG	3:I:175:LYS:N	2.78	0.45
5:L:88:LEU:HD21	5:M:89:ASN:CG	2.41	0.45
5:L:106:LEU:HD12	5:L:106:LEU:O	2.16	0.45
5:M:196:GLU:O	5:M:200:VAL:HG23	2.16	0.45
1:A:78:ASN:ND2	1:A:81:ASP:OD2	2.49	0.45
1:F:34:ILE:HD12	1:F:67:LEU:HD13	1.98	0.45
1:F:45:VAL:O	3:I:210:GLU:OE1	2.34	0.45
3:I:46:ARG:O	3:I:50:LEU:HG	2.17	0.45
4:J:233:ARG:HG2	4:J:237:LYS:NZ	2.32	0.45
4:K:127:LYS:CE	5:M:260:LEU:HD22	2.44	0.45
5:L:284:ILE:HG21	5:O:12:LYS:CE	2.46	0.45
4:J:268:ARG:HH11	4:J:269:ASN:HA	1.81	0.45
5:M:85:VAL:O	5:M:89:ASN:ND2	2.50	0.45
1:E:12:ASN:OD1	1:E:86:TRP:NE1	2.42	0.45
1:F:33:SER:O	1:F:33:SER:OG	2.32	0.45
1:G:78:ASN:ND2	1:G:81:ASP:OD2	2.49	0.45
2:H:23:ALA:HB2	2:H:47:MET:HE2	1.99	0.45
5:L:100:ASP:OD1	5:L:100:ASP:N	2.50	0.45
1:A:34:ILE:HD12	1:A:67:LEU:HD13	1.98	0.45
1:B:33:SER:O	1:B:33:SER:OG	2.33	0.45
2:H:21:LYS:HA	2:H:24:PHE:HD1	1.80	0.45
2:H:93:SER:O	2:H:97:LEU:N	2.40	0.45
5:M:91:ARG:HH21	5:M:94:LEU:HD23	1.81	0.45
5:M:204:LEU:HD23	5:M:204:LEU:C	2.42	0.45
1:B:373:LYS:NZ	1:B:373:LYS:HB3	2.31	0.45
1:G:349:LEU:CD2	1:G:349:LEU:C	2.89	0.45
5:M:157:ASP:OD1	5:M:158:ALA:N	2.50	0.45
1:B:78:ASN:ND2	1:B:81:ASP:OD2	2.50	0.45
1:C:24:ASP:OD1	1:C:24:ASP:N	2.47	0.45
1:D:44:MET:HB2	1:D:47:MET:HG3	1.97	0.45
1:F:28:ARG:HH22	3:I:185:GLU:CD	2.25	0.45
1:F:44:MET:CB	1:F:47:MET:HG3	2.47	0.45
5:L:111:GLN:OE1	5:L:112:LYS:HG2	2.17	0.45
5:L:112:LYS:HB3	5:M:113:LEU:HD12	1.98	0.45
5:L:148:LEU:C	5:L:148:LEU:HD12	2.42	0.45
2:H:73:ASP:OD1	2:H:74:PHE:N	2.50	0.44
3:I:206:LYS:NZ	5:L:90:ARG:HH21	2.15	0.44
5:M:164:GLU:HA	5:M:164:GLU:OE1	2.17	0.44

*Continued on next page...*

*Continued from previous page...*

Atom-1	Atom-2	Interatomic distance (Å)	Clash overlap (Å)
5:N:54:GLU:HG3	5:O:53:THR:HG21	1.98	0.44
2:H:67:ASP:N	2:H:67:ASP:OD1	2.50	0.44
1:A:44:MET:HB2	1:A:47:MET:HG3	1.98	0.44
1:G:44:MET:CB	1:G:47:MET:HG3	2.47	0.44
4:K:120:GLU:HG3	5:M:271:SER:OG	2.18	0.44
4:K:126:LEU:HD23	4:K:126:LEU:HA	1.79	0.44
1:B:34:ILE:HD12	1:B:67:LEU:HD13	1.98	0.44
1:D:34:ILE:HD12	1:D:67:LEU:HD13	1.99	0.44
3:I:109:ASP:OD2	4:J:218:ARG:NH1	2.50	0.44
4:K:118:LYS:C	4:K:118:LYS:CD	2.86	0.44
5:L:260:LEU:HD12	5:L:261:TYR:N	2.32	0.44
1:C:34:ILE:HD12	1:C:67:LEU:HD13	1.99	0.44
2:H:74:PHE:O	2:H:78:LEU:HB2	2.18	0.44
4:J:218:ARG:O	4:J:218:ARG:NE	2.51	0.44
4:J:258:LYS:HE3	4:J:258:LYS:HB3	1.74	0.44
5:M:234:GLU:OE1	5:M:235:ALA:N	2.50	0.44
1:B:373:LYS:CD	1:B:374:CYS:N	2.80	0.44
1:D:44:MET:CB	1:D:47:MET:HG3	2.48	0.44
1:D:373:LYS:HD3	1:D:374:CYS:SG	2.58	0.44
2:H:37:SER:OG	2:H:38:THR:N	2.49	0.44
3:I:174:LEU:CD1	3:I:174:LEU:C	2.79	0.44
3:I:179:LYS:HD2	3:I:182:ILE:HD12	2.00	0.44
4:K:90:PHE:O	4:K:90:PHE:CG	2.69	0.44
5:L:156:GLU:HB3	5:L:160:ARG:NH1	2.33	0.44
1:E:47:MET:HE2	1:F:148:THR:CB	2.46	0.44
1:C:33:SER:O	1:C:33:SER:OG	2.32	0.44
1:E:44:MET:CB	1:E:47:MET:HG3	2.48	0.44
3:I:141:LYS:HE2	3:I:141:LYS:HB2	1.90	0.44
3:I:202:MET:HB2	5:L:94:LEU:HD23	2.00	0.44
4:K:105:LEU:HD21	5:M:284:ILE:CD1	2.34	0.44
5:L:129:VAL:O	5:L:133:ARG:HD2	2.18	0.44
5:L:161:LYS:HB3	5:M:162:TYR:CE1	2.53	0.44
5:L:266:LYS:HZ3	5:L:266:LYS:C	2.26	0.44
5:M:161:LYS:HE3	5:M:161:LYS:HB2	1.73	0.44
5:M:217:LYS:HE3	5:M:221:TYR:CE2	2.53	0.44
1:A:373:LYS:HD3	1:A:374:CYS:SG	2.58	0.44
1:E:33:SER:O	1:E:33:SER:OG	2.32	0.44
1:G:373:LYS:HD3	1:G:374:CYS:SG	2.58	0.44
1:E:373:LYS:HD2	1:E:374:CYS:N	2.32	0.43
4:K:124:ILE:HD11	5:M:268:LYS:CB	2.48	0.43
4:K:137:ARG:HD2	4:K:137:ARG:O	2.18	0.43

*Continued on next page...*

*Continued from previous page...*

Atom-1	Atom-2	Interatomic distance (Å)	Clash overlap (Å)
1:B:44:MET:CB	1:B:47:MET:HG3	2.48	0.43
1:B:373:LYS:HD3	1:B:374:CYS:SG	2.58	0.43
1:E:25:ASP:C	3:I:146:ARG:NH2	2.76	0.43
1:F:373:LYS:HD2	1:F:374:CYS:N	2.31	0.43
1:C:11:ASP:OD1	1:C:106:THR:OG1	2.36	0.43
1:D:373:LYS:HD2	1:D:374:CYS:N	2.32	0.43
1:E:43:VAL:N	1:F:168:GLY:O	2.47	0.43
1:F:373:LYS:HD3	1:F:374:CYS:SG	2.58	0.43
3:I:101:LEU:HD11	4:J:239:LEU:HB3	1.99	0.43
4:K:87:ARG:HD3	4:K:87:ARG:HA	1.64	0.43
5:L:145:GLU:HA	5:L:148:LEU:HD23	1.99	0.43
5:L:213:LYS:HA	5:L:213:LYS:HE2	1.98	0.43
5:M:220:LYS:HZ2	5:M:220:LYS:CB	2.24	0.43
1:A:44:MET:CB	1:A:47:MET:HG3	2.48	0.43
3:I:87:ASP:OD1	4:J:233:ARG:NH1	2.51	0.43
4:K:100:LYS:O	4:K:104:GLU:HB3	2.17	0.43
4:K:144:ARG:HD3	4:K:147:ARG:HD3	1.99	0.43
5:L:204:LEU:HD11	5:M:203:ASN:CB	2.49	0.43
5:N:7:LYS:CE	5:O:8:MET:CE	2.65	0.43
1:D:33:SER:O	1:D:33:SER:OG	2.32	0.43
2:H:8:ALA:O	2:H:11:GLN:HG2	2.18	0.43
4:K:104:GLU:OE2	5:O:6:LYS:HE3	2.19	0.43
5:L:111:GLN:CD	5:L:112:LYS:HD2	2.43	0.43
5:L:121:ASP:O	5:L:124:GLU:HG2	2.18	0.43
5:M:154:ILE:HA	5:M:157:ASP:OD2	2.18	0.43
1:C:373:LYS:HD2	1:C:374:CYS:N	2.31	0.43
1:E:25:ASP:O	3:I:146:ARG:NH2	2.52	0.43
1:F:18:LYS:HG2	1:F:30:VAL:HG22	2.01	0.43
1:G:18:LYS:HG2	1:G:30:VAL:HG22	2.00	0.43
2:H:2:ASP:OD1	2:H:2:ASP:N	2.51	0.43
2:H:54:PRO:HA	2:H:57:LEU:HD12	2.00	0.43
4:J:228:ASN:HB3	4:J:231:GLN:NE2	2.34	0.43
5:L:111:GLN:NE2	5:L:115:GLU:OE1	2.52	0.43
1:B:47:MET:CE	1:C:148:THR:CB	2.96	0.43
1:F:147:ARG:HH21	3:I:171:ARG:HH22	1.56	0.43
5:M:196:GLU:C	5:M:199:THR:HG22	2.32	0.43
5:M:251:LYS:NZ	5:M:255:ASP:OD2	2.52	0.43
1:A:45:VAL:HG11	1:B:352:PHE:HB2	2.00	0.43
1:C:44:MET:CB	1:C:47:MET:HG3	2.48	0.43
1:D:93:GLU:C	1:D:95:ARG:HH11	2.27	0.43
1:E:369:ILE:HD12	1:E:372:ARG:HD3	2.01	0.43

*Continued on next page...*

*Continued from previous page...*

Atom-1	Atom-2	Interatomic distance (Å)	Clash overlap (Å)
1:F:369:ILE:HD12	1:F:372:ARG:HD3	2.01	0.43
2:H:133:ILE:O	2:H:137:MET:N	2.45	0.43
3:I:196:ILE:HD13	5:M:103:GLN:CG	2.47	0.43
4:J:228:ASN:ND2	4:J:230:ASP:OD1	2.52	0.43
5:L:171:ILE:HD13	5:L:171:ILE:N	2.33	0.43
5:M:238:ARG:NH1	5:M:238:ARG:HB2	2.34	0.43
1:B:43:VAL:N	1:C:168:GLY:O	2.49	0.43
1:F:23:GLY:CA	3:I:184:LYS:CB	2.96	0.43
4:J:224:ILE:O	4:J:226:HIS:N	2.52	0.43
4:K:130:ILE:HG23	5:M:257:GLU:OE2	2.09	0.43
5:M:140:LYS:O	5:M:144:GLN:HG2	2.17	0.43
5:N:35:ARG:NH1	5:O:36:SER:HB3	2.34	0.43
1:A:118:LYS:HE3	1:A:118:LYS:HB3	1.83	0.42
1:B:11:ASP:OD1	1:B:106:THR:OG1	2.36	0.42
1:E:373:LYS:HD3	1:E:374:CYS:SG	2.58	0.42
4:K:137:ARG:NH2	5:M:254:ASP:CG	2.73	0.42
5:O:10:MET:SD	5:O:10:MET:N	2.92	0.42
1:A:44:MET:SD	1:B:143:TYR:CZ	3.12	0.42
1:B:18:LYS:HG2	1:B:30:VAL:HG22	2.01	0.42
1:B:336:LYS:HE2	1:B:336:LYS:HB3	1.81	0.42
1:C:373:LYS:HD3	1:C:374:CYS:SG	2.58	0.42
1:D:12:ASN:OD1	1:D:86:TRP:NE1	2.42	0.42
1:F:73:HIS:O	1:F:75:ILE:N	2.49	0.42
3:I:82:GLN:H	3:I:82:GLN:NE2	2.16	0.42
5:L:71:LEU:HD23	5:M:71:LEU:HB3	2.01	0.42
5:M:96:GLU:HA	5:M:99:LEU:HD23	2.01	0.42
1:A:369:ILE:HD12	1:A:372:ARG:HD3	2.01	0.42
1:B:106:THR:HB	1:B:137:GLN:HG2	2.02	0.42
3:I:73:LYS:HE3	3:I:73:LYS:HB3	1.87	0.42
3:I:205:ARG:HB2	3:I:205:ARG:HH11	1.84	0.42
1:D:369:ILE:HD12	1:D:372:ARG:HD3	2.01	0.42
1:E:25:ASP:HB3	3:I:148:VAL:HA	2.02	0.42
1:E:42:GLY:HA2	1:F:168:GLY:O	2.20	0.42
1:G:369:ILE:HD12	1:G:372:ARG:HD3	2.01	0.42
2:H:140:GLY:O	2:H:152:GLU:HB3	2.20	0.42
3:I:121:LYS:HA	3:I:121:LYS:HD2	1.82	0.42
4:K:93:ILE:O	4:K:97:ARG:HB3	2.20	0.42
5:M:82:GLU:O	5:M:85:VAL:HB	2.19	0.42
5:M:251:LYS:HZ3	5:M:255:ASP:HB3	1.83	0.42
1:A:106:THR:HB	1:A:137:GLN:HG2	2.02	0.42
1:B:369:ILE:HD12	1:B:372:ARG:HD3	2.01	0.42

*Continued on next page...*

*Continued from previous page...*

Atom-1	Atom-2	Interatomic distance (Å)	Clash overlap (Å)
1:C:18:LYS:HG2	1:C:30:VAL:HG22	2.01	0.42
1:D:118:LYS:HE3	1:D:118:LYS:HB3	1.83	0.42
1:D:120:THR:OG1	1:D:132:MET:SD	2.67	0.42
3:I:91:PHE:HA	3:I:94:LEU:HB3	2.02	0.42
5:M:107:ALA:O	5:M:110:LEU:HG	2.19	0.42
1:A:18:LYS:HG2	1:A:30:VAL:HG22	2.01	0.42
1:A:193:LEU:HD23	1:A:193:LEU:HA	1.82	0.42
1:D:93:GLU:C	1:D:95:ARG:NH1	2.78	0.42
1:G:373:LYS:HD2	1:G:374:CYS:N	2.32	0.42
4:J:219:ARG:NH1	4:J:222:LEU:HD13	2.35	0.42
5:L:162:TYR:CE2	5:M:161:LYS:HB2	2.54	0.42
5:L:267:TYR:O	5:L:270:ILE:HG22	2.19	0.42
5:M:281:MET:HE2	5:M:284:ILE:HG13	2.00	0.42
1:A:373:LYS:CD	1:A:374:CYS:N	2.80	0.42
1:C:44:MET:CG	1:D:168:GLY:HA2	2.50	0.42
1:G:11:ASP:OD1	1:G:106:THR:OG1	2.36	0.42
1:G:85:ILE:HD13	1:G:85:ILE:HA	1.95	0.42
1:G:336:LYS:HB3	1:G:336:LYS:HE2	1.81	0.42
5:L:134:ALA:HB1	5:M:133:ARG:HD3	2.02	0.42
5:M:250:GLU:HA	5:M:253:ILE:HD12	2.02	0.42
1:C:106:THR:HB	1:C:137:GLN:HG2	2.02	0.42
1:D:18:LYS:HG2	1:D:30:VAL:HG22	2.01	0.42
1:D:73:HIS:O	1:D:75:ILE:N	2.50	0.42
1:G:373:LYS:HB3	1:G:373:LYS:HZ2	1.85	0.42
5:M:68:GLN:HA	5:M:71:LEU:HD23	2.02	0.42
1:A:373:LYS:HD2	1:A:374:CYS:N	2.31	0.42
1:B:373:LYS:HD2	1:B:374:CYS:N	2.31	0.42
3:I:174:LEU:HD12	3:I:175:LYS:CA	2.49	0.42
5:L:167:ARG:O	5:L:171:ILE:HG12	2.20	0.42
1:A:42:GLY:HA2	1:B:168:GLY:O	2.20	0.41
1:C:372:ARG:HB3	1:C:373:LYS:HZ1	1.84	0.41
5:L:274:LEU:CD1	5:L:278:LEU:HD21	2.50	0.41
5:N:20:ASP:OD1	5:N:21:ARG:N	2.53	0.41
5:O:19:LEU:HD22	5:O:19:LEU:HA	1.86	0.41
1:E:47:MET:CE	1:F:148:THR:CB	2.98	0.41
1:E:373:LYS:CD	1:E:374:CYS:N	2.80	0.41
3:I:77:LEU:HD22	4:J:248:ALA:HB2	2.02	0.41
5:L:92:ILE:HD11	5:M:91:ARG:CB	2.50	0.41
5:L:162:TYR:HE2	5:M:161:LYS:HB2	1.85	0.41
5:L:197:LEU:HD22	5:L:201:THR:CG2	2.48	0.41
1:B:12:ASN:OD1	1:B:86:TRP:NE1	2.42	0.41

*Continued on next page...*

*Continued from previous page...*

Atom-1	Atom-2	Interatomic distance (Å)	Clash overlap (Å)
1:C:369:ILE:HD12	1:C:372:ARG:HD3	2.01	0.41
2:H:21:LYS:HG3	2:H:24:PHE:CE1	2.55	0.41
4:K:121:GLU:N	4:K:121:GLU:OE1	2.53	0.41
5:L:139:GLU:HG2	5:L:140:LYS:N	2.35	0.41
5:L:162:TYR:CE2	5:M:161:LYS:CB	3.04	0.41
5:M:178:ARG:CZ	5:M:178:ARG:HB3	2.50	0.41
1:C:141:SER:OG	1:C:152:VAL:HG21	2.21	0.41
1:C:305:MET:HE3	1:C:305:MET:HB3	1.93	0.41
1:D:141:SER:OG	1:D:152:VAL:HG21	2.21	0.41
1:D:193:LEU:HD23	1:D:193:LEU:HA	1.83	0.41
3:I:112:ARG:HH12	4:J:218:ARG:HD3	1.85	0.41
5:M:91:ARG:HA	5:M:91:ARG:NE	2.35	0.41
5:M:276:HIS:HA	5:M:279:ASN:HD22	1.86	0.41
1:B:141:SER:OG	1:B:152:VAL:HG21	2.21	0.41
1:G:12:ASN:OD1	1:G:86:TRP:NE1	2.42	0.41
1:G:106:THR:HB	1:G:137:GLN:HG2	2.02	0.41
5:N:36:SER:O	5:N:40:GLU:HG3	2.21	0.41
1:A:11:ASP:OD1	1:A:106:THR:OG1	2.36	0.41
1:E:18:LYS:HG2	1:E:30:VAL:HG22	2.01	0.41
1:F:141:SER:OG	1:F:152:VAL:HG21	2.20	0.41
3:I:205:ARG:HB2	3:I:205:ARG:NH1	2.36	0.41
5:L:81:ALA:O	5:L:85:VAL:HG12	2.21	0.41
5:L:117:GLU:OE1	5:L:117:GLU:CA	2.68	0.41
5:N:50:LEU:HD22	5:O:46:LEU:HD11	2.02	0.41
1:A:141:SER:OG	1:A:152:VAL:HG21	2.21	0.41
1:B:120:THR:OG1	1:B:132:MET:SD	2.67	0.41
1:E:120:THR:OG1	1:E:132:MET:SD	2.67	0.41
1:F:372:ARG:HB3	1:F:373:LYS:HZ1	1.86	0.41
5:L:111:GLN:O	5:L:114:GLU:HG2	2.21	0.41
5:L:214:TYR:OH	5:M:214:TYR:O	2.35	0.41
1:A:205:GLU:HG2	1:B:287:ILE:CG2	2.50	0.41
1:D:95:ARG:CZ	4:J:268:ARG:NH2	2.73	0.41
1:D:106:THR:HB	1:D:137:GLN:HG2	2.02	0.41
4:J:235:LYS:O	4:J:239:LEU:HG	2.20	0.41
5:L:127:MET:O	5:L:130:ILE:HG22	2.21	0.41
5:L:176:LEU:HD13	5:L:176:LEU:O	2.21	0.41
5:L:234:GLU:CD	5:L:234:GLU:C	2.88	0.41
5:L:278:LEU:N	5:L:278:LEU:HD23	2.36	0.41
1:A:372:ARG:HE	1:A:373:LYS:HE2	1.86	0.41
1:C:47:MET:HE1	1:D:148:THR:CB	2.50	0.41
1:C:336:LYS:HB3	1:C:336:LYS:HE2	1.80	0.41

*Continued on next page...*

*Continued from previous page...*

Atom-1	Atom-2	Interatomic distance (Å)	Clash overlap (Å)
1:D:142:LEU:HA	1:D:142:LEU:HD12	1.83	0.41
1:D:305:MET:HE3	1:D:305:MET:HB3	1.93	0.41
1:D:349:LEU:HD23	1:D:349:LEU:HA	1.92	0.41
1:E:24:ASP:OD1	3:I:147:ARG:CZ	2.69	0.41
1:E:141:SER:OG	1:E:152:VAL:HG21	2.21	0.41
1:E:350:SER:N	3:I:142:ARG:HH22	2.19	0.41
1:F:11:ASP:OD1	1:F:106:THR:OG1	2.36	0.41
1:F:106:THR:HB	1:F:137:GLN:HG2	2.02	0.41
2:H:102:ARG:HH11	2:H:103:MET:N	2.19	0.41
4:K:127:LYS:HZ1	5:M:264:LYS:HE2	1.80	0.41
1:F:85:ILE:HD13	1:F:85:ILE:HA	1.96	0.41
1:F:373:LYS:CD	1:F:374:CYS:N	2.80	0.41
3:I:82:GLN:H	3:I:82:GLN:CD	2.29	0.41
5:O:35:ARG:O	5:O:39:LEU:HG	2.21	0.41
1:B:73:HIS:O	1:B:75:ILE:N	2.50	0.40
1:B:305:MET:HE3	1:B:305:MET:HB3	1.93	0.40
1:D:373:LYS:CD	1:D:374:CYS:N	2.80	0.40
1:E:372:ARG:HE	1:E:373:LYS:HE2	1.86	0.40
1:F:372:ARG:HE	1:F:373:LYS:HE2	1.86	0.40
5:L:217:LYS:HE3	5:L:217:LYS:HA	2.03	0.40
1:G:141:SER:OG	1:G:152:VAL:HG21	2.21	0.40
2:H:47:MET:HE3	2:H:47:MET:HB3	1.99	0.40
2:H:88:ASP:N	2:H:88:ASP:OD1	2.53	0.40
2:H:92:LYS:N	2:H:161:GLU:OE1	2.37	0.40
2:H:121:LEU:HD13	2:H:121:LEU:HA	1.90	0.40
3:I:173:HIS:HA	3:I:176:GLN:NE2	2.36	0.40
1:B:193:LEU:HD23	1:B:193:LEU:HA	1.83	0.40
1:G:305:MET:HE3	1:G:305:MET:HB3	1.93	0.40
3:I:66:ALA:O	3:I:70:ARG:HG3	2.22	0.40
3:I:174:LEU:HG	3:I:175:LYS:H	1.86	0.40
4:J:231:GLN:HE21	4:J:231:GLN:HB2	1.65	0.40
4:K:108:LEU:HD13	4:K:108:LEU:HA	1.93	0.40
5:L:156:GLU:OE1	5:L:156:GLU:CA	2.69	0.40
5:M:124:GLU:C	5:M:124:GLU:CD	2.89	0.40
3:I:102:HIS:CE1	4:J:222:LEU:HD11	2.55	0.40
3:I:109:ASP:HA	3:I:112:ARG:HD3	2.03	0.40
5:M:127:MET:O	5:M:130:ILE:HG22	2.21	0.40
5:M:136:LYS:HA	5:M:139:GLU:CD	2.47	0.40
1:B:47:MET:HE1	1:C:148:THR:HB	2.03	0.40
1:D:372:ARG:HE	1:D:373:LYS:HE2	1.86	0.40
1:F:373:LYS:CG	1:F:374:CYS:H	2.35	0.40

*Continued on next page...*

Continued from previous page...

Atom-1	Atom-2	Interatomic distance (Å)	Clash overlap (Å)
5:M:234:GLU:C	5:M:234:GLU:CD	2.88	0.40

There are no symmetry-related clashes.

## 5.3 Torsion angles [i](#)

### 5.3.1 Protein backbone [i](#)

In the following table, the Percentiles column shows the percent Ramachandran outliers of the chain as a percentile score with respect to all PDB entries followed by that with respect to all EM entries.

The Analysed column shows the number of residues for which the backbone conformation was analysed, and the total number of residues.

Mol	Chain	Analysed	Favoured	Allowed	Outliers	Percentiles	
1	A	369/377 (98%)	352 (95%)	17 (5%)	0	100	100
1	B	369/377 (98%)	353 (96%)	16 (4%)	0	100	100
1	C	369/377 (98%)	352 (95%)	17 (5%)	0	100	100
1	D	369/377 (98%)	353 (96%)	16 (4%)	0	100	100
1	E	369/377 (98%)	353 (96%)	16 (4%)	0	100	100
1	F	369/377 (98%)	352 (95%)	17 (5%)	0	100	100
1	G	369/377 (98%)	352 (95%)	17 (5%)	0	100	100
2	H	158/161 (98%)	146 (92%)	11 (7%)	1 (1%)	21	58
3	I	168/211 (80%)	166 (99%)	2 (1%)	0	100	100
4	J	72/291 (25%)	67 (93%)	5 (7%)	0	100	100
4	K	75/291 (26%)	71 (95%)	4 (5%)	0	100	100
5	L	219/284 (77%)	219 (100%)	0	0	100	100
5	M	219/284 (77%)	217 (99%)	2 (1%)	0	100	100
5	N	53/284 (19%)	52 (98%)	1 (2%)	0	100	100
5	O	53/284 (19%)	52 (98%)	1 (2%)	0	100	100
All	All	3600/4729 (76%)	3457 (96%)	142 (4%)	1 (0%)	100	100

All (1) Ramachandran outliers are listed below:

Mol	Chain	Res	Type
2	H	36	ILE

### 5.3.2 Protein sidechains [i](#)

In the following table, the Percentiles column shows the percent sidechain outliers of the chain as a percentile score with respect to all PDB entries followed by that with respect to all EM entries.

The Analysed column shows the number of residues for which the sidechain conformation was analysed, and the total number of residues.

Mol	Chain	Analysed	Rotameric	Outliers	Percentiles	
1	A	314/320 (98%)	294 (94%)	20 (6%)	16	37
1	B	314/320 (98%)	294 (94%)	20 (6%)	16	37
1	C	314/320 (98%)	294 (94%)	20 (6%)	16	37
1	D	314/320 (98%)	294 (94%)	20 (6%)	16	37
1	E	314/320 (98%)	294 (94%)	20 (6%)	16	37
1	F	314/320 (98%)	294 (94%)	20 (6%)	16	37
1	G	314/320 (98%)	294 (94%)	20 (6%)	16	37
2	H	141/142 (99%)	132 (94%)	9 (6%)	16	37
3	I	148/179 (83%)	128 (86%)	20 (14%)	4	15
4	J	68/257 (26%)	54 (79%)	14 (21%)	1	7
4	K	73/257 (28%)	67 (92%)	6 (8%)	10	31
5	L	191/245 (78%)	156 (82%)	35 (18%)	2	9
5	M	191/245 (78%)	167 (87%)	24 (13%)	4	17
5	N	47/245 (19%)	44 (94%)	3 (6%)	16	37
5	O	47/245 (19%)	44 (94%)	3 (6%)	16	37
All	All	3104/4055 (76%)	2850 (92%)	254 (8%)	13	31

All (254) residues with a non-rotameric sidechain are listed below:

Mol	Chain	Res	Type
1	A	24	ASP
1	A	54	VAL
1	A	64	ILE
1	A	66	THR
1	A	140	LEU
1	A	151	ILE

*Continued on next page...*

*Continued from previous page...*

<b>Mol</b>	<b>Chain</b>	<b>Res</b>	<b>Type</b>
1	A	152	VAL
1	A	153	LEU
1	A	171	LEU
1	A	233	SER
1	A	254	ARG
1	A	269	MET
1	A	270	GLU
1	A	288	ASP
1	A	300	SER
1	A	303	THR
1	A	334	GLU
1	A	370	VAL
1	A	373	LYS
1	A	374	CYS
1	B	24	ASP
1	B	54	VAL
1	B	64	ILE
1	B	66	THR
1	B	140	LEU
1	B	151	ILE
1	B	152	VAL
1	B	153	LEU
1	B	171	LEU
1	B	233	SER
1	B	254	ARG
1	B	269	MET
1	B	270	GLU
1	B	288	ASP
1	B	300	SER
1	B	303	THR
1	B	334	GLU
1	B	370	VAL
1	B	373	LYS
1	B	374	CYS
1	C	24	ASP
1	C	54	VAL
1	C	64	ILE
1	C	66	THR
1	C	140	LEU
1	C	151	ILE
1	C	152	VAL
1	C	153	LEU

*Continued on next page...*

*Continued from previous page...*

<b>Mol</b>	<b>Chain</b>	<b>Res</b>	<b>Type</b>
1	C	171	LEU
1	C	233	SER
1	C	254	ARG
1	C	269	MET
1	C	270	GLU
1	C	288	ASP
1	C	300	SER
1	C	303	THR
1	C	334	GLU
1	C	370	VAL
1	C	373	LYS
1	C	374	CYS
1	D	24	ASP
1	D	54	VAL
1	D	64	ILE
1	D	66	THR
1	D	140	LEU
1	D	151	ILE
1	D	152	VAL
1	D	153	LEU
1	D	171	LEU
1	D	233	SER
1	D	254	ARG
1	D	269	MET
1	D	270	GLU
1	D	288	ASP
1	D	300	SER
1	D	303	THR
1	D	334	GLU
1	D	370	VAL
1	D	373	LYS
1	D	374	CYS
1	E	24	ASP
1	E	54	VAL
1	E	64	ILE
1	E	66	THR
1	E	140	LEU
1	E	151	ILE
1	E	152	VAL
1	E	153	LEU
1	E	171	LEU
1	E	233	SER

*Continued on next page...*

*Continued from previous page...*

<b>Mol</b>	<b>Chain</b>	<b>Res</b>	<b>Type</b>
1	E	254	ARG
1	E	269	MET
1	E	270	GLU
1	E	288	ASP
1	E	300	SER
1	E	303	THR
1	E	334	GLU
1	E	370	VAL
1	E	373	LYS
1	E	374	CYS
1	F	24	ASP
1	F	54	VAL
1	F	64	ILE
1	F	66	THR
1	F	140	LEU
1	F	151	ILE
1	F	152	VAL
1	F	153	LEU
1	F	171	LEU
1	F	233	SER
1	F	254	ARG
1	F	269	MET
1	F	270	GLU
1	F	288	ASP
1	F	300	SER
1	F	303	THR
1	F	334	GLU
1	F	370	VAL
1	F	373	LYS
1	F	374	CYS
1	G	24	ASP
1	G	54	VAL
1	G	64	ILE
1	G	66	THR
1	G	140	LEU
1	G	151	ILE
1	G	152	VAL
1	G	153	LEU
1	G	171	LEU
1	G	233	SER
1	G	254	ARG
1	G	269	MET

*Continued on next page...*

*Continued from previous page...*

<b>Mol</b>	<b>Chain</b>	<b>Res</b>	<b>Type</b>
1	G	270	GLU
1	G	288	ASP
1	G	300	SER
1	G	303	THR
1	G	334	GLU
1	G	370	VAL
1	G	373	LYS
1	G	374	CYS
2	H	12	LEU
2	H	24	PHE
2	H	26	ILE
2	H	29	LEU
2	H	38	THR
2	H	46	ARG
2	H	75	ASP
2	H	78	LEU
2	H	83	ARG
3	I	55	LEU
3	I	65	GLU
3	I	82	GLN
3	I	86	LEU
3	I	94	LEU
3	I	95	GLN
3	I	97	LEU
3	I	98	CYS
3	I	101	LEU
3	I	106	ASP
3	I	112	ARG
3	I	114	ASP
3	I	122	ASN
3	I	137	ARG
3	I	153	ASP
3	I	180	GLU
3	I	184	LYS
3	I	187	ARG
3	I	199	LEU
3	I	202	MET
4	J	207	GLU
4	J	224	ILE
4	J	226	HIS
4	J	229	GLU
4	J	230	ASP

*Continued on next page...*

*Continued from previous page...*

<b>Mol</b>	<b>Chain</b>	<b>Res</b>	<b>Type</b>
4	J	231	GLN
4	J	243	ILE
4	J	245	ASN
4	J	250	LYS
4	J	260	GLN
4	J	264	ILE
4	J	265	ASN
4	J	268	ARG
4	J	272	ASN
4	K	81	LYS
4	K	88	VAL
4	K	113	PHE
4	K	145	ASN
4	K	148	GLU
4	K	152	GLN
5	L	70	LYS
5	L	77	LYS
5	L	100	ASP
5	L	106	LEU
5	L	110	LEU
5	L	111	GLN
5	L	117	GLU
5	L	118	LYS
5	L	121	ASP
5	L	133	ARG
5	L	139	GLU
5	L	140	LYS
5	L	148	LEU
5	L	156	GLU
5	L	159	ASP
5	L	168	LYS
5	L	176	LEU
5	L	189	LYS
5	L	194	GLU
5	L	197	LEU
5	L	204	LEU
5	L	208	GLU
5	L	213	LYS
5	L	217	LYS
5	L	225	ILE
5	L	228	LEU
5	L	232	LEU

*Continued on next page...*

*Continued from previous page...*

<b>Mol</b>	<b>Chain</b>	<b>Res</b>	<b>Type</b>
5	L	234	GLU
5	L	248	LYS
5	L	251	LYS
5	L	261	TYR
5	L	264	LYS
5	L	266	LYS
5	L	268	LYS
5	L	280	ASP
5	M	65	LYS
5	M	68	GLN
5	M	70	LYS
5	M	76	LYS
5	M	98	GLU
5	M	99	LEU
5	M	110	LEU
5	M	113	LEU
5	M	118	LYS
5	M	133	ARG
5	M	159	ASP
5	M	172	ILE
5	M	185	LEU
5	M	218	GLU
5	M	220	LYS
5	M	231	LYS
5	M	234	GLU
5	M	238	ARG
5	M	251	LYS
5	M	255	ASP
5	M	272	GLU
5	M	276	HIS
5	M	278	LEU
5	M	280	ASP
5	N	4	ILE
5	N	13	LEU
5	N	36	SER
5	O	4	ILE
5	O	19	LEU
5	O	41	ASP

Sometimes sidechains can be flipped to improve hydrogen bonding and reduce clashes. All (38) such sidechains are listed below:

Mol	Chain	Res	Type
1	A	41	GLN
1	A	115	ASN
1	B	115	ASN
1	C	115	ASN
1	D	115	ASN
1	D	128	ASN
1	E	115	ASN
1	F	59	GLN
1	F	115	ASN
1	G	115	ASN
2	H	11	GLN
2	H	16	GLN
2	H	51	ASN
2	H	58	GLN
2	H	122	GLN
3	I	49	GLN
3	I	56	GLN
3	I	60	GLN
3	I	95	GLN
3	I	122	ASN
3	I	157	GLN
3	I	176	GLN
3	I	195	ASN
4	J	231	GLN
4	J	254	GLN
4	J	269	ASN
4	K	140	GLN
4	K	145	ASN
4	K	152	GLN
4	K	153	ASN
5	L	89	ASN
5	L	93	GLN
5	M	89	ASN
5	M	103	GLN
5	M	135	GLN
5	M	144	GLN
5	M	147	GLN
5	M	202	ASN

### 5.3.3 RNA [i](#)

There are no RNA molecules in this entry.

## 5.4 Non-standard residues in protein, DNA, RNA chains [i](#)

There are no non-standard protein/DNA/RNA residues in this entry.

## 5.5 Carbohydrates [i](#)

There are no oligosaccharides in this entry.

## 5.6 Ligand geometry [i](#)

Of 14 ligands modelled in this entry, 7 are monoatomic - leaving 7 for Mogul analysis.

In the following table, the Counts columns list the number of bonds (or angles) for which Mogul statistics could be retrieved, the number of bonds (or angles) that are observed in the model and the number of bonds (or angles) that are defined in the Chemical Component Dictionary. The Link column lists molecule types, if any, to which the group is linked. The Z score for a bond length (or angle) is the number of standard deviations the observed value is removed from the expected value. A bond length (or angle) with  $|Z| > 2$  is considered an outlier worth inspection. RMSZ is the root-mean-square of all Z scores of the bond lengths (or angles).

Mol	Type	Chain	Res	Link	Bond lengths			Bond angles		
					Counts	RMSZ	# Z  > 2	Counts	RMSZ	# Z  > 2
6	ADP	G	401	7	28,29,29	1.38	4 (14%)	43,45,45	1.78	9 (20%)
6	ADP	C	401	7	28,29,29	1.36	5 (17%)	43,45,45	1.78	9 (20%)
6	ADP	A	401	7	28,29,29	1.41	5 (17%)	43,45,45	1.83	9 (20%)
6	ADP	D	401	7	28,29,29	1.36	4 (14%)	43,45,45	1.81	9 (20%)
6	ADP	B	401	7	28,29,29	1.37	6 (21%)	43,45,45	1.78	9 (20%)
6	ADP	E	401	7	28,29,29	1.37	5 (17%)	43,45,45	1.80	9 (20%)
6	ADP	F	401	7	28,29,29	1.38	4 (14%)	43,45,45	1.81	9 (20%)

In the following table, the Chirals column lists the number of chiral outliers, the number of chiral centers analysed, the number of these observed in the model and the number defined in the Chemical Component Dictionary. Similar counts are reported in the Torsion and Rings columns. '-' means no outliers of that kind were identified.

Mol	Type	Chain	Res	Link	Chirals	Torsions	Rings
6	ADP	G	401	7	-	3/16/32/32	0/3/3/3
6	ADP	C	401	7	-	3/16/32/32	0/3/3/3
6	ADP	A	401	7	-	3/16/32/32	0/3/3/3
6	ADP	D	401	7	-	3/16/32/32	0/3/3/3
6	ADP	B	401	7	-	3/16/32/32	0/3/3/3

*Continued on next page...*

Continued from previous page...

Mol	Type	Chain	Res	Link	Chirals	Torsions	Rings
6	ADP	E	401	7	-	3/16/32/32	0/3/3/3
6	ADP	F	401	7	-	3/16/32/32	0/3/3/3

All (33) bond length outliers are listed below:

Mol	Chain	Res	Type	Atoms	Z	Observed(Å)	Ideal(Å)
6	A	401	ADP	C5-C4	4.34	1.46	1.39
6	D	401	ADP	C5-C4	4.23	1.46	1.39
6	F	401	ADP	C5-C4	4.22	1.46	1.39
6	G	401	ADP	C5-C4	4.21	1.46	1.39
6	E	401	ADP	C5-C4	4.21	1.46	1.39
6	C	401	ADP	C5-C4	4.18	1.46	1.39
6	B	401	ADP	C5-C4	4.15	1.46	1.39
6	G	401	ADP	C5-N7	-2.90	1.33	1.39
6	A	401	ADP	C5-N7	-2.89	1.33	1.39
6	F	401	ADP	C5-N7	-2.83	1.33	1.39
6	B	401	ADP	C5-N7	-2.75	1.34	1.39
6	E	401	ADP	C5-N7	-2.73	1.34	1.39
6	D	401	ADP	C5-N7	-2.72	1.34	1.39
6	C	401	ADP	C5-N7	-2.66	1.34	1.39
6	F	401	ADP	C5-C6	2.43	1.47	1.41
6	G	401	ADP	C5-C6	2.41	1.47	1.41
6	A	401	ADP	C4-N9	-2.40	1.32	1.37
6	F	401	ADP	C4-N9	-2.38	1.32	1.37
6	A	401	ADP	C5-C6	2.35	1.47	1.41
6	B	401	ADP	C5-C6	2.34	1.47	1.41
6	E	401	ADP	C5-C6	2.34	1.47	1.41
6	D	401	ADP	C4-N9	-2.31	1.32	1.37
6	C	401	ADP	C5-C6	2.30	1.47	1.41
6	B	401	ADP	C4-N9	-2.29	1.32	1.37
6	D	401	ADP	C5-C6	2.27	1.47	1.41
6	G	401	ADP	C4-N9	-2.19	1.33	1.37
6	C	401	ADP	C4-N9	-2.17	1.33	1.37
6	E	401	ADP	C4-N9	-2.16	1.33	1.37
6	B	401	ADP	C8-N7	2.13	1.35	1.31
6	C	401	ADP	C8-N9	-2.08	1.34	1.37
6	A	401	ADP	C8-N9	-2.04	1.34	1.37
6	B	401	ADP	C8-N9	-2.03	1.34	1.37
6	E	401	ADP	C8-N7	2.00	1.35	1.31

All (63) bond angle outliers are listed below:

Mol	Chain	Res	Type	Atoms	Z	Observed(°)	Ideal(°)
6	D	401	ADP	C5-C4-N3	-5.86	118.64	126.72
6	A	401	ADP	C5-C4-N3	-5.78	118.76	126.72
6	F	401	ADP	C5-C4-N3	-5.74	118.81	126.72
6	G	401	ADP	C5-C4-N3	-5.72	118.84	126.72
6	B	401	ADP	C5-C4-N3	-5.70	118.87	126.72
6	C	401	ADP	C5-C4-N3	-5.70	118.87	126.72
6	E	401	ADP	C5-C4-N3	-5.67	118.91	126.72
6	F	401	ADP	N3-C4-N9	4.60	135.00	127.17
6	A	401	ADP	N3-C4-N9	4.58	134.95	127.17
6	C	401	ADP	N3-C4-N9	4.54	134.90	127.17
6	G	401	ADP	N3-C4-N9	4.53	134.87	127.17
6	D	401	ADP	N3-C4-N9	4.52	134.86	127.17
6	E	401	ADP	N3-C4-N9	4.50	134.82	127.17
6	B	401	ADP	N3-C4-N9	4.45	134.74	127.17
6	A	401	ADP	C4-C5-N7	-3.47	106.61	110.58
6	D	401	ADP	C2-N3-C4	3.46	120.27	111.83
6	G	401	ADP	C2-N3-C4	3.43	120.21	111.83
6	E	401	ADP	C2-N3-C4	3.42	120.19	111.83
6	A	401	ADP	C2-N3-C4	3.39	120.12	111.83
6	F	401	ADP	C2-N3-C4	3.39	120.11	111.83
6	D	401	ADP	C4-C5-N7	-3.38	106.71	110.58
6	B	401	ADP	C2-N3-C4	3.33	119.96	111.83
6	C	401	ADP	C2-N3-C4	3.33	119.96	111.83
6	B	401	ADP	C4-C5-N7	-3.31	106.80	110.58
6	C	401	ADP	C4-C5-N7	-3.25	106.87	110.58
6	E	401	ADP	C4-C5-N7	-3.24	106.88	110.58
6	G	401	ADP	C4-C5-N7	-3.23	106.89	110.58
6	F	401	ADP	C4-C5-N7	-3.23	106.89	110.58
6	E	401	ADP	N3-C2-N1	-2.83	124.29	128.58
6	G	401	ADP	N3-C2-N1	-2.76	124.41	128.58
6	D	401	ADP	N3-C2-N1	-2.73	124.45	128.58
6	F	401	ADP	C4-N9-C8	2.71	108.58	105.74
6	A	401	ADP	N3-C2-N1	-2.70	124.50	128.58
6	B	401	ADP	N3-C2-N1	-2.69	124.52	128.58
6	C	401	ADP	N3-C2-N1	-2.67	124.54	128.58
6	F	401	ADP	C3'-C2'-C1'	2.67	106.50	101.46
6	A	401	ADP	C4-N9-C8	2.64	108.51	105.74
6	G	401	ADP	C3'-C2'-C1'	2.63	106.44	101.46
6	F	401	ADP	N3-C2-N1	-2.62	124.62	128.58
6	D	401	ADP	C3'-C2'-C1'	2.61	106.41	101.46
6	A	401	ADP	C3'-C2'-C1'	2.59	106.36	101.46
6	E	401	ADP	C3'-C2'-C1'	2.57	106.32	101.46
6	B	401	ADP	C4-N9-C8	2.55	108.41	105.74

*Continued on next page...*

*Continued from previous page...*

Mol	Chain	Res	Type	Atoms	Z	Observed(°)	Ideal(°)
6	C	401	ADP	C3'-C2'-C1'	2.54	106.27	101.46
6	B	401	ADP	C3'-C2'-C1'	2.53	106.25	101.46
6	C	401	ADP	C4-N9-C8	2.53	108.39	105.74
6	A	401	ADP	C5-N7-C8	2.50	107.37	103.45
6	E	401	ADP	C4-N9-C8	2.49	108.35	105.74
6	F	401	ADP	C5-N7-C8	2.39	107.21	103.45
6	D	401	ADP	C5-N7-C8	2.38	107.19	103.45
6	E	401	ADP	C5-N7-C8	2.38	107.19	103.45
6	D	401	ADP	C4-N9-C8	2.34	108.19	105.74
6	G	401	ADP	C5-N7-C8	2.34	107.12	103.45
6	B	401	ADP	C5-N7-C8	2.32	107.10	103.45
6	G	401	ADP	C4-N9-C8	2.30	108.16	105.74
6	C	401	ADP	C5-N7-C8	2.27	107.02	103.45
6	C	401	ADP	C2'-C1'-N9	-2.23	107.76	113.30
6	F	401	ADP	C2'-C1'-N9	-2.20	107.84	113.30
6	E	401	ADP	C2'-C1'-N9	-2.19	107.86	113.30
6	A	401	ADP	C2'-C1'-N9	-2.17	107.90	113.30
6	G	401	ADP	C2'-C1'-N9	-2.17	107.92	113.30
6	D	401	ADP	C2'-C1'-N9	-2.16	107.93	113.30
6	B	401	ADP	C2'-C1'-N9	-2.08	108.13	113.30

There are no chirality outliers.

All (21) torsion outliers are listed below:

Mol	Chain	Res	Type	Atoms
6	A	401	ADP	C5'-O5'-PA-O1A
6	A	401	ADP	C5'-O5'-PA-O2A
6	A	401	ADP	C5'-O5'-PA-O3A
6	B	401	ADP	C5'-O5'-PA-O1A
6	B	401	ADP	C5'-O5'-PA-O2A
6	B	401	ADP	C5'-O5'-PA-O3A
6	C	401	ADP	C5'-O5'-PA-O1A
6	C	401	ADP	C5'-O5'-PA-O2A
6	C	401	ADP	C5'-O5'-PA-O3A
6	D	401	ADP	C5'-O5'-PA-O1A
6	D	401	ADP	C5'-O5'-PA-O2A
6	D	401	ADP	C5'-O5'-PA-O3A
6	E	401	ADP	C5'-O5'-PA-O1A
6	E	401	ADP	C5'-O5'-PA-O2A
6	E	401	ADP	C5'-O5'-PA-O3A
6	F	401	ADP	C5'-O5'-PA-O1A
6	F	401	ADP	C5'-O5'-PA-O2A

*Continued on next page...*

*Continued from previous page...*

Mol	Chain	Res	Type	Atoms
6	F	401	ADP	C5'-O5'-PA-O3A
6	G	401	ADP	C5'-O5'-PA-O1A
6	G	401	ADP	C5'-O5'-PA-O2A
6	G	401	ADP	C5'-O5'-PA-O3A

There are no ring outliers.

7 monomers are involved in 14 short contacts:

Mol	Chain	Res	Type	Clashes	Symm-Clashes
6	G	401	ADP	2	0
6	C	401	ADP	2	0
6	A	401	ADP	2	0
6	D	401	ADP	2	0
6	B	401	ADP	2	0
6	E	401	ADP	2	0
6	F	401	ADP	2	0

The following is a two-dimensional graphical depiction of Mogul quality analysis of bond lengths, bond angles, torsion angles, and ring geometry for all instances of the Ligand of Interest. In addition, ligands with molecular weight > 250 and outliers as shown on the validation Tables will also be included. For torsion angles, if less than 5% of the Mogul distribution of torsion angles is within 10 degrees of the torsion angle in question, then that torsion angle is considered an outlier. Any bond that is central to one or more torsion angles identified as an outlier by Mogul will be highlighted in the graph. For rings, the root-mean-square deviation (RMSD) between the ring in question and similar rings identified by Mogul is calculated over all ring torsion angles. If the average RMSD is greater than 60 degrees and the minimal RMSD between the ring in question and any Mogul-identified rings is also greater than 60 degrees, then that ring is considered an outlier. The outliers are highlighted in purple. The color gray indicates Mogul did not find sufficient equivalents in the CSD to analyse the geometry.

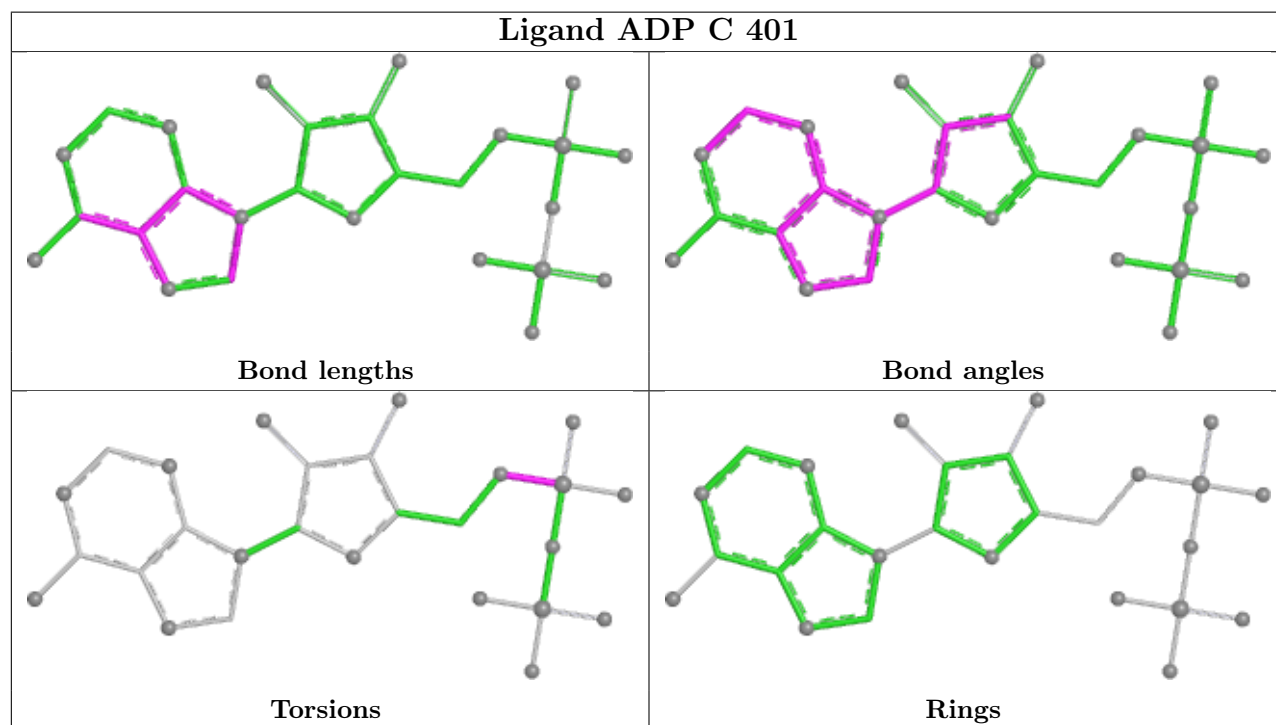
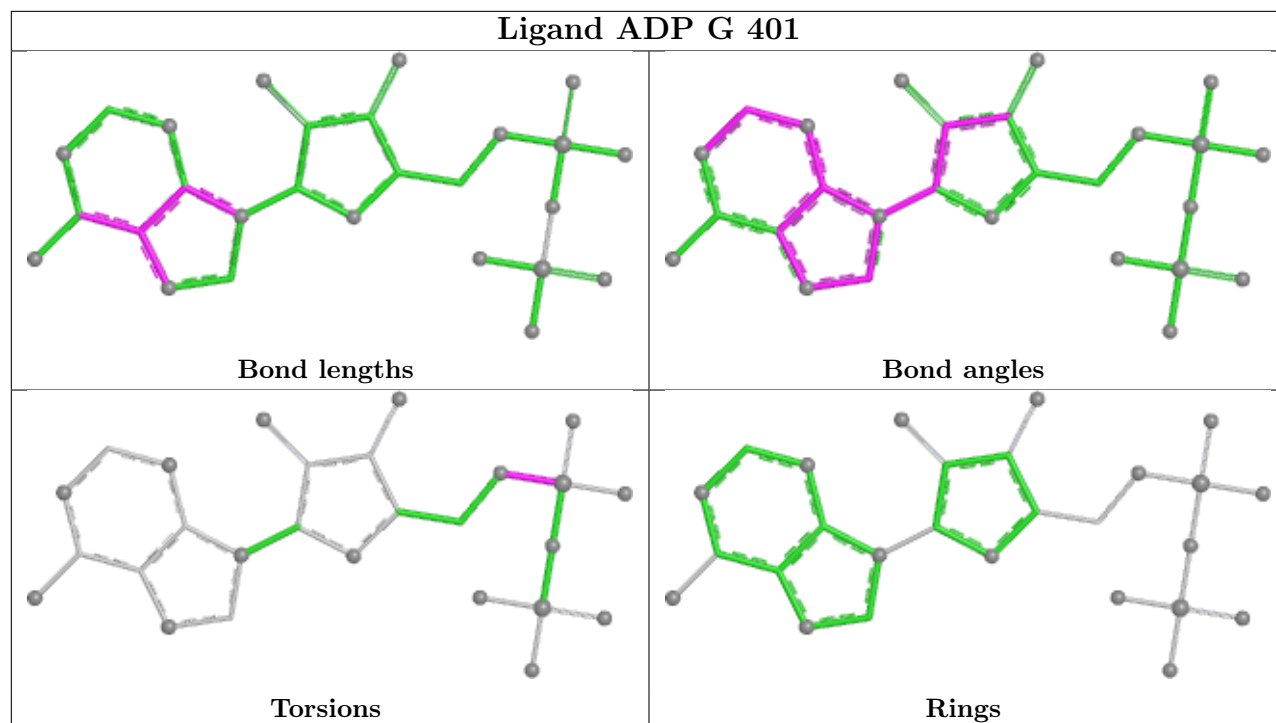

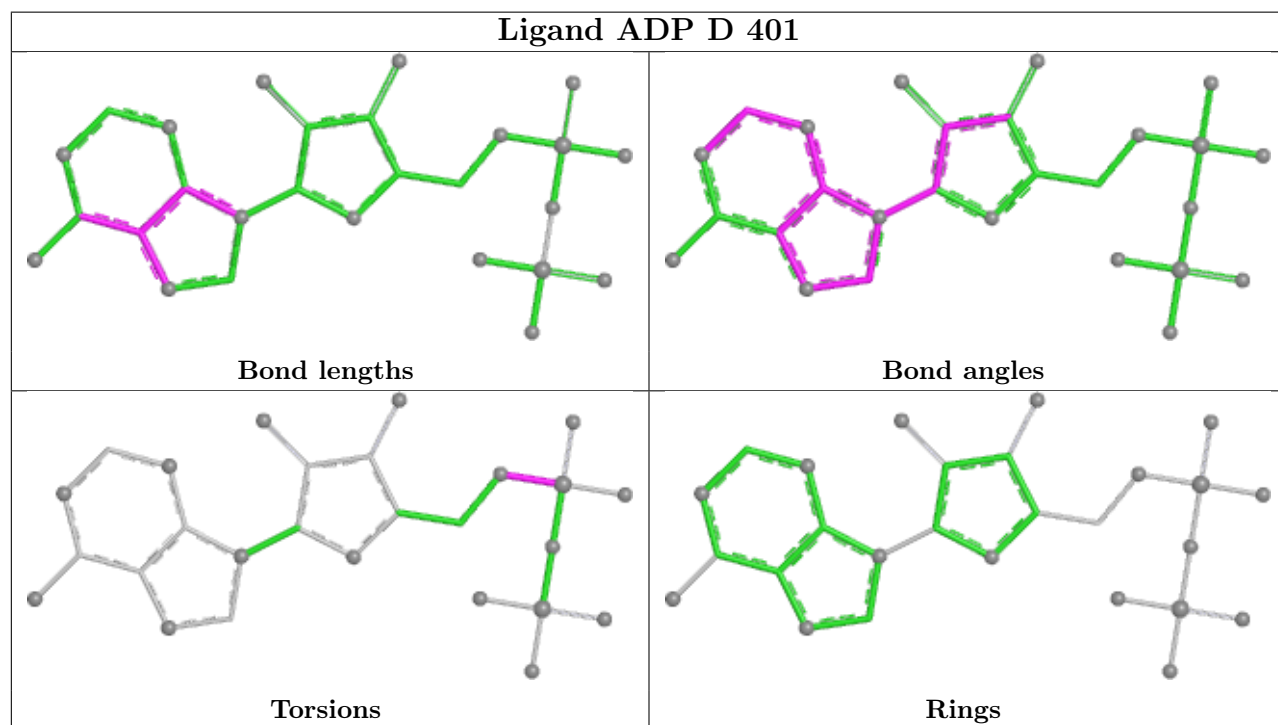
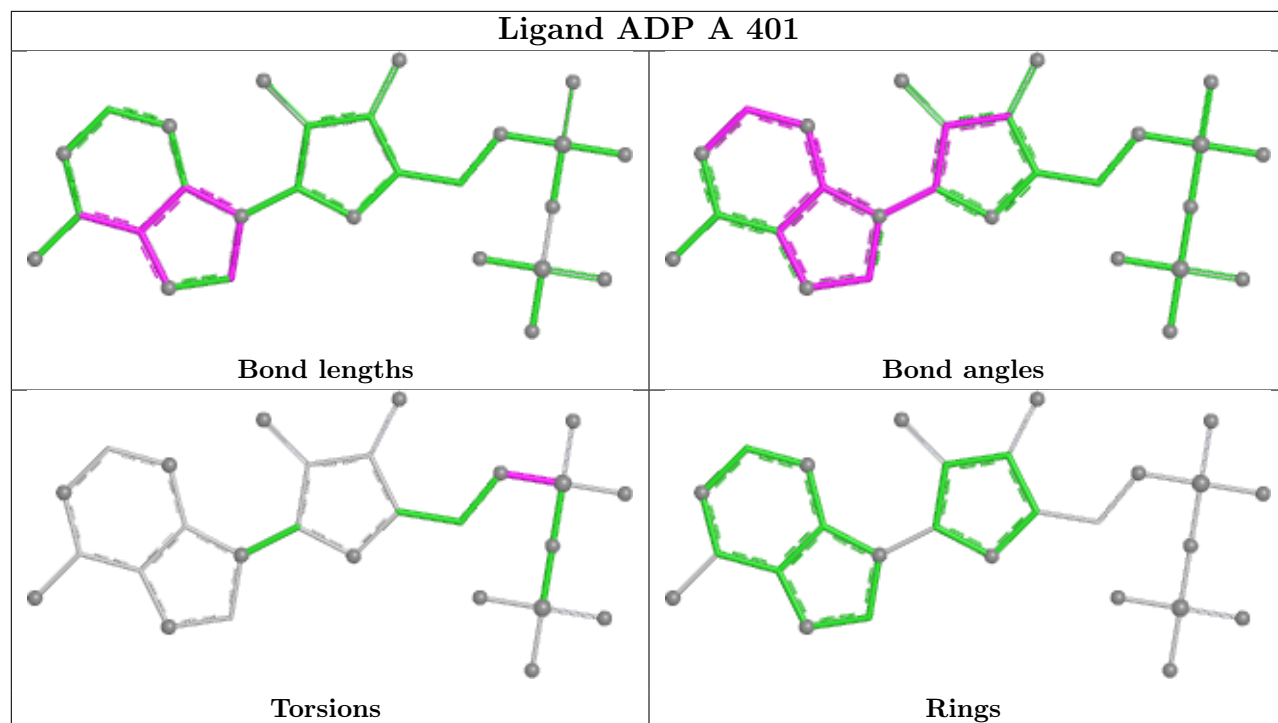

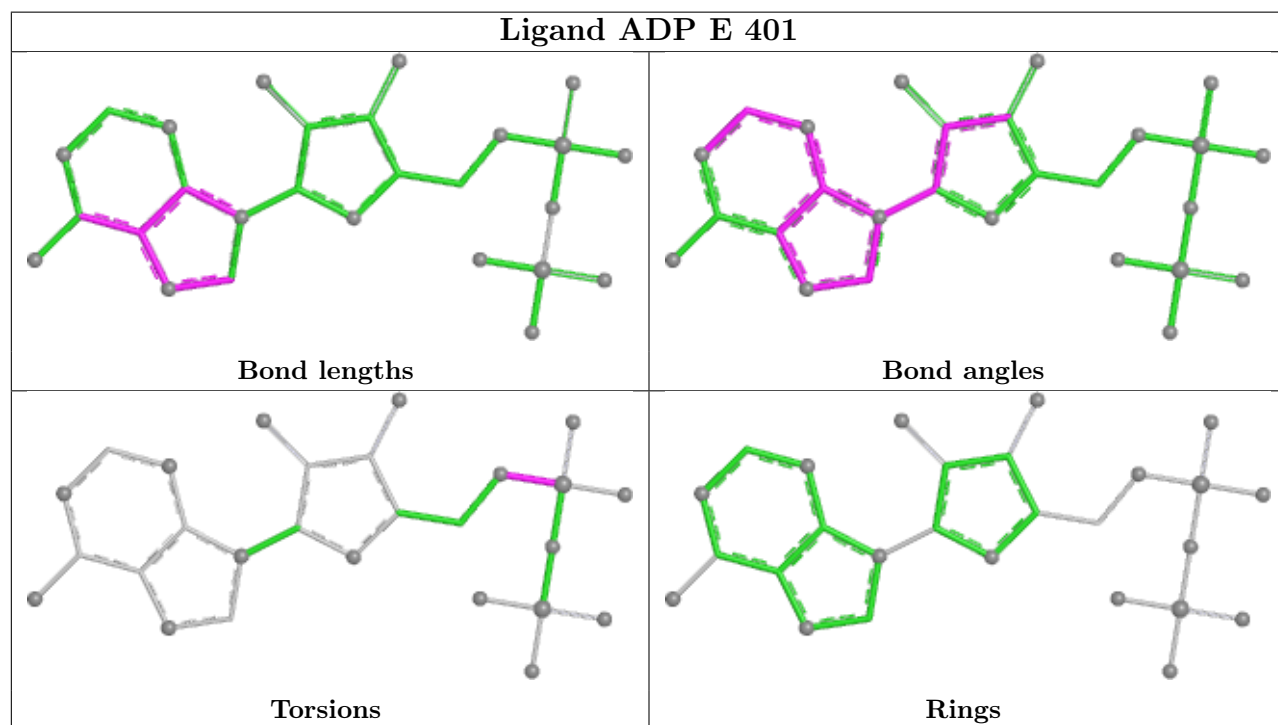
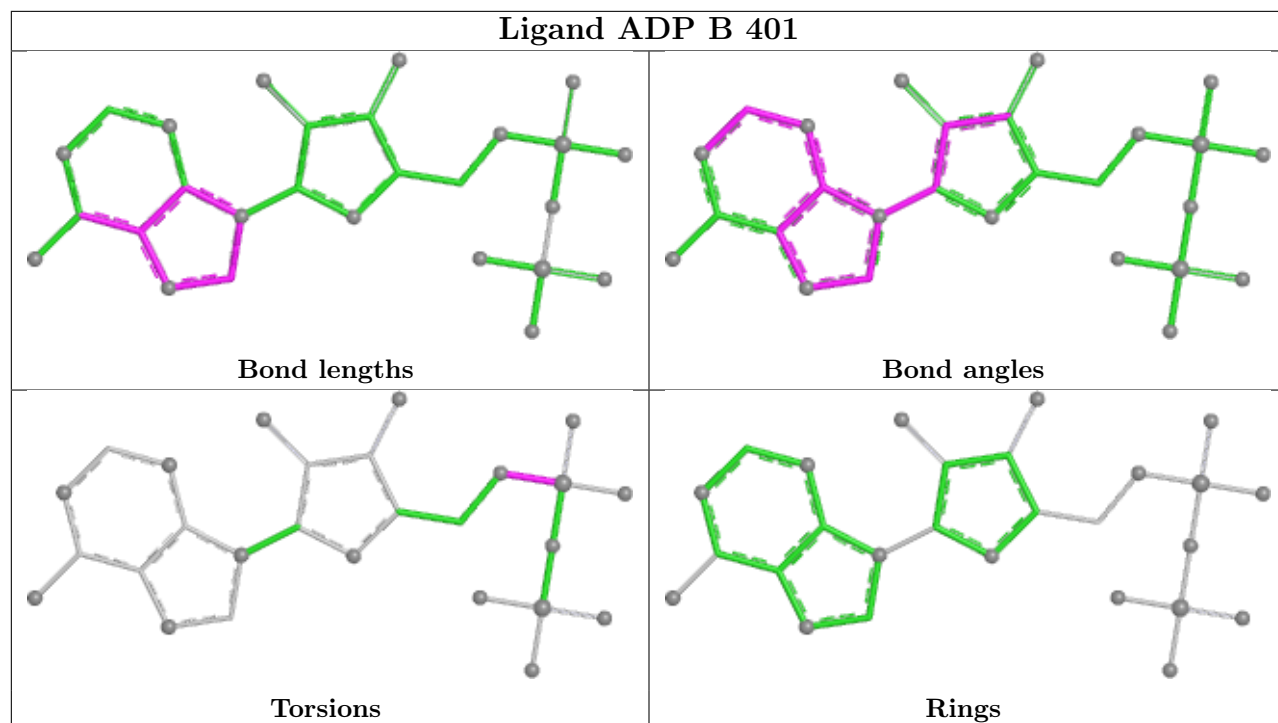

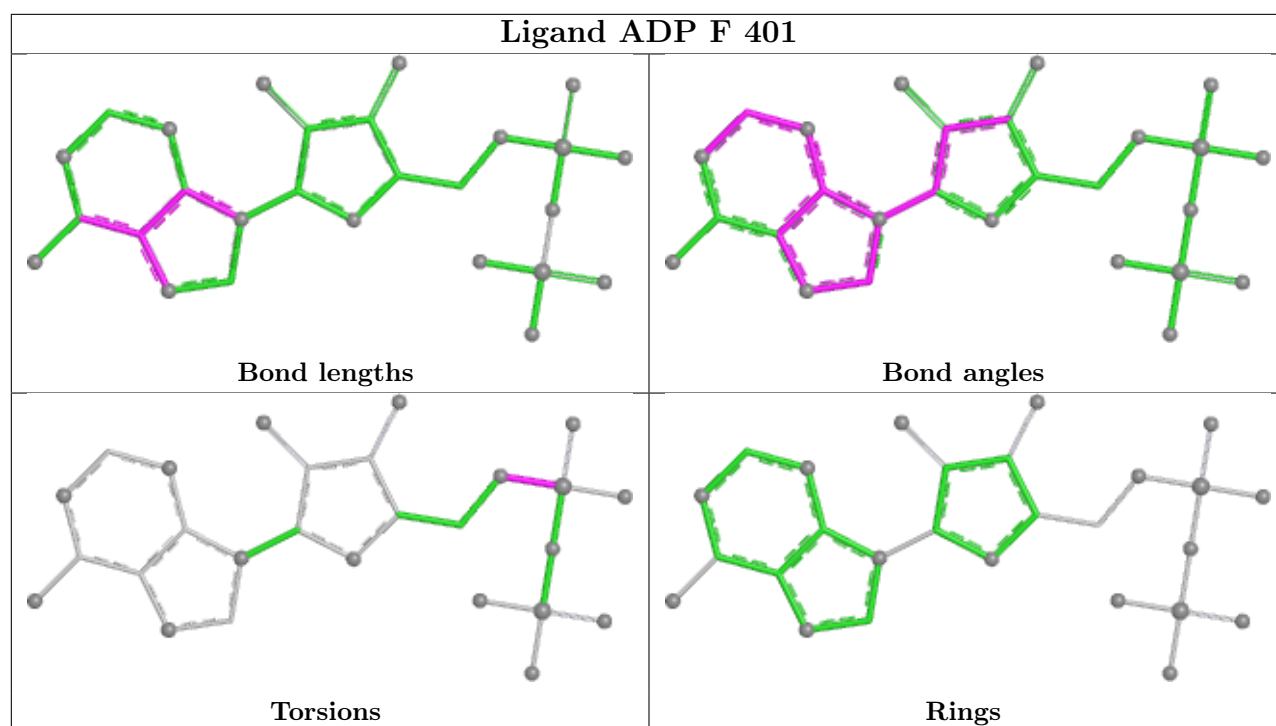

## 5.7 Other polymers [i](#)

There are no such residues in this entry.

## 5.8 Polymer linkage issues [i](#)

There are no chain breaks in this entry.

## 6 Map visualisation [i](#)

This section contains visualisations of the EMDB entry EMD-48451. These allow visual inspection of the internal detail of the map and identification of artifacts.

Images derived from a raw map, generated by summing the deposited half-maps, are presented below the corresponding image components of the primary map to allow further visual inspection and comparison with those of the primary map.

### 6.1 Orthogonal projections [i](#)

#### 6.1.1 Primary map

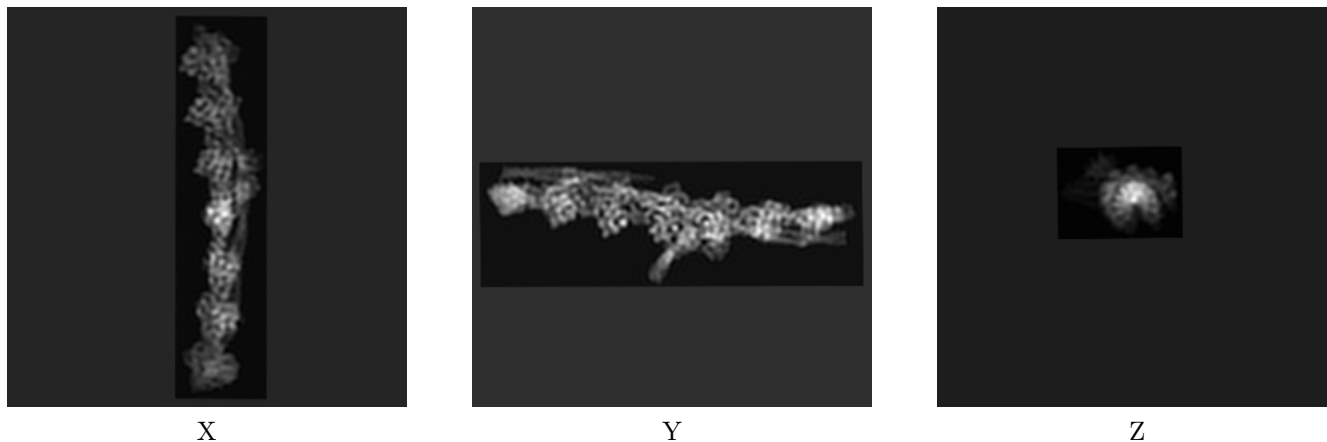

#### 6.1.2 Raw map

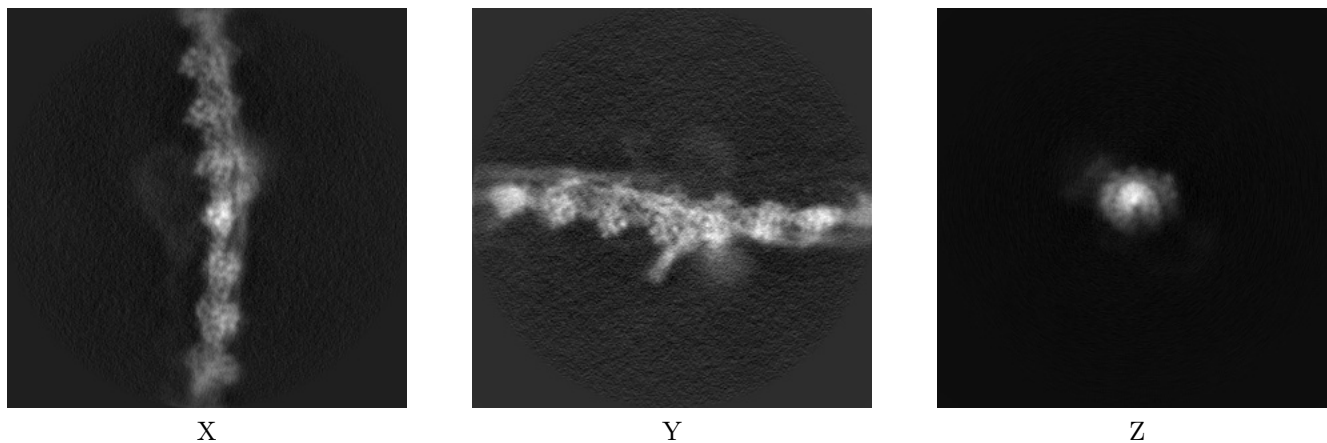

The images above show the map projected in three orthogonal directions.

## 6.2 Central slices [i](#)

### 6.2.1 Primary map



X Index: 162



Y Index: 162

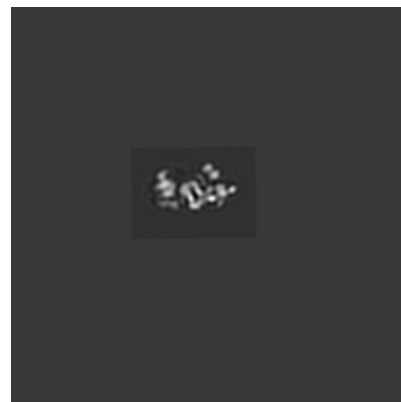

Z Index: 162

### 6.2.2 Raw map

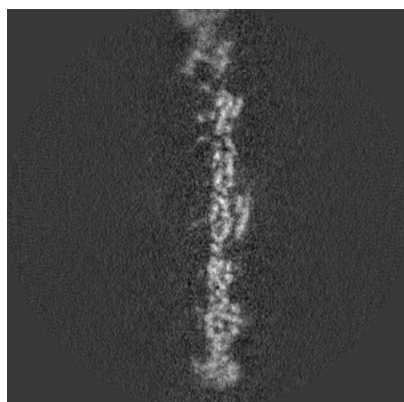

X Index: 162

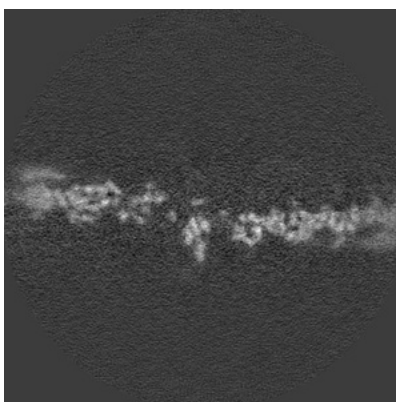

Y Index: 162

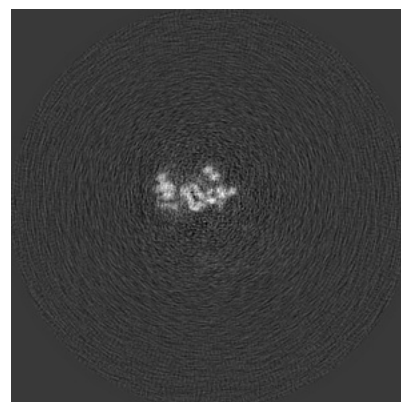

Z Index: 162

The images above show central slices of the map in three orthogonal directions.

## 6.3 Largest variance slices [i](#)

### 6.3.1 Primary map



X Index: 158



Y Index: 173

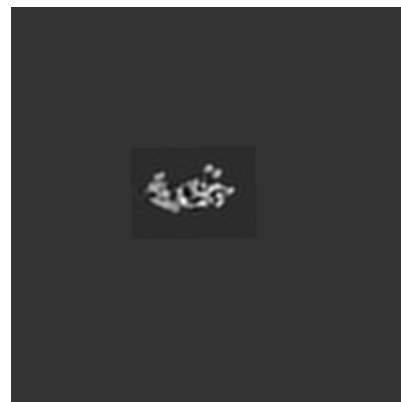

Z Index: 158

### 6.3.2 Raw map

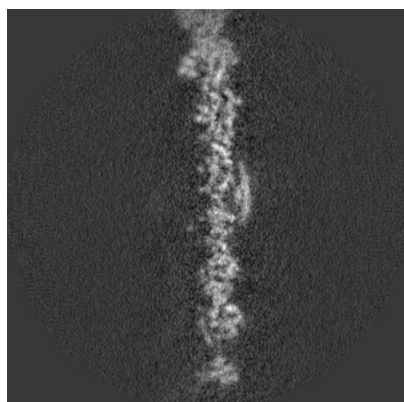

X Index: 158

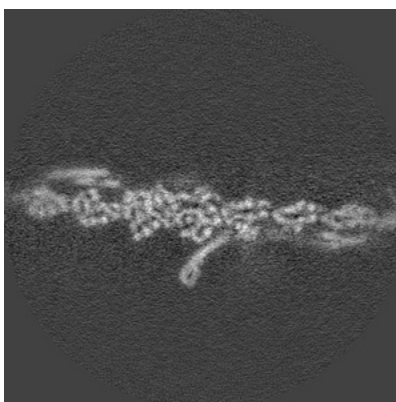

Y Index: 173

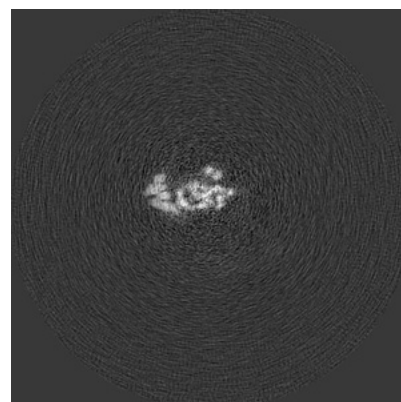

Z Index: 158

The images above show the largest variance slices of the map in three orthogonal directions.

## 6.4 Orthogonal standard-deviation projections (False-color) [i](#)

### 6.4.1 Primary map

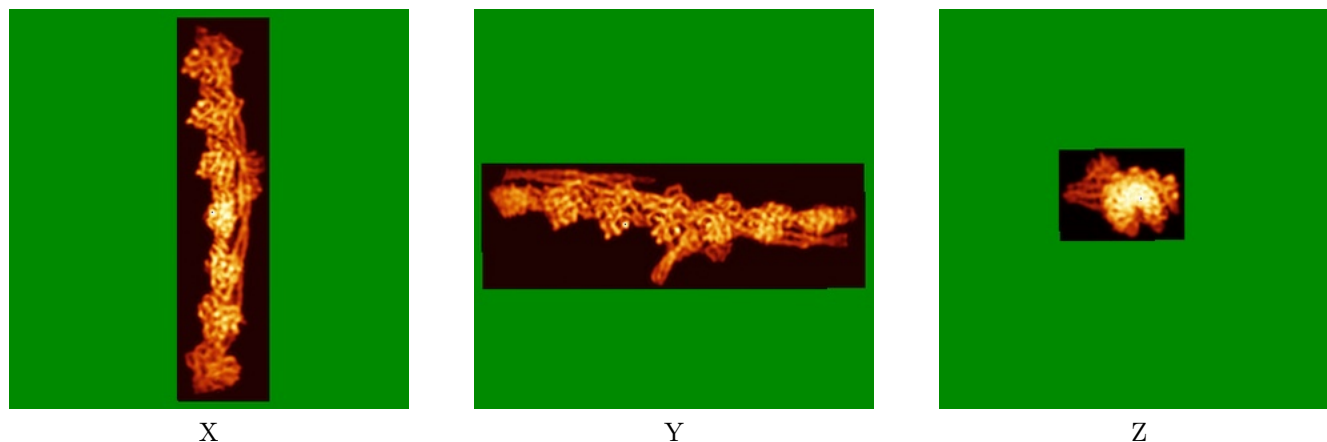

### 6.4.2 Raw map

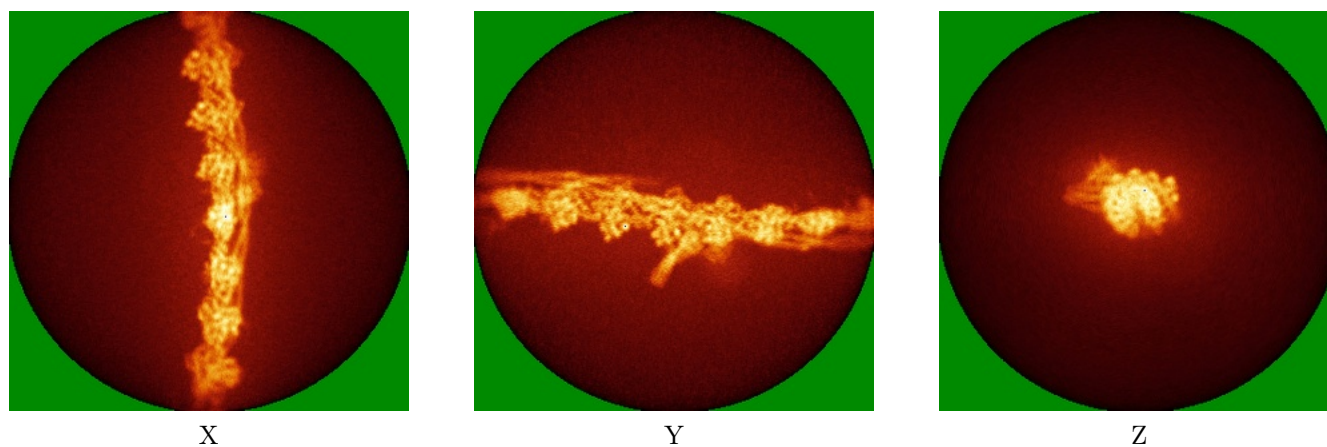

The images above show the map standard deviation projections with false color in three orthogonal directions. Minimum values are shown in green, max in blue, and dark to light orange shades represent small to large values respectively.

## 6.5 Orthogonal surface views [i](#)

### 6.5.1 Primary map



The images above show the 3D surface view of the map at the recommended contour level 0.515. These images, in conjunction with the slice images, may facilitate assessment of whether an appropriate contour level has been provided.

### 6.5.2 Raw map

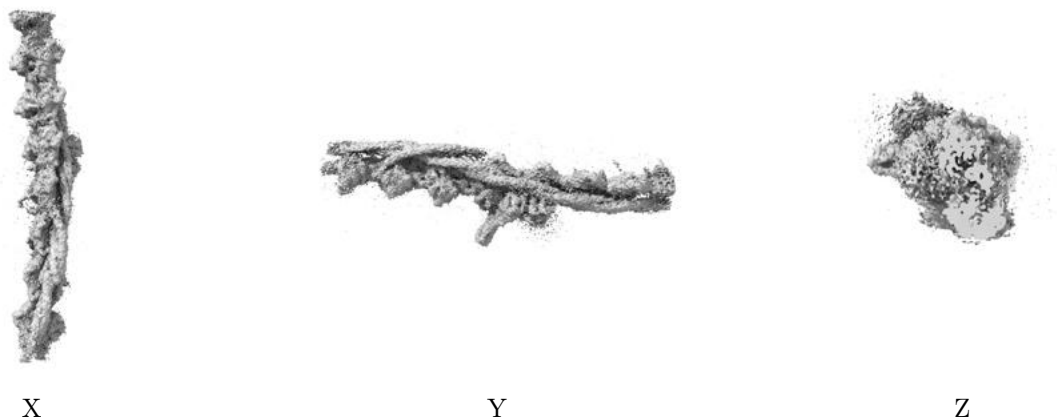

These images show the 3D surface of the raw map. The raw map's contour level was selected so that its surface encloses the same volume as the primary map does at its recommended contour level.

## 6.6 Mask visualisation [i](#)

This section was not generated. No masks/segmentation were deposited.

## 7 Map analysis [i](#)

This section contains the results of statistical analysis of the map.

### 7.1 Map-value distribution [i](#)

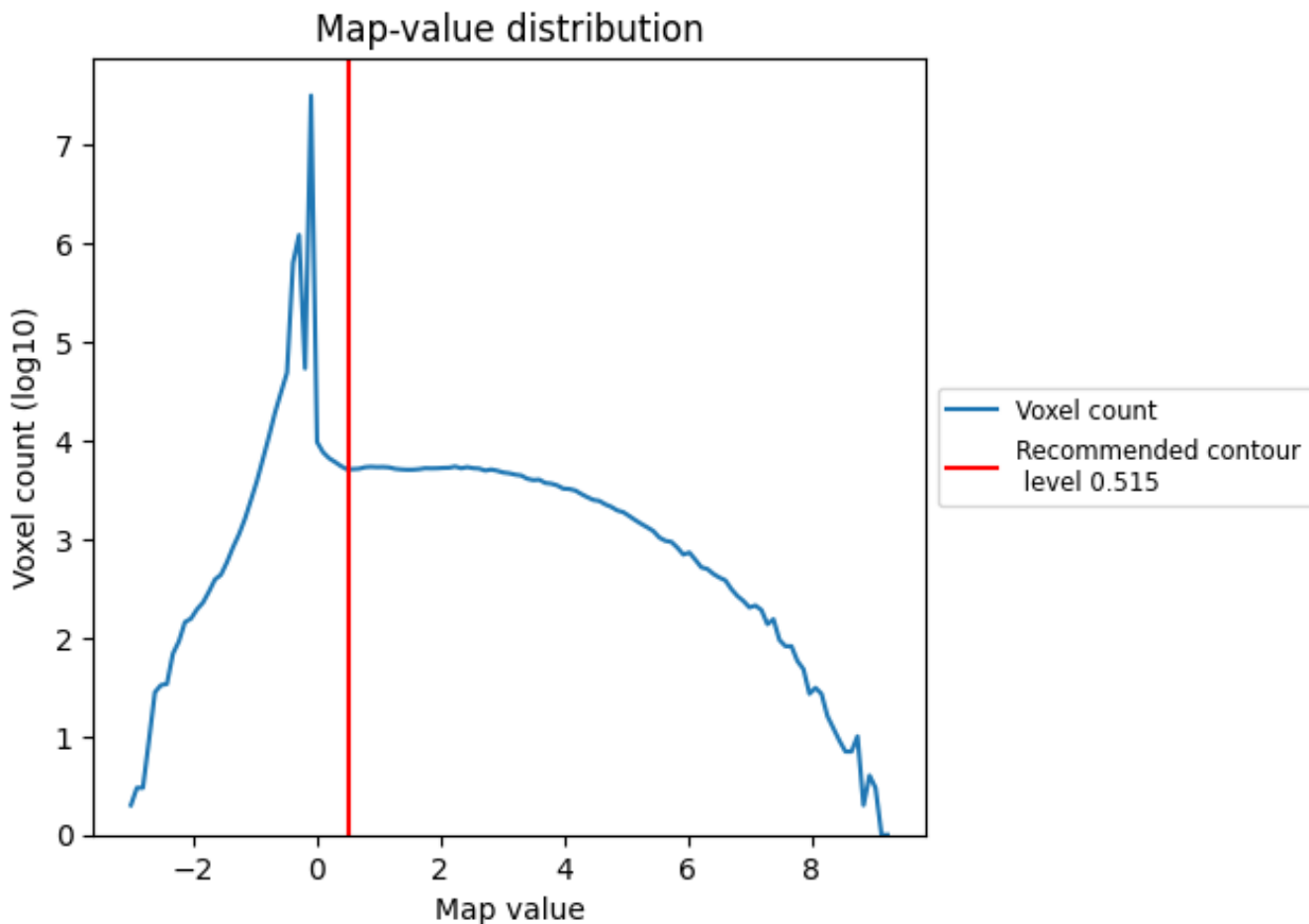

The map-value distribution is plotted in 128 intervals along the x-axis. The y-axis is logarithmic. A spike in this graph at zero usually indicates that the volume has been masked.

## 7.2 Volume estimate [i](#)

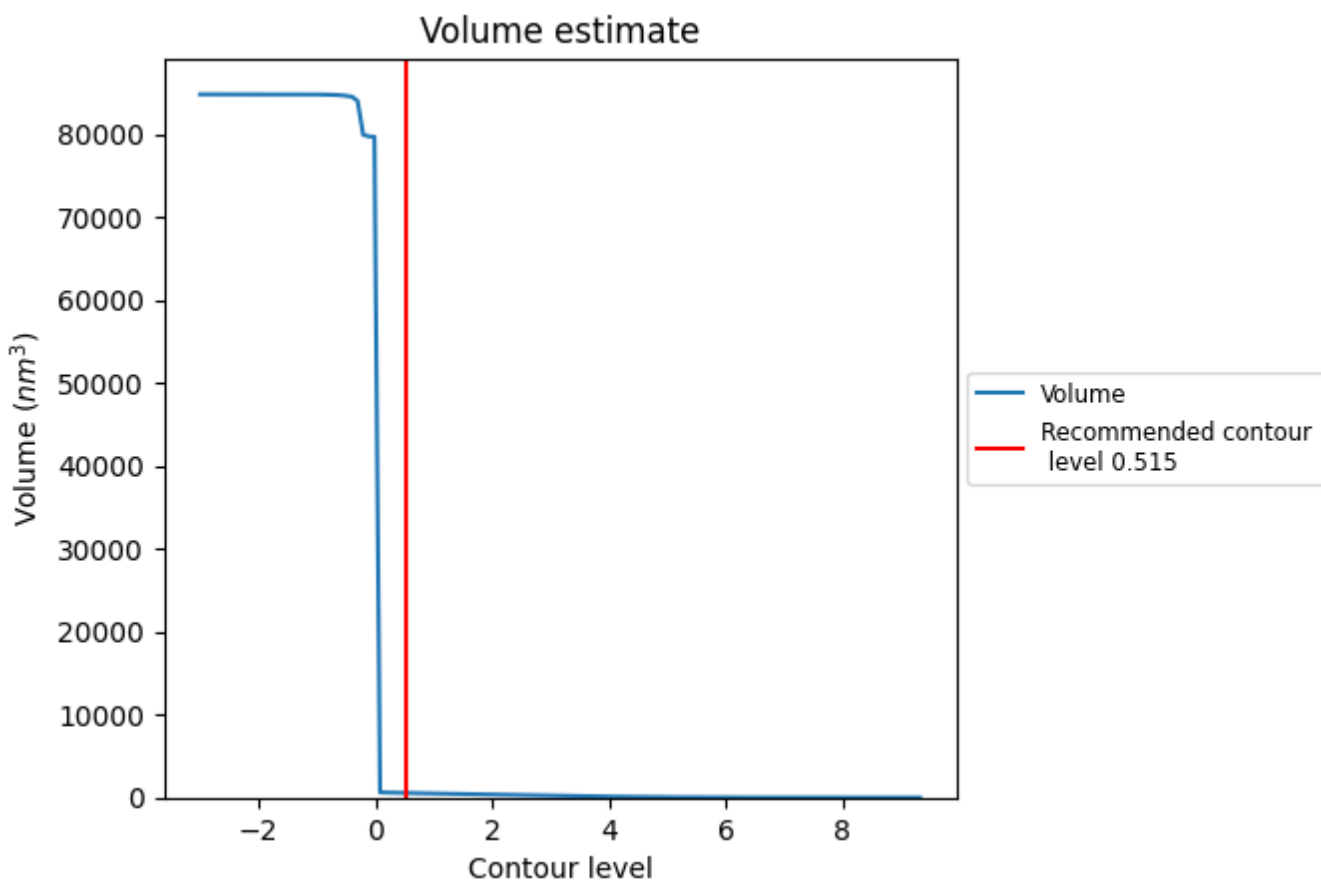

The volume at the recommended contour level is 553 nm<sup>3</sup>; this corresponds to an approximate mass of 499 kDa.

The volume estimate graph shows how the enclosed volume varies with the contour level. The recommended contour level is shown as a vertical line and the intersection between the line and the curve gives the volume of the enclosed surface at the given level.

### 7.3 Rotationally averaged power spectrum i

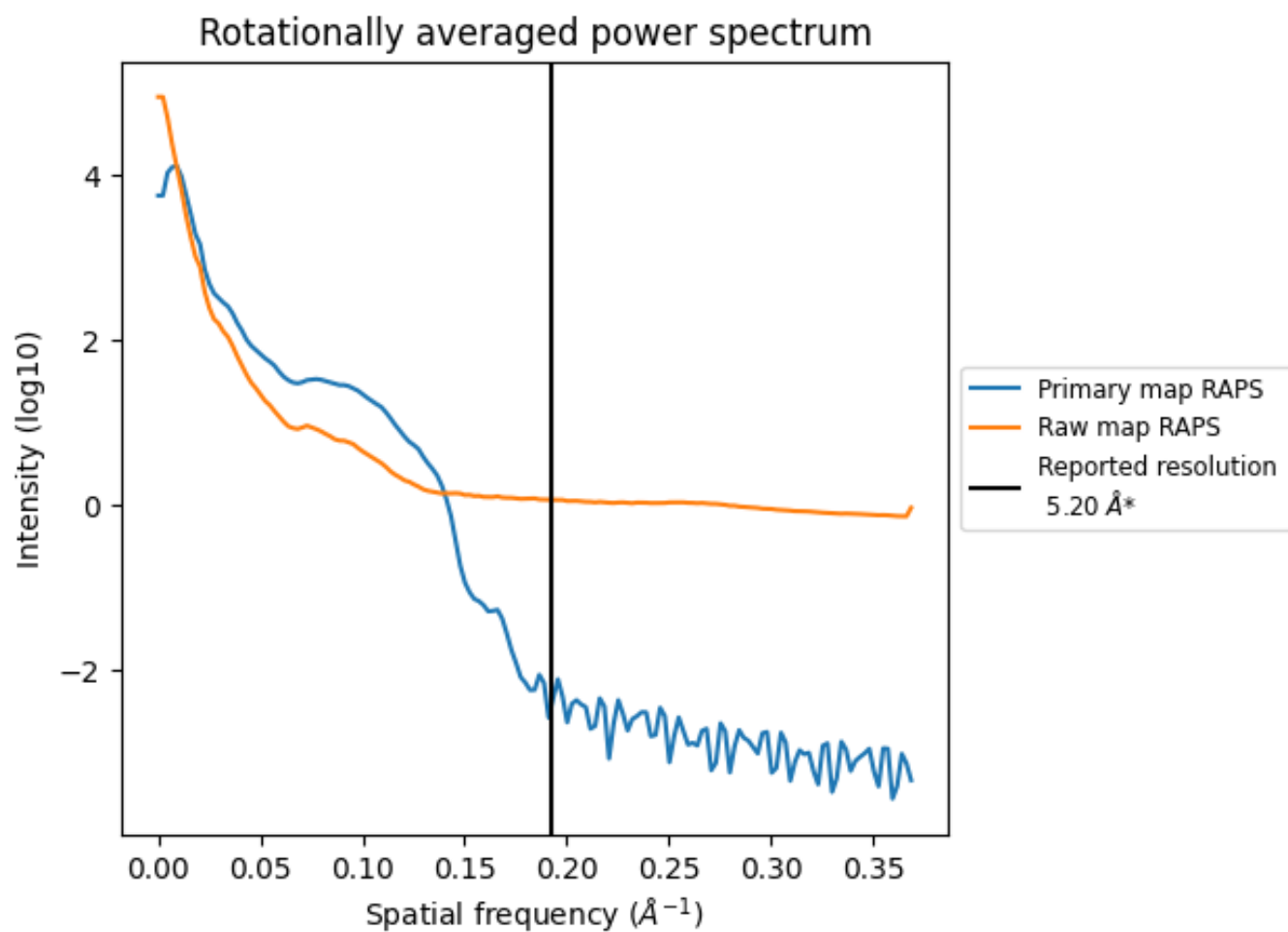

\*Reported resolution corresponds to spatial frequency of 0.192 Å<sup>-1</sup>

## 8 Fourier-Shell correlation [i](#)

Fourier-Shell Correlation (FSC) is the most commonly used method to estimate the resolution of single-particle and subtomogram-averaged maps. The shape of the curve depends on the imposed symmetry, mask and whether or not the two 3D reconstructions used were processed from a common reference. The reported resolution is shown as a black line. A curve is displayed for the half-bit criterion in addition to lines showing the 0.143 gold standard cut-off and 0.5 cut-off.

### 8.1 FSC [i](#)

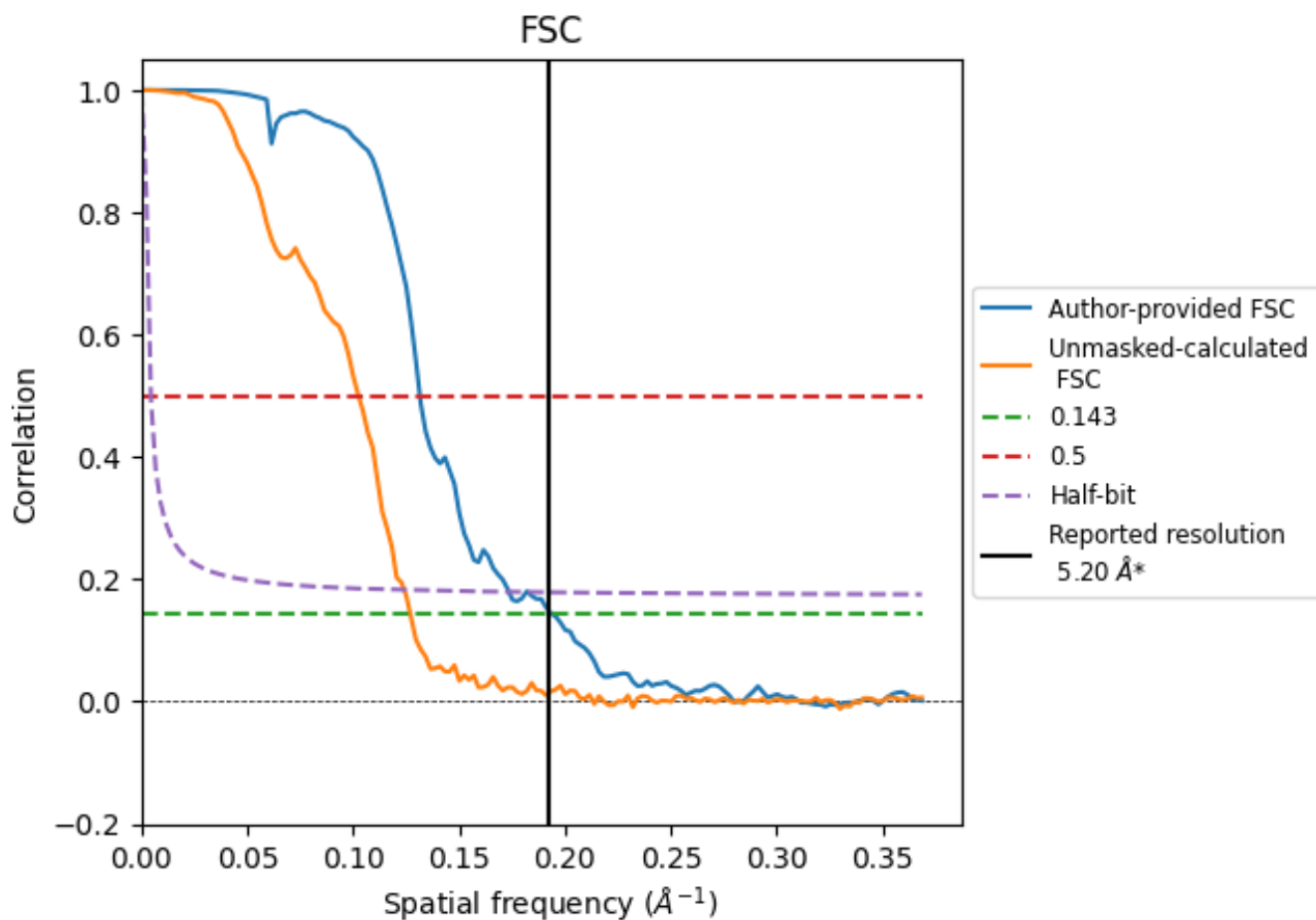

\*Reported resolution corresponds to spatial frequency of 0.192 Å<sup>-1</sup>

## 8.2 Resolution estimates [i](#)

Resolution estimate (Å)	Estimation criterion (FSC cut-off)		
	0.143	0.5	Half-bit
Reported by author	5.20	-	-
Author-provided FSC curve	5.16	7.60	5.76
Unmasked-calculated*	7.87	9.75	8.05

\*Resolution estimate based on FSC curve calculated by comparison of deposited half-maps. The value from deposited half-maps intersecting FSC 0.143 CUT-OFF 7.87 differs from the reported value 5.2 by more than 10 %

## 9 Map-model fit [i](#)

This section contains information regarding the fit between EMDB map EMD-48451 and PDB model 9MO8. Per-residue inclusion information can be found in section 3 on page 7.

### 9.1 Map-model overlay [i](#)

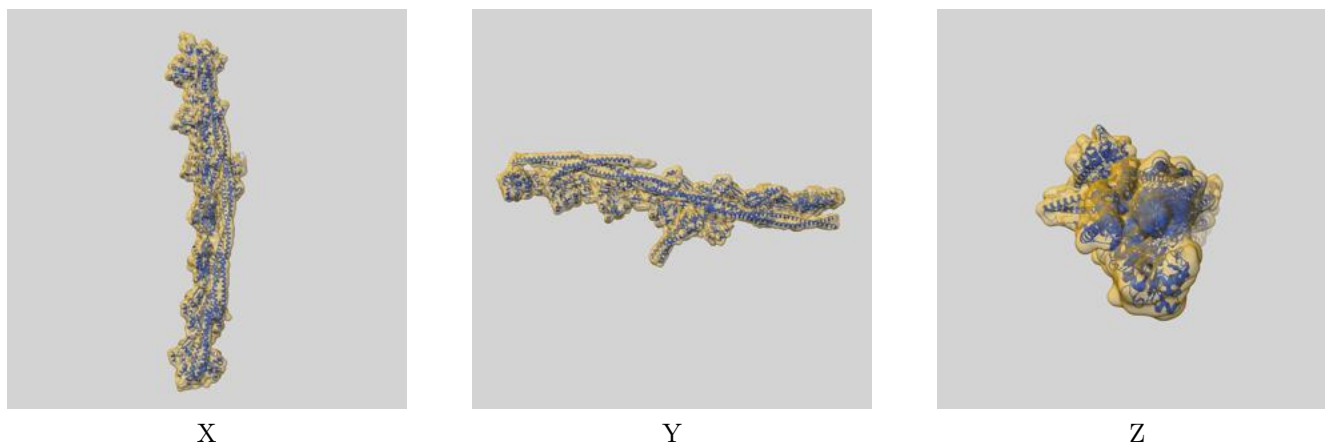

The images above show the 3D surface view of the map at the recommended contour level 0.515 at 50% transparency in yellow overlaid with a ribbon representation of the model coloured in blue. These images allow for the visual assessment of the quality of fit between the atomic model and the map.

## 9.2 Q-score mapped to coordinate model [\(i\)](#)

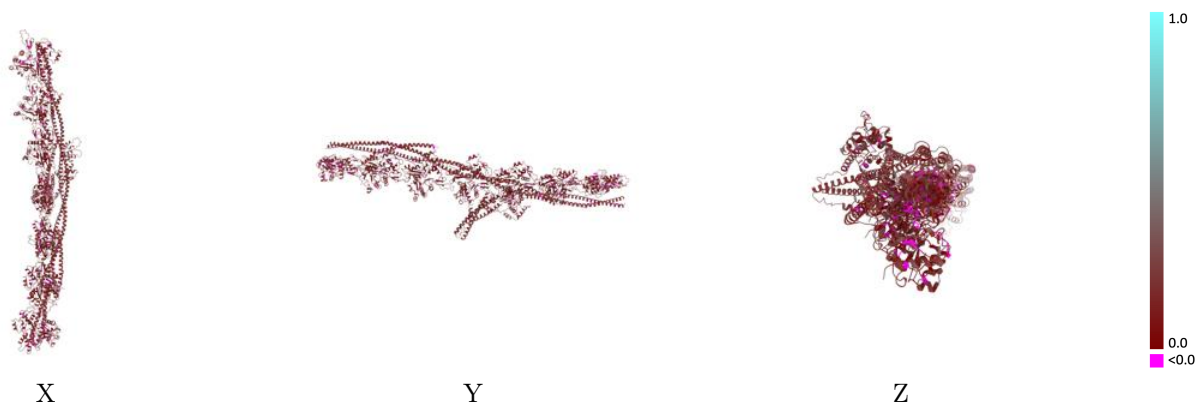

The images above show the model with each residue coloured according its Q-score. This shows their resolvability in the map with higher Q-score values reflecting better resolvability. Please note: Q-score is calculating the resolvability of atoms, and thus high values are only expected at resolutions at which atoms can be resolved. Low Q-score values may therefore be expected for many entries.

## 9.3 Atom inclusion mapped to coordinate model [\(i\)](#)



The images above show the model with each residue coloured according to its atom inclusion. This shows to what extent they are inside the map at the recommended contour level (0.515).



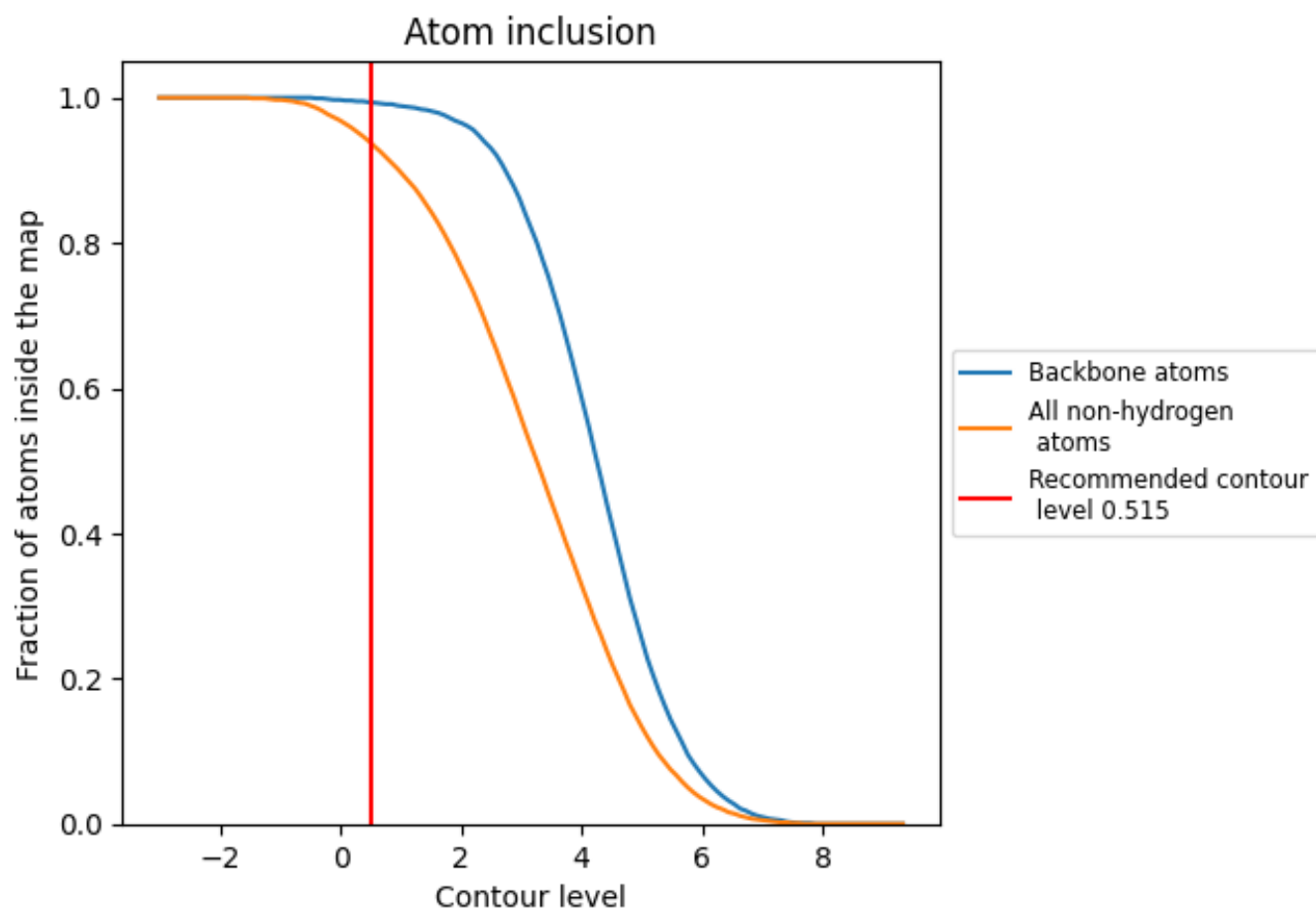





























## 9.4 Atom inclusion [i](#)



At the recommended contour level, 99% of all backbone atoms, 94% of all non-hydrogen atoms, are inside the map.

## 9.5 Map-model fit summary

The table lists the average atom inclusion at the recommended contour level (0.515) and Q-score for the entire model and for each chain.

Chain	Atom inclusion	Q-score
All	 0.9370	 0.1770
A	 0.9580	 0.1610
B	 0.9450	 0.1710
C	 0.9270	 0.1710
D	 0.9230	 0.1700
E	 0.9210	 0.1650
F	 0.9330	 0.1670
G	 0.9370	 0.1630
H	 0.9440	 0.2170
I	 0.9410	 0.2160
J	 0.9580	 0.2210
K	 0.8940	 0.1620
L	 0.9520	 0.1990
M	 0.9460	 0.2010
N	 0.9520	 0.1870
O	 0.9380	 0.2010

