



wwPDB EM Validation Summary Report ⓘ

Mar 27, 2026 – 07:37 PM UTC

PDB ID : 6SD5 / pdb_00006sd5
EMDB ID : EMD-10149
Title : Structure of the RBM2 inner ring of Salmonella flagella MS-ring protein FlIF with 22-fold symmetry applied
Authors : Johnson, S.; Fong, Y.H.; Deme, J.C.; Furlong, E.J.; Kuhlen, L.; Lea, S.M.
Deposited on : 2019-07-26
Resolution : 3.10 Å(reported)
Based on initial model : 6SCN

This is a wwPDB EM Validation Summary Report for a publicly released PDB entry.

We welcome your comments at validation@mail.wwpdb.org

A user guide is available at

<https://www.wwpdb.org/validation/2017/EMValidationReportHelp>

with specific help available everywhere you see the ⓘ symbol.

The types of validation reports are described at

<http://www.wwpdb.org/validation/2017/FAQs#types>.

The following versions of software and data (see [references ⓘ](#)) were used in the production of this report:

EMDB validation analysis : 0.0.1.dev132
MolProbity : 4-5-2 with Phenix2.0
Percentile statistics : 20250101.v01 (using entries in the PDB archive January 1st 2025)
EM percentile statistics : 202505.v01 (Using data in the EMDB archive up until May 2025)
MapQ : 1.9.13
Ideal geometry (proteins) : Engh & Huber (2001)
Ideal geometry (DNA, RNA) : Parkinson et al. (1996)
Validation Pipeline (wwPDB-VP) : 2.49

1 Overall quality at a glance

The following experimental techniques were used to determine the structure:
ELECTRON MICROSCOPY

The reported resolution of this entry is 3.10 Å.

Percentile scores (ranging between 0-100) for global validation metrics of the entry are shown in the following graphic. The table shows the number of entries on which the scores are based.

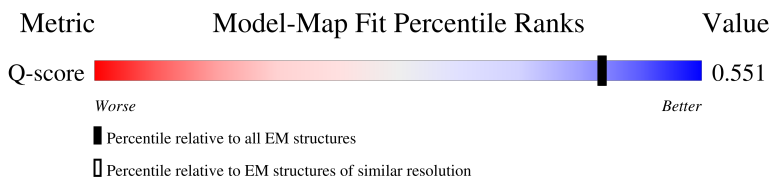
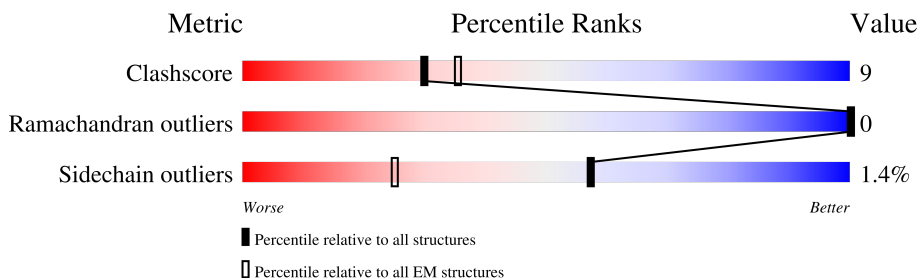













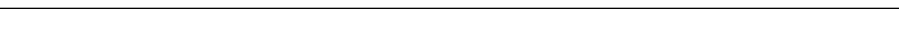
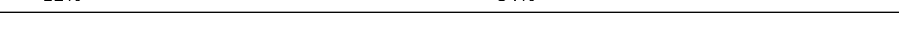
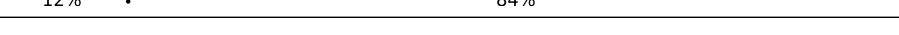
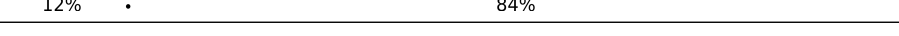

Metric	Whole archive (#Entries)	EM structures (#Entries)	Similar EM resolution (#Entries, resolution range(Å))
Clashscore	229148	23984	-
Ramachandran outliers	224038	23583	-
Sidechain outliers	223484	23102	-
Q-score	-	25397	14724 (2.60 - 3.60)

The table below summarises the geometric issues observed across the polymeric chains and their fit to the map. The red, orange, yellow and green segments of the bar indicate the fraction of residues that contain outliers for ≥ 3 , 2, 1 and 0 types of geometric quality criteria respectively. A grey segment represents the fraction of residues that are not modelled. The numeric value for each fraction is indicated below the corresponding segment, with a dot representing fractions $\leq 5\%$. The upper red bar (where present) indicates the fraction of residues that have poor fit to the EM map (all-atom inclusion $< 40\%$). The numeric value is given above the bar.

Mol	Chain	Length	Quality of chain
1	A	560	84%
1	C	560	84%
1	D	560	84%
1	F	560	84%

Continued on next page...

Continued from previous page...

Mol	Chain	Length	Quality of chain
1	G	560	 12% . 84%
1	I	560	 12% . 84%
1	J	560	 12% . 84%
1	L	560	 12% . 84%
1	M	560	 12% . 84%
1	O	560	 12% . 84%
1	P	560	 13% . 84%
1	R	560	 12% . 84%
1	T	560	 12% . 84%
1	U	560	 12% . 84%
1	W	560	 12% . 84%
1	X	560	 12% . 84%
1	Z	560	 12% . 84%
1	a	560	 12% . 84%
1	c	560	 12% . 84%
1	d	560	 12% . 84%
1	f	560	 12% . 84%
1	g	560	 12% . 84%

2 Entry composition i

There is only 1 type of molecule in this entry. The entry contains 14212 atoms, of which 0 are hydrogens and 0 are deuteriums.

In the tables below, the AltConf column contains the number of residues with at least one atom in alternate conformation and the Trace column contains the number of residues modelled with at most 2 atoms.

- Molecule 1 is a protein called Flagellar M-ring protein.

Mol	Chain	Residues	Atoms					AltConf	Trace
			Total	C	N	O	S		
1	A	88	646	402	115	128	1	0	0
1	C	88	646	402	115	128	1	0	0
1	D	88	646	402	115	128	1	0	0
1	F	88	646	402	115	128	1	0	0
1	G	88	646	402	115	128	1	0	0
1	I	88	646	402	115	128	1	0	0
1	J	88	646	402	115	128	1	0	0
1	L	88	646	402	115	128	1	0	0
1	M	88	646	402	115	128	1	0	0
1	O	88	646	402	115	128	1	0	0
1	P	88	646	402	115	128	1	0	0
1	R	88	646	402	115	128	1	0	0
1	T	88	646	402	115	128	1	0	0
1	U	88	646	402	115	128	1	0	0
1	W	88	646	402	115	128	1	0	0
1	X	88	646	402	115	128	1	0	0
1	Z	88	646	402	115	128	1	0	0

Continued on next page...

Continued from previous page...

Mol	Chain	Residues	Atoms					AltConf	Trace
1	a	88	Total 646	C 402	N 115	O 128	S 1	0	0
1	c	88	Total 646	C 402	N 115	O 128	S 1	0	0
1	d	88	Total 646	C 402	N 115	O 128	S 1	0	0
1	f	88	Total 646	C 402	N 115	O 128	S 1	0	0
1	g	88	Total 646	C 402	N 115	O 128	S 1	0	0

ARG ASP
LEU LEU
ASN ASN
ASP ASP
ALA ALA
GLN GLN
LEU LEU
LYS LYS
PHE PHE
LEU LEU
ALA ALA
ASN ASN
ASP ASP
VAL VAL
GLU GLU
SER SER
ARG ARG
GLN GLN
ILE ILE
GLY GLY
ALA ALA
ARG ARG

ALA SER
LYS LYS
ALA ALA
SER SER
LEU LEU
ARG ARG
SER SER
LEU LEU
ALA ALA
ASN ASN
ILE ILE
SER SER
VAL VAL
GLN GLN
GLY GLY
ALA ALA
TYR TYR
PRO PRO
GLY GLY
VAL VAL
PRO PRO
GLY GLY
SER SER
ALA ALA
PRO PRO
ILE ILE
ASN ASN
GLY GLY
SER SER
VAL VAL
PRO PRO
PHE PHE
TYR TYR
THR THR
ASN ASN
LYS LYS
THR THR
LEU LEU
ALA ALA
ASP ASP
THR THR
LEU LEU
SER SER
VAL VAL
VAL VAL
SER SER
LEU LEU
GLN GLN
ASP ASP
ALA ALA
VAL VAL
LEU LEU
GLN GLN
LYS LYS
PRO PRO
PHE PHE
THR THR
ILE ILE
ASP ASP
GLN GLN
LEU LEU
GLN GLN
LEU LEU
ALA ALA
VAL VAL
TRP TRP
ARG ARG
LEU LEU

THR ASN
SER SER
ASN ASN
SER SER
ALA ALA
GLY GLY
PRO PRO
ARG ARG
SER SER
THR THR
GLU GLU
LYS LYS
ASN ASN
TYR TYR
GLY GLY
VAL VAL
ASP ASP
THR THR
ARG ARG
THR THR
ILE ILE
ARG ARG
HIS HIS
THR THR
MET MET
SER SER
ASN ASN
VAL VAL
GLY GLY
ALA ALA
VAL VAL
SER SER
ILE ILE
GLU GLU
THR THR
LEU LEU
SER SER
VAL VAL
VAL VAL
PHE PHE
GLN GLN
ASN ASN
TYR TYR
LYS LYS
THR THR
LEU LEU
ALA ALA
ASP ASP
GLN GLN
LEU LEU
GLN GLN
LYS LYS
PRO PRO
ALA ALA
LEU LEU
GLY GLY
THR THR
PRO PRO
LEU LEU
THR THR
ALA ALA
ASP ASP

GLN MET
LYS LYS
GLN GLN
ILE ILE
SER SER
ASP ASP
LEU LEU
THR THR
ARG ARG
GLU GLU
LYS LYS
ALA ALA
MET MET
GLY GLY
PHE PHE
SER SER
GLN GLN
ASP ASP
LEU LEU
THR THR
ARG ARG
GLY GLY
ASP ASP
THR THR
LEU LEU
VAL VAL
PHE PHE
TRP TRP
GLN GLN
SER SER
LYS LYS
PHE PHE
ILE ILE
ASP ASP
GLN GLN
LEU LEU
GLN GLN
LEU LEU
ALA ALA
VAL VAL
TRP TRP
ARG ARG
LEU LEU

VAL LEU
LEU LEU
VAL VAL
VAL VAL
MET MET
SER SER
GLN GLN
ARG ARG
ILE ILE
TRP TRP
TRP TRP
ARG ARG
GLU GLU
LYS LYS
VAL VAL
MET MET
ARG ARG
PRO PRO
GLN GLN
SER SER
GLN GLN
THR THR
ARG ARG
VAL VAL
ARG ARG
VAL VAL
VAL VAL
GLU GLU
LEU LEU
ALA ALA
LYS LYS
ALA ALA
ALA ALA
GLN GLN
MET MET
SER SER
ASN ASN
ASP ASP
HIS HIS
GLU GLU

GLY ALA
LEU LEU
VAL VAL
MET MET
SER SER
GLN GLN
ARG ARG
ILE ILE
ARG ARG
GLU GLU
LYS LYS
MET MET
SER SER
ASP ASP
ASN ASN
PRO PRO
ARG ARG
VAL VAL
VAL VAL
ALA ALA
LEU LEU
VAL VAL
ILE ILE
ARG ARG
GLN GLN
TRP TRP
MET MET
SER SER
ASN ASN
ASP ASP
HIS HIS
GLU GLU

4 Experimental information

Property	Value	Source
EM reconstruction method	SINGLE PARTICLE	Depositor
Imposed symmetry	POINT, C22	Depositor
Number of particles used	87107	Depositor
Resolution determination method	FSC 0.143 CUT-OFF	Depositor
CTF correction method	PHASE FLIPPING AND AMPLITUDE CORRECTION	Depositor
Microscope	FEI TITAN KRIOS	Depositor
Voltage (kV)	300	Depositor
Electron dose ($e^-/\text{\AA}^2$)	48	Depositor
Minimum defocus (nm)	Not provided	
Maximum defocus (nm)	Not provided	
Magnification	Not provided	
Image detector	GATAN K2 QUANTUM (4k x 4k)	Depositor
Maximum map value	0.079	Depositor
Minimum map value	-0.043	Depositor
Average map value	0.000	Depositor
Map value standard deviation	0.001	Depositor
Recommended contour level	0.01	Depositor
Map size (Å)	355.104, 355.104, 355.104	wwPDB
Map dimensions	432, 432, 432	wwPDB
Map angles (°)	90.0, 90.0, 90.0	wwPDB
Pixel spacing (Å)	0.822, 0.822, 0.822	Depositor

5 Model quality [i](#)

5.1 Standard geometry [i](#)

The Z score for a bond length (or angle) is the number of standard deviations the observed value is removed from the expected value. A bond length (or angle) with $|Z| > 5$ is considered an outlier worth inspection. RMSZ is the root-mean-square of all Z scores of the bond lengths (or angles).

Mol	Chain	Bond lengths		Bond angles	
		RMSZ	# Z >5	RMSZ	# Z >5
1	A	0.29	0/655	0.43	0/893
1	C	0.29	0/655	0.43	0/893
1	D	0.29	0/655	0.43	0/893
1	F	0.29	0/655	0.43	0/893
1	G	0.29	0/655	0.43	0/893
1	I	0.29	0/655	0.43	0/893
1	J	0.29	0/655	0.43	0/893
1	L	0.29	0/655	0.43	0/893
1	M	0.29	0/655	0.43	0/893
1	O	0.29	0/655	0.43	0/893
1	P	0.29	0/655	0.43	0/893
1	R	0.29	0/655	0.43	0/893
1	T	0.29	0/655	0.43	0/893
1	U	0.29	0/655	0.43	0/893
1	W	0.29	0/655	0.43	0/893
1	X	0.29	0/655	0.43	0/893
1	Z	0.29	0/655	0.43	0/893
1	a	0.29	0/655	0.43	0/893
1	c	0.29	0/655	0.43	0/893
1	d	0.29	0/655	0.43	0/893
1	f	0.29	0/655	0.43	0/893
1	g	0.29	0/655	0.43	0/893
All	All	0.29	0/14410	0.43	0/19646

There are no bond length outliers.

There are no bond angle outliers.

There are no chirality outliers.

There are no planarity outliers.

5.2 Too-close contacts

In the following table, the Non-H and H(model) columns list the number of non-hydrogen atoms and hydrogen atoms in the chain respectively. The H(added) column lists the number of hydrogen atoms added and optimized by MolProbity. The Clashes column lists the number of clashes within the asymmetric unit, whereas Symm-Clashes lists symmetry-related clashes.

Mol	Chain	Non-H	H(model)	H(added)	Clashes	Symm-Clashes
1	A	646	0	652	14	0
1	C	646	0	652	16	0
1	D	646	0	652	15	0
1	F	646	0	652	16	0
1	G	646	0	652	16	0
1	I	646	0	652	15	0
1	J	646	0	652	14	0
1	L	646	0	652	15	0
1	M	646	0	652	15	0
1	O	646	0	652	15	0
1	P	646	0	652	12	0
1	R	646	0	652	14	0
1	T	646	0	652	14	0
1	U	646	0	652	14	0
1	W	646	0	652	15	0
1	X	646	0	652	15	0
1	Z	646	0	652	16	0
1	a	646	0	652	15	0
1	c	646	0	652	15	0
1	d	646	0	652	15	0
1	f	646	0	652	13	0
1	g	646	0	652	15	0
All	All	14212	0	14344	259	0

The all-atom clashscore is defined as the number of clashes found per 1000 atoms (including hydrogen atoms). The all-atom clashscore for this structure is 9.

The worst 5 of 259 close contacts within the same asymmetric unit are listed below, sorted by their clash magnitude.

Atom-1	Atom-2	Interatomic distance (Å)	Clash overlap (Å)
1:A:156:HIS:NE2	1:g:143:THR:HG21	2.05	0.72
1:C:143:THR:HG21	1:D:156:HIS:NE2	2.05	0.71
1:G:143:THR:HG21	1:I:156:HIS:NE2	2.07	0.69
1:M:143:THR:HG21	1:O:156:HIS:NE2	2.10	0.66
1:O:143:THR:HG21	1:P:156:HIS:NE2	2.10	0.66

There are no symmetry-related clashes.

5.3 Torsion angles [i](#)

5.3.1 Protein backbone [i](#)

In the following table, the Percentiles column shows the percent Ramachandran outliers of the chain as a percentile score with respect to all PDB entries followed by that with respect to all EM entries.

The Analysed column shows the number of residues for which the backbone conformation was analysed, and the total number of residues.

Mol	Chain	Analysed	Favoured	Allowed	Outliers	Percentiles	
1	A	84/560 (15%)	77 (92%)	7 (8%)	0	100	100
1	C	84/560 (15%)	77 (92%)	7 (8%)	0	100	100
1	D	84/560 (15%)	77 (92%)	7 (8%)	0	100	100
1	F	84/560 (15%)	77 (92%)	7 (8%)	0	100	100
1	G	84/560 (15%)	77 (92%)	7 (8%)	0	100	100
1	I	84/560 (15%)	77 (92%)	7 (8%)	0	100	100
1	J	84/560 (15%)	77 (92%)	7 (8%)	0	100	100
1	L	84/560 (15%)	77 (92%)	7 (8%)	0	100	100
1	M	84/560 (15%)	77 (92%)	7 (8%)	0	100	100
1	O	84/560 (15%)	77 (92%)	7 (8%)	0	100	100
1	P	84/560 (15%)	77 (92%)	7 (8%)	0	100	100
1	R	84/560 (15%)	77 (92%)	7 (8%)	0	100	100
1	T	84/560 (15%)	77 (92%)	7 (8%)	0	100	100
1	U	84/560 (15%)	77 (92%)	7 (8%)	0	100	100
1	W	84/560 (15%)	77 (92%)	7 (8%)	0	100	100
1	X	84/560 (15%)	77 (92%)	7 (8%)	0	100	100
1	Z	84/560 (15%)	77 (92%)	7 (8%)	0	100	100
1	a	84/560 (15%)	77 (92%)	7 (8%)	0	100	100
1	c	84/560 (15%)	77 (92%)	7 (8%)	0	100	100
1	d	84/560 (15%)	77 (92%)	7 (8%)	0	100	100
1	f	84/560 (15%)	77 (92%)	7 (8%)	0	100	100
1	g	84/560 (15%)	77 (92%)	7 (8%)	0	100	100
All	All	1848/12320 (15%)	1694 (92%)	154 (8%)	0	100	100

There are no Ramachandran outliers to report.

5.3.2 Protein sidechains [i](#)

In the following table, the Percentiles column shows the percent sidechain outliers of the chain as a percentile score with respect to all PDB entries followed by that with respect to all EM entries.

The Analysed column shows the number of residues for which the sidechain conformation was analysed, and the total number of residues.

Mol	Chain	Analysed	Rotameric	Outliers	Percentiles	
1	A	72/467 (15%)	71 (99%)	1 (1%)	59	76
1	C	72/467 (15%)	71 (99%)	1 (1%)	59	76
1	D	72/467 (15%)	71 (99%)	1 (1%)	59	76
1	F	72/467 (15%)	71 (99%)	1 (1%)	59	76
1	G	72/467 (15%)	71 (99%)	1 (1%)	59	76
1	I	72/467 (15%)	71 (99%)	1 (1%)	59	76
1	J	72/467 (15%)	71 (99%)	1 (1%)	59	76
1	L	72/467 (15%)	71 (99%)	1 (1%)	59	76
1	M	72/467 (15%)	71 (99%)	1 (1%)	59	76
1	O	72/467 (15%)	71 (99%)	1 (1%)	59	76
1	P	72/467 (15%)	71 (99%)	1 (1%)	59	76
1	R	72/467 (15%)	71 (99%)	1 (1%)	59	76
1	T	72/467 (15%)	71 (99%)	1 (1%)	59	76
1	U	72/467 (15%)	71 (99%)	1 (1%)	59	76
1	W	72/467 (15%)	71 (99%)	1 (1%)	59	76
1	X	72/467 (15%)	71 (99%)	1 (1%)	59	76
1	Z	72/467 (15%)	71 (99%)	1 (1%)	59	76
1	a	72/467 (15%)	71 (99%)	1 (1%)	59	76
1	c	72/467 (15%)	71 (99%)	1 (1%)	59	76
1	d	72/467 (15%)	71 (99%)	1 (1%)	59	76
1	f	72/467 (15%)	71 (99%)	1 (1%)	59	76
1	g	72/467 (15%)	71 (99%)	1 (1%)	59	76
All	All	1584/10274 (15%)	1562 (99%)	22 (1%)	57	76

5 of 22 residues with a non-rotameric sidechain are listed below:

Mol	Chain	Res	Type
1	W	214	ASP
1	a	214	ASP
1	Z	214	ASP
1	c	214	ASP
1	J	214	ASP

Sometimes sidechains can be flipped to improve hydrogen bonding and reduce clashes. 5 of 22 such sidechains are listed below:

Mol	Chain	Res	Type
1	W	196	HIS
1	a	196	HIS
1	Z	196	HIS
1	c	196	HIS
1	J	196	HIS

5.3.3 RNA [i](#)

There are no RNA molecules in this entry.

5.4 Non-standard residues in protein, DNA, RNA chains [i](#)

There are no non-standard protein/DNA/RNA residues in this entry.

5.5 Carbohydrates [i](#)

There are no oligosaccharides in this entry.

5.6 Ligand geometry [i](#)

There are no ligands in this entry.

5.7 Other polymers [i](#)

There are no such residues in this entry.

5.8 Polymer linkage issues [i](#)

There are no chain breaks in this entry.

6 Map visualisation [i](#)

This section contains visualisations of the EMDB entry EMD-10149. These allow visual inspection of the internal detail of the map and identification of artifacts.

Images derived from a raw map, generated by summing the deposited half-maps, are presented below the corresponding image components of the primary map to allow further visual inspection and comparison with those of the primary map.

6.1 Orthogonal projections [i](#)

6.1.1 Primary map

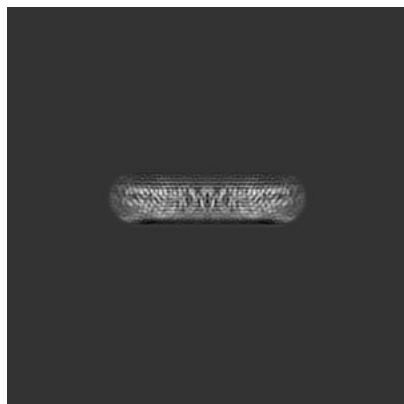

X

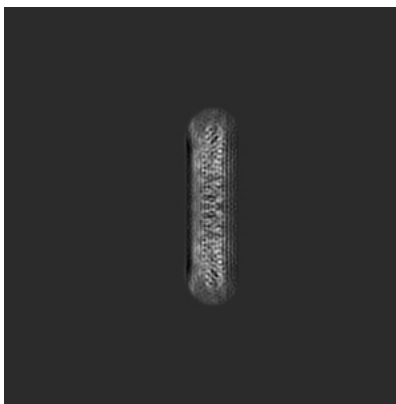

Y

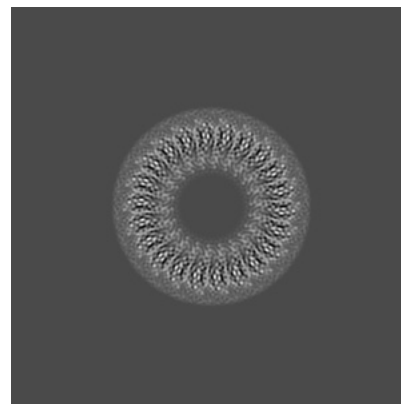

Z

6.1.2 Raw map

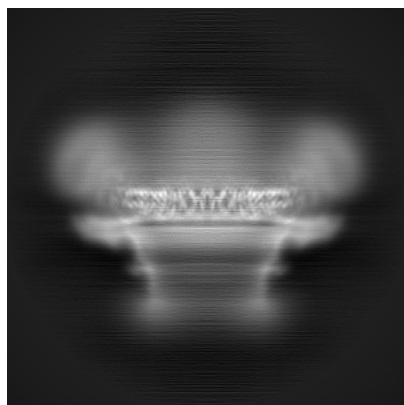

X

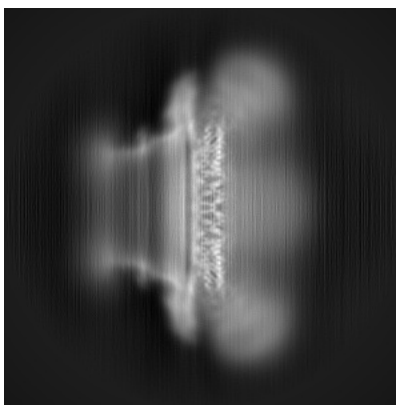

Y

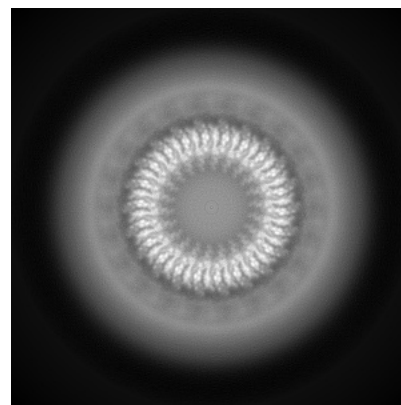

Z

The images above show the map projected in three orthogonal directions.

6.2 Central slices [i](#)

6.2.1 Primary map



X Index: 216

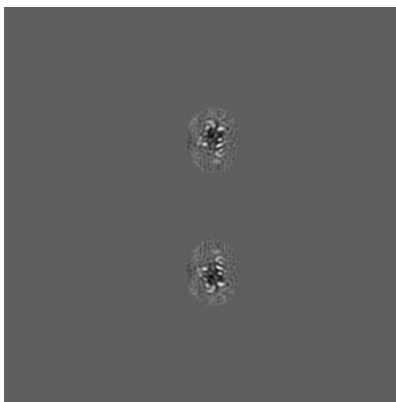

Y Index: 216

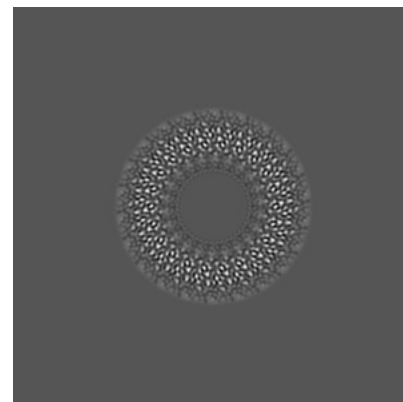

Z Index: 216

6.2.2 Raw map

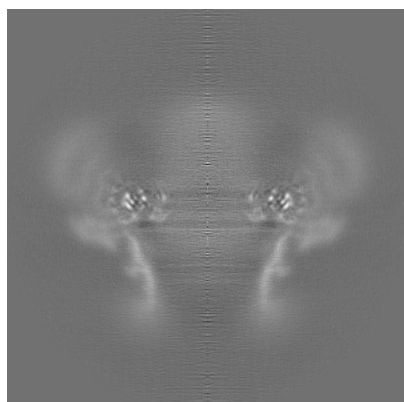

X Index: 216

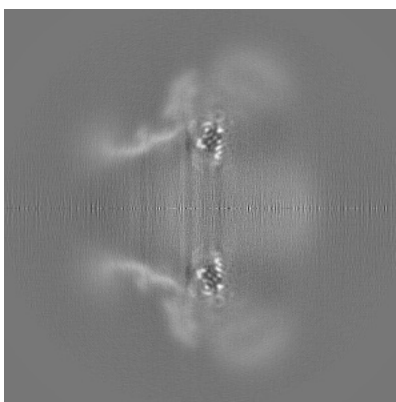

Y Index: 216

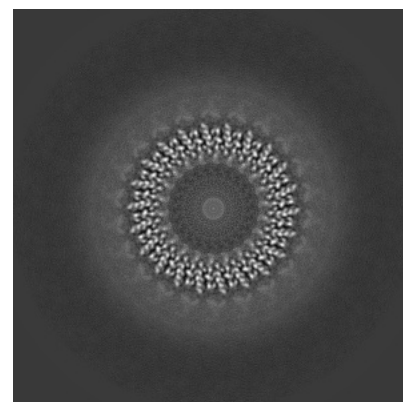

Z Index: 216

The images above show central slices of the map in three orthogonal directions.

6.3 Largest variance slices [i](#)

6.3.1 Primary map

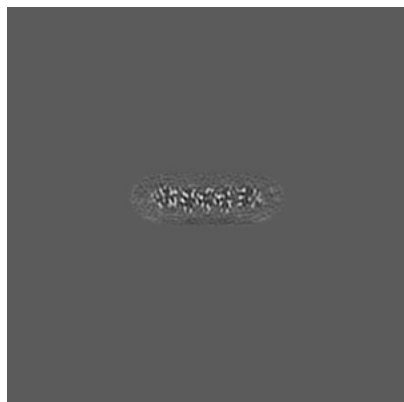

X Index: 149

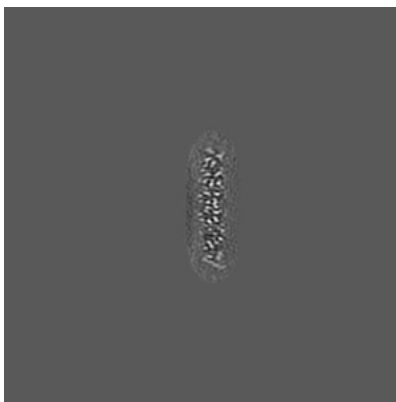

Y Index: 285

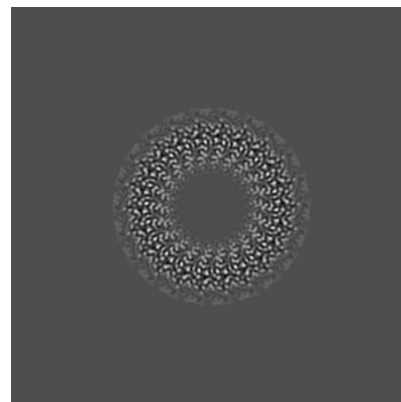

Z Index: 230

6.3.2 Raw map

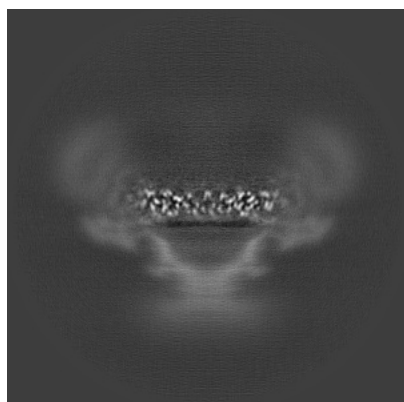

X Index: 277

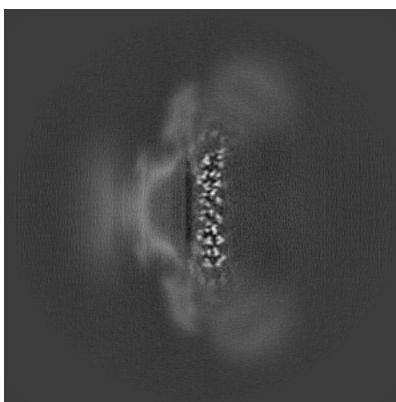

Y Index: 151

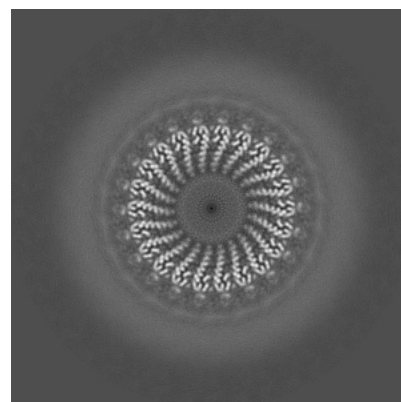

Z Index: 232

The images above show the largest variance slices of the map in three orthogonal directions.

6.4 Orthogonal standard-deviation projections (False-color) [i](#)

6.4.1 Primary map

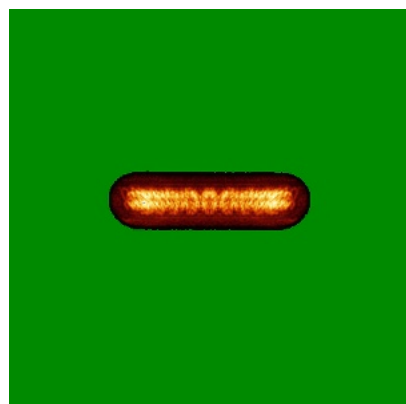

X

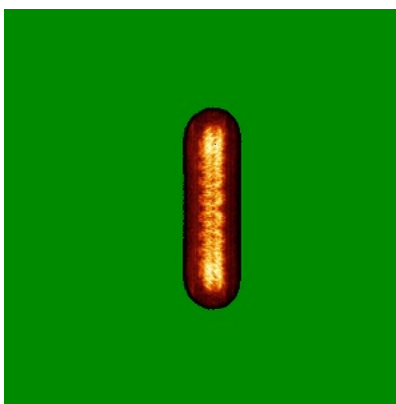

Y

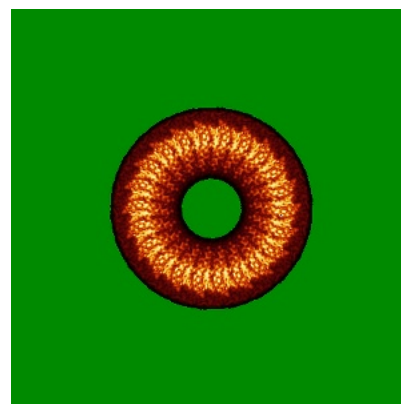

Z

6.4.2 Raw map

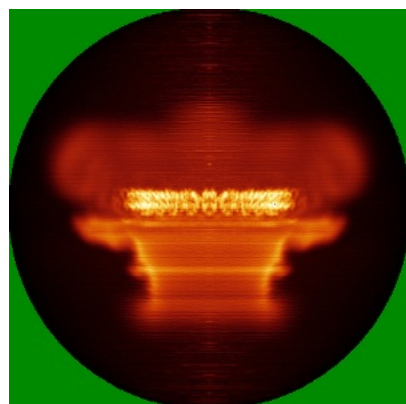

X

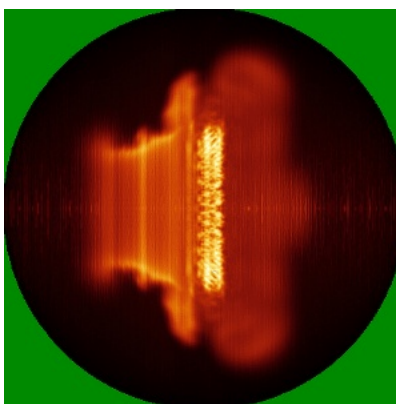

Y

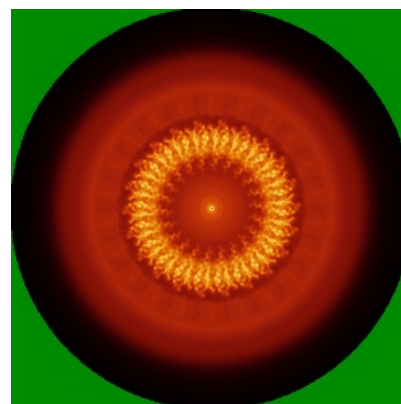

Z

The images above show the map standard deviation projections with false color in three orthogonal directions. Minimum values are shown in green, max in blue, and dark to light orange shades represent small to large values respectively.

6.5 Orthogonal surface views [i](#)

6.5.1 Primary map

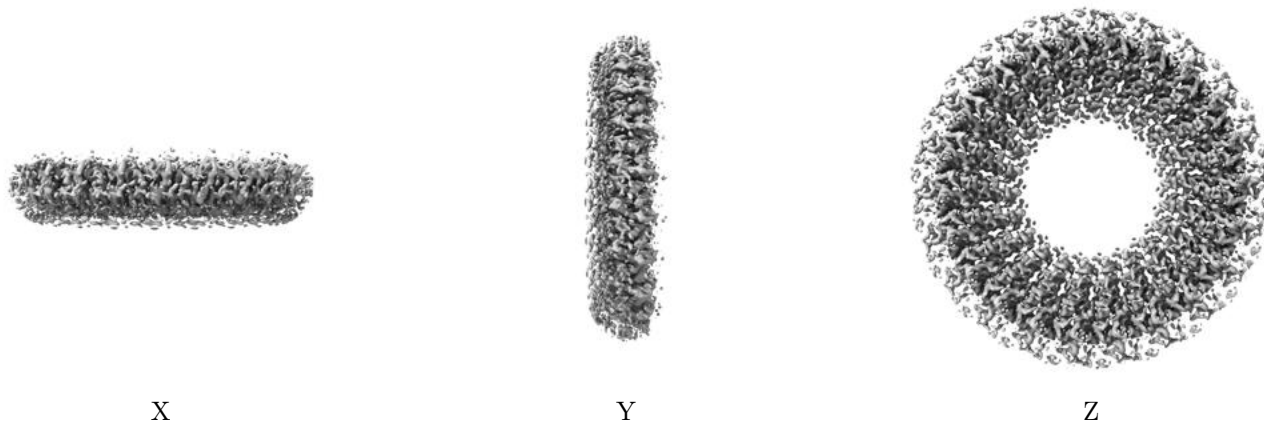

The images above show the 3D surface view of the map at the recommended contour level 0.01. These images, in conjunction with the slice images, may facilitate assessment of whether an appropriate contour level has been provided.

6.5.2 Raw map

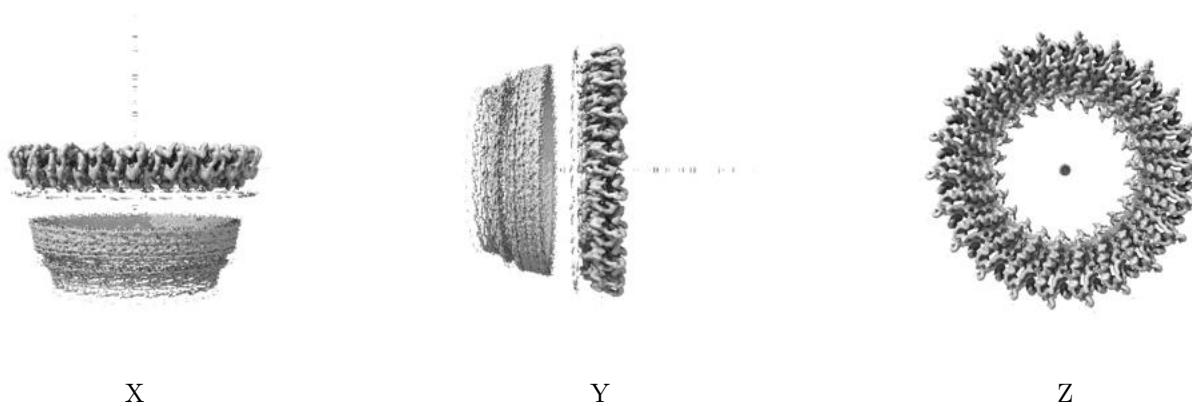

These images show the 3D surface of the raw map. The raw map's contour level was selected so that its surface encloses the same volume as the primary map does at its recommended contour level.

6.6 Mask visualisation [i](#)

This section shows the 3D surface view of the primary map at 50% transparency overlaid with the specified mask at 0% transparency

A mask typically either:

- Encompasses the whole structure
- Separates out a domain, a functional unit, a monomer or an area of interest from a larger structure

6.6.1 emd_10149_msk_1.map [i](#)

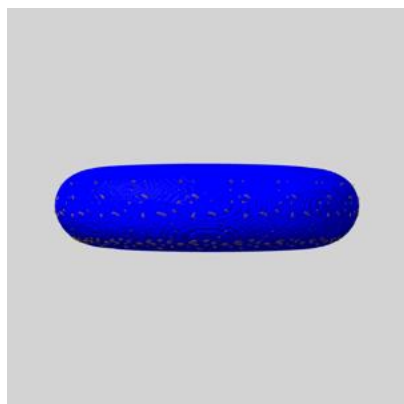

X



Y

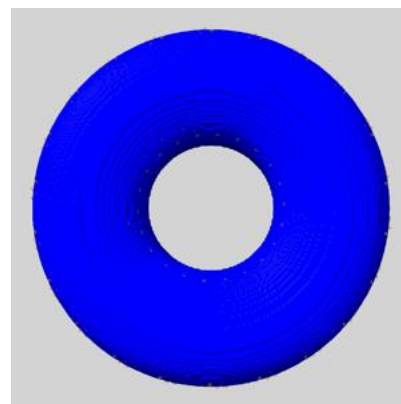

Z

7 Map analysis [i](#)

This section contains the results of statistical analysis of the map.

7.1 Map-value distribution [i](#)

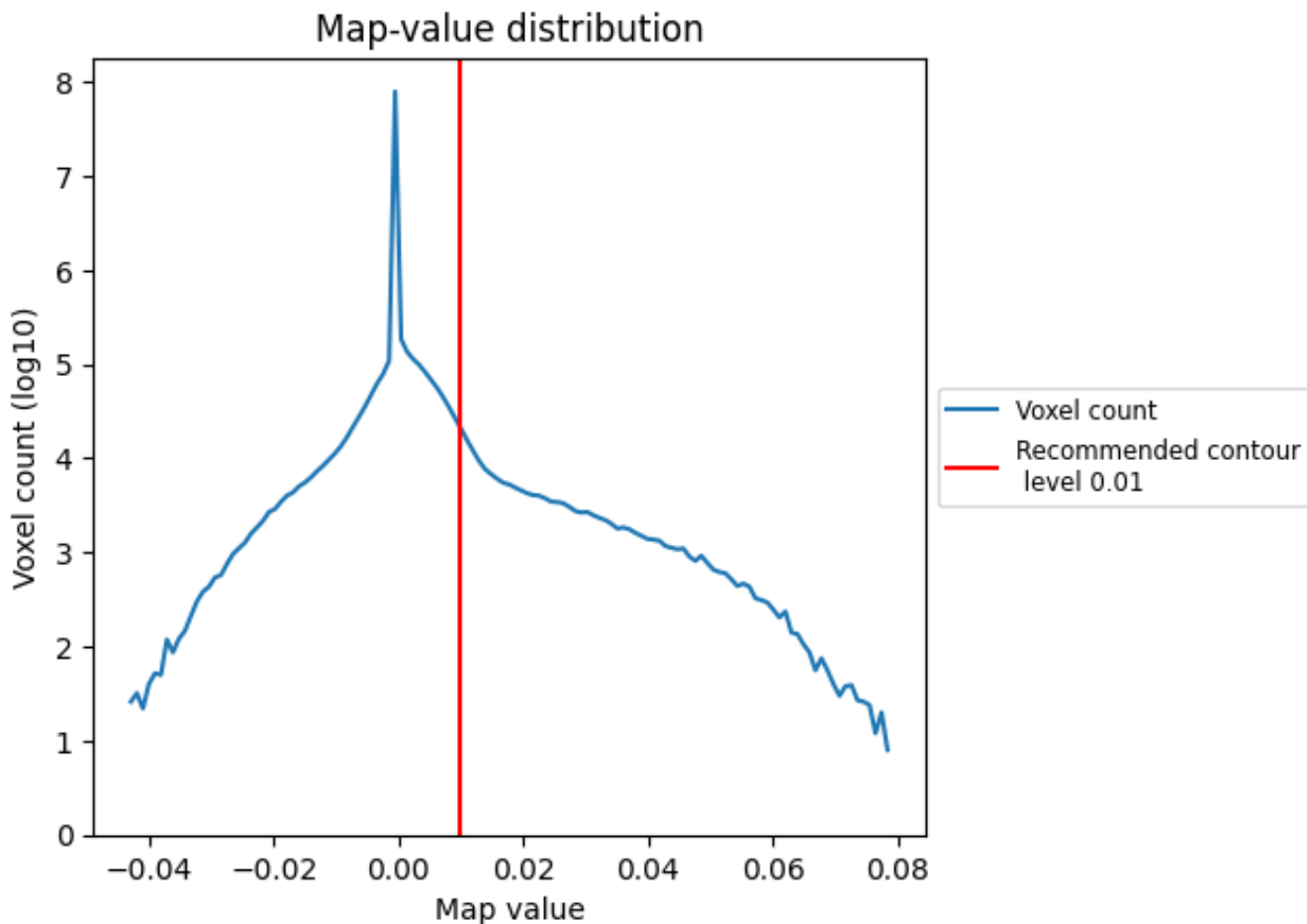

The map-value distribution is plotted in 128 intervals along the x-axis. The y-axis is logarithmic. A spike in this graph at zero usually indicates that the volume has been masked.

7.2 Volume estimate [i](#)

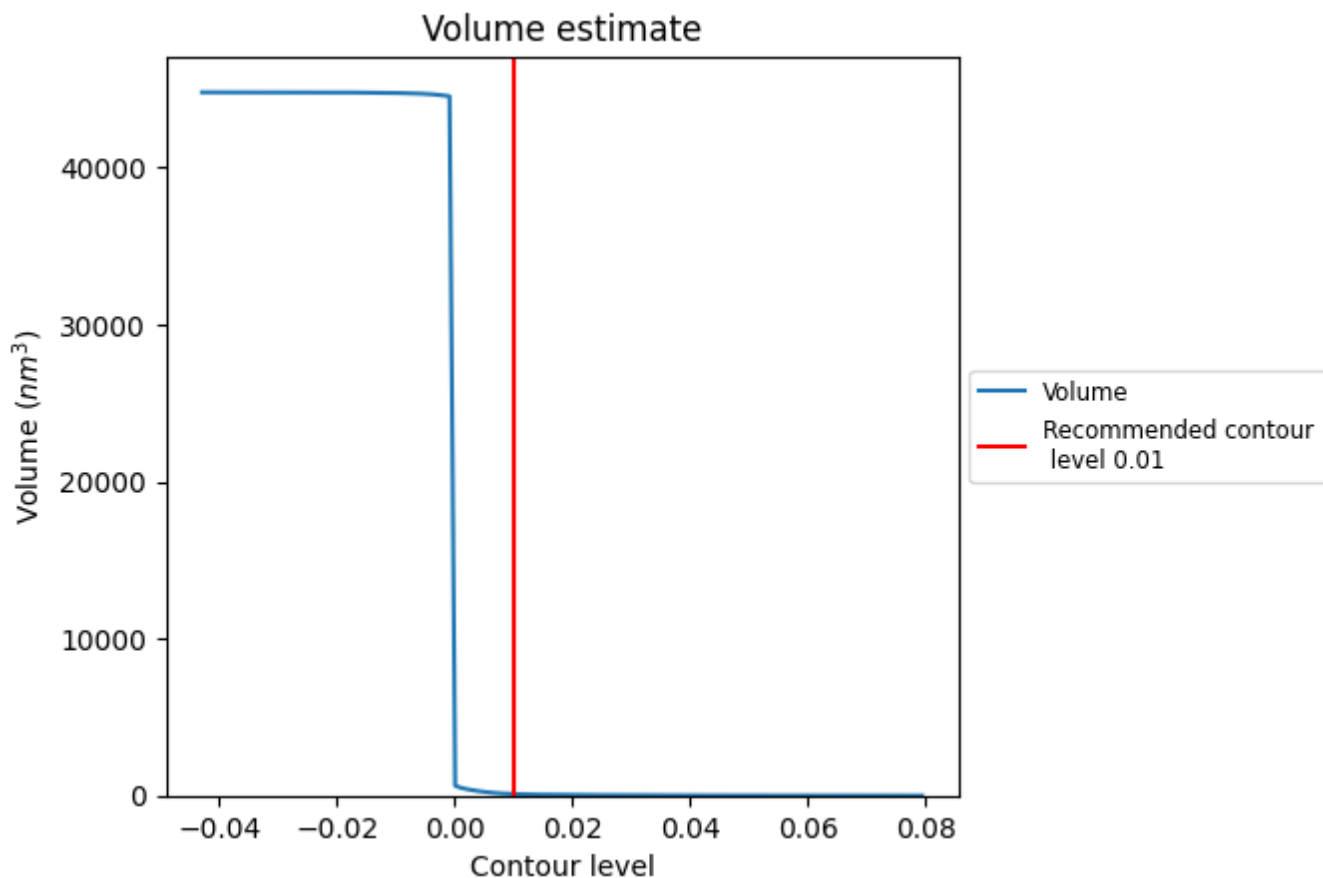

The volume at the recommended contour level is 96 nm³; this corresponds to an approximate mass of 87 kDa.

The volume estimate graph shows how the enclosed volume varies with the contour level. The recommended contour level is shown as a vertical line and the intersection between the line and the curve gives the volume of the enclosed surface at the given level.

7.3 Rotationally averaged power spectrum [i](#)

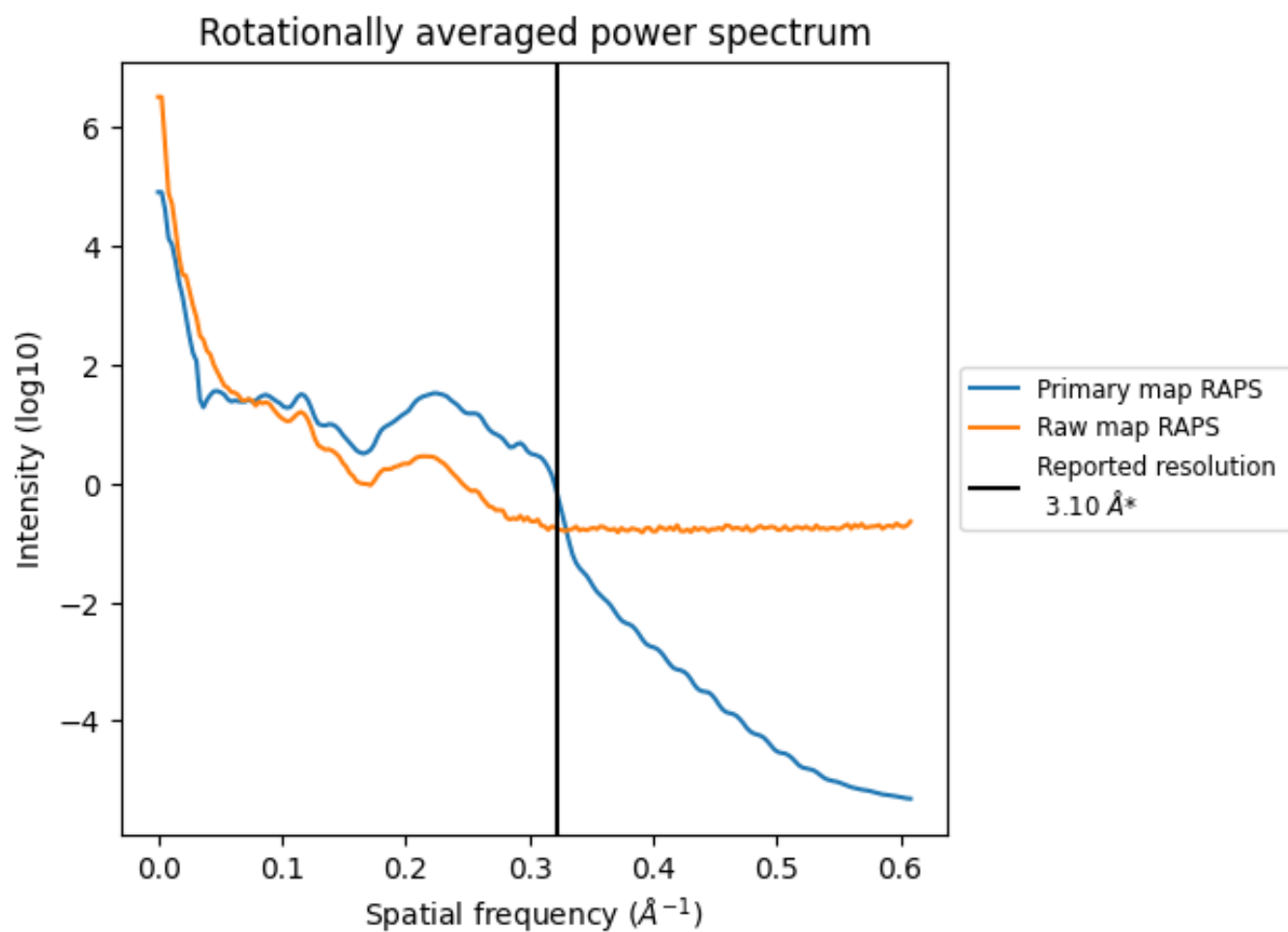

*Reported resolution corresponds to spatial frequency of 0.323 Å⁻¹

8 Fourier-Shell correlation [i](#)

Fourier-Shell Correlation (FSC) is the most commonly used method to estimate the resolution of single-particle and subtomogram-averaged maps. The shape of the curve depends on the imposed symmetry, mask and whether or not the two 3D reconstructions used were processed from a common reference. The reported resolution is shown as a black line. A curve is displayed for the half-bit criterion in addition to lines showing the 0.143 gold standard cut-off and 0.5 cut-off.

8.1 FSC [i](#)

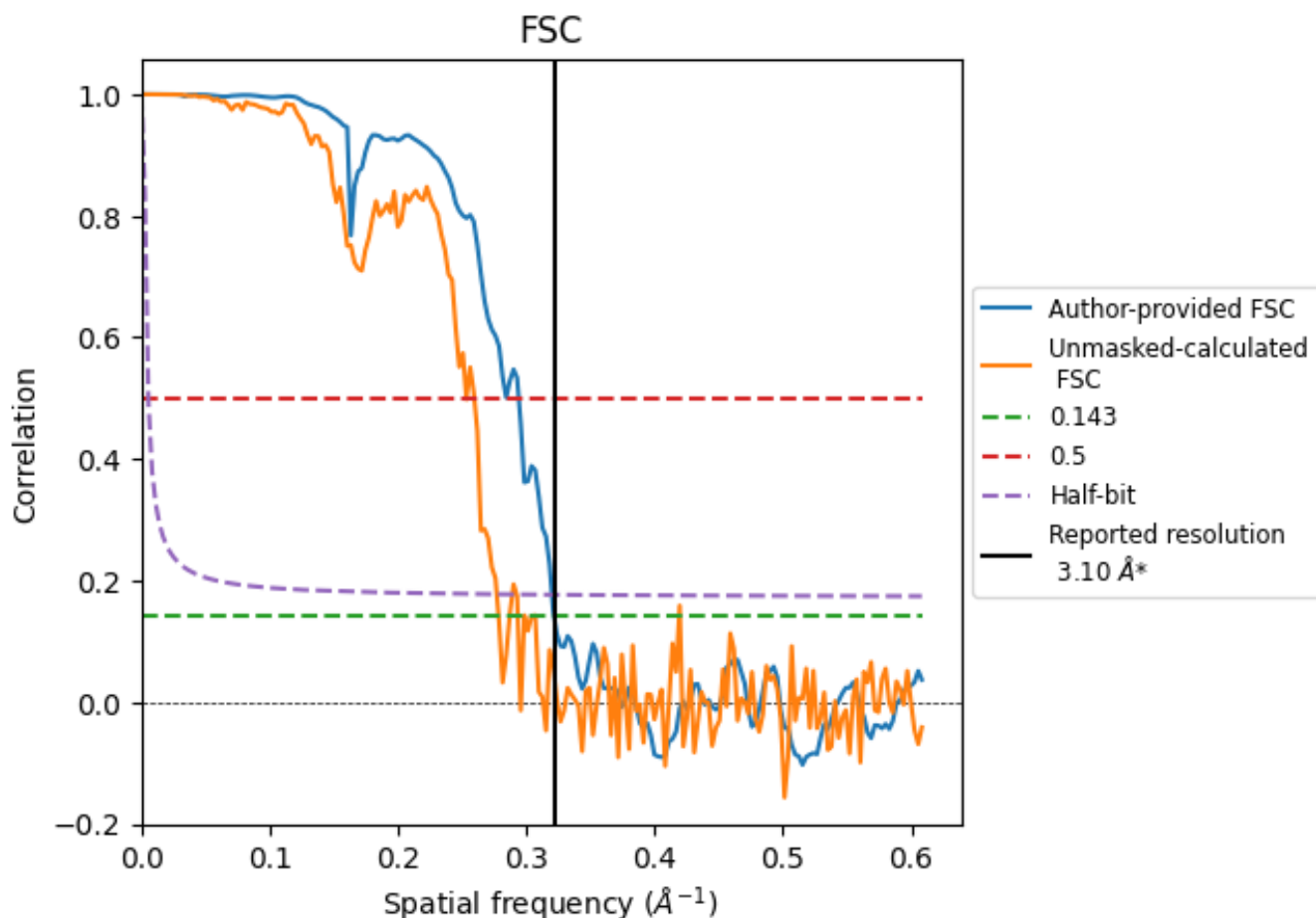

*Reported resolution corresponds to spatial frequency of 0.323 Å⁻¹

8.2 Resolution estimates [i](#)

Resolution estimate (Å)	Estimation criterion (FSC cut-off)		
	0.143	0.5	Half-bit
Reported by author	3.10	-	-
Author-provided FSC curve	3.11	3.40	3.12
Unmasked-calculated*	3.59	3.95	3.61

*Resolution estimate based on FSC curve calculated by comparison of deposited half-maps. The value from deposited half-maps intersecting FSC 0.143 CUT-OFF 3.59 differs from the reported value 3.1 by more than 10 %

9 Map-model fit [i](#)

This section contains information regarding the fit between EMDB map EMD-10149 and PDB model 6SD5. Per-residue inclusion information can be found in section 3 on page 6.

9.1 Map-model overlay [i](#)

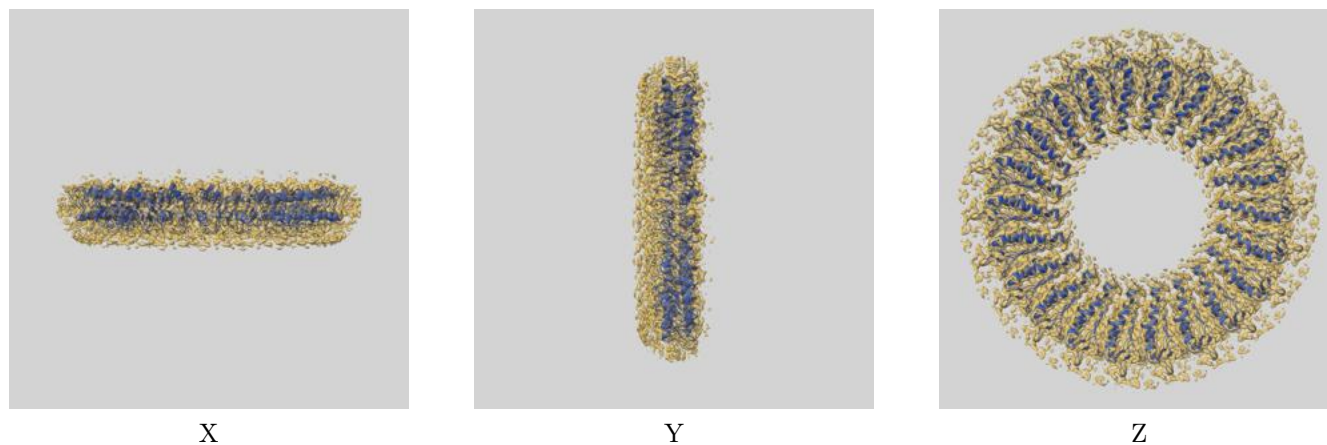

The images above show the 3D surface view of the map at the recommended contour level 0.01 at 50% transparency in yellow overlaid with a ribbon representation of the model coloured in blue. These images allow for the visual assessment of the quality of fit between the atomic model and the map.

9.2 Q-score mapped to coordinate model [\(i\)](#)

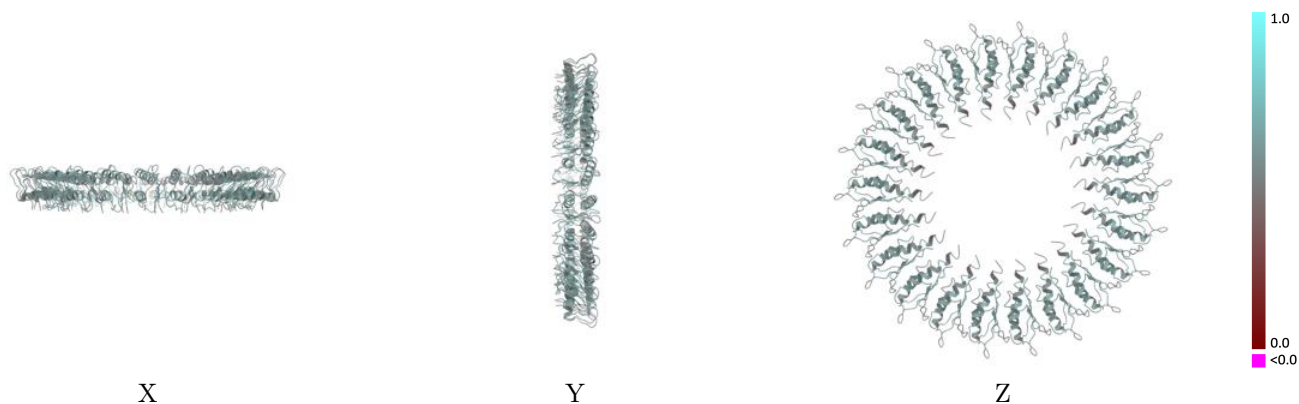

The images above show the model with each residue coloured according to its Q-score. This shows their resolvability in the map with higher Q-score values reflecting better resolvability. Please note: Q-score is calculating the resolvability of atoms, and thus high values are only expected at resolutions at which atoms can be resolved. Low Q-score values may therefore be expected for many entries.

9.3 Atom inclusion mapped to coordinate model [\(i\)](#)

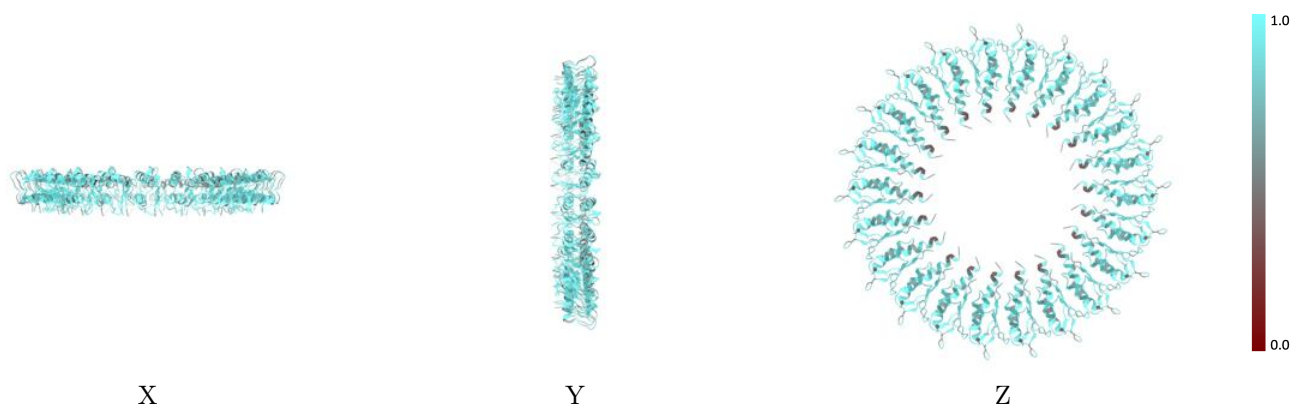

The images above show the model with each residue coloured according to its atom inclusion. This shows to what extent they are inside the map at the recommended contour level (0.01).



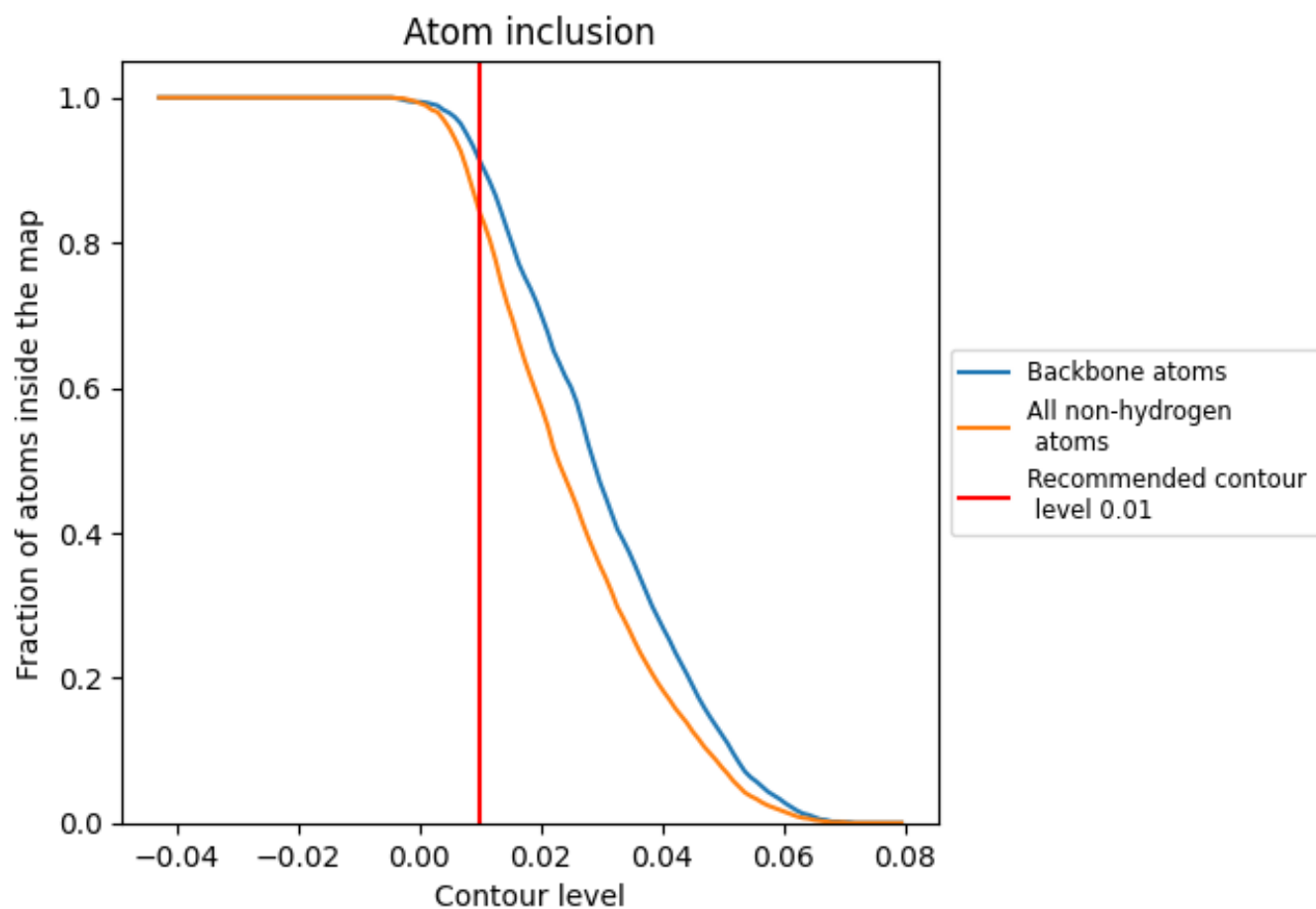











































9.4 Atom inclusion [i](#)



At the recommended contour level, 91% of all backbone atoms, 84% of all non-hydrogen atoms, are inside the map.

9.5 Map-model fit summary

The table lists the average atom inclusion at the recommended contour level (0.01) and Q-score for the entire model and for each chain.

Chain	Atom inclusion	Q-score
All	 0.8390	 0.5510
A	 0.8370	 0.5520
C	 0.8460	 0.5510
D	 0.8400	 0.5520
F	 0.8370	 0.5510
G	 0.8350	 0.5510
I	 0.8350	 0.5500
J	 0.8380	 0.5490
L	 0.8430	 0.5490
M	 0.8370	 0.5510
O	 0.8430	 0.5500
P	 0.8380	 0.5500
R	 0.8350	 0.5500
T	 0.8410	 0.5500
U	 0.8490	 0.5520
W	 0.8380	 0.5530
X	 0.8370	 0.5520
Z	 0.8350	 0.5520
a	 0.8430	 0.5520
c	 0.8450	 0.5520
d	 0.8400	 0.5520
f	 0.8410	 0.5500
g	 0.8340	 0.5500

